

Office
 District I – (575) 393-6161
 1625 N. French Dr., Hobbs, NM 88240
 District II – (575) 748-1283
 811 S. First St., Artesia, NM 88210
 District III – (505) 334-6178
 1000 Rio Brazos Rd., Aztec, NM 87410
 District IV – (505) 476-3460
 1220 S. St. Francis Dr., Santa Fe, NM
 87505

State of New Mexico
 Energy, Minerals and Natural Resources

Form C-103
 Revised July 18, 2013

OIL CONSERVATION DIVISION
 1220 South St. Francis Dr.
 Santa Fe, NM 87505

SUNDRY NOTICES AND REPORTS ON WELLS (DO NOT USE THIS FORM FOR PROPOSALS TO DRILL OR TO DEEPEN OR PLUG BACK TO A DIFFERENT RESERVOIR. USE "APPLICATION FOR PERMIT" (FORM C-101) FOR SUCH PROPOSALS.)		WELL API NO. 30-045-32112
1. Type of Well: Oil Well <input type="checkbox"/> Gas Well <input checked="" type="checkbox"/> Other		5. Indicate Type of Lease STATE <input checked="" type="checkbox"/> FEE <input type="checkbox"/>
2. Name of Operator Hilcorp Energy Company		6. State Oil & Gas Lease No. STATE E-5184-46
3. Address of Operator 382 Road 3100, Aztec, NM 87410		7. Lease Name or Unit Agreement Name STATE M
4. Well Location Unit Letter <u>N</u> : <u>660</u> feet from the <u>South</u> line and <u>1925</u> feet from the <u>West</u> line Section <u>16</u> Township <u>029N</u> Range <u>008W</u> NMPM County <u>SAN JUAN</u>		8. Well Number 1F 372171
11. Elevation (Show whether DR, RKB, RT, GR, etc.) 6497' GL		9. OGRID Number 372171
10. Pool name or Wildcat Blanco Mesaverde / Basin Dakota		

12. Check Appropriate Box to Indicate Nature of Notice, Report or Other Data

NOTICE OF INTENTION TO:	SUBSEQUENT REPORT OF:
PERFORM REMEDIAL WORK <input type="checkbox"/>	REMEDIAL WORK <input checked="" type="checkbox"/>
TEMPORARILY ABANDON <input type="checkbox"/>	ALTERING CASING <input type="checkbox"/>
PULL OR ALTER CASING <input type="checkbox"/>	COMMENCE DRILLING OPNS. <input type="checkbox"/>
DOWNHOLE COMMINGLE <input type="checkbox"/>	P AND A <input type="checkbox"/>
CLOSED-LOOP SYSTEM <input type="checkbox"/>	CASING/CEMENT JOB <input type="checkbox"/>
OTHER: <input type="checkbox"/> RECOMPLETE	OTHER: <input type="checkbox"/>

13. Describe proposed or completed operations. (Clearly state all pertinent details, and give pertinent dates, including estimated date of starting any proposed work). SEE RULE 19.15.7.14 NMAC. For Multiple Completions: Attach wellbore diagram of proposed completion or recompletion.

Hilcorp Energy Company performed a cleanout and lowered the production tubing:

7/1/2025 – MIRU. SICP-62 psi. SITP-62 psi. SIBHP-0. SIINTP-0. BDW. ND WH, NU BOP. Pull tbh hanger. RIH, tag fill @ 7641' (PBSD @ 7656'). TOOH, scanning 2-3/8" prod tbh. RD scanners. Tbh good; no scale. MU BHA. Drift in hole w/ 2-3/8" pump out disc sub., 1.78 ID SN & 10 stds 2-3/8" tbh. SISW. SDFN.

7/2/2025 – SICP-50 psi, SITP-0, SIINTP-0, SIBHP-0. BDW. Cont TIH with prod tbh. Land 243 jts 2-3/8", 4.7#, J-55 tbh @ 7529' (SN @ 7527'). Final CO depth 7641'. ND BOP. NU WH. Pump 2 bbl water pad w/corrosion inhibitor down tbh. PT tbh to 480 PSI, good. Pump off disc sub at 1200 PSI. Blow well around until pressure dropped to 500 psi. SIW. RD rig and equipment. Turn over to production.

Spud Date:

Rig Release Date:

I hereby certify that the information above is true and complete to the best of my knowledge and belief.

SIGNATURE Cherylene Weston TITLE Operations/Regulatory Tech-Sr. DATE 7/29/2025

Type or print name Cherylene Weston E-mail address: cweston@hilcorp.com PHONE: 713-289-2615

For State Use Only

APPROVED BY: _____ TITLE _____ DATE _____

Conditions of Approval (if any):



Current Schematic - Version 3

Well Name: STATE M #1F

API / UWI 3004532112	Surface Legal Location 016-029N-008W-N	Field Name DK	Route 0801	State/Province NEW MEXICO	Well Configuration Type Vertical
Ground Elevation (ft) 6,497.00	Original KB/RT Elevation (ft) 6,510.00	Tubing Hanger Elevation (ft)	RKB to GL (ft) 13.00	KB-Casing Flange Distance (ft)	KB-Tubing Hanger Distance (ft)
Tubing Strings					
Run Date 7/2/2025 12:30	Set Depth (ftKB) 7,529.17	String Max Nominal OD (in) 2 3/8	String Min Nominal ID (in) 2.00	Weight/Length (lb/ft) 4.70	Original Spud Date 5/6/2004 00:00

Original Hole, STATE M #1F [Vertical]

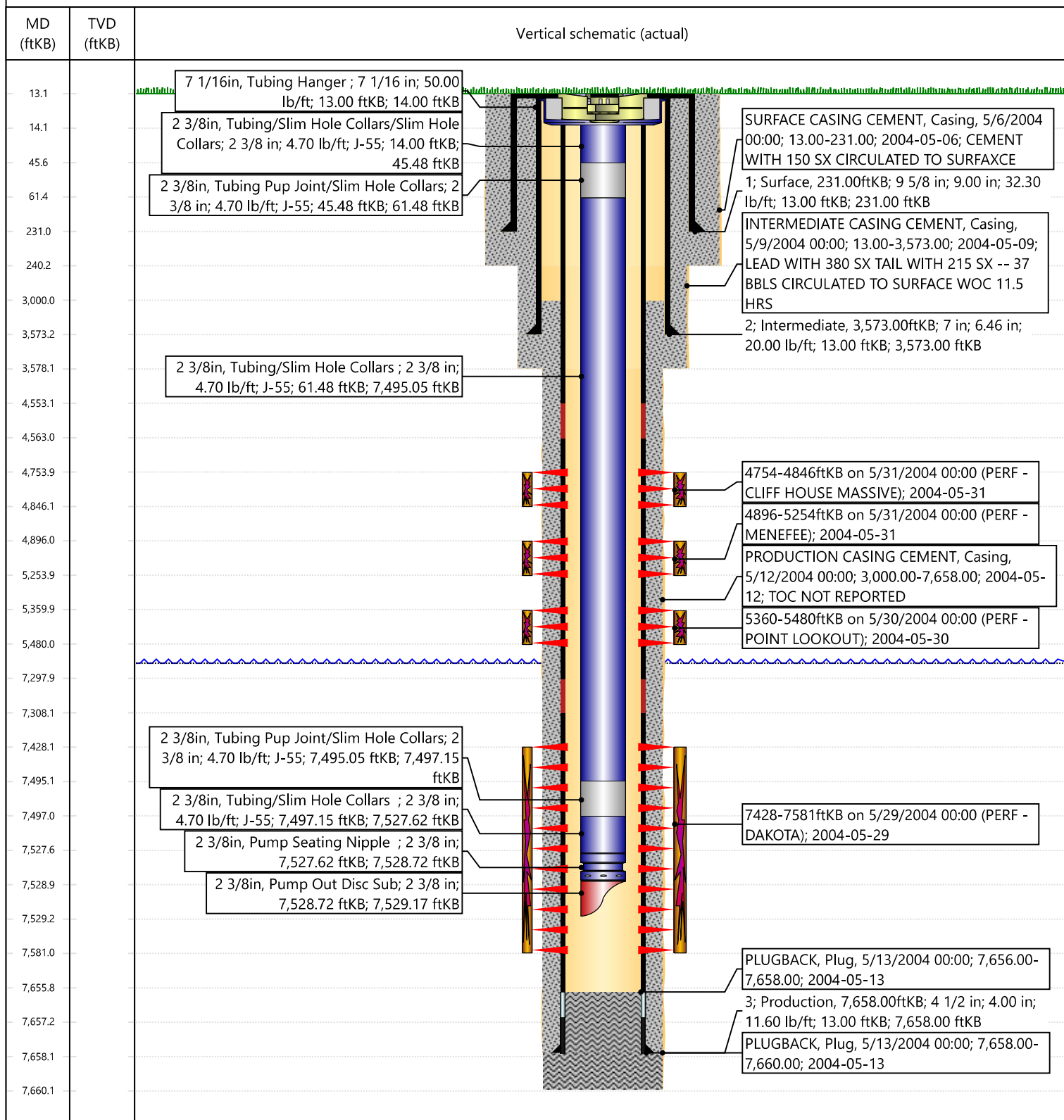

Sante Fe Main Office
Phone: (505) 476-3441

General Information
Phone: (505) 629-6116

Online Phone Directory
<https://www.emnrd.nm.gov/oed/contact-us>

State of New Mexico
Energy, Minerals and Natural Resources
Oil Conservation Division
1220 S. St Francis Dr.
Santa Fe, NM 87505

CONDITIONS

Action 489877

CONDITIONS

Operator: HILCORP ENERGY COMPANY 1111 Travis Street Houston, TX 77002	OGRID: 372171
	Action Number: 489877
	Action Type: [C-103] Sub. Workover (C-103R)

CONDITIONS

Created By	Condition	Condition Date
andrew.fordyce	None	10/2/2025