

Well Name: ROSA UNIT	Well Location: T31N / R6W / SEC 9 / NENE / 36.91838 / -107.46258	County or Parish/State: SAN JUAN / NM
Well Number: 156D	Type of Well: CONVENTIONAL GAS WELL	Allottee or Tribe Name:
Lease Number: NMSF078765	Unit or CA Name: ROSA UNIT, ROSA UNIT--MV	Unit or CA Number: NMNM78407A, NMNM78407E
US Well Number: 3004534981	Operator: LOGOS OPERATING LLC	

Subsequent Report

Sundry ID: 2872812

Type of Submission: Subsequent Report	Type of Action: Workover Operations
Date Sundry Submitted: 09/10/2025	Time Sundry Submitted: 10:13
Date Operation Actually Began: 07/09/2025	

Actual Procedure: 7/09/2025 - MIRU. ND WH. NU BOP. Test BOP, Good test. Tag fill at 8317'. TOO H w/119jts of 2-3/8" production tubing. TIH w/176jts 2-3/8" tubing, J-55, 4.7#, landed at 5615', FN @ 5614'. ND BOP. NU WH. SIW. RDMO.

SR Attachments

Actual Procedure

Rosa_Unit_156D_Wellbore_Schematic_20250910101214.pdf

Received by OCD: 9/29/2025 2:24:14 PM

Page 2 of 4

Well Name: ROSA UNIT	Well Location: T31N / R6W / SEC 9 / NENE / 36.91838 / -107.46258	County or Parish/State: SAN JUAN / NM
Well Number: 156D	Type of Well: CONVENTIONAL GAS WELL	Allottee or Tribe Name:
Lease Number: NMSF078765	Unit or CA Name: ROSA UNIT, ROSA UNIT--MV	Unit or CA Number: NMNM78407A, NMNM78407E
US Well Number: 3004534981	Operator: LOGOS OPERATING LLC	

Operator

I certify that the foregoing is true and correct. Title 18 U.S.C. Section 1001 and Title 43 U.S.C. Section 1212, make it a crime for any person knowingly and willfully to make to any department or agency of the United States any false, fictitious or fraudulent statements or representations as to any matter within its jurisdiction. Electronic submission of Sundry Notices through this system satisfies regulations requiring a

Operator Electronic Signature: ETTA TRUJILLO	Signed on: SEP 10, 2025 10:14 AM
Name: LOGOS OPERATING LLC	
Title: Regulatory Specialist	
Street Address: 2010 AFTON PLACE	
City: Farmington	State: NM
Phone: (505) 324-4154	
Email address: ETRUJILLO@LOGOSRESOURCESLLC.COM	

Field

Representative Name:		
Street Address:		
City:	State:	Zip:
Phone:		
Email address:		

BLM Point of Contact

BLM POC Name: MATTHEW H KADE	BLM POC Title: Petroleum Engineer
BLM POC Phone: 5055647736	BLM POC Email Address: MKADE@BLM.GOV
Disposition: Accepted	Disposition Date: 09/10/2025
Signature: Matthew Kade	



Wellbore Schematic

Well Name:	Rosa Unit 156D	Date Prepared:	12/5/2022 Peace
Location:	Sec 9, T31N, R06W 1075' FNL & 995' FEL	Reviewed By:	Jul 18, 2025 Step
County:	San Juan	Last Updated:	7/14/2025 Sullivan
API #:	30-045-34981	Spud Date:	7/14/2009
Co-ordinates:	Lat 36.9184685 Long -107.4625626	Completion Date:	8/21/2009
Elevations:	GROUND: 6447'	Last Workover Date:	7/8/2025
	KB: 6463'		
Depths (KB):	PBTD: 8322'		
	TD: 8330'		

Directional Wellbore

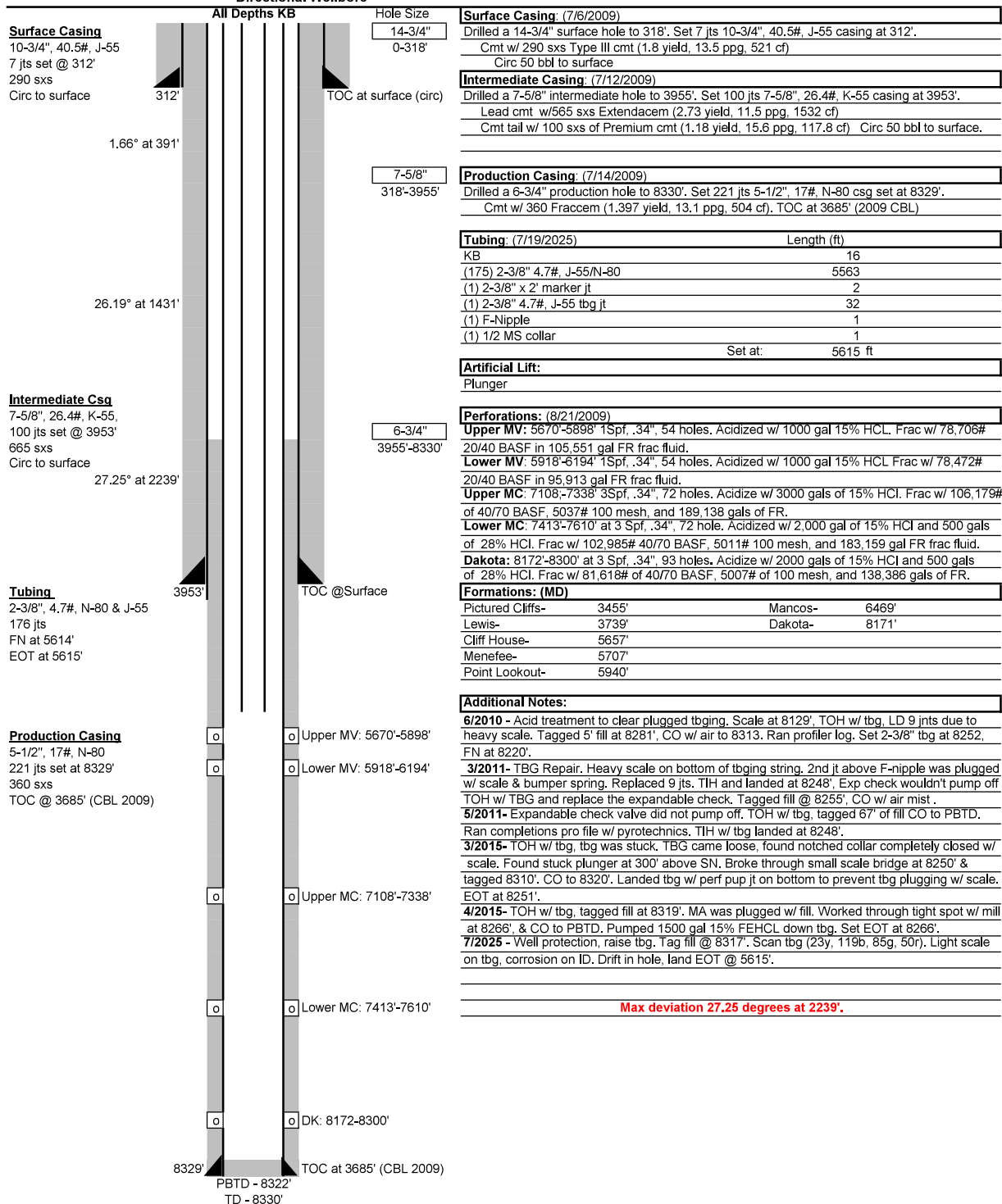

Sante Fe Main Office
Phone: (505) 476-3441

General Information
Phone: (505) 629-6116

Online Phone Directory
<https://www.emnrd.nm.gov/oed/contact-us>

State of New Mexico
Energy, Minerals and Natural Resources
Oil Conservation Division
1220 S. St Francis Dr.
Santa Fe, NM 87505

CONDITIONS

Action 510332

CONDITIONS

Operator: LOGOS OPERATING, LLC 2010 Afton Place Farmington, NM 87401	OGRID: 289408
	Action Number: 510332
	Action Type: [C-103] Sub. Workover (C-103R)

CONDITIONS

Created By	Condition	Condition Date
andrew.fordyce	None	10/2/2025