

Well Name	Well Number	US Well Number	Lease Number	Case Number	Operator
FAT TIRE 12	20H	3001548704	NMNM7752	NMNM144106	SPUR ENERGY
FAT TIRE 12	50H	3001548702	NMNM7752	NMNM144106	SPUR ENERGY
FAT TIRE 12	70H	3001548701	NMNM7752	NMNM144106	SPUR ENERGY

Notice of Intent

Sundry ID: 2880127

Type of Submission: Notice of Intent

Date Sundry Submitted: 10/23/2025

Date proposed operation will begin: 10/23/2025

Type of Action: APD Change

Time Sundry Submitted: 02:14

Procedure Description: The attached wells in this sundry were inadvertently permitted in the incorrect pool. On the APD it is listed as Cedar Lake/GLORIETA-YESO but should be Loco Hills; Glorieta-Yeso. I have attached the as completed plats to help get this corrected. Please let me know if you have any questions.

NOI Attachments

Procedure Description

- FAT_TIRE_12_FEDERAL_COM__70H_AS_COMPLETED_20251023140410.pdf
- FAT_TIRE_12_FEDERAL_COM__50H_AS_COMPLETED_20251023140357.pdf
- FAT_TIRE_12_FEDERAL_COM__20H_AS_COMPLETED_20251023140343.pdf

Operator

I certify that the foregoing is true and correct. Title 18 U.S.C. Section 1001 and Title 43 U.S.C. Section 1212, make it a crime for any person knowingly and willfully to make to any department or agency of the United States any false, fictitious or fraudulent statements or representations as to any matter within its jurisdiction. Electronic submission of Sundry Notices through this system satisfies regulations requiring a

Operator Electronic Signature: SARAH CHAPMAN

Signed on: OCT 23, 2025 02:14 PM

Name: SPUR ENERGY PARTNERS LLC

Title: Regulatory Director

Street Address: 9655 KATY FREEWAY SUITE 500

City: HOUSTON **State:** TX

Phone: (281) 642-5503

Email address: SCHAPMAN@SPURENERGY.COM

Field

Representative Name:

Street Address:

City: **State:** **Zip:**

Phone:

Email address:

BLM Point of Contact

BLM POC Name: CHRISTOPHER WALLS

BLM POC Title: Petroleum Engineer

BLM POC Phone: 5752342234

BLM POC Email Address: CWALLS@BLM.GOV

Disposition: Approved

Disposition Date: 10/30/2025

Signature: Chris Walls

Form 3160-5
(October 2024)

UNITED STATES
DEPARTMENT OF THE INTERIOR
BUREAU OF LAND MANAGEMENT

SUNDRY NOTICES AND REPORTS ON WELLS
Do not use this form for proposals to drill or to re-enter an abandoned well. Use Form 3160-3 (APD) for such proposals.

FORM APPROVED
OMB No. 1004-0220
Expires: October 31, 2027

5. Lease Serial No.

6. If Indian, Allottee or Tribe Name

7. If Unit of CA/Agreement, Name and/or No.

8. Well Name and No.

9. API Well No.

10. Field and Pool or Exploratory Area

11. Country or Parish, State

SUBMIT IN TRIPLICATE - Other instructions on page 2

1. Type of Well
☐ Oil Well ☐ Gas Well ☐ Other

2. Name of Operator

3a. Address

3b. Phone No. (include area code)

4. Location of Well (Footage, Sec., T.,R.,M., or Survey Description)

12. CHECK THE APPROPRIATE BOX(ES) TO INDICATE NATURE OF NOTICE, REPORT OR OTHER DATA

TYPE OF SUBMISSION	TYPE OF ACTION
<input type="checkbox"/> Notice of Intent	<input type="checkbox"/> Acidize <input type="checkbox"/> Deepen <input type="checkbox"/> Production (Start/Resume) <input type="checkbox"/> Water Shut-Off
<input type="checkbox"/> Subsequent Report	<input type="checkbox"/> Alter Casing <input type="checkbox"/> Hydraulic Fracturing <input type="checkbox"/> Reclamation <input type="checkbox"/> Well Integrity
<input type="checkbox"/> Final Abandonment Notice	<input type="checkbox"/> Casing Repair <input type="checkbox"/> New Construction <input type="checkbox"/> Recomplete <input type="checkbox"/> Other
	<input type="checkbox"/> Change Plans <input type="checkbox"/> Plug and Abandon <input type="checkbox"/> Temporarily Abandon
	<input type="checkbox"/> Convert to Injection <input type="checkbox"/> Plug Back <input type="checkbox"/> Water Disposal

13. Describe Proposed or Completed Operation: Clearly state all pertinent details, including estimated starting date of any proposed work and approximate duration thereof. If the proposal is to deepen directionally or recompleate horizontally, give subsurface locations and measured and true vertical depths of all pertinent markers and zones. Attach the Bond under which the work will be perfonned or provide the Bond No. on file with BLM/BIA. Required subsequent reports must be filed within 30 days following completion of the involved operations. If the operation results in a multiple completion or recompletion in a new interval, a Form 3160-4 must be filed once testing has been completed. Final Abandonment Notices must be filed only after all requirements, including reclamation, have been completed and the operator has detennined that the site is ready for final inspection.)

14. I hereby certify that the foregoing is true and correct. Name (Printed/Typed)

Title

Signature

Date

THE SPACE FOR FEDERAL OR STATE OFFICE USE

Approved by

Title

Date

Conditions of approval, if any, are attached. Approval of this notice does not warrant or certify that the applicant holds legal or equitable title to those rights in the subject lease which would entitle the applicant to conduct operations thereon.

Office

Title 18 U.S.C Section 1001 and Title 43 U.S.C Section 1212, make it a crime for any person knowingly and willfully to make to any department or agency of the United States any false, fictitious or fraudulent statements or representations as to any matter within its jurisdiction.

(Instructions on page 2)

GENERAL INSTRUCTIONS

This form is designed for submitting proposals to perform certain well operations and reports of such operations when completed as indicated on Federal and Indian lands pursuant to applicable Federal law and regulations. Any necessary special instructions concerning the use of this form and the number of copies to be submitted, particularly with regard to local area or regional procedures and practices, are either shown below, will be issued by or may be obtained from the local Federal office.

SPECIFIC INSTRUCTIONS

Item 4 - Locations on Federal or Indian land should be described in accordance with Federal requirements. Consult the local Federal office for specific instructions.

Item 13: Proposals to abandon a well and subsequent reports of abandonment should include such special information as is required by the local Federal office. In addition, such proposals and reports should include reasons for the abandonment; data on any former or present productive zones or other zones with present significant fluid contents not sealed off by cement or otherwise; depths (top and bottom) and method of placement of cement plugs; mud or other material placed below, between and above plugs; amount, size, method of parting of any casing, liner or tubing pulled and the depth to the top of any tubing left in the hole; method of closing top of well and date well site conditioned for final inspection looking for approval of the abandonment. If the proposal will involve **hydraulic fracturing operations**, you must comply with 43 CFR 3162.3-3, including providing information about the protection of usable water. Operators should provide the best available information about all formations containing water and their depths. This information could include data and interpretation of resistivity logs run on nearby wells. Information may also be obtained from state or tribal regulatory agencies and from local BLM offices.

NOTICES

The privacy Act of 1974 and the regulation in 43 CFR 2.48(d) provide that you be furnished the following information in connection with information required by this application.

AUTHORITY: 30 U.S.C. 181 et seq., 351 et seq., 25 U.S.C. 396; 43 CFR 3160.

PRINCIPAL PURPOSE: The information is used to: (1) Evaluate, when appropriate, approve applications, and report completion of subsequent well operations, on a Federal or Indian lease; and (2) document for administrative use, information for the management, disposal and use of National Resource lands and resources, such as: (a) evaluating the equipment and procedures to be used during a proposed subsequent well operation and reviewing the completed well operations for compliance with the approved plan; (b) requesting and granting approval to perform those actions covered by 43 CFR 3162.3-2, 3162.3-3, and 3162.3-4; (c) reporting the beginning or resumption of production, as required by 43 CFR 3162.4-1(c) and (d) analyzing future applications to drill or modify operations in light of data obtained and methods used.

ROUTINE USES: Information from the record and/or the record will be transferred to appropriate Federal, State, local or foreign agencies, when relevant to civil, criminal or regulatory investigations or prosecutions in connection with congressional inquiries or to consumer reporting agencies to facilitate collection of debts owed the Government.

EFFECT OF NOT PROVIDING THE INFORMATION: Filing of this notice and report and disclosure of the information is mandatory for those subsequent well operations specified in 43 CFR 3162.3-2, 3162.3-3, 3162.3-4.

The Paperwork Reduction Act of 1995 requires us to inform you that:

The BLM collects this information to evaluate proposed and/or completed subsequent well operations on Federal or Indian oil and gas leases.

Response to this request is mandatory.

The BLM would like you to know that you do not have to respond to this or any other Federal agency-sponsored information collection unless it displays a currently valid OMB control number.

BURDEN HOURS STATEMENT: Public reporting burden for this form is estimated to average 8 hours per response, including the time for reviewing instructions, gathering and maintaining data, and completing and reviewing the form. Direct comments regarding the burden estimate or any other aspect of this form to U.S. Department of the Interior, Bureau of Land Management (1004-0137), Bureau Information Collection Clearance Officer (WO-630), 1849 C St., N.W., Mail Stop 401 LS, Washington, D.C. 20240

Additional Information

Batch Well Data

FAT TIRE 12 FEDERAL 20H, US Well Number: 3001548704, Case Number: NMNM144106, Lease Number: NMNM7752,
Operator:SPUR ENERGY PARTNERS LLC

FAT TIRE 12 FEDERAL 50H, US Well Number: 3001548702, Case Number: NMNM144106, Lease Number: NMNM7752,
Operator:SPUR ENERGY PARTNERS LLC

FAT TIRE 12 FEDERAL 70H, US Well Number: 3001548701, Case Number: NMNM144106, Lease Number: NMNM7752,
Operator:SPUR ENERGY PARTNERS LLC

C-102 Submit Electronically Via OCD Permitting	State of New Mexico Energy, Minerals & Natural Resources Department OIL CONSERVATION DIVISION		Revised July 9, 2024	
			Submittal Type:	<input type="checkbox"/> Initial Submittal
				<input type="checkbox"/> Amended Report
		<input checked="" type="checkbox"/> As Completed		

WELL LOCATION INFORMATION

API Number 30-015-48701	Pool Code 96718	Pool Name LOCO HILLS; GLORIETA-YESO
Property Code 331167	Property Name FAT TIRE 12 FEDERAL COM	Well Number 70H
OGRID No. 328947	Operator Name SPUR ENERGY PARTNERS LLC.	Ground Level Elevation 3662'
Surface Owner: <input type="checkbox"/> State <input type="checkbox"/> Fee <input type="checkbox"/> Tribal <input checked="" type="checkbox"/> Federal		Mineral Owner: <input type="checkbox"/> State <input type="checkbox"/> Fee <input type="checkbox"/> Tribal <input checked="" type="checkbox"/> Federal

Surface Location

UL C	Section 7	Township 17S	Range 30E	Lot	Ft. from N/S 827 FNL	Ft. from E/W 1443 FWL	Latitude 32.8540125°N	Longitude 104.0149795°W	County EDDY
----------------	---------------------	------------------------	---------------------	-----	--------------------------------	---------------------------------	---------------------------------	-----------------------------------	-----------------------

Bottom Hole Location

UL D	Section 12	Township 17S	Range 29E	Lot	Ft. from N/S 326 FNL	Ft. from E/W 51 FWL	Latitude 32.8554109°N	Longitude 104.0366837°W	County EDDY
----------------	----------------------	------------------------	---------------------	-----	--------------------------------	-------------------------------	---------------------------------	-----------------------------------	-----------------------

Dedicated Acres 320	Infill or Defining Well INFILL	Defining Well API 30-015-48702	Overlapping Spacing Unit (Y/N) N	Consolidation Code F & C
Order Numbers. R-23734			Well setbacks are under Common Ownership: <input checked="" type="checkbox"/> Yes <input type="checkbox"/> No	

Kick Off Point (KOP)

UL D	Section 7	Township 17S	Range 30E	Lot 1	Ft. from N/S 390 FNL	Ft. from E/W 841 FWL	Latitude 32.8552057°N	Longitude 104.0169388°W	County EDDY
----------------	---------------------	------------------------	---------------------	-----------------	--------------------------------	--------------------------------	---------------------------------	-----------------------------------	-----------------------



First Take Point (FTP)

UL A	Section 12	Township 17S	Range 29E	Lot	Ft. from N/S 329 FNL	Ft. from E/W 115 FEL	Latitude 32.8553674°N	Longitude 104.0200512°W	County EDDY
----------------	----------------------	------------------------	---------------------	-----	--------------------------------	--------------------------------	---------------------------------	-----------------------------------	-----------------------

Last Take Point (LTP)

UL D	Section 12	Township 17S	Range 29E	Lot	Ft. from N/S 328 FNL	Ft. from E/W 122 FWL	Latitude 32.8554053°N	Longitude 104.0364531°N	County EDDY
----------------	----------------------	------------------------	---------------------	-----	--------------------------------	--------------------------------	---------------------------------	-----------------------------------	-----------------------

Unitized Area or Area of Uniform Interest Y	Spacing Unit Type <input checked="" type="checkbox"/> Horizontal <input type="checkbox"/> Vertical	Ground Floor Elevation: 3662'
---	--	---

OPERATOR CERTIFICATIONS <i>I hereby certify that the information contained herein is true and complete to the best of my knowledge and belief, and, if the well is a vertical or directional well, that this organization either owns a working interest or unleased mineral interest in the land including the proposed bottom hole location or has a right to drill this well at this location pursuant to a contract with an owner of a working interest or unleased mineral interest, or to a voluntary pooling agreement or a compulsory pooling order heretofore entered by the division.</i> <i>If this well is a horizontal well, I further certify that this organization has received the consent of at least one lessee or owner of a working interest or unleased mineral interest in each tract (in the target pool or formation) in which any part of the well's completed interval will be located or obtained a compulsory pooling order from the division.</i> Sarah Chapman 08/04/2025		SURVEYOR CERTIFICATIONS <i>I hereby certify that the well location shown on this plat was plotted from field notes of actual surveys made by me under my supervision, and that the same is true and correct to the best of my belief.</i> 	
Signature SARAH CHAPMAN		Signature and Seal of Professional Surveyor 	
Printed Name SCHAPMAN@SPURENERGY.COM		Certificate Number 14400	Date of Survey 07/14/2025
Email Address			

Note: No allowable will be assigned to this completion until all interests have been consolidated or a non-standard unit has been approved by the division.

ACREAGE DEDICATION PLATS

This grid represents a standard section. You may superimpose a non-standard section, or larger area, over this grid. Operators must outline the dedicated acreage in a red box, clearly show the well surface location and bottom hole location, if it is a directionally drilled, with the dimensions from the section lines in the cardinal directions. If this is a horizontal wellbore show on this plat the location of the First Take Point and Last Take Point, and the point within the Completed interval (other than the First Take Point or Last Take Point) that is closest to any outer boundary of the tract.

Surveyors shall use the latest United States government survey or dependent resurvey. Well locations will be in reference to the New Mexico Principal Meridian. If the land is not surveyed, contact the OCD Engineering Bureau. Independent subdivision surveys will not be acceptable.

FAT TIRE 12 FEDERAL COM #70H

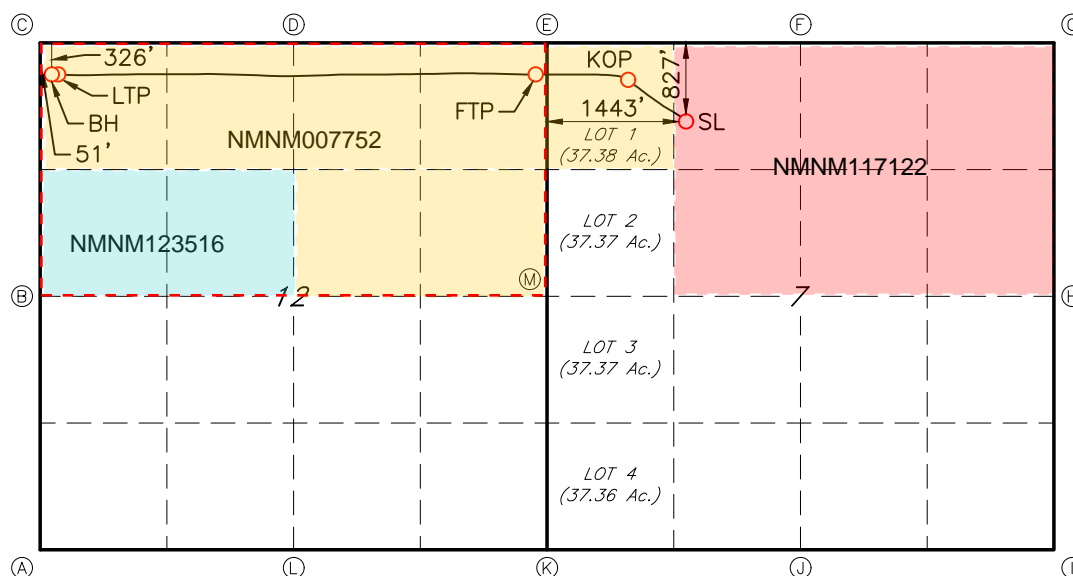

GEODETIC DATA

GEODETIC DATA
NAD 83 GRID - NM EAST

SURFACE LOCATION (SL)

827' FNL & 1443' FWL SEC.7
N: 674570.4 - E: 639098.0

LAT: 32.8540125° N
LONG: 104.0149795° W

KICK OFF POINT (KOP)

390' FNL & 841' FWL SEC.7
N: 675002.7 - E: 638495.0

LAT: 32.8552057° N
LONG: 104.0169388° W
MD: 4214.0 – TVD: 4134.3

FIRST TAKE POINT (FTP)

329' FNL & 115' FEL SEC.12
N: 675058.7 - E: 637539.1

LAT: 32.8553674° N
LONG: 104.0200512° W
MD: 5605.0 – TVD: 4997.6

LAST TAKE POINT (LTP)

328' FNL & 122' FWL SEC.12
N: 675057.9 - E: 632502.4

LAT: 32.8554053° N
LONG: 104.0364531° W
MD: 10645.0 – TVD: 4913.2

BOTTOM HOLE (BH)

326' FNL & 51' FWL SEC.12
N: 675059.8 - E: 632431.5

LAT: 32.8554109° N
LONG: 104.0366837° W
MD: 10715.0 – TVD: 4908.6

CORNER DATA

CORNER DATA
NAD 83 GRID - NM EAST

A: FOUND BRASS CAP "1914"
N: 670105.4 - E: 632395.3

B: 1" STEEL PIPE
N: 672745.8 - E: 632388.8

C: FOUND BRASS CAP "1914"
N: 675386.0 - E: 632379.4

D: FOUND BRASS CAP "1914"
N: 675390.1 - E: 635023.9

E: FOUND BRASS CAP "1914"
N: 675387.8 - E: 637653.6

F: FOUND BRASS CAP "1916"
N: 675403.7 - E: 640208.3

G: FOUND BRASS CAP "1916"
N: 675419.9 - E: 642848.2

H: FOUND BRASS CAP "1916"
N: 672779.6 - E: 642857.5

I: FOUND BRASS CAP "1916"
N: 670140.1 - F: 642866.3

J: FOUND BRASS CAP "1916"
N: 670128.3 - E: 640226.3

K: FOUND BRASS CAP "1914"
N: 670118.1 - E: 637673.2

L: FOUND BRASS CAP "1914"
N: 670111.9 - E: 635036.0

M: FOUND BRASS CAP "1914"
N: 672751.6 - E: 637657.6



JOB #: LS20100539AC

C-102 Submit Electronically Via OCD Permitting	State of New Mexico Energy, Minerals & Natural Resources Department OIL CONSERVATION DIVISION		Revised July 9, 2024	
			Submittal Type:	<input type="checkbox"/> Initial Submittal
				<input type="checkbox"/> Amended Report
		<input checked="" type="checkbox"/> As Completed		

WELL LOCATION INFORMATION

API Number 30-015-48702	Pool Code 96718	Pool Name LOCO HILLS; GLORIETA-YESO
Property Code 331167	Property Name FAT TIRE 12 FEDERAL COM	Well Number 50H
OGRID No. 328947	Operator Name SPUR ENERGY PARTNERS LLC.	Ground Level Elevation 3664'
Surface Owner: <input type="checkbox"/> State <input type="checkbox"/> Fee <input type="checkbox"/> Tribal <input checked="" type="checkbox"/> Federal		Mineral Owner: <input type="checkbox"/> State <input type="checkbox"/> Fee <input type="checkbox"/> Tribal <input checked="" type="checkbox"/> Federal

Surface Location

UL C	Section 7	Township 17S	Range 30E	Lot	Ft. from N/S 844 FNL	Ft. from E/W 1408 FWL	Latitude 32.8539634°N	Longitude 104.0150959°W	County EDDY
----------------	---------------------	------------------------	---------------------	-----	--------------------------------	---------------------------------	---------------------------------	-----------------------------------	-----------------------

Bottom Hole Location

UL E	Section 12	Township 17S	Range 29E	Lot	Ft. from N/S 1324 FNL	Ft. from E/W 50 FWL	Latitude 32.8526693°N	Longitude 104.0366841°W	County EDDY
----------------	----------------------	------------------------	---------------------	-----	---------------------------------	-------------------------------	---------------------------------	-----------------------------------	-----------------------

Dedicated Acres 320	Infill or Defining Well DEFINING	Defining Well API 30-015-48702	Overlapping Spacing Unit (Y/N) N	Consolidation Code F & C
Order Numbers. R-23734			Well setbacks are under Common Ownership: <input checked="" type="checkbox"/> Yes <input type="checkbox"/> No	

Kick Off Point (KOP)

UL D	Section 7	Township 17S	Range 30E	Lot 1	Ft. from N/S 1259 FNL	Ft. from E/W 833 FWL	Latitude 32.8528180°N	Longitude 104.0169676°W	County EDDY
----------------	---------------------	------------------------	---------------------	-----------------	---------------------------------	--------------------------------	---------------------------------	-----------------------------------	-----------------------

First Take Point (FTP)

UL H	Section 12	Township 17S	Range 29E	Lot	Ft. from N/S 1319 FNL	Ft. from E/W 124 FEL	Latitude 32.8526485°N	Longitude 104.0200856°W	County EDDY
----------------	----------------------	------------------------	---------------------	-----	---------------------------------	--------------------------------	---------------------------------	-----------------------------------	-----------------------

Last Take Point (LTP)

UL E	Section 12	Township 17S	Range 29E	Lot	Ft. from N/S 1323 FNL	Ft. from E/W 120 FWL	Latitude 32.8526715°N	Longitude 104.0364562°N	County EDDY
----------------	----------------------	------------------------	---------------------	-----	---------------------------------	--------------------------------	---------------------------------	-----------------------------------	-----------------------

Unitized Area or Area of Uniform Interest Y	Spacing Unit Type <input checked="" type="checkbox"/> Horizontal <input type="checkbox"/> Vertical	Ground Floor Elevation: 3664'
---	--	---

OPERATOR CERTIFICATIONS <i>I hereby certify that the information contained herein is true and complete to the best of my knowledge and belief, and, if the well is a vertical or directional well, that this organization either owns a working interest or unleased mineral interest in the land including the proposed bottom hole location or has a right to drill this well at this location pursuant to a contract with an owner of a working interest or unleased mineral interest, or to a voluntary pooling agreement or a compulsory pooling order heretofore entered by the division.</i> <i>If this well is a horizontal well, I further certify that this organization has received the consent of at least one lessee or owner of a working interest or unleased mineral interest in each tract (in the target pool or formation) in which any part of the well's completed interval will be located or obtained a compulsory pooling order from the division.</i> Sarah Chapman 08/04/2025		SURVEYOR CERTIFICATIONS <i>I hereby certify that the well location shown on this plat was plotted from field notes of actual surveys made by me under my supervision, and that the same is true and correct to the best of my belief.</i> 	
Signature SARAH CHAPMAN		Signature and Seal of Professional Surveyor	
Printed Name SCHAPMAN@SPURENERGY.COM		Certificate Number 14400	Date of Survey 07/14/2025
Email Address			

Note: No allowable will be assigned to this completion until all interests have been consolidated or a non-standard unit has been approved by the division.

ACREAGE DEDICATION PLATS

This grid represents a standard section. You may superimpose a non-standard section, or larger area, over this grid. Operators must outline the dedicated acreage in a red box, clearly show the well surface location and bottom hole location, if it is a directionally drilled, with the dimensions from the section lines in the cardinal directions. If this is a horizontal wellbore show on this plat the location of the First Take Point and Last Take Point, and the point within the Completed interval (other than the First Take Point or Last Take Point) that is closest to any outer boundary of the tract.

Surveyors shall use the latest United States government survey or dependent resurvey. Well locations will be in reference to the New Mexico Principal Meridian. If the land is not surveyed, contact the OCD Engineering Bureau. Independent subdivision surveys will not be acceptable.

FAT TIRE 12 FEDERAL COM #50H

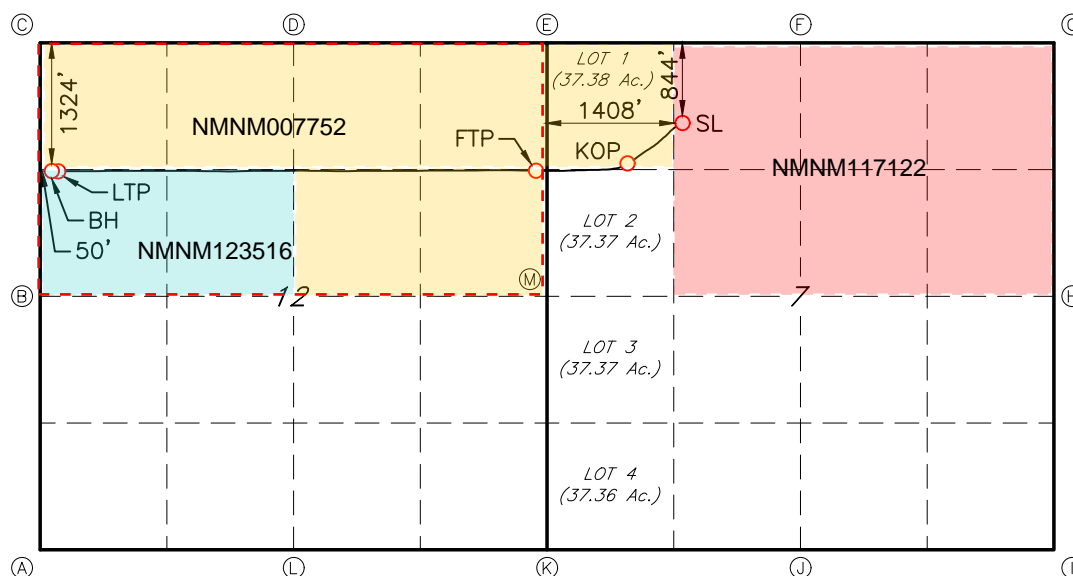

GEODETIC DATA

GEODETIC DATA
NAD 83 GRID - NM EAST

SURFACE LOCATION (SL)

844' FNL & 1408' FWL SEC.7
N: 674552.4 - E: 639062.2

LAT: 32.8539634° N
LONG: 104.0150959° W

KICK OFF POINT (KOP)

1259' FNL & 833' FWL SEC.7
N: 674134.0 - E: 638488.7

LAT: 32.8528180° N
LONG: 104.0169676° W
MD: 4024.0 – TVD: 3947.4

FIRST TAKE POINT (FTP)

1319' FNL & 124' FEL SEC.12
N: 674069.5 - E: 637531.4

LAT: 32.8526485° N
LONG: 104.0200856° W
MD: 5388.0 – TVD: 4780.3

LAST TAKE POINT (LTP)

1323' FNL & 120' FWL SEC.12
N: 674063.3 - E: 632504.2

LAT: 32.8526715° N
LONG: 104.0364562° W
MD: 10417.0 – TVD: 4673.5

BOTTOM HOLE (BH)

1324' FNL & 50' FWL SEC.12
N: 674062.3 - E: 632434.2

LAT: 32.8526693° N
LONG: 104.0366841° W
MD: 10487.0 – TVD: 4672.8

CORNER DATA

CORNER DATA
NAD 83 GRID - NM EAST

A: FOUND BRASS CAP "1914"
N: 670105.4 - E: 632395.3

B: 1" STEEL PIPE
N: 672745.8 - E: 632388.8

C: FOUND BRASS CAP "1914"
N: 675386.0 - E: 632379.4

D: FOUND BRASS CAP "1914"
N: 675390.1 - E: 635023.9

E: FOUND BRASS CAP "1914"
N: 675387.8 - E: 637653.6

F: FOUND BRASS CAP "1916"
N: 675403.7 - E: 640208.3

G: FOUND BRASS CAP "1916"
N: 675419.9 - E: 642848.2

H: FOUND BRASS CAP "1916"
N: 672779.6 - E: 642857.5

I: FOUND BRASS CAP "1916"
N: 670140.1 - F: 642866.3

J: FOUND BRASS CAP "1916"
N: 670128.3 - E: 640226.3

K: FOUND BRASS CAP "1914"
N: 670118.1 - F: 637673.2

L: FOUND BRASS CAP "1914"
N: 670111.9 - E: 635036.0

M: FOUND BRASS CAP "1914"
N: 672751.6 - E: 637657.6

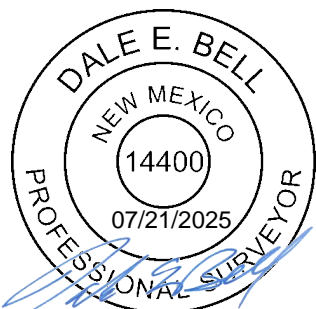

JOB #: LS20100537AC

C-102 Submit Electronically Via OCD Permitting	State of New Mexico Energy, Minerals & Natural Resources Department OIL CONSERVATION DIVISION		Revised July 9, 2024	
			Submittal Type:	<input type="checkbox"/> Initial Submittal
				<input type="checkbox"/> Amended Report
		<input checked="" type="checkbox"/> As Completed		

WELL LOCATION INFORMATION

API Number 30-015-48704	Pool Code 96718	Pool Name LOCO HILLS; GLORIETA-YESO
Property Code 331167	Property Name FAT TIRE 12 FEDERAL COM	Well Number 20H
OGRID No. 328947	Operator Name SPUR ENERGY PARTNERS LLC.	Ground Level Elevation 3663'
Surface Owner: <input type="checkbox"/> State <input type="checkbox"/> Fee <input type="checkbox"/> Tribal <input checked="" type="checkbox"/> Federal		Mineral Owner: <input type="checkbox"/> State <input type="checkbox"/> Fee <input type="checkbox"/> Tribal <input checked="" type="checkbox"/> Federal

Surface Location

UL C	Section 7	Township 17S	Range 30E	Lot	Ft. from N/S 835 FNL	Ft. from E/W 1426 FWL	Latitude 32.8539880°N	Longitude 104.0150376°W	County EDDY
----------------	---------------------	------------------------	---------------------	-----	--------------------------------	---------------------------------	---------------------------------	-----------------------------------	-----------------------

Bottom Hole Location

UL D	Section 12	Township 17S	Range 29E	Lot	Ft. from N/S 658 FNL	Ft. from E/W 46 FWL	Latitude 32.8545004°N	Longitude 104.0367004°W	County EDDY
----------------	----------------------	------------------------	---------------------	-----	--------------------------------	-------------------------------	---------------------------------	-----------------------------------	-----------------------

Dedicated Acres 320	Infill or Defining Well INFILL	Defining Well API 30-015-48702	Overlapping Spacing Unit (Y/N) N	Consolidation Code F & C
Order Numbers. R-23734			Well setbacks are under Common Ownership: <input checked="" type="checkbox"/> Yes <input type="checkbox"/> No	

Kick Off Point (KOP)

UL D	Section 7	Township 17S	Range 30E	Lot 1	Ft. from N/S 687 FNL	Ft. from E/W 828 FWL	Latitude 32.8543904°N	Longitude 104.0169836°W	County EDDY
----------------	---------------------	------------------------	---------------------	-----------------	--------------------------------	--------------------------------	---------------------------------	-----------------------------------	-----------------------

First Take Point (FTP)

UL A	Section 12	Township 17S	Range 29E	Lot	Ft. from N/S 685 FNL	Ft. from E/W 108 FEL	Latitude 32.8543913°N	Longitude 104.0200295°W	County EDDY
----------------	----------------------	------------------------	---------------------	-----	--------------------------------	--------------------------------	---------------------------------	-----------------------------------	-----------------------

Last Take Point (LTP)

UL D	Section 12	Township 17S	Range 29E	Lot	Ft. from N/S 659 FNL	Ft. from E/W 116 FWL	Latitude 32.8544969°N	Longitude 104.0364725°N	County EDDY
----------------	----------------------	------------------------	---------------------	-----	--------------------------------	--------------------------------	---------------------------------	-----------------------------------	-----------------------

Unitized Area or Area of Uniform Interest Y	Spacing Unit Type <input checked="" type="checkbox"/> Horizontal <input type="checkbox"/> Vertical	Ground Floor Elevation: 3663'
---	--	---

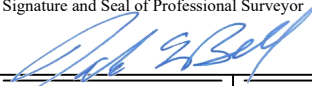
OPERATOR CERTIFICATIONS <i>I hereby certify that the information contained herein is true and complete to the best of my knowledge and belief, and, if the well is a vertical or directional well, that this organization either owns a working interest or unleased mineral interest in the land including the proposed bottom hole location or has a right to drill this well at this location pursuant to a contract with an owner of a working interest or unleased mineral interest, or to a voluntary pooling agreement or a compulsory pooling order heretofore entered by the division.</i> <i>If this well is a horizontal well, I further certify that this organization has received the consent of at least one lessee or owner of a working interest or unleased mineral interest in each tract (in the target pool or formation) in which any part of the well's completed interval will be located or obtained a compulsory pooling order from the division.</i> Sarah Chapman 08/04/2025		SURVEYOR CERTIFICATIONS <i>I hereby certify that the well location shown on this plat was plotted from field notes of actual surveys made by me under my supervision, and that the same is true and correct to the best of my belief.</i> 	
Signature SARAH CHAPMAN		Signature and Seal of Professional Surveyor 	
Printed Name SCHAPMAN@SPURENERGY.COM		Certificate Number 14400	Date of Survey 07/14/2025
Email Address			

Note: No allowable will be assigned to this completion until all interests have been consolidated or a non-standard unit has been approved by the division.

ACREAGE DEDICATION PLATS

This grid represents a standard section. You may superimpose a non-standard section, or larger area, over this grid. Operators must outline the dedicated acreage in a red box, clearly show the well surface location and bottom hole location, if it is a directionally drilled, with the dimensions from the section lines in the cardinal directions. If this is a horizontal wellbore show on this plat the location of the First Take Point and Last Take Point, and the point within the Completed interval (other than the First Take Point or Last Take Point) that is closest to any outer boundary of the tract.

Surveyors shall use the latest United States government survey or dependent resurvey. Well locations will be in reference to the New Mexico Principal Meridian. If the land is not surveyed, contact the OCD Engineering Bureau. Independent subdivision surveys will not be acceptable.

FAT TIRE 12 FEDERAL COM #20H

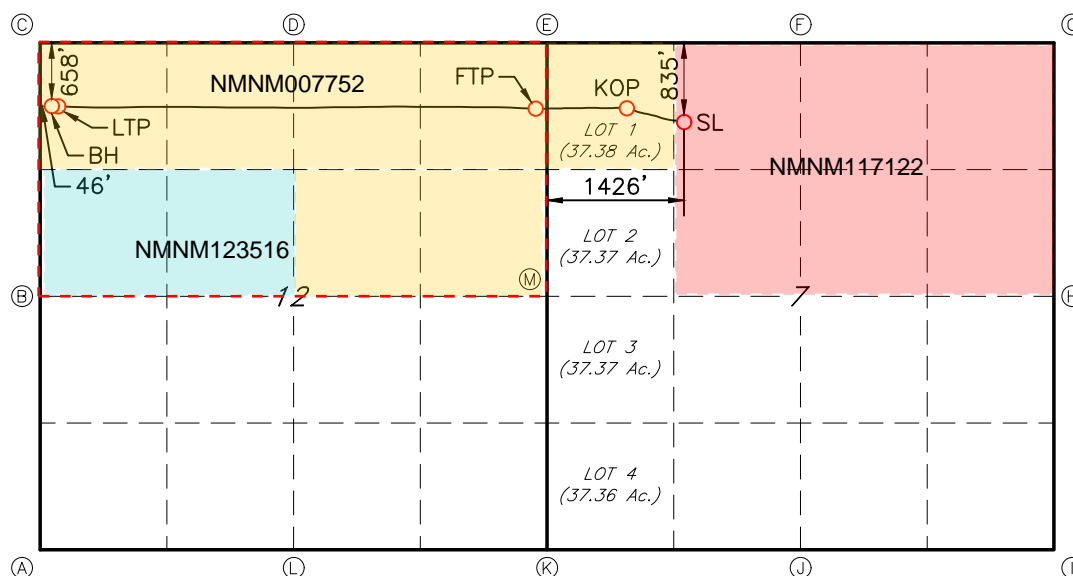

GEODETIC DATA

GEODETIC DATA
NAD 83 GRID - NM EAST

SURFACE LOCATION (SL)

835' FNL & 1426' FWL SEC.7
N: 674561.4 - E: 639080.1

LAT: 32.8539880° N
LONG: 104.0150376° W

KICK OFF POINT (KOP)

687' FNL & 828' FWL SEC.7
N: 674706.0 - E: 638482.1

LAT: 32.8543904° N
LONG: 104.0169836° W
MD: 3724.0 — TVD: 3659.3

FIRST TAKE POINT (FTP)

685' FNL & 108' FEL SEC.12
N: 674703.6 - E: 637546.8

LAT: 32.8543913° N
LONG: 104.0200295° W
MD: 5043.0 – TVD: 4482.0

LAST TAKE POINT (LTP)

659' FNL & 116' FWL SEC.12
N: 674727.4 - E: 632497.3

LAT: 32.8544969° N
LONG: 104.0364725° W
MD: 10095.0 – TVD: 4376.2

BOTTOM HOLE (BH)

658' FNL & 46' FWL SEC.12
N: 674728.5 - E: 632427.3

LAT: 32.8545004° N
LONG: 104.0367004° W
MD: 10165.0 – TVD: 4374.7

CORNER DATA

CORNER DATA
NAD 83 GRID - NM EAST

A: FOUND BRASS CAP "1914"
N: 670105.4 - E: 632395.3

B: 1" STEEL PIPE
N: 672745.8 - E: 632388.8

C: FOUND BRASS CAP "1914"
N: 675386.0 - E: 632379.4

D: FOUND BRASS CAP "1914"
N: 675390.1 - E: 635023.9

E: FOUND BRASS CAP "1914"
N: 675387.8 - E: 637653.6

F: FOUND BRASS CAP "1916"
N: 675403.7 - E: 640208.3

G: FOUND BRASS CAP "1916"
N: 675419.9 - E: 642848.2

H: FOUND BRASS CAP "1916"
N: 672779.6 - E: 642857.5

I: FOUND BRASS CAP "1916"
N: 670140.1 - E: 642866.3

J: FOUND BRASS CAP "1916"
N: 670128.3 - E: 640226.3

K: FOUND BRASS CAP "1914"
N: 670118.1 - E: 637673.2

L: FOUND BRASS CAP "1914"
N: 670111.9 - E: 635036.0

M: FOUND BRASS CAP "1914"
N: 672751.6 - E: 637657.6

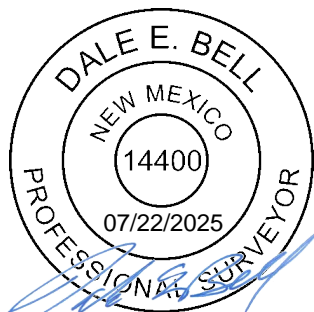

JOB #: LS20100538AC

Sante Fe Main Office
Phone: (505) 476-3441

General Information
Phone: (505) 629-6116

Online Phone Directory
<https://www.emnrd.nm.gov/oed/contact-us>

State of New Mexico
Energy, Minerals and Natural Resources
Oil Conservation Division
1220 S. St Francis Dr.
Santa Fe, NM 87505

CONDITIONS

Action 521781

CONDITIONS

Operator: Spur Energy Partners LLC 9655 Katy Freeway Houston, TX 77024	OGRID: 328947
	Action Number: 521781
	Action Type: [C-103] NOI Change of Plans (C-103A)

CONDITIONS

Created By	Condition	Condition Date
dmcclure	Correct all past production from the well to this pool.	11/3/2025