

Well Name: FLORANCE	Well Location: T29N / R9W / SEC 21 / NENE / 36.71524 / -107.777145	County or Parish/State: SAN JUAN / NM
Well Number: 41	Type of Well: CONVENTIONAL GAS WELL	Allottee or Tribe Name:
Lease Number: NMSF080246	Unit or CA Name:	Unit or CA Number:
US Well Number: 3004508105	Operator: HILCORP ENERGY COMPANY	

Subsequent Report

Sundry ID: 2827700

Type of Submission: Subsequent Report

Type of Action: Workover Operations

Date Sundry Submitted: 12/16/2024

Time Sundry Submitted: 12:46

Date Operation Actually Began: 11/15/2024

Actual Procedure: Hilcorp Energy lowered the tubing in the subject well. Please see attached reports.

SR Attachments

Actual Procedure

Florance_41_Lower_Tbg_Sundry_20241216124609.pdf

Well Name: FLORANCE

Well Location: T29N / R9W / SEC 21 /
NENE / 36.71524 / -107.777145

County or Parish/State: SAN
JUAN / NM

Well Number: 41

Type of Well: CONVENTIONAL GAS
WELL

Allottee or Tribe Name:

Lease Number: NMSF080246

Unit or CA Name:

Unit or CA Number:

US Well Number: 3004508105

Operator: HILCORP ENERGY
COMPANY

Operator

I certify that the foregoing is true and correct. Title 18 U.S.C. Section 1001 and Title 43 U.S.C. Section 1212, make it a crime for any person knowingly and willfully to make to any department or agency of the United States any false, fictitious or fraudulent statements or representations as to any matter within its jurisdiction. Electronic submission of Sundry Notices through this system satisfies regulations requiring a

Operator Electronic Signature: CHERYLENE WESTON

Signed on: DEC 16, 2024 12:46 PM

Name: HILCORP ENERGY COMPANY

Title: Operations/Regulatory Tech - Sr

Street Address: 1111 TRAVIS STREET

City: HOUSTON

State: TX

Phone: (713) 289-2615

Email address: CWESTON@HILCORP.COM

Field

Representative Name:

Street Address:

City:

State:

Zip:

Phone:

Email address:

BLM Point of Contact

BLM POC Name: MATTHEW H KADE

BLM POC Title: Petroleum Engineer

BLM POC Phone: 5055647736

BLM POC Email Address: MKADE@BLM.GOV

Disposition: Accepted

Disposition Date: 12/16/2024

Signature: Matthew Kade



Well Operations Summary L48

Well Name: FLORANCE 041

API: 3004508105	Field: MV	State: NEW MEXICO
Permit to Drill (PTD) #:	Sundry #:	Rig/Service: 105

Jobs

Actual Start Date: 11/15/2024 End Date: 11/19/2024

Report Number 1	Report Start Date 11/15/2024	Report End Date 11/15/2024
--------------------	---------------------------------	-------------------------------

Operation

ACCEPT HEC #105 AT 06:00 ON 11/15/2024. CREW TRAVELED TO LOCATION.
HELD PJSM WITH ALL ON LOCATION.
MOB FROM THE GRAMBLING #3 TO FLORANCE #41 (1 MILE MOVE).
SPOT RIG AND EQUIPMENT. RIG UP RIG AND EQUIPMENT. BDW.

FTP: 30 PSI
FCP: 30 PSI
SIBHP: 0 PSI
BDW: 5 MIN

N/D WH. EXTRA TIME TAKEN DO TO CORRODED LOCK DOWN PINS AND BOLTS. N/U BOP. R/U RIG FLOOR. FUNCTION TEST AND PRESSURE TEST BOP (GOOD).
PULL TUBING HANGER. P/U TUBING. TAG FILL AT 4516'. L/D TAG JTS.
PJSM. R/U PREMIER NDT SCANNING EQUIPMENT. TOO H SCANNING 2-3/8" TUBING.
136- YELLOW
0- BLUE
0- GREEN
0- RED.
NO SCALE OUT SIDE OF TUBING. R/D PREMIER NDT SCANNING EQUIPMENT.
P/U 3-7/8" BIT AND STRING MILL. TALLY AND TIH W/ TUBING IN DERRICK TO ABOVE TOP PERF. EOT AT 3856'.
RIG PUSHERS (DANIEL FRIAS, THOMAS MARQUEZ) AND RIG CREW CONDUCTED DRAW WORKS BREAK INSPECTION. FOUND ONE SLIGHTLY WORN BREAK PIVOT PIN. REPLACED BOTH PINS WITH NEW. PUSHERS RELEASED HEC #105 BACK TO SERVICE.
SHUT IN WELL. SECURED LOCATION. WINTERIZE EQUIPMENT. DEBRIEFED CREW. SDFN.
CREW TRAVELED HOME. EXTRA TIME FOR EARLY START.

Report Number 2	Report Start Date 11/18/2024	Report End Date 11/18/2024
--------------------	---------------------------------	-------------------------------

Operation

CREW TRAVEL TO LOCATION.
HELD PRE JOB SAFETY MEETING. BDW. DAILY RIG INSPECTION.
SITP: 0 PSI
FCP: 50 PSI
SIBHP: 0 PSI
BDW: 5 MIN

TIH W/ ALL TUBING IN DERRICK. TALLY AND P/U TUBING. TAG FILL ON TOP OF PBTD AT 4516' (150' FILL).
P/U AND R/U POWER SWIVEL. R/U AIR UNIT. PT LINES (GOOD).
KI AIR. EST CIRC W/ AIR/FOAM UNIT. WITH 1350 CFM & 12 BBL/HR WATER. 2 GAL/HR SOAP & 1.5 GAL/HR INHIBITOR. C/O SAND FROM 4516' TO 4666' (PBTD). CIRCULATION INTERMITTENT DURING ENTIRE CLEAN OUT.
WELL MAKING LIGHT SAND. CIRCULATE WELL CLEAN. PUMP SWEEPS. DRY UP WELL. KILL TUBING. RACK BACK POWER SWIVEL.
TOOH W/ TUBING TO ABOVE TOP PERFS. EOT AT 3856'.
SHUT IN WELL. SECURED LOCATION. WINTERIZE RIG AND EQUIPMENT. DEBRIEFED CREW. SDFN.
CREW TRAVELED HOME.

Report Number 3	Report Start Date 11/19/2024	Report End Date 11/19/2024
--------------------	---------------------------------	-------------------------------

Operation

TRAVEL TO LOCATION.
PJSM, DAILY RIG INSPECTION.
SICP 45 PSI.
BH 0 PSI.
BDT 5 MIN.

TIH W/13 STS AND 1 JT, TAG 13' OF FILL AT 4653'.
RU TBG SWIVEL, KI AIR UNIT, 8 BBL P/HR, 1.5 GAL FOAMER AND INH, UNLOAD WELL IN 40 MIN, C/O FILL TO BOTTOM AT 4666', CIRCULATE WELL CLEAN, GOT A SECOND HIT OF SAND, PUMP SWEEP- WELL WAS CLEAN AFTER SWEEP, KO AIR UNIT, KILL TBG W/4 BBL.
RD TBG SWIVEL, LD 3 JTS, TOH W/72 STS AND 1 JT-MILL.
TIH W/PRODUCTION TBG-DRIFTING TBG (1.92" DRIFT), AS FOLLOWS= EXP CH, SN, 1 JT, 2' MJ, 144 JTS 2 3/8" 4.7# J-55, LAND TBG @ 4586'.24.
RD RIG FLOOR, ND BOP, NU WH, PUMP 5 BBL OF WATER W/5 GAL INH DOWN TBG, PT TBG TO 600 PSI W/AIR UNIT- HELD GOOD, PUMP OUT CHECK AT 750 PSI, UNLOAD WELL IN 20 MIN, KO AIR UNIT, SISW.
RD WSU AND FLOW LINES, PREPARE EQUIPMENT TO MOVE.
DROVE BACK TO TOWN.



Current Schematic - Version 3

Well Name: FLORANCE 041

API/ UWI 3004508105	Surface Legal Location 021-029N-009W-A	Field Name MV	Route 0802	State/Province NEW MEXICO	Well Configuration Type Vertical
Ground Elevation (ft) 5,710.00	Original KB/RT Elevation (ft) 5,723.00	Tubing Hanger Elevation (ft)	RKB to GL (ft) 13.00	KB-Casing Flange Distance (ft)	KB-Tubing Hanger Distance (ft)
Tubing Strings					
Run Date 11/19/2024 15:00	Set Depth (ftKB) 4,586.24	String Max Nominal OD (in) 2 3/8	String Min Nominal ID (in) 2.00	Weight/Length (lb/ft) 4.70	Original Spud Date 7/9/1951 00:00

Original Hole [Vertical]

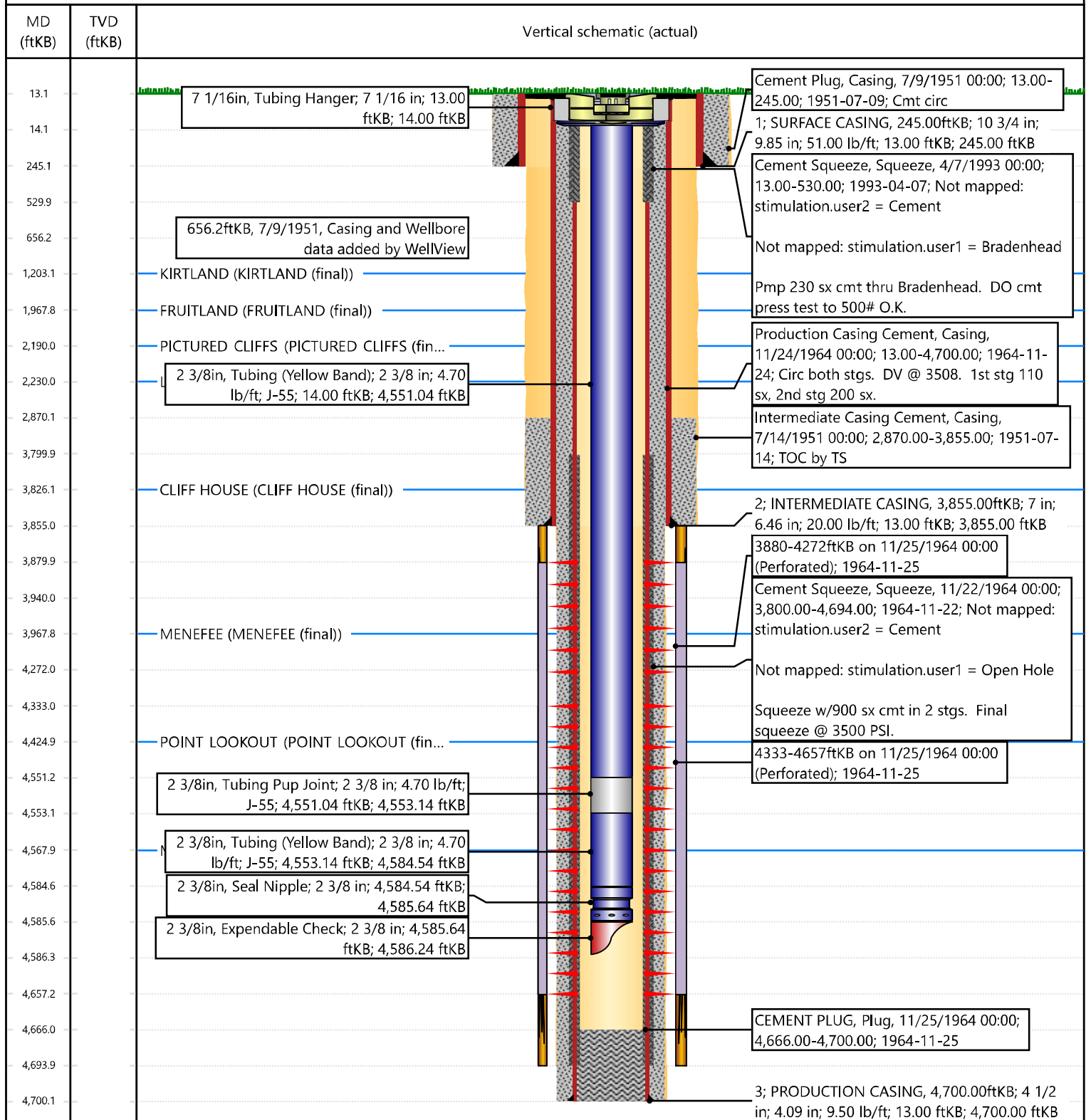

Sante Fe Main Office
Phone: (505) 476-3441

General Information
Phone: (505) 629-6116

Online Phone Directory
<https://www.emnrd.nm.gov/oed/contact-us>

State of New Mexico
Energy, Minerals and Natural Resources
Oil Conservation Division
1220 S. St Francis Dr.
Santa Fe, NM 87505

CONDITIONS

Action 412725

CONDITIONS

Operator: HILCORP ENERGY COMPANY 1111 Travis Street Houston, TX 77002	OGRID: 372171
	Action Number: 412725
	Action Type: [C-103] Sub. Workover (C-103R)

CONDITIONS

Created By	Condition	Condition Date
andrew.fordyce	None	11/14/2025