

Submit 1 Copy To Appropriate District

Office

District I – (575) 393-6161

1625 N. French Dr., Hobbs, NM 88240

District II – (575) 748-1283

811 S. First St., Artesia, NM 88210

District III – (505) 334-6178

1000 Rio Brazos Rd., Aztec, NM 87410

District IV – (505) 476-3460

1220 S. St. Francis Dr., Santa Fe, NM

87505

State of New Mexico
Energy, Minerals and Natural ResourcesForm C-103
Revised July 18, 2013OIL CONSERVATION DIVISION
1220 South St. Francis Dr.
Santa Fe, NM 87505

WELL API NO. 30-045-27513
5. Indicate Type of Lease STATE <input checked="" type="checkbox"/> FEE <input type="checkbox"/>
6. State Oil & Gas Lease No. STATE E-5113-78
7. Lease Name or Unit Agreement Name FC STATE COM
8. Well Number 5
9. OGRID Number 372171
10. Pool name or Wildcat Basin Fruitland Coal

SUNDRY NOTICES AND REPORTS ON WELLS (DO NOT USE THIS FORM FOR PROPOSALS TO DRILL OR TO DEEPEN OR PLUG BACK TO A DIFFERENT RESERVOIR. USE "APPLICATION FOR PERMIT" (FORM C-101) FOR SUCH PROPOSALS.)	
1. Type of Well: Oil Well <input type="checkbox"/> Gas Well <input checked="" type="checkbox"/> Other	
2. Name of Operator Hilcorp Energy Company	
3. Address of Operator 382 Road 3100, Aztec, NM 87410	
4. Well Location Unit Letter <u>K</u> : <u>1700</u> feet from the <u>South</u> line and <u>1580</u> feet from the <u>West</u> line Section <u>02</u> Township <u>029N</u> Range <u>008W</u> NMPM County <u>SAN JUAN</u>	
11. Elevation (Show whether DR, RKB, RT, GR, etc.) 6102' GL	

12. Check Appropriate Box to Indicate Nature of Notice, Report or Other Data

NOTICE OF INTENTION TO:		SUBSEQUENT REPORT OF:	
PERFORM REMEDIAL WORK <input type="checkbox"/>	PLUG AND ABANDON <input type="checkbox"/>	REMEDIAL WORK <input type="checkbox"/>	ALTERING CASING <input type="checkbox"/>
TEMPORARILY ABANDON <input type="checkbox"/>	CHANGE PLANS <input type="checkbox"/>	COMMENCE DRILLING OPNS. <input type="checkbox"/>	P AND A <input type="checkbox"/>
PULL OR ALTER CASING <input type="checkbox"/>	MULTIPLE COMPL <input type="checkbox"/>	CASING/CEMENT JOB <input type="checkbox"/>	
DOWNHOLE COMMINGLE <input type="checkbox"/>			
CLOSED-LOOP SYSTEM <input type="checkbox"/>			
OTHER: <input type="checkbox"/>		OTHER: LOWER TBG <input checked="" type="checkbox"/>	

13. Describe proposed or completed operations. (Clearly state all pertinent details, and give pertinent dates, including estimated date of starting any proposed work). SEE RULE 19.15.7.14 NMAC. For Multiple Completions: Attach wellbore diagram of proposed completion or recompletion.

Hilcorp Energy Company lowered the tubing in the subject well approximately ~127' from previous setting depth and installed a rod pumping unit. See attached reports.

Spud Date:

Rig Release Date:

I hereby certify that the information above is true and complete to the best of my knowledge and belief.

SIGNATURE Cherylene Weston TITLE Operations/Regulatory Tech-Sr. DATE 12/13/2024Type or print name Cherylene Weston E-mail address: cweston@hilcorp.com PHONE: 713-289-2615**For State Use Only**

APPROVED BY: _____ TITLE _____ DATE _____

Conditions of Approval (if any): _____

<div><div>Hilcorp Energy Company</div><div>Well Operations Summary L48</div></div>		
Well Name: FC STATE COM #5		
API: 3004527513	Field: FC	State: NEW MEXICO
Permit to Drill (PTD) #:	Sundry #:	Rig/Service: BWD 103
Jobs		
Actual Start Date: 10/15/2024		End Date: 10/16/2024
Report Number 1	Report Start Date 10/15/2024	Report End Date 10/15/2024
Operation		
RIG MOVE TO LOCATION.		
SPOT EQUIPMENT. RU RIG & RIG EQUIPMENT. CK PSI: TBG-30# CSG-50#, BH-0#. BDW 5 MINS.		
FT BOP. ND WH. NU BOP. RU RIG FLOOR & TBG EQUIPMENT. TALLY & PUP. TAG @ PBTD 2952'. LD TBG. SIW, SDFN CLEAN & SECURE LOCATION. DEBRIEF CREW.		
CREW TRAVEL TO YARD.		
Report Number 2	Report Start Date 10/16/2024	Report End Date 10/16/2024
Operation		
CREW TRAVELED TO LOCATION.		
HELD PRE JOB SAFETY MEETING.		
R/U PREMIER NDT SCANNING EQUIPMENT. TOH SCANNING 2-3/8" TUBING.		
62 - YELLOW 8 - BLUE 10 - GREEN 5 - RED		
DOWNGRADED DUE TO PITTING.		
R/D PREMIER NDT SCANNING EQUIPMENT.		
P/U BHA. TALLY AND TIH WITH TUBING IN DERRICK.		
TALLY AND P/U TUBING.		
LAND TUBING AS FOLLOWS.		
TUBING HANGER 8 - 2-3/8" J-55 BLUE BAND TUBING (262.85') 81 - 2-3/8" J-55 YELLOW BAND TUBING (2621.51') 1 - SEAT NIPPLE (1.78" ID) 1 - 2-3/8" OPEN ENDED MUD ANCHOR W/ 3/8" WEEP HOLE (30.30')		
PBTD: 2952.00' EOT: 2928.76' SEAT NIPPLE TOP: 2897.36' KB: 12'		
R/D FLOOR. NIPPLE DOWN BOP. NIPPLE UP WELLHEAD. PLUM SURFACE EQUIPMENT. X/O TO ROD HANDLING TOOLS.		
P/U NEW 2" X 1-1/4" X 9' X 13' RHAC-Z HVR INSERT PUMP SN# HIL 1062. BUCKET TEST. P/U RODS. SPACE OUT RODS. MADE UP STUFFING BOX. BROKE OUT TO CHECK TREADS DUE TO PRIOR ISSUES. TREADS GALLED. CALLED OUT FOR NEW STUFFING BOX AND PUMPING TEE. INSTALLED NEW STUFFING BOX AND PUMPING TEE. LOAD TUBING. PRESSURE TEST TO 1000 PSI (GOOD). BLEED OFF PRESSURE TO 300 PSI. LONG STROKE PUMP BACK UP TO 1000 PSI. GOOD PUMP ACTION. CLAMP OFF RODS.		
R/D RIG AND EQUIPMENT. PREP FOR RIG MOVE IN THE MORNING. RIG RELEASED TO THE HARDIE A #1. CREW TRAVELED HOME.		
FINAL REPORT.		
WellViewAdmin@hilcorp.com		
Page 1/1		
Report Printed: 12/13/2024		



Current Schematic - Version 3

Well Name: FC STATE COM #5

API / UWI 3004527513	Surface Legal Location 002-029N-008W-K	Field Name FC	Route 0800	State/Province NEW MEXICO	Well Configuration Type Vertical
Ground Elevation (ft) 6,102.00	Original KB/RT Elevation (ft) 6,114.00	Tubing Hanger Elevation (ft) 6,102.00	RKB to GL (ft) 12.00	KB-Casing Flange Distance (ft) 12.00	KB-Tubing Hanger Distance (ft) 12.00
Tubing Strings					
Run Date 10/16/2024 00:00	Set Depth (ftKB) 2,928.76	String Max Nominal OD (in) 2 3/8	String Min Nominal ID (in) 2.00	Weight/Length (lb/ft) 4.70	Original Spud Date 7/20/1990 00:00

Original Hole [Vertical]

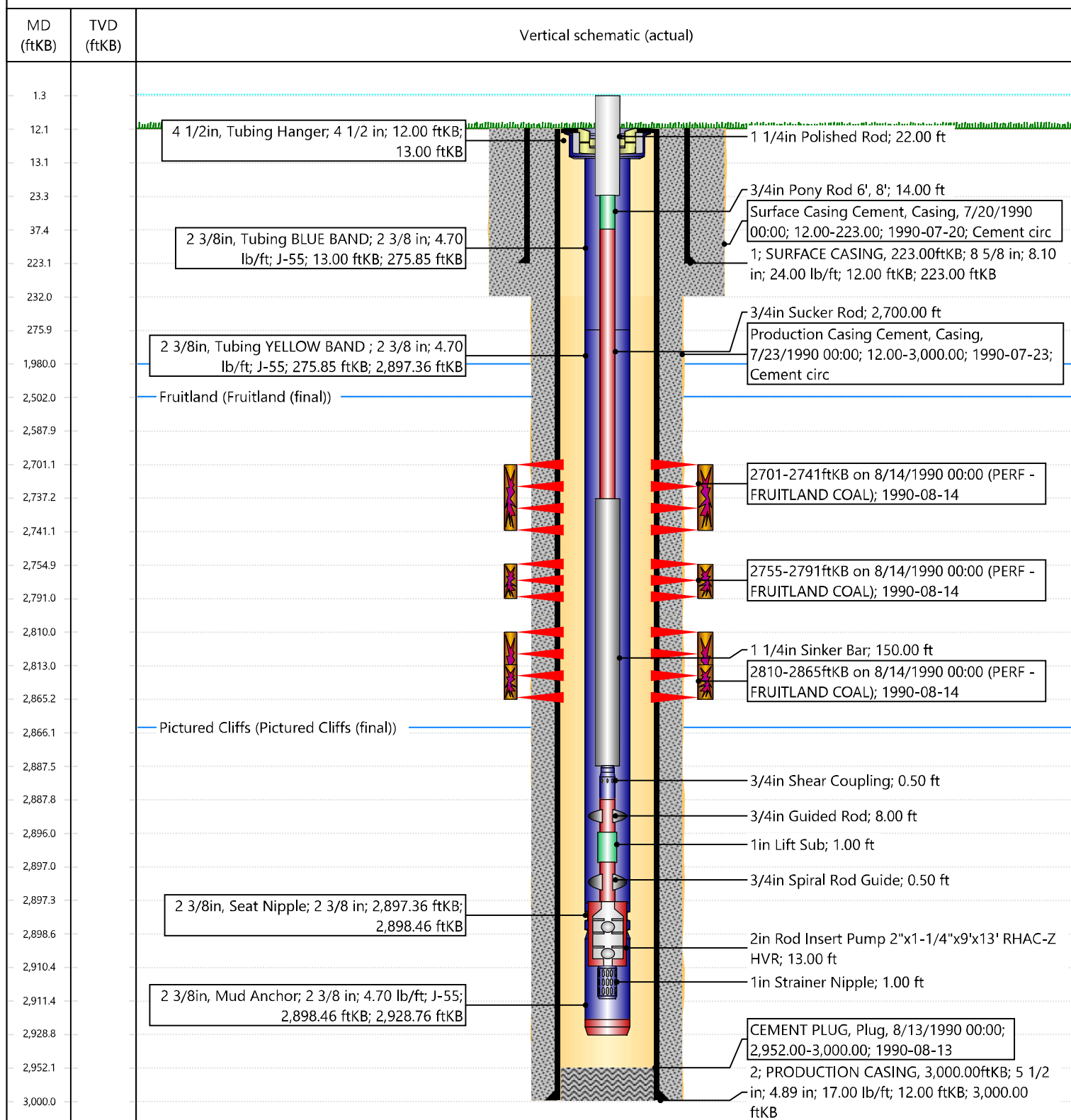

Sante Fe Main Office
Phone: (505) 476-3441

General Information
Phone: (505) 629-6116

Online Phone Directory
<https://www.emnrd.nm.gov/oed/contact-us>

State of New Mexico
Energy, Minerals and Natural Resources
Oil Conservation Division
1220 S. St Francis Dr.
Santa Fe, NM 87505

CONDITIONS

Action 411862

CONDITIONS

Operator: HILCORP ENERGY COMPANY 1111 Travis Street Houston, TX 77002	OGRID: 372171
	Action Number: 411862
	Action Type: [C-103] Sub. Workover (C-103R)

CONDITIONS

Created By	Condition	Condition Date
andrew.fordyce	None	11/14/2025