

U.S. Department of the Interior
BUREAU OF LAND MANAGEMENT

Well Name: UTE MTN UTE	Well Location: T32N / R14W / SEC 30 / SWNE /	County or Parish/State: SAN JUAN / NM
Well Number: 41	Type of Well: CONVENTIONAL GAS WELL	Allottee or Tribe Name: UTE MOUNTAIN UTE
Lease Number: I22IND2772	Unit or CA Name: UMU-E2-DSRT	Unit or CA Number: NMNM125921
US Well Number: 3004529355	Operator: HILCORP ENERGY COMPANY	

Subsequent Report

Sundry ID: 2819348

Type of Submission: Subsequent Report

Type of Action: Workover Operations

Date Sundry Submitted: 10/29/2024

Time Sundry Submitted: 07:05

Date Operation Actually Began: 10/18/2024

Actual Procedure: Hilcorp Energy Company has repaired the bradenhead on the subject on 10/28/2024 per the attached daily report.

SR Attachments

Actual Procedure

Ute_Mtn_Ute_41_SR_BH_Repair_CO_BLM_Submitted_20241029070453.pdf

Well Name: UTE MTN UTE

Well Location: T32N / R14W / SEC 30 /
SWNE /County or Parish/State: SAN
JUAN / NM

Well Number: 41

Type of Well: CONVENTIONAL GAS
WELLAllottee or Tribe Name: UTE
MOUNTAIN UTE

Lease Number: I22IND2772

Unit or CA Name: UMU-E2-DSRT

Unit or CA Number:
NMNM125921

US Well Number: 3004529355

Operator: HILCORP ENERGY
COMPANY**Operator**

I certify that the foregoing is true and correct. Title 18 U.S.C. Section 1001 and Title 43 U.S.C. Section 1212, make it a crime for any person knowingly and willfully to make to any department or agency of the United States any false, fictitious or fraudulent statements or representations as to any matter within its jurisdiction. Electronic submission of Sundry Notices through this system satisfies regulations requiring a

Operator Electronic Signature: PRISCILLA SHORTY

Signed on: OCT 29, 2024 07:05 AM

Name: HILCORP ENERGY COMPANY

Title: Regulatory Technician

Street Address: 382 ROAD 3100

City: AZTEC

State: NM

Phone: (505) 324-5188

Email address: PSHORTY@HILCORP.COM

Field

Representative Name:

Street Address:

City:

State:

Zip:

Phone:

Email address:

BLM Point of Contact

BLM POC Name: JOE D KILLINS

BLM POC Title: Petroleum Engineer

BLM POC Phone: 9703851363

BLM POC Email Address: JKILLINS@BLM.GOV

Disposition: Accepted

Disposition Date: 10/30/2024

Signature: Joe Killins

UTE MOUNTAIN UTE 41

30.045.29355

BRADENHEAD REPAIR

10/18/2024 - SPOT RIG AND EQUIP. RIG UP. CK PRESSURES SITP-350 PSI, SICP-350 PSI, SIBHP-200 PSI, BDW 30 MIN. N/D WH. N/U BOP. R/U FLOOR. FT AND PT BOP (GOOD). PULLED TBG HANGER. P/U TBG PAST BOTTOM PERF TO 8986'. L/D TAG JTS. L/D 1000' OF 2-7/8" TBG. SISW. SDFN.

10/21/2024 - CK PRESSURES FTP-140 PSI, FCP-140 PSI, SIBHP-140 PSI, BDW 30 MIN. CONTINUED TO L/D 8000' OF 2-7/8" TBG. X/O TO 2-3/8" HANDLING TOOLS. P/U 4-3/4" STRING MILL. TALLY AND P/U 2-3/8" TBG TO 2700'. TOH W/ TBG. L/D 4-3/4" STRING MILL. SISW. SDFN.

10/22/2024 - CK PRESSURES FTP-0 PSI, FCP-110 PSI, SIBHP-110 PSI, BDW 15 MIN. P/U 5-1/2" RBP. TIH AND SET RBP AT 2546'. LOAD AND PT CSG TO 600 PSI. PRESSURE DROPPED FROM 600 PSI TO 340 PSI IN 10 MINUTES. TOH W/ TBG. L/D RETRIEVING HEAD. P/U 5-1/2" PACKER. TIH AND SET PACKER AT 39'. TEST CSG FROM 0' TO 39' (GOOD). SET PACKER AT 72'. TEST CSG FROM 0' TO 72' (FAIL). TEST CSG FROM 79' TO 2546' (GOOD). ATTEMPT TO EST CIRC OUT BH (FAIL). **HEC ENGINEER SENT CO BLM AN EMAIL NOTIFYING THEM OF THE HOLE IN CASING FROM 39' -72'. VERBAL APPROVAL WAS GIVEN TO REMEDIATE THIS SECTION WITH CEMENT TO REMOVE THE BH PRESSURE.** UNSET PACKER. L/D PACKER. DUMPED SAND ON RBP. N/D BOP. N/U MASTER VALVE. SISW. SDFN.

10/23/2024 - CK PRESSURES FTP-0 PSI, FCP-0 PSI, SIBHP-0 PSI, BDW 0 MIN. N/D MASTER VALVE. RIH W/ TBG TO 72'. R/U DRAKE CMT CREW. MIX AND **PUMP BALANCED PLUG W/ 14 SX, 15.96 CUFT, 1.33 YLD, 12 PPG, 3.3 BBL SLURRY FROM 0' TO 72'. CIRC ½ BB. CMT OUT CSG.** L/D TBG. N/U BOP. SQUEEZED LEAK W/ 1500 PSI. SHUT IN WELL. NO RETURNS OUT BRADENHEAD. R/D DRAKE CMT CREW. R/U N2 BOTTLES. LEFT 1500 PSI ON CSG OVERNIGHT. SISW. SDFN.

10/24/2024 - CK PRESSURES SITP-0 PSI, SICP (N2 PRESSURE)-1500 PSI, SIBHP-0 PSI, BDW 0 MIN. SPOTTED HOT SHOT TRAILER W/ DC'S. P/U POWER SWIVEL. MADE UP 3-1/2" DC WITH 4-3/4" CONE BIT ON POWER SWIVEL. DRILL OUT SOFT CMT TO 37'. DECISION MADE TO LET CMT SET AN ADDITIONAL 24 HRS. PULL BIT TO SURFACE. PT CSG TO 560 PSI (GOOD). R/U N2 BOTTLES. LEFT 1500 PSI ON CSG OVERNIGHT. SISW. SDFN.

10/25/2025 - CK PRESSURES SITP-0 PSI, SICP-1 500 PSI (N2 PRESSURE), SIBHP-0 PSI, BDW 0 MIN. D/O CMT FROM 37' TO 72'. CIRC WELL CLEAN. PT CSG TO 580 PSI (GOOD). L/D POWER SWIVEL. L/D 3-1/2" DC'S. R/U WELLCHECK. **RODNEY BRASHER WITH CO BLM WAS NOTIFIED ABOUT MIT. PERMISSION WAS GRANTED TO CONDUCT MIT WITHOUT WITNESS.** CONDUCT MIT ON CSG FROM 0' TO 2546' TO 560 PSI (GOOD). R/D WELLCHECK. P/U RETRIEVING HEAD. TIH W/ TBG. LATCH ONTO RBP. EQUALIZE WELL. UNABLE TO RELEASE RBP. P/U POWER SWIVEL. LATCH ONTO AND RELEASE RBP. TOH W/ TBG. L/D RBP. **HEC ENGINEER SENT CO BLM AN EMAIL PROVIDING AN UPDATE OF THE DO CMT, GOOD PRESSURE TEST, AND 0 PSIG ON THE BH.** SISW. SDFWE.

10/28/2024 - CK PRESSURES SITP-N/A, SICP-380 PSI, SIBHP-0 PSI, BDW 30 MIN. KILL WELL W/ 30 BBL WATER. TIH W/ ALL TBG IN DERRICK (DRIFTING). TALLY AND P/U 2-3/8" 4.7# EUE L-80 TBG (DRIFTING). SWAP TBG FLOATS. CONTINUE TO TALLY AND P/U TBG (DRIFTING). P/U HANGER. LAND TBG 285 - 2-3/8" 4.7# EUE L-80 TUBING (8895.66'); 1 - 2-3/8" 4.7# EUE L-80 PUP JOINT (2.10'); 1 - 2-3/8" 4.7# EUE L-80 TUBING (31.35'); 1 - SEAT NIPPLE (1.78" ID); 1 - NOTCHED COLLAR. PBTD - 9265' EOT - 8945' SEAT NIPPLE TOP - 8944'. N/D BOP. N/U WH. RD RR.

THE BRADENHEAD HAS BEEN REPAIRED ON THE SUBJECT WELL.

HILCORP
30-045-29355
SEE 30 Twin 32n Rng 14w

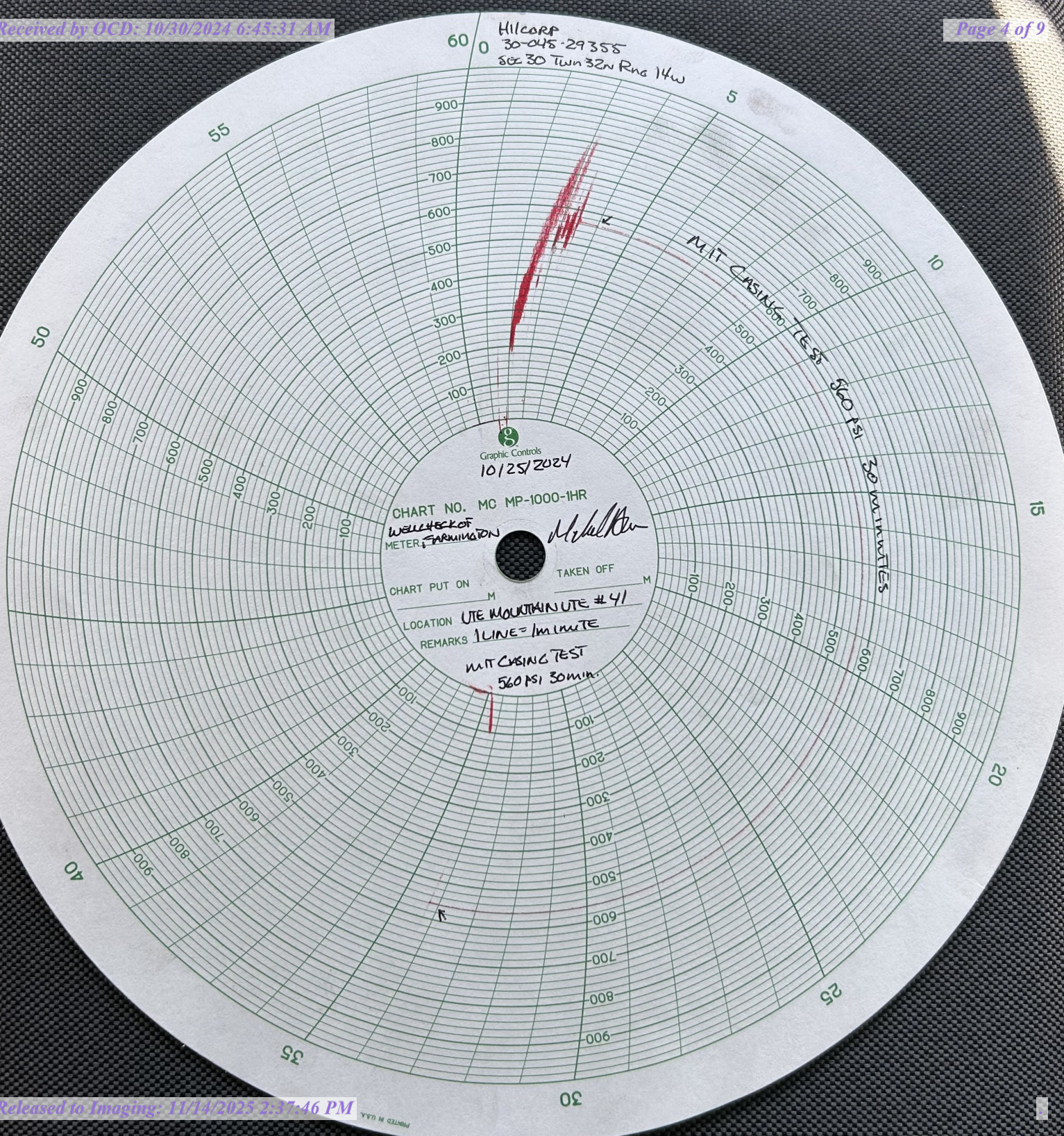



Current Schematic - Version 3

Well Name: UTE MOUNTAIN UTE #41

API / UWI 3004529355	Surface Legal Location T32N-R14W-S30	Field Name Barker Dome Desert Creek	Route 0202	State/Province New Mexico	Well Configuration Type Vertical
Ground Elevation (ft) 6,898.00	Original KB/RT Elevation (ft) 6,912.00	Tubing Hanger Elevation (ft)	RKB to GL (ft) 14.00	KB-Casing Flange Distance (ft)	KB-Tubing Hanger Distance (ft)
Tubing Strings					
Run Date 10/28/2024 00:00	Set Depth (ftKB) 8,945.56	String Max Nominal OD (in) 2 3/8	String Min Nominal ID (in) 2.00	Weight/Length (lb/ft) 4.70	Original Spud Date 6/30/1996 17:00

Original Hole [Vertical]

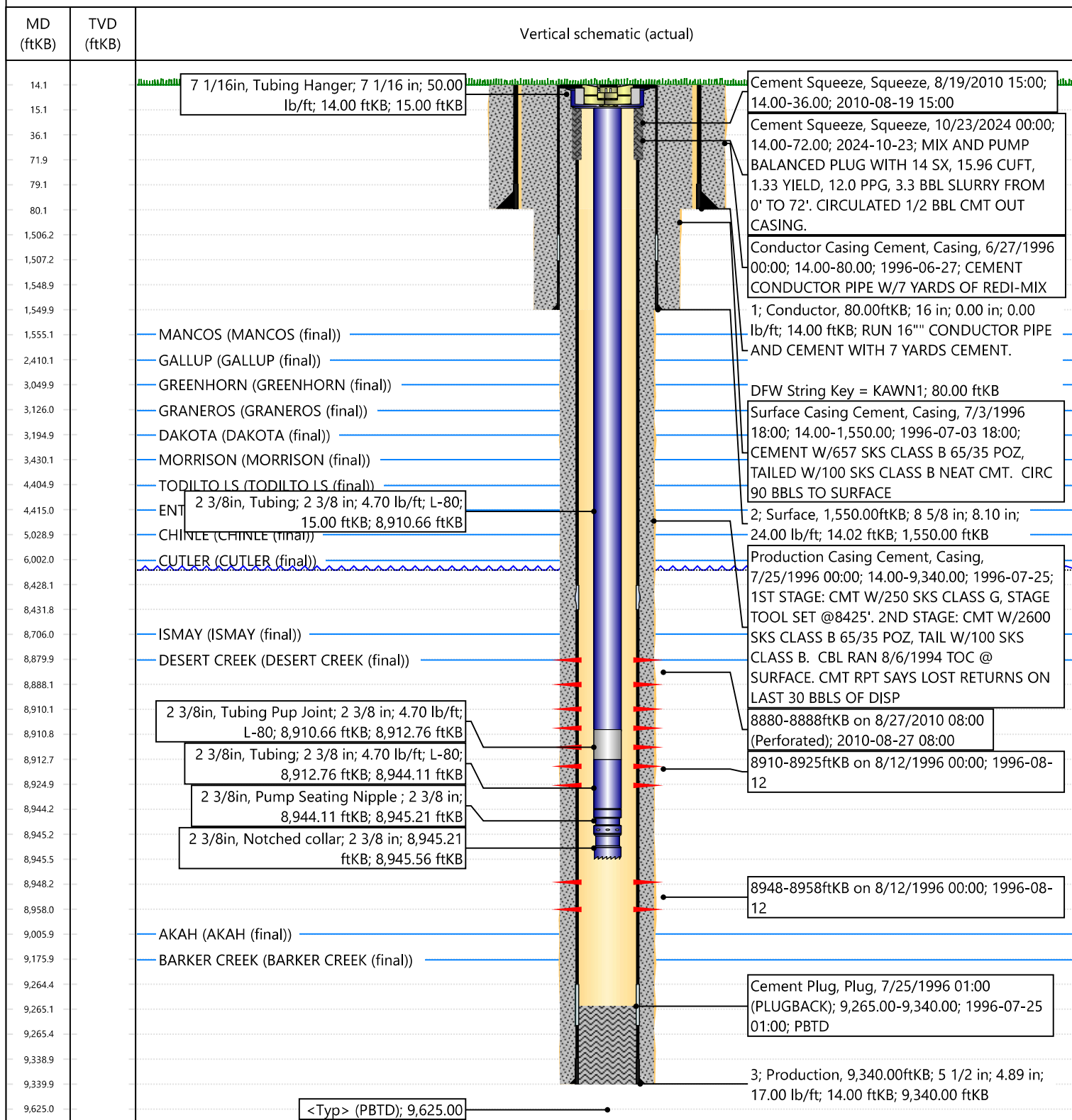

Priscilla Shorty

From: Hayden Moser
Sent: Friday, October 25, 2024 2:58 PM
To: Killins, Joe D
Cc: Farmington Regulatory Techs; Kuehling, Monica, EMNRD
Subject: RE: [EXTERNAL] Ute Mountain Ute 41 BHD Repair - API # 300452355

Joe,

We drilled out the cement today and charted a good pressure test. The BHD pressure is 0 psig so I think we have remediated the issue. We will continue work per the NOI. Have a great weekend!

Thanks,

Hayden Moser

Operations Engineer | San Juan North Asset Team
Hilcorp Energy Company | 1111 Travis St. | Houston, TX 77002
O: (713) 757-5276 | **C:** (479) 899-8940 | Hayden.Moser@hilcorp.com

From: Hayden Moser
Sent: Tuesday, October 22, 2024 3:12 PM
To: 'Killins, Joe D' <jkillins@blm.gov>
Cc: Farmington Regulatory Techs <FarmingtonRegulatoryTechs@hilcorp.com>; 'Kuehling, Monica, EMNRD' <monica.kuehling@emnrd.nm.gov>
Subject: RE: [EXTERNAL] Ute Mountain Ute 41 BHD Repair - API # 300452355

Joe,

Following up on our phone call for verbal approval to move forward with squeeze work. I'll follow up with results of squeeze work once we drill out and pressure test. Current timeline for that is Thursday. We'll make sure this all gets in the subsequent.

Thanks,

Hayden Moser

Operations Engineer | San Juan North Asset Team
Hilcorp Energy Company | 1111 Travis St. | Houston, TX 77002
O: (713) 757-5276 | **C:** (479) 899-8940 | Hayden.Moser@hilcorp.com

From: Hayden Moser <Hayden.Moser@hilcorp.com>
Sent: Tuesday, October 22, 2024 12:09 PM
To: Killins, Joe D <jkillins@blm.gov>
Cc: Farmington Regulatory Techs <FarmingtonRegulatoryTechs@hilcorp.com>; Kuehling, Monica, EMNRD <monica.kuehling@emnrd.nm.gov>
Subject: RE: [EXTERNAL] Ute Mountain Ute 41 BHD Repair - API # 300452355

Hey Joe,

This morning we have identified a hole in casing from 39' – 72' MD. During a pressure test in that interval, the pressure dropped from 600 psig to 300 psig in a couple seconds, then it began slowly bleeding down. We would

like to remediate this section with cement to remove the BHD pressure. Please let me know if you have any questions or would like to discuss further.

Thanks,

Hayden Moser

Operations Engineer | San Juan North Asset Team
Hilcorp Energy Company | 1111 Travis St. | Houston, TX 77002
O: (713) 757-5276 | **C:** (479) 899-8940 | Hayden.Moser@hilcorp.com

From: Killins, Joe D <jkillins@blm.gov>
Sent: Monday, October 21, 2024 10:31 AM
To: Hayden Moser <Hayden.Moser@hilcorp.com>
Cc: Farmington Regulatory Techs <FarmingtonRegulatoryTechs@hilcorp.com>; Kuehling, Monica, EMNRD <monica.kuehling@emnrd.nm.gov>
Subject: RE: [EXTERNAL] Ute Mountain Ute 41 BHD Repair - API # 300452355

CAUTION: External sender. DO NOT open links or attachments from UNKNOWN senders.

Thank you!

Joe Killins
Petroleum Engineer
Tres Rios Field Office
161 Burnett Drive - Unit 4
Durango, CO 81301-3647
Cell: 970-759-8988

From: Hayden Moser <Hayden.Moser@hilcorp.com>
Sent: Monday, October 21, 2024 9:24 AM
To: Killins, Joe D <jkillins@blm.gov>
Cc: Farmington Regulatory Techs <FarmingtonRegulatoryTechs@hilcorp.com>; Kuehling, Monica, EMNRD <monica.kuehling@emnrd.nm.gov>
Subject: [EXTERNAL] Ute Mountain Ute 41 BHD Repair - API # 300452355

This email has been received from outside of DOI - Use caution before clicking on links, opening attachments, or responding.

Good morning Joe,

We rigged up on the UMU 41 last Friday and are continuing work this week. I'll reach out for a path forward once we get the csg tested and leak interval identified. Just wanted to give you a heads up!

Thanks,

Hayden Moser

Operations Engineer | San Juan North Asset Team

Hilcorp Energy Company | 1111 Travis St. | Houston, TX 77002

O: (713) 757-5276 | C: (479) 899-8940 | Hayden.Moser@hilcorp.com

The information contained in this email message is confidential and may be legally privileged and is intended only for the use of the individual or entity named above. If you are not an intended recipient or if you have received this message in error, you are hereby notified that any dissemination, distribution, or copy of this email is strictly prohibited. If you have received this email in error, please immediately notify us by return email or telephone if the sender's phone number is listed above, then promptly and permanently delete this message.

While all reasonable care has been taken to avoid the transmission of viruses, it is the responsibility of the recipient to ensure that the onward transmission, opening, or use of this message and any attachments will not adversely affect its systems or data. No responsibility is accepted by the company in this regard and the recipient should carry out such virus and other checks as it considers appropriate.

Sante Fe Main Office
Phone: (505) 476-3441

General Information
Phone: (505) 629-6116

Online Phone Directory
<https://www.emnrd.nm.gov/oed/contact-us>

State of New Mexico
Energy, Minerals and Natural Resources
Oil Conservation Division
1220 S. St Francis Dr.
Santa Fe, NM 87505

CONDITIONS

Action 397023

CONDITIONS

Operator: HILCORP ENERGY COMPANY 1111 Travis Street Houston, TX 77002	OGRID: 372171
	Action Number: 397023
	Action Type: [C-103] Sub. Workover (C-103R)

CONDITIONS

Created By	Condition	Condition Date
andrew.fordyce	Accepted for record.	11/14/2025