

Santa Fe Main Office  
Phone: (505) 476-3441  
General Information  
Phone: (505) 629-6116

State of New Mexico  
Energy, Minerals and Natural Resources

Form C-103  
Revised July 18, 2013

Online Phone Directory Visit:  
<https://www.emnrd.nm.gov/oed/contact-us>

OIL CONSERVATION DIVISION  
1220 South St. Francis Dr.  
Santa Fe, NM 87505

WELL API NO. 30-015-02152	
5. Indicate Type of Lease STATE <input checked="" type="checkbox"/> FEE <input type="checkbox"/>	
6. State Oil & Gas Lease No.	
7. Lease Name or Unit Agreement Name Resler Yates State	
8. Well Number #055	
9. OGRID Number 154329	
10. Pool name or Wildcat (3230) Artesia; Queen-Grayburg-San Andre s	

SUNDRY NOTICES AND REPORTS ON WELLS (DO NOT USE THIS FORM FOR PROPOSALS TO DRILL OR TO DEEPEN OR PLUG BACK TO A DIFFERENT RESERVOIR. USE "APPLICATION FOR PERMIT" (FORM C-101) FOR SUCH PROPOSALS.)	
1. Type of Well: Oil Well <input type="checkbox"/> Gas Well <input type="checkbox"/> Other Injection <input type="checkbox"/>	
2. Name of Operator Sandlott Energy (Jackie Brewer DBA)	
3. Address of Operator P.O. Box 711 Lovington, NM 88260	
4. Well Location Unit Letter <u>B</u> : <u>960</u> feet from the <u>North</u> line and <u>1440</u> feet from the <u>East</u> line Section <u>32</u> Township <u>18S</u> Range <u>28E</u> NMPM Eddy County	
11. Elevation (Show whether DR, RKB, RT, GR, etc.)	

12. Check Appropriate Box to Indicate Nature of Notice, Report or Other Data

<p>NOTICE OF INTENTION TO:</p> <p>PERFORM REMEDIAL WORK <input type="checkbox"/> PLUG AND ABANDON <input checked="" type="checkbox"/></p> <p>TEMPORARILY ABANDON <input type="checkbox"/> CHANGE PLANS <input type="checkbox"/></p> <p>PULL OR ALTER CASING <input type="checkbox"/> MULTIPLE COMPL <input type="checkbox"/></p> <p>DOWNHOLE COMMINGLE <input type="checkbox"/></p> <p>CLOSED-LOOP SYSTEM <input type="checkbox"/></p> <p>OTHER: <input type="checkbox"/></p>		<p>SUBSEQUENT REPORT OF:</p> <p>REMEDIAL WORK <input type="checkbox"/> ALTERING CASING <input type="checkbox"/></p> <p>COMMENCE DRILLING OPNS. <input type="checkbox"/> P AND A <input type="checkbox"/></p> <p>CASING/CEMENT JOB <input type="checkbox"/></p> <p>OTHER: <input type="checkbox"/></p>	
13. Describe proposed or completed operations. (Clearly state all pertinent details, and give pertinent dates, including estimated date of starting any proposed work). SEE RULE 19.15.7.14 NMAC. For Multiple Completions: Attach wellbore diagram of proposed completion or recompletion.			

Please see attached procedure & wellbore schematics

Spud Date:

Rig Release Date:

I hereby certify that the information above is true and complete to the best of my knowledge and belief.

SIGNATURE J. Brewer TITLE \_\_\_\_\_ DATE 11/2/2025

Type or print name \_\_\_\_\_ E-mail address: \_\_\_\_\_ PHONE: \_\_\_\_\_

**For State Use Only**

APPROVED BY: \_\_\_\_\_ TITLE \_\_\_\_\_ DATE \_\_\_\_\_

Conditions of Approval (if any):

*Newbourn Oil Company***Plug and Abandon**

Submitted By: Gunnar Howard

**Wellname:** RESLER YATES STATE #055**Location:** 960' FNL & 1440' FEL, B-32-18S-28E- Eddy Co,  
NM**Date:** August 7, 2025**API #:** 30-015-02152**Surf Csg Set:** 8 1/4" 28#**Csg Size:** 4 1/2" 9.5# J-55**Set @:** 537'**Set @:** 2004'**Inter #1:** 5 1/2" 14# J-55**Perfs:** 2009'-2019'**Set @:** 2008'

Well is to be plugged &amp; abandoned.

**Procedure:**

1. MIRU plugging crew.
2. ND WH, NU BOP.
3. POOH w/ pkr (set @ 1979')
4. MIRU WL
5. RIH w/ 4 1/2" CIBP & set @ 2000'. (Top Grayburg perf @ 2009', Top Grayburg 1945')
6. Pressure test csg 500# for 30 minutes
7. Run cement bond log and verify tops of cements
8. Rig down WL
9. RIH w/ tbg
10. Circulate WB capacity MLF (35 bbl)
11. Spot 40 sks Class C neat cmt (525' ±) on top of CIBP.
12. POOH w/tbg
13. WOC 6 hrs & tag plug @ 1475' or higher
14. POOH w/ tbg to 675' spot 50 sks Class C neat cmt. (675' ±) (Top Yates @ 625', Top Salt @ 542', 8 1/4" shoe at 537')
15. POOH w/tbg
16. WOC 6 hrs & confirm that WB remains full.
17. Cut off WH & install dry hole marker. Cut off anchors & clean location.

# RESLER YATES STATE #055 P&A Schematic

960' FNL & 1440' FEL, B-32-18S-28E- Eddy Co, NM

API # 30-015-02152

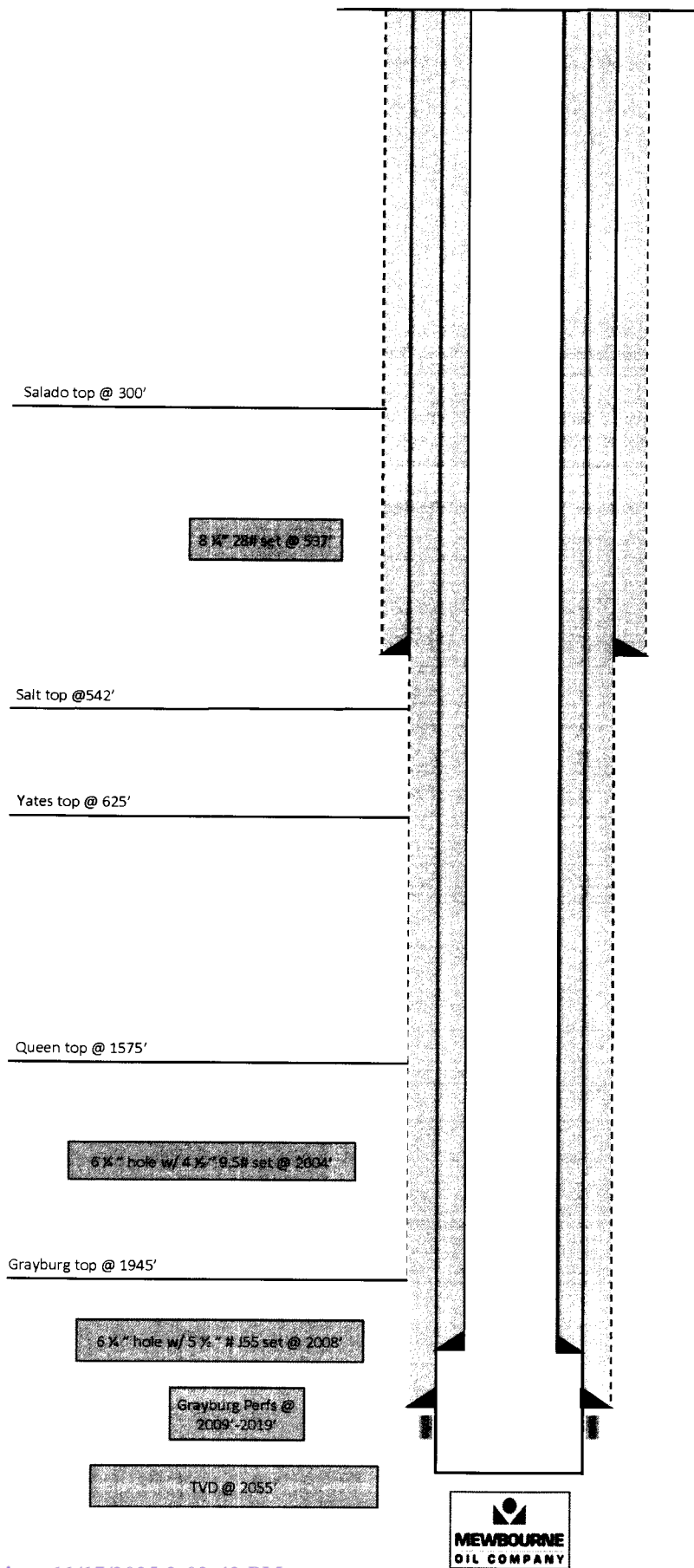

## RESLER YATES STATE #055 P&amp;A Schematic

960' FNL &amp; 1440' FEL, B-32-18S-28E- Eddy Co, NM

API # 30-015-02152

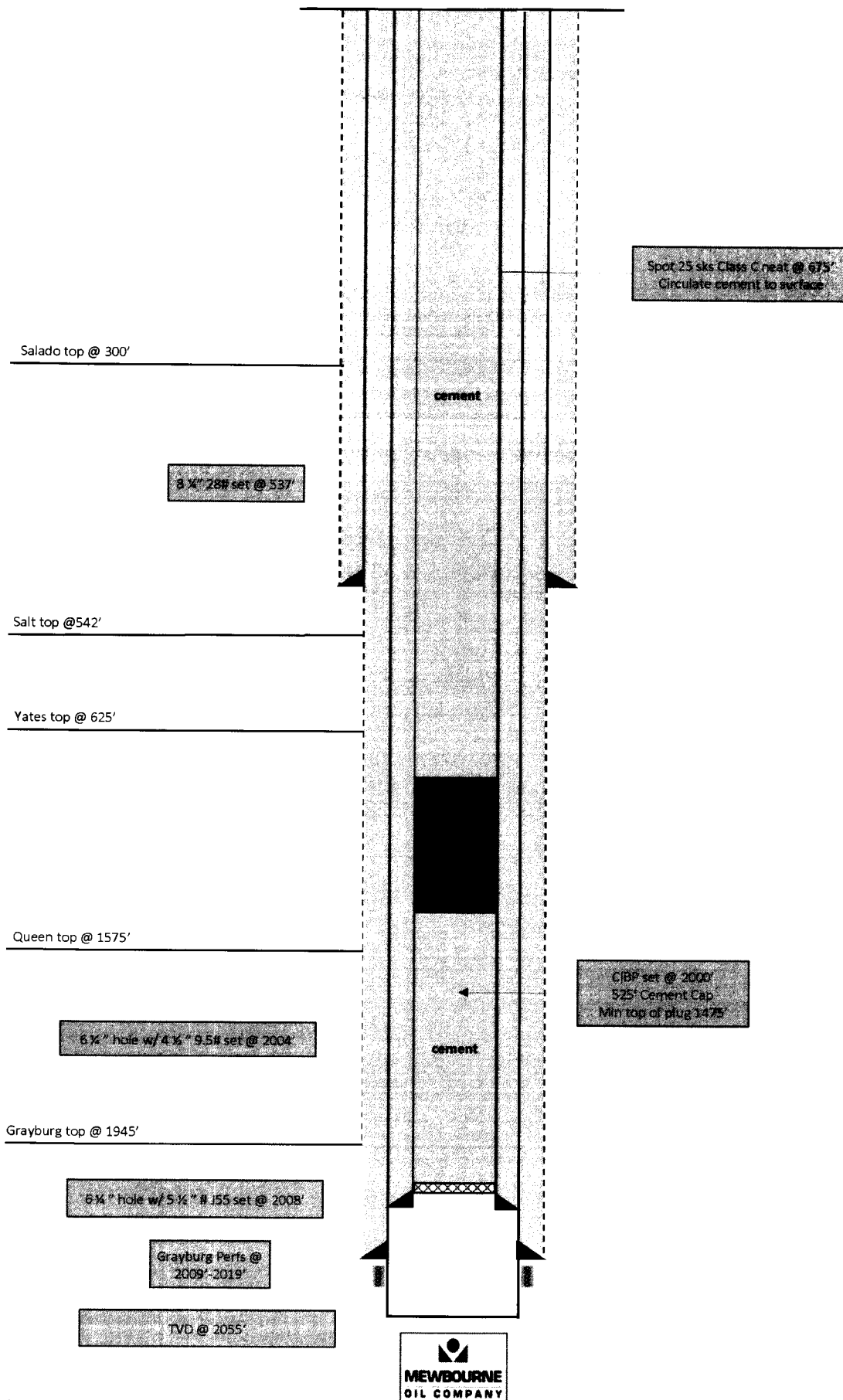

Sante Fe Main Office  
Phone: (505) 476-3441

General Information  
Phone: (505) 629-6116

Online Phone Directory  
<https://www.emnrd.nm.gov/ocd/contact-us>

State of New Mexico  
Energy, Minerals and Natural Resources  
Oil Conservation Division  
1220 S. St Francis Dr.  
Santa Fe, NM 87505

CONDITIONS

Action 524494

CONDITIONS

Operator: MEWBOURNE OIL CO P.O. Box 5270 Hobbs, NM 88241	OGRID: 14744
	Action Number: 524494
	Action Type: [C-103] NOI Plug & Abandon (C-103F)

CONDITIONS

Created By	Condition	Condition Date
loren.diede	Notify the OCD inspection supervisor via email 24 hours prior to beginning Plug & Abandon (P&A) operations.	11/17/2025
loren.diede	Given the lack of well information NMOCD approves this P&A NOI provided that once the casing size and depth is determined the well is plugged as per the proposed plugging procedure and that: 1. NMOCD does not consider this well to be within the LPCH restricted area and an above ground P&A marker is required. 2. NMOCD requires that plug(s) be added to cover the 7 Rivers and Yates formation tops as determined based on off-set wells or from the CBL. 3. Submit photo and GPS coordinates of the P&A marker with the final P&A reports. 4. The API# on the marker is to be clearly legible. Run CBL from CIBP to surface. Submit the CBL tif file to NMOCD for uploading into the Well Log File.	11/17/2025