

Well Name	Well Number	US Well Number	Lease Number	Case Number	Operator
BIG EDDY UNIT	105H	3001546938	NMLC063667	NMNM68294T	XTO PERMIAN
BIG EDDY UNIT	103H	3001548159	NMLC063667	NMNM68294T	XTO PERMIAN
BIG EDDY UNIT	103H	3001546935	NMLC063667	NMNM68294T	XTO PERMIAN
BIG EDDY UNIT	104H	3001546937	NMLC063667	NMNM68294T	XTO PERMIAN

**Notice of Intent**

**Sundry ID:** 2879241

**Type of Submission:** Notice of Intent

**Type of Action:** APD Change

**Date Sundry Submitted:** 10/17/2025

**Time Sundry Submitted:** 02:17

**Date proposed operation will begin:** 10/17/2025

**Procedure Description:** XTO Permian Operating LLC respectfully requests to make the following changes for record cleanup: Dedicated acres: f/ 320 t/640 Attached: Updated As drilled C102

**NOI Attachments**

**Procedure Description**

- 2017081256\_XTO\_BIG\_EDDY\_UNIT\_30E\_SKYWALKER\_105H\_AS\_DRILLED\_FINAL\_ORIGINALY\_SIGNE D\_5\_18\_2022\_UPDATED\_NEW\_FORM\_8\_27\_2025\_\_1\_\_20251017141656.pdf
- 2017081255\_XTO\_BIG\_EDDY\_UNIT\_30E\_SKYWALKER\_104H\_AS DRILL\_\_UPDATED\_\_8\_27\_2025\_\_1\_\_20251017141616.pdf
- 2017081342\_XTO\_BIG\_EDDY\_UNIT\_30E\_SKYWALKER\_103H\_AS\_DRILLED\_\_UPDATED\_\_8\_27\_2025\_\_1\_\_20251017141528.pdf
- 2019030745\_XTO\_BIG\_EDDY\_UNIT\_30E\_QUI\_GON\_103H\_AS DRILL\_\_UPDATED\_8\_27\_2025\_\_1\_\_20251017141449.pdf

**Operator**

I certify that the foregoing is true and correct. Title 18 U.S.C. Section 1001 and Title 43 U.S.C. Section 1212, make it a crime for any person knowingly and willfully to make to any department or agency of the United States any false, fictitious or fraudulent statements or representations as to any matter within its jurisdiction. Electronic submission of Sundry Notices through this system satisfies regulations requiring a

**Operator Electronic Signature:** LACEY GRANILLO

**Signed on:** OCT 17, 2025 02:17 PM

**Name:** XTO PERMIAN OPERATING LLC

**Title:** Regulatory Analyst

**Street Address:** 6401 HOLIDAY HILL ROAD

**City:** MIDLAND **State:** TX

**Phone:** (432) 894-0057

**Email address:** LACEY.GRANILLO@EXXONMOBIL.COM

**Field**

**Representative Name:**

**Street Address:**

**City:** **State:** **Zip:**

**Phone:**

**Email address:**

**BLM Point of Contact**

**BLM POC Name:** MARIAH HUGHES

**BLM POC Title:** Land Law Examiner

**BLM POC Phone:** 5752345972

**BLM POC Email Address:** MHUGHES@BLM.GOV

**Disposition:** Approved

**Disposition Date:** 10/20/2025

**Signature:** CODY LAYTON ASSISTANT FIELD  
MANAGER

Form 3160-5  
(October 2024)

UNITED STATES  
DEPARTMENT OF THE INTERIOR  
BUREAU OF LAND MANAGEMENT

FORM APPROVED  
OMB No. 1004-0220  
Expires: October 31, 2027

**SUNDRY NOTICES AND REPORTS ON WELLS**  
**Do not use this form for proposals to drill or to re-enter an abandoned well. Use Form 3160-3 (APD) for such proposals.**

5. Lease Serial No. **MULTIPLE**  
6. If Indian, Allottee or Tribe Name  
**MULTIPLE**

**SUBMIT IN TRIPLICATE - Other instructions on page 2**

1. Type of Well  
 Oil Well  Gas Well  Other

2. Name of Operator **XTO PERMIAN OPERATING LLC**

3a. Address **6401 HOLIDAY HILL ROAD BLDG 5, MIDLAND,** 3b. Phone No. (include area code) **(432) 683-2277**

4. Location of Well (Footage, Sec., T.,R.,M., or Survey Description)  
**MULTIPLE**

7. If Unit of CA/Agreement, Name and/or No.  
**MULTIPLE**

8. Well Name and No.  
**MULTIPLE**

9. API Well No. **MULTIPLE**

10. Field and Pool or Exploratory Area  
**MULTIPLE**

11. Country or Parish, State  
**MULTIPLE**

12. CHECK THE APPROPRIATE BOX(ES) TO INDICATE NATURE OF NOTICE, REPORT OR OTHER DATA

TYPE OF SUBMISSION	TYPE OF ACTION			
<input checked="" type="checkbox"/> Notice of Intent	<input type="checkbox"/> Acidize	<input type="checkbox"/> Deepen	<input type="checkbox"/> Production (Start/Resume)	<input type="checkbox"/> Water Shut-Off
<input type="checkbox"/> Subsequent Report	<input type="checkbox"/> Alter Casing	<input type="checkbox"/> Hydraulic Fracturing	<input type="checkbox"/> Reclamation	<input type="checkbox"/> Well Integrity
<input type="checkbox"/> Final Abandonment Notice	<input type="checkbox"/> Casing Repair	<input type="checkbox"/> New Construction	<input type="checkbox"/> Recomplete	<input type="checkbox"/> Other
	<input checked="" type="checkbox"/> Change Plans	<input type="checkbox"/> Plug and Abandon	<input type="checkbox"/> Temporarily Abandon	
	<input type="checkbox"/> Convert to Injection	<input type="checkbox"/> Plug Back	<input type="checkbox"/> Water Disposal	

13. Describe Proposed or Completed Operation: Clearly state all pertinent details, including estimated starting date of any proposed work and approximate duration thereof. If the proposal is to deepen directionally or recomplate horizontally, give subsurface locations and measured and true vertical depths of all pertinent markers and zones. Attach the Bond under which the work will be performed or provide the Bond No. on file with BLM/BIA. Required subsequent reports must be filed within 30 days following completion of the involved operations. If the operation results in a multiple completion or recompletion in a new interval, a Form 3160-4 must be filed once testing has been completed. Final Abandonment Notices must be filed only after all requirements, including reclamation, have been completed and the operator has detennined that the site is ready for final inspection.)

XTO Permian Operating LLC respectfully requests to make the following changes for record cleanup:

- Dedicated acres: f/ 320 t/640
- Attached: Updated As drilled C102

14. I hereby certify that the foregoing is true and correct. Name (Printed/Typed)  
**LACEY GRANILLO / Ph: (432) 894-0057**

Regulatory Analyst  
Title

(Electronic Submission)  
Signature

Date **10/17/2025**

**THE SPACE FOR FEDERAL OR STATE OFFICE USE**

Approved by  
**MARIAH HUGHES / Ph: (575) 234-5972 / Approved**

Land Law Examiner  
Title

Date **10/20/2025**

Conditions of approval, if any, are attached. Approval of this notice does not warrant or certify that the applicant holds legal or equitable title to those rights in the subject lease which would entitle the applicant to conduct operations thereon.

Office **CARLSBAD**

Title 18 U.S.C Section 1001 and Title 43 U.S.C Section 1212, make it a crime for any person knowingly and willfully to make to any department or agency of the United States any false, fictitious or fraudulent statements or representations as to any matter within its jurisdiction.

(Instructions on page 2)

## GENERAL INSTRUCTIONS

This form is designed for submitting proposals to perform certain well operations and reports of such operations when completed as indicated on Federal and Indian lands pursuant to applicable Federal law and regulations. Any necessary special instructions concerning the use of this form and the number of copies to be submitted, particularly with regard to local area or regional procedures and practices, are either shown below, will be issued by or may be obtained from the local Federal office.

## SPECIFIC INSTRUCTIONS

*Item 4* - Locations on Federal or Indian land should be described in accordance with Federal requirements. Consult the local Federal office for specific instructions.

*Item 13*: Proposals to abandon a well and subsequent reports of abandonment should include such special information as is required by the local Federal office. In addition, such proposals and reports should include reasons for the abandonment; data on any former or present productive zones or other zones with present significant fluid contents not sealed off by cement or otherwise; depths (top and bottom) and method of placement of cement plugs; mud or other material placed below, between and above plugs; amount, size, method of parting of any casing, liner or tubing pulled and the depth to the top of any tubing left in the hole; method of closing top of well and date well site conditioned for final inspection looking for approval of the abandonment. If the proposal will involve **hydraulic fracturing operations**, you must comply with 43 CFR 3162.3-3, including providing information about the protection of usable water. Operators should provide the best available information about all formations containing water and their depths. This information could include data and interpretation of resistivity logs run on nearby wells. Information may also be obtained from state or tribal regulatory agencies and from local BLM offices.

## NOTICES

The privacy Act of 1974 and the regulation in 43 CFR 2.48(d) provide that you be furnished the following information in connection with information required by this application.

**AUTHORITY**: 30 U.S.C. 181 et seq., 351 et seq., 25 U.S.C. 396; 43 CFR 3160.

**PRINCIPAL PURPOSE**: The information is used to: (1) Evaluate, when appropriate, approve applications, and report completion of subsequent well operations, on a Federal or Indian lease; and (2) document for administrative use, information for the management, disposal and use of National Resource lands and resources, such as: (a) evaluating the equipment and procedures to be used during a proposed subsequent well operation and reviewing the completed well operations for compliance with the approved plan; (b) requesting and granting approval to perform those actions covered by 43 CFR 3162.3-2, 3162.3-3, and 3162.3-4; (c) reporting the beginning or resumption of production, as required by 43 CFR 3162.4-1(c) and (d) analyzing future applications to drill or modify operations in light of data obtained and methods used.

**ROUTINE USES**: Information from the record and/or the record will be transferred to appropriate Federal, State, local or foreign agencies, when relevant to civil, criminal or regulatory investigations or prosecutions in connection with congressional inquiries or to consumer reporting agencies to facilitate collection of debts owed the Government.

**EFFECT OF NOT PROVIDING THE INFORMATION**: Filing of this notice and report and disclosure of the information is mandatory for those subsequent well operations specified in 43 CFR 3162.3-2, 3162.3-3, 3162.3-4.

The Paperwork Reduction Act of 1995 requires us to inform you that:

The BLM collects this information to evaluate proposed and/or completed subsequent well operations on Federal or Indian oil and gas leases.

Response to this request is mandatory.

The BLM would like you to know that you do not have to respond to this or any other Federal agency-sponsored information collection unless it displays a currently valid OMB control number.

**BURDEN HOURS STATEMENT**: Public reporting burden for this form is estimated to average 8 hours per response, including the time for reviewing instructions, gathering and maintaining data, and completing and reviewing the form. Direct comments regarding the burden estimate or any other aspect of this form to U.S. Department of the Interior, Bureau of Land Management (1004-0137), Bureau Information Collection Clearance Officer (WO-630), 1849 C St., N.W., Mail Stop 401 LS, Washington, D.C. 20240

## Additional Information

### Batch Well Data

BIG EDDY UNIT 30E QUI-GON 103H, US Well Number: 3001548159, Case Number: NMNM68294T, Lease Number: NMLC063667,  
Operator:XTO PERMIAN OPERATING LLC

BIG EDDY UNIT 30E SKYWALKER 103H, US Well Number: 3001546935, Case Number: NMNM68294T, Lease Number: NMLC063667,  
Operator:XTO PERMIAN OPERATING LLC

BIG EDDY UNIT 30E SKYWALKER 104H, US Well Number: 3001546937, Case Number: NMNM68294T, Lease Number: NMLC063667,  
Operator:XTO PERMIAN OPERATING LLC

BIG EDDY UNIT 30E SKYWALKER 105H, US Well Number: 3001546938, Case Number: NMNM68294T, Lease Number: NMLC063667,  
Operator:XTO PERMIAN OPERATING LLC

<b>C-102</b>  Submit Electronically Via OCD Permitting	<b>State of New Mexico</b> <b>Energy, Minerals &amp; Natural Resources Department</b> <b>OIL CONSERVATION DIVISION</b>	Revised July 9, 2024  Submittal Type: <input type="checkbox"/> Initial Submittal <input checked="" type="checkbox"/> Amended Report <input checked="" type="checkbox"/> As Drilled
---	--	---

WELL LOCATION INFORMATION			
API Number 30-015-46938	Pool Code 97650	Pool Name WC WILLIAMS SINK; BONE SPRING	
Property Code 325955	Property Name BIG EDDY UNIT 30E SKYWALKER		Well Number 105H
ORGID No. 373075	Operator Name XTO PERMIAN OPERATING, LLC.		Ground Level Elevation 3,448'
Surface Owner: <input type="checkbox"/> State <input type="checkbox"/> Fee <input type="checkbox"/> Tribal <input checked="" type="checkbox"/> Federal		Mineral Owner: <input type="checkbox"/> State <input type="checkbox"/> Fee <input type="checkbox"/> Tribal <input checked="" type="checkbox"/> Federal	

Surface Location										
UL M	Section 14	Township 20 S	Range 31 E	Lot	Ft. from N/S 1,065' FSL	Ft. from E/W 650' FWL	Latitude 32.568984	Longitude -103.846343	County EDDY	
Bottom Hole Location										
UL H	Section 24	Township 20 S	Range 31 E	Lot	Ft. from N/S 2,441' FNL	Ft. from E/W 11' FEL	Latitude 32.559429	Longitude -103.814196	County EDDY	
Dedicated Acres 640		Infill or Defining Well INFILL		Defining Well API 30-015-46937		Overlapping Spacing Unit (Y/N) N		Consolidation Code U		
Order Numbers. <b>PLC 652-0</b>					Well setbacks are under Common Ownership: <input checked="" type="checkbox"/> Yes <input type="checkbox"/> No					

Kick Off Point (KOP)											
UL H	Section 22	Township 20 S	Range 31 E	Lot	Ft. from N/S 1,966' FNL	Ft. from E/W 487' FEL	Latitude 32.560642	Longitude -103.850028	County EDDY		
First Take Point (FTP)											
UL E	Section 23	Township 20 S	Range 31 E	Lot	Ft. from N/S 2,442' FNL	Ft. from E/W 234' FWL	Latitude 32.559337	Longitude -103.847689	County EDDY		
Last Take Point (LTP)											
UL H	Section 24	Township 20 S	Range 31 E	Lot	Ft. from N/S 2,438' FNL	Ft. from E/W 130' FEL	Latitude 32.559437	Longitude -103.814582	County EDDY		
Unitized Area or Area of Uniform Interest NMMN1054677880				Spacing Unit Type <input checked="" type="checkbox"/> Horizontal <input type="checkbox"/> Vertical				Ground Floor Elevation: 3,448'			

OPERATOR CERTIFICATIONS	SURVEYOR CERTIFICATIONS	
<p><i>I hereby certify that the information contained herein is true and complete to the best of my knowledge and belief, and that this organization either owns a working interest or unleased mineral interest in the land including the proposed bottom hole location or has a right to drill this well at this location pursuant to a contract with an owner of such a mineral or working interest, or to a voluntary pooling agreement or a compulsory pooling order heretofore entered by the division.</i></p> <p><i>If this well is a horizontal well, I further certify that this organization has received the consent of at least one lessee or owner of a working interest or unleased mineral interest in each tract (in the target pool or formation) in which any part of the well's completed interval will be located or obtained a compulsory pooling form the division.</i></p> <p style="text-align: right;">Lacey Granillo <span style="float: right;">10/17/25</span></p>	<p><i>I hereby certify that the well location shown on this plat was plotted from field notes of actual surveys made by me or under my supervision, and that the same is true and correct to the best of my belief.</i></p> <p>I, TIM C. PAPPAS, NEW MEXICO PROFESSIONAL SURVEYOR NO. 21209, DO HEREBY CERTIFY THAT THIS SURVEY PLAT AND THE ACTUAL SURVEY ON THE GROUND UPON WHICH IT IS BASED WERE PERFORMED BY ME OR UNDER MY DIRECT SUPERVISION; THAT I AM RESPONSIBLE FOR THIS SURVEY, THAT THIS SURVEY MEETS THE MINIMUM STANDARDS FOR SURVEYING IN NEW MEXICO, AND THAT IS TRUE AND CORRECT TO THE BEST OF MY KNOWLEDGE AND BELIEF.</p> <p style="text-align: center;">   <span style="font-size: 1.2em; color: red;">27 August 2025</span> </p> <p style="text-align: center;"> </p> <p>TIM C. PAPPAS REGISTERED PROFESSIONAL LAND SURVEYOR STATE OF NEW MEXICO NO. 21209</p>	
Signature <span style="float: right;">Date</span>	Signature and Seal of Professional Surveyor	
Lacey Granillo		
Printed Name	Certificate Number	Date of Survey
lacey.granillo@exxonmobil.com	TIM C. PAPPAS 21209	ORIGINALLY 05-18-2022 UPDATED 8-27-2025
Email Address		

*Note: No allowable will be assigned to this completion until all interests have been consolidated or a non-standard unit has been approved by the division.*



ACREAGE DEDICATION PLATS

This grid represents a standard section. You may superimpose a non-standard section, or a larger area, over this grid. Operators must outline the dedicated acreage in a red box, clearly show the well surface location and bottom hole location, if it is directionally drilled, with the dimensions from the section lines in the cardinal directions. If this is a horizontal wellbore show on this plat the location of the First Take Point and Last Take Point, and the point within the Completed interval (other than the First Take Point or Last Take Point) that is the closest to any outer boundary of the tract.

Surveyors shall use the latest United States government survey or dependent resurvey. Well locations will be in reference to the New Mexico Principal Meridian. If the land is not surveyed, contact the OCD Engineering Bureau. Independent subdivision surveys will not be acceptable.

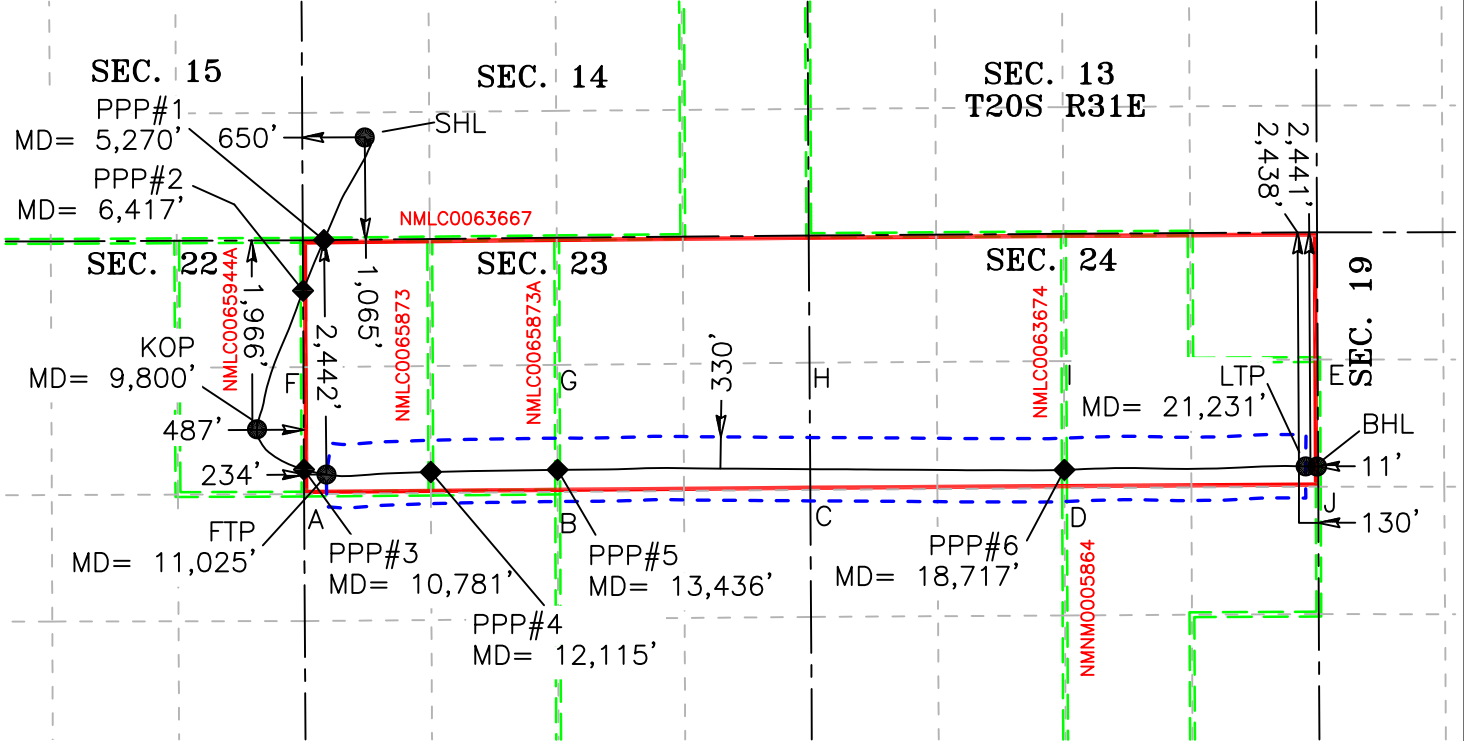

<b>SHL (NAD83 NME)</b> Y = 571,070.1 X = 691,359.9 LAT. = 32.568984 °N LONG. = 103.846343 °W	<b>LTP (NAD83 NME)</b> Y = 567,643.2 X = 701,161.1 LAT. = 32.559437 °N LONG. = 103.814582 °W	<b>SHL (NAD27 NME)</b> Y = 571,008.3 X = 650,180.6 LAT. = 32.568863 °N LONG. = 103.845840 °W	<b>LTP (NAD27 NME)</b> Y = 567,581.4 X = 659,981.6 LAT. = 32.559316 °N LONG. = 103.814081 °W
<b>KOP (NAD83 NME)</b> Y = 568,030.3 X = 690,238.2 LAT. = 32.560642 °N LONG. = 103.850028 °W	<b>BHL (NAD83 NME)</b> Y = 567,640.9 X = 701,280.1 LAT. = 32.559429 °N LONG. = 103.814196 °W	<b>KOP (NAD27 NME)</b> Y = 567,968.5 X = 649,058.8 LAT. = 32.560522 °N LONG. = 103.849526 °W	<b>BHL (NAD27 NME)</b> Y = 567,579.1 X = 660,100.6 LAT. = 32.559308 °N LONG. = 103.813695 °W
<b>FTP (NAD83 NME)</b> Y = 567,558.9 X = 690,961.2 LAT. = 32.559337 °N LONG. = 103.847689 °W		<b>FTP (NAD27 NME)</b> Y = 567,497.1 X = 649,781.8 LAT. = 32.559217 °N LONG. = 103.847187 °W	
<b>CORNER COORDINATES (NAD83 NME)</b>		<b>CORNER COORDINATES (NAD27 NME)</b>	
A - Y = 567,354.4 N ,	X = 690,728.6 E	A - Y = 567,292.6 N ,	X = 649,549.2 E
B - Y = 567,376.6 N ,	X = 693,370.0 E	B - Y = 567,314.8 N ,	X = 652,190.5 E
C - Y = 567,398.6 N ,	X = 696,001.4 E	C - Y = 567,336.8 N ,	X = 654,821.9 E
D - Y = 567,415.5 N ,	X = 698,649.6 E	D - Y = 567,353.7 N ,	X = 657,470.1 E
E - Y = 567,432.4 N ,	X = 701,292.5 E	E - Y = 567,370.6 N ,	X = 660,113.0 E
F - Y = 568,676.5 N ,	X = 690,721.9 E	F - Y = 568,614.7 N ,	X = 649,542.5 E
G - Y = 568,700.8 N ,	X = 693,365.1 E	G - Y = 568,639.0 N ,	X = 652,185.7 E
H - Y = 568,723.3 N ,	X = 695,993.5 E	H - Y = 568,661.5 N ,	X = 654,814.1 E
I - Y = 568,740.7 N ,	X = 698,643.9 E	I - Y = 568,678.9 N ,	X = 657,464.4 E
J - Y = 568,756.9 N ,	X = 701,286.1 E	J - Y = 568,695.1 N ,	X = 660,106.6 E

**LEGEND**

- SECTION LINE
- WELLBORE
- NEW MEXICO MINERAL LEASE LINE
- - - 330' BUFFER
- DEDICATED ACREAGE

<b>PPP#1 (NAD83 NME)</b> Y = 570,000.8 X = 690,935.7 LAT. = 32.566050 °N LONG. = 103.847735 °W	<b>PPP#2 (NAD83 NME)</b> Y = 569,473.2 X = 690,717.8 LAT. = 32.564602 °N LONG. = 103.848450 °W	<b>PPP#3 (NAD83 NME)</b> Y = 567,610.4 X = 690,727.3 LAT. = 32.559482 °N LONG. = 103.848447 °W
<b>PPP#4 (NAD83 NME)</b> Y = 567,585.1 X = 692,048.3 LAT. = 32.559396 °N LONG. = 103.844160 °W	<b>PPP#5 (NAD83 NME)</b> Y = 567,607.7 X = 693,369.1 LAT. = 32.559441 °N LONG. = 103.839873 °W	<b>PPP#6 (NAD83 NME)</b> Y = 567,607.2 X = 698,648.8 LAT. = 32.559371 °N LONG. = 103.822737 °W
<b>PPP#1 (NAD27 NME)</b> Y = 569,939.0 X = 649,756.4 LAT. = 32.565929 °N LONG. = 103.847233 °W	<b>PPP#2 (NAD27 NME)</b> Y = 569,411.4 X = 649,538.4 LAT. = 32.564482 °N LONG. = 103.847948 °W	<b>PPP#3 (NAD27 NME)</b> Y = 567,548.6 X = 649,547.9 LAT. = 32.559361 °N LONG. = 103.847945 °W
<b>PPP#4 (NAD27 NME)</b> Y = 567,523.3 X = 650,868.9 LAT. = 32.559275 °N LONG. = 103.843658 °W	<b>PPP#5 (NAD27 NME)</b> Y = 567,545.9 X = 652,189.7 LAT. = 32.559321 °N LONG. = 103.839371 °W	<b>PPP#6 (NAD27 NME)</b> Y = 567,545.4 X = 657,469.3 LAT. = 32.559251 °N LONG. = 103.822235 °W



2205 Walnut Street - Columbus, TX 76834  
Ph: 817.349.9800 - Fax: 979.732.5271  
TBPE Firm 17957 | TBPLS Firm 10000100  
www.fscinc.net  
© COPYRIGHT 2025 - ALL RIGHTS RESERVED

DATE: 8-27-2025 PROJECT NO: 2017081256  
DRAWN BY: LM SCALE: 1" = 2,000'  
CHECKED BY: WL SHEET: 2 OF 2  
FIELD CREW: IR REVISION: NO

<b>C-102</b>  Submit Electronically Via OCD Permitting	<b>State of New Mexico</b> <b>Energy, Minerals &amp; Natural Resources Department</b> <b>OIL CONSERVATION DIVISION</b>	Revised July 9, 2024
		Submittal Type: <input type="checkbox"/> Initial Submittal <input checked="" type="checkbox"/> Amended Report <input checked="" type="checkbox"/> As Drilled

**WELL LOCATION INFORMATION**

API Number 30-015-46937	Pool Code 97650	Pool Name WC WILLIAMS SINK; BONE SPRING
Property Code 325955	Property Name BIG EDDY UNIT 30E SKYWALKER	Well Number 104H
ORGID No. 373075	Operator Name XTO PERMIAN OPERATING, LLC.	Ground Level Elevation 3,448'
Surface Owner: <input type="checkbox"/> State <input type="checkbox"/> Fee <input type="checkbox"/> Tribal <input checked="" type="checkbox"/> Federal		Mineral Owner: <input type="checkbox"/> State <input type="checkbox"/> Fee <input type="checkbox"/> Tribal <input checked="" type="checkbox"/> Federal

**Surface Location**

UL	Section	Township	Range	Lot	Ft. from N/S	Ft. from E/W	Latitude	Longitude	County
M	14	20 S	31 E		1,065' FSL	620' FWL	32.568983	-103.846440	EDDY

**Bottom Hole Location**

UL	Section	Township	Range	Lot	Ft. from N/S	Ft. from E/W	Latitude	Longitude	County
H	24	20 S	31 E		1,534' FNL	6' FEL	32.561920	-103.814177	EDDY

Dedicated Acres 640	Infill or Defining Well DEFINING	Defining Well API	Overlapping Spacing Unit (Y/N) N	Consolidation Code U
Order Numbers. <b>PLC 652-0</b>		Well setbacks are under Common Ownership: <input checked="" type="checkbox"/> Yes <input type="checkbox"/> No		

**Kick Off Point (KOP)**

UL	Section	Township	Range	Lot	Ft. from N/S	Ft. from E/W	Latitude	Longitude	County
A	22	20 S	31 E		1,148' FNL	539' FEL	32.562890	-103.850200	EDDY

**First Take Point (FTP)**

UL	Section	Township	Range	Lot	Ft. from N/S	Ft. from E/W	Latitude	Longitude	County
E	23	20 S	31 E		1,560' FNL	238' FWL	32.561763	-103.847676	EDDY

**Last Take Point (LTP)**

UL	Section	Township	Range	Lot	Ft. from N/S	Ft. from E/W	Latitude	Longitude	County
H	24	20 S	31 E		1,533' FNL	132' FEL	32.561922	-103.814586	EDDY

Unitized Area or Area of Uniform Interest NMMN1054677880	Spacing Unit Type <input checked="" type="checkbox"/> Horizontal <input type="checkbox"/> Vertical	Ground Floor Elevation: 3,448'
---	--	--------------------------------

<p><b>OPERATOR CERTIFICATIONS</b></p> <p><i>I hereby certify that the information contained herein is true and complete to the best of my knowledge and belief, and that this organization either owns a working interest or unleased mineral interest in the land including the proposed bottom hole location or has a right to drill this well at this location pursuant to a contract with an owner of such a mineral or working interest, or to a voluntary pooling agreement or a compulsory pooling order heretofore entered by the division.</i></p> <p><i>If this well is a horizontal well, I further certify that this organization has received the consent of at least one lessee or owner of a working interest or unleased mineral interest in each tract (in the target pool or formation) in which any part of the well's completed interval will be located or obtained a compulsory pooling form the division.</i></p> <p><i>Lacey Granillo</i> <span style="float: right;">10/17/25</span></p>	<p><b>SURVEYOR CERTIFICATIONS</b></p> <p><i>I hereby certify that the well location shown on this plat was plotted from field notes of actual surveys made by me or under my supervision, and that the same is true and correct to the best of my belief.</i></p> <p>I, TIM C. PAPPAS, NEW MEXICO PROFESSIONAL SURVEYOR NO. 21209, DO HEREBY CERTIFY THAT THIS SURVEY PLAT AND THE ACTUAL SURVEY ON THE GROUND UPON WHICH IT IS BASED WERE PERFORMED BY ME OR UNDER MY DIRECT SUPERVISION; THAT I AM RESPONSIBLE FOR THIS SURVEY, THAT THIS SURVEY MEETS THE MINIMUM STANDARDS FOR SURVEYING IN NEW MEXICO, AND THAT IS TRUE AND CORRECT TO THE BEST OF MY KNOWLEDGE AND BELIEF.</p> <p style="text-align: center;"><i>Tim C. Pappas</i> 27 August 2025</p> <p>TIM C. PAPPAS REGISTERED PROFESSIONAL LAND SURVEYOR STATE OF NEW MEXICO NO. 21209</p>
Signature <span style="float: right;">Date</span>	Signature and Seal of Professional Surveyor
Lacey Granillo	
Printed Name	Certificate Number <span style="float: right;">Date of Survey</span>
lacey.granillo@exxonmobil.com	TIM C. PAPPAS 21209 <span style="float: right;">ORIGINALLY 05-18-2022 UPDATED 8-27-2025</span>
Email Address	



*Note: No allowable will be assigned to this completion until all interests have been consolidated or a non-standard unit has been approved by the division.*



2205 Walnut Street - Columbus, TX 78934  
 Ph: 817.349.9800 - Fax: 979.732.5271  
 TBPE Firm 17957 | TBPLS Firm 10000100  
 www.fscinc.net

DATE:	8-27-2025	PROJECT NO:	2017081255
DRAWN BY:	WL	SCALE:	
CHECKED BY:	LM	SHEET:	1 OF 2
FIELD CREW:	IR	REVISION:	NO



ACREAGE DEDICATION PLATS

This grid represents a standard section. You may superimpose a non-standard section, or a larger area, over this grid. Operators must outline the dedicated acreage in a red box, clearly show the well surface location and bottom hole location, if it is directionally drilled, with the dimensions from the section lines in the cardinal directions. If this is a horizontal wellbore show on this plat the location of the First Take Point and Last Take Point, and the point within the Completed interval (other than the First Take Point or Last Take Point) that is the closest to any outer boundary of the tract.

Surveyors shall use the latest United States government survey or dependent resurvey. Well locations will be in reference to the New Mexico Principal Meridian. If the land is not surveyed, contact the OCD Engineering Bureau. Independent subdivision surveys will not be acceptable.

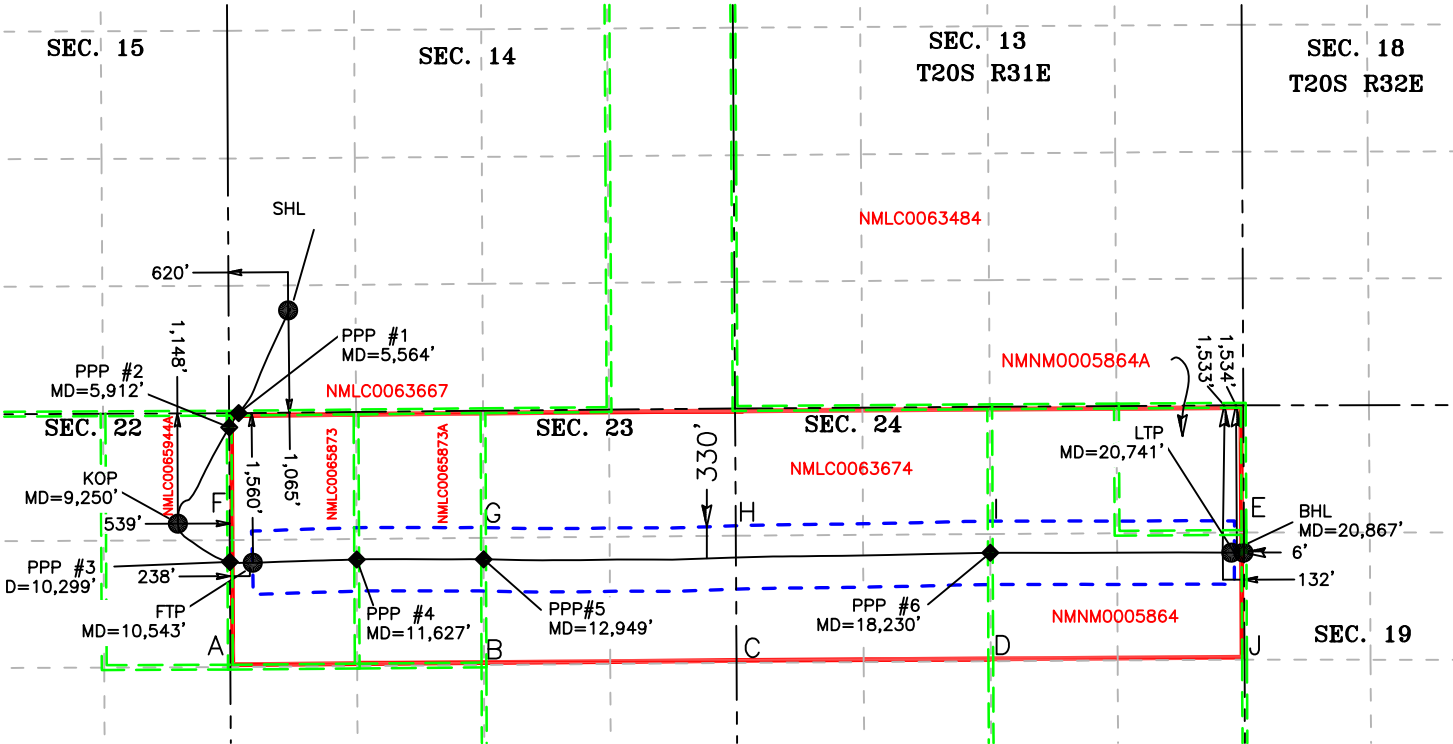

SHL (NAD83 NME)	LTP (NAD83 NME)	SHL (NAD27 NME)	LTP (NAD27 NME)
Y = 571,069.8	Y = 568,547.4	Y = 571,008.0	Y = 568,485.6
X = 691,329.9	X = 701,155.6	X = 650,150.6	X = 659,976.1
LAT. = 32.568983 °N	LAT. = 32.561922 °N	LAT. = 32.568863 °N	LAT. = 32.561802 °N
LONG. = 103.846440 °W	LONG. = 103.814586 °W	LONG. = 103.845938 °W	LONG. = 103.814085 °W
KOP (NAD83 NME)	BHL (NAD83 NME)	KOP (NAD27 NME)	BHL (NAD27 NME)
Y = 568,848.0	Y = 568,547.0	Y = 568,786.2	Y = 568,485.2
X = 690,181.7	X = 701,281.5	X = 649,002.3	X = 660,102.0
LAT. = 32.562890 °N	LAT. = 32.561920 °N	LAT. = 32.562770 °N	LAT. = 32.561799 °N
LONG. = 103.850200 °W	LONG. = 103.814177 °W	LONG. = 103.849698 °W	LONG. = 103.813676 °W
FTP (NAD83 NME)	FTP (NAD27 NME)		
Y = 568,441.3	Y = 568,379.5		
X = 690,961.0	X = 649,781.6		
LAT. = 32.561763 °N	LAT. = 32.561642 °N		
LONG. = 103.847676 °W	LONG. = 103.847174 °W		
CORNER COORDINATES (NAD83 NME)		CORNER COORDINATES (NAD27 NME)	
A - Y = 567,354.4 N	X = 690,728.6 E	A - Y = 567,292.6 N	X = 649,549.2 E
B - Y = 567,376.6 N	X = 693,370.0 E	B - Y = 567,314.8 N	X = 652,190.5 E
C - Y = 567,398.6 N	X = 696,001.4 E	C - Y = 567,336.8 N	X = 654,821.9 E
D - Y = 567,415.5 N	X = 698,649.6 E	D - Y = 567,353.7 N	X = 657,470.1 E
E - Y = 567,432.4 N	X = 701,292.5 E	E - Y = 567,370.6 N	X = 660,113.0 E
F - Y = 568,676.5 N	X = 690,721.9 E	F - Y = 568,614.7 N	X = 649,542.5 E
G - Y = 568,700.8 N	X = 693,365.1 E	G - Y = 568,639.0 N	X = 652,185.7 E
H - Y = 568,723.3 N	X = 695,993.5 E	H - Y = 568,661.5 N	X = 654,814.1 E
I - Y = 568,740.7 N	X = 698,643.9 E	I - Y = 568,678.9 N	X = 657,464.4 E
J - Y = 568,756.9 N	X = 701,286.1 E	J - Y = 568,695.1 N	X = 660,106.6 E
PPP #1 (NAD83 NME)	PPP #4 (NAD83 NME)	PPP #1 (NAD27 NME)	PPP #4 (NAD27 NME)
Y = 569,999.6	Y = 568,475.6	Y = 569,937.8	Y = 568,413.8
X = 690,814.7	X = 692,044.4	X = 649,635.4	X = 650,865.0
LAT. = 32.566048 °N	LAT. = 32.561843 °N	LAT. = 32.565928 °N	LAT. = 32.561723 °N
LONG. = 103.848128 °W	LONG. = 103.844159 °W	LONG. = 103.847626 °W	LONG. = 103.843658 °W
PPP #2 (NAD83 NME)	PPP #5 (NAD83 NME)	PPP #2 (NAD27 NME)	PPP #5 (NAD27 NME)
Y = 569,851.1	Y = 568,477.2	Y = 569,789.3	Y = 568,415.4
X = 690,715.9	X = 693,365.9	X = 649,536.5	X = 652,186.5
LAT. = 32.565641 °N	LAT. = 32.561831 °N	LAT. = 32.565521 °N	LAT. = 32.561711 °N
LONG. = 103.848451 °W	LONG. = 103.839870 °W	LONG. = 103.847949 °W	LONG. = 103.839368 °W
PPP #3 (NAD83 NME)	PPP #6 (NAD83 NME)	PPP #3 (NAD27 NME)	PPP #6 (NAD27 NME)
Y = 598,449.9	Y = 568,544.6	Y = 598,387.6	Y = 568,482.8
X = 690,723.0	X = 698,644.7	X = 649,544.8	X = 657,465.3
LAT. = 32.561789 °N	LAT. = 32.561948 °N	LAT. = 32.644130 °N	LAT. = 32.561827 °N
LONG. = 103.848449 °W	LONG. = 103.822735 °W	LONG. = 103.847498 °W	LONG. = 103.822234 °W

LEGEND	
---	SECTION LINE
---	WELLBORE
---	NEW MEXICO MINERAL LEASE LINE
---	330' BUFFER
---	DEDICATED ACREAGE



2205 Walnut Street - Columbus, Tx. 78934  
 Ph: 979.732.3114 - Fax: 979.732.5271  
 TBPE Firm 17957 | TBPLS Firm 10000100  
 www.fscinc.net

DATE: 08/27/2025 PROJECT NO: 2017081255  
 DRAWN BY: WL SCALE: 1" = 2,000'  
 CHECKED BY: LM SHEET: 2 OF 2  
 FIELD CREW: IR REVISION: NO

<b>C-102</b>  Submit Electronically Via OCD Permitting	<b>State of New Mexico</b> <b>Energy, Minerals &amp; Natural Resources Department</b> <b>OIL CONSERVATION DIVISION</b>	Revised July 9, 2024
		Submittal Type: <input type="checkbox"/> Initial Submittal <input checked="" type="checkbox"/> Amended Report <input checked="" type="checkbox"/> As Drilled

WELL LOCATION INFORMATION									
API Number 30-015-46935		Pool Code 97650		Pool Name WC WILLIAMS SINK; BONE SPRING					
Property Code 325955		Property Name BIG EDDY UNIT 30E SKYWALKER						Well Number 103H	
ORGID No. 373075		Operator Name XTO PERMIAN OPERATING, LLC.						Ground Level Elevation 3,448'	
Surface Owner: <input type="checkbox"/> State <input type="checkbox"/> Fee <input type="checkbox"/> Tribal <input checked="" type="checkbox"/> Federal					Mineral Owner: <input type="checkbox"/> State <input type="checkbox"/> Fee <input type="checkbox"/> Tribal <input checked="" type="checkbox"/> Federal				

Surface Location									
UL M	Section 14	Township 20 S	Range 31 E	Lot	Ft. from N/S 1,140' FSL	Ft. from E/W 620' FWL	Latitude 32.569189	Longitude -103.846441	County EDDY

Bottom Hole Location									
UL P	Section 13	Township 20 S	Range 31 E	Lot	Ft. from N/S 244' FSL	Ft. from E/W 6' FEL	Latitude 32.566808	Longitude -103.814179	County EDDY

Dedicated Acres 640	Infill or Defining Well INFILL	Defining Well API 30-015-46244	Overlapping Spacing Unit (Y/N) N	Consolidation Code U
Order Numbers. <b>PLC 652-0</b>			Well setbacks are under Common Ownership: <input checked="" type="checkbox"/> Yes <input type="checkbox"/> No	

Kick Off Point (KOP)									
UL P	Section 15	Township 20 S	Range 31 E	Lot	Ft. from N/S 251' FSL	Ft. from E/W 355' FEL	Latitude 32.566735	Longitude -103.849606	County EDDY

First Take Point (FTP)									
UL M	Section 14	Township 20 S	Range 31 E	Lot	Ft. from N/S 227' FSL	Ft. from E/W 415' FWL	Latitude 32.566676	Longitude -103.847105	County EDDY

Last Take Point (LTP)									
UL P	Section 13	Township 20 S	Range 31 E	Lot	Ft. from N/S 241' FSL	Ft. from E/W 160' FEL	Latitude 32.566801	Longitude -103.814679	County EDDY

Unitized Area or Area of Uniform Interest NMNM1054677880	Spacing Unit Type <input checked="" type="checkbox"/> Horizontal <input type="checkbox"/> Vertical	Ground Floor Elevation: 3,448'
---	--	--------------------------------

<b>OPERATOR CERTIFICATIONS</b>  <i>I hereby certify that the information contained herein is true and complete to the best of my knowledge and belief, and that this organization either owns a working interest or unleased mineral interest in the land including the proposed bottom hole location or has a right to drill this well at this location pursuant to a contract with an owner of such a mineral or working interest, or to a voluntary pooling agreement or a compulsory pooling order heretofore entered by the division.</i>  <i>If this well is a horizontal well, I further certify that this organization has received the consent of at least one lessee or owner of a working interest or unleased mineral interest in each tract (in the target pool or formation) in which any part of the well's completed interval will be located or obtained a compulsory pooling form the division.</i>  Lacey Granillo <span style="float: right;">10/17/25</span>	<b>SURVEYOR CERTIFICATIONS</b>  <i>I hereby certify that the well location shown on this plat was plotted from field notes of actual surveys made by me or under my supervision, and that the same is true and correct to the best of my belief.</i>  I, TIM C. PAPPAS, NEW MEXICO PROFESSIONAL SURVEYOR NO. 21209, DO HEREBY CERTIFY THAT THIS SURVEY PLAT AND THE ACTUAL SURVEY ON THE GROUND UPON WHICH IT IS BASED WERE PERFORMED BY ME OR UNDER MY DIRECT SUPERVISION; THAT I AM RESPONSIBLE FOR THIS SURVEY, THAT THIS SURVEY MEETS THE MINIMUM STANDARDS FOR SURVEYING IN NEW MEXICO, AND THAT IS TRUE AND CORRECT TO THE BEST OF MY KNOWLEDGE AND BELIEF.  <div style="text-align: right;">   <b>27 August 2025</b>            TIM C. PAPPAS            REGISTERED PROFESSIONAL LAND SURVEYOR            STATE OF NEW MEXICO NO. 21209         </div> <div style="text-align: right;"> </div>	
Signature <span style="float: right;">Date</span>  Lacey Granillo	Signature and Seal of Professional Surveyor	
Printed Name  lacey.granillo@exxonmobil.com	Certificate Number  TIM C. PAPPAS 21209	Date of Survey  ORIGINALLY 6-9-2022 UPDATED 8-27-2025

Note: No allowable will be assigned to this completion until all interests have been consolidated or a non-standard unit has been approved by the division.



2205 Walnut Street - Columbus, TX 78934  
 Ph: 817.349.9800 - Fax: 979.732.5271  
 TBPE Firm 17957 | TBPLS Firm 10000100  
 www.fscinc.net

DATE:	8-27-2025	PROJECT NO:	2017081342
DRAWN BY:	WL	SCALE:	
CHECKED BY:	LM	SHEET:	1 OF 2
FIELD CREW:	IR	REVISION:	NO

ACREAGE DEDICATION PLATS

This grid represents a standard section. You may superimpose a non-standard section, or a larger area, over this grid. Operators must outline the dedicated acreage in a red box, clearly show the well surface location and bottom hole location, if it is directionally drilled, with the dimensions from the section lines in the cardinal directions. If this is a horizontal wellbore show on this plat the location of the First Take Point and Last Take Point, and the point within the Completed interval (other than the First Take Point or Last Take Point) that is the closest to any outer boundary of the tract.

Surveyors shall use the latest United States government survey or dependent resurvey. Well locations will be in reference to the New Mexico Principal Meridian. If the land is not surveyed, contact the OCD Engineering Bureau. Independent subdivision surveys will not be acceptable.

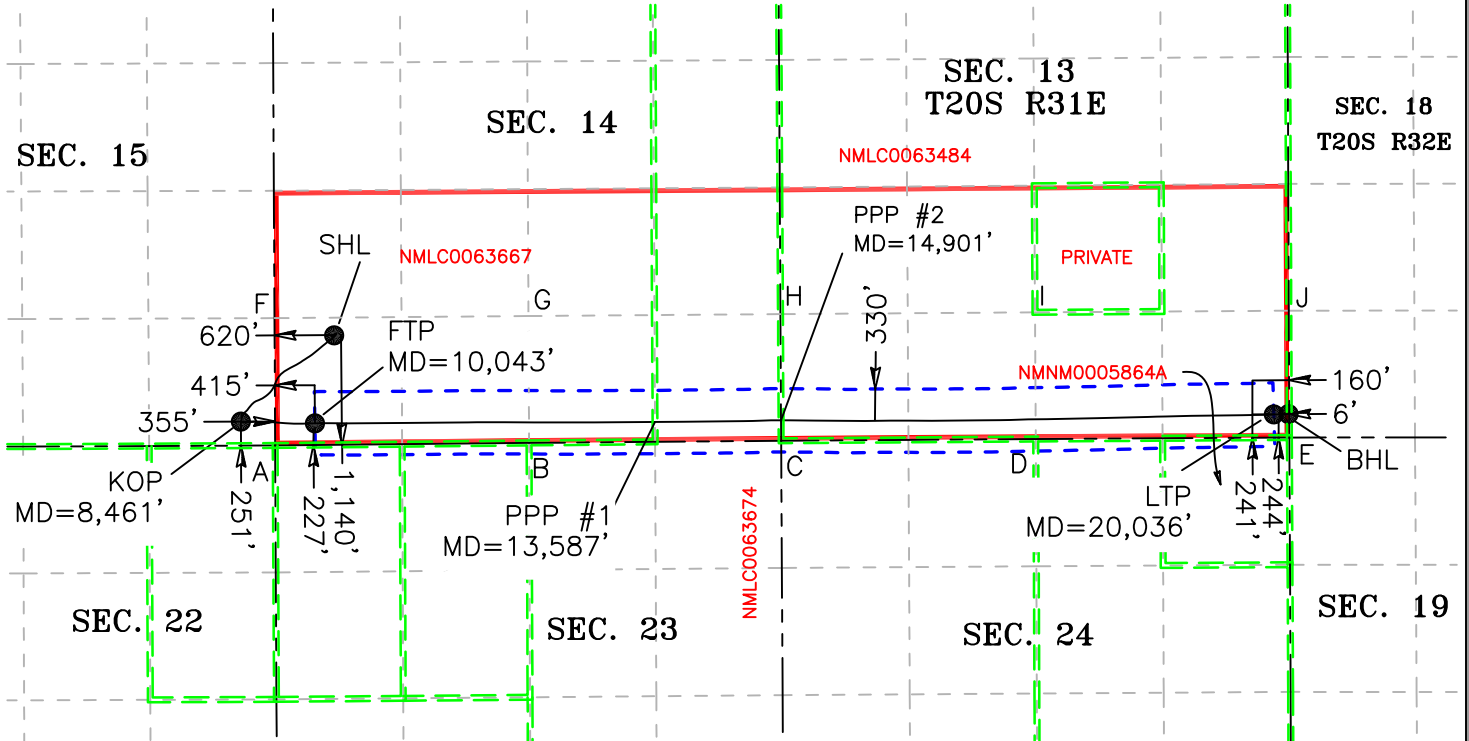

LEGEND

- SECTION LINE
- WELLBORE
- NEW MEXICO MINERAL LEASE LINE
- 330' BUFFER
- DEDICATED ACREAGE

<b>SHL (NAD83 NME)</b> Y = 571,144.8 X = 691,329.1 LAT. = 32.569189 °N LONG. = 103.846441 °W	<b>LTP (NAD83 NME)</b> Y = 570,322.0 X = 701,118.1 LAT. = 32.566801 °N LONG. = 103.814679 °W	<b>SHL (NAD27 NME)</b> Y = 571,083.0 X = 650,149.8 LAT. = 32.569069 °N LONG. = 103.845939 °W	<b>LTP (NAD27 NME)</b> Y = 570,260.2 X = 659,938.7 LAT. = 32.566680 °N LONG. = 103.814178 °W
<b>KOP (NAD83 NME)</b> Y = 570,247.6 X = 690,358.4 LAT. = 32.566735 °N LONG. = 103.849606 °W	<b>BHL (NAD83 NME)</b> Y = 570,325.6 X = 701,272.1 LAT. = 32.566808 °N LONG. = 103.814179 °W	<b>KOP (NAD27 NME)</b> Y = 570,185.8 X = 649,179.1 LAT. = 32.566615 °N LONG. = 103.849103 °W	<b>BHL (NAD27 NME)</b> Y = 570,263.7 X = 660,092.7 LAT. = 32.566688 °N LONG. = 103.813678 °W
<b>FTP (NAD83 NME)</b> Y = 570,229.4 X = 691,128.9 LAT. = 32.566676 °N LONG. = 103.847105 °W		<b>FTP (NAD27 NME)</b> Y = 570,167.6 X = 649,949.6 LAT. = 32.566555 °N LONG. = 103.846603 °W	
<b>CORNER COORDINATES (NAD83 NME)</b>		<b>CORNER COORDINATES (NAD27 NME)</b>	
A - Y = 569,998.6 N ,	X = 690,715.2 E	A - Y = 569,936.8 N ,	X = 649,535.8 E
B - Y = 570,025.1 N ,	X = 693,360.2 E	B - Y = 569,963.3 N ,	X = 652,180.8 E
C - Y = 570,048.0 N ,	X = 695,985.6 E	C - Y = 569,986.2 N ,	X = 654,806.2 E
D - Y = 570,065.9 N ,	X = 698,638.1 E	D - Y = 570,004.1 N ,	X = 657,458.8 E
E - Y = 570,081.5 N ,	X = 701,279.6 E	E - Y = 570,019.6 N ,	X = 660,100.1 E
F - Y = 571,324.9 N ,	X = 690,708.2 E	F - Y = 571,263.1 N ,	X = 649,528.9 E
G - Y = 571,346.8 N ,	X = 693,353.7 E	G - Y = 571,285.0 N ,	X = 652,174.4 E
H - Y = 571,366.9 N ,	X = 695,978.6 E	H - Y = 571,305.0 N ,	X = 654,799.3 E
I - Y = 571,385.2 N ,	X = 698,630.3 E	I - Y = 571,323.4 N ,	X = 657,451.0 E
J - Y = 571,402.4 N ,	X = 701,274.1 E	J - Y = 571,340.6 N ,	X = 660,094.7 E
<b>PPP #1 (NAD83 NME)</b> Y = 570,242.6 X = 694,671.8 LAT. = 32.566667 °N LONG. = 103.835605 °W	<b>PPP #2 (NAD83 NME)</b> Y = 570,261.4 X = 695,984.5 LAT. = 32.566702 °N LONG. = 103.831343 °W	<b>PPP #1 (NAD27 NME)</b> Y = 570,180.8 X = 653,492.4 LAT. = 32.566547 °N LONG. = 103.835103 °W	<b>PPP #2 (NAD27 NME)</b> Y = 570,199.6 X = 654,805.1 LAT. = 32.566581 °N LONG. = 103.830842 °W



2205 Walnut Street - Columbus, Tx. 78934  
Ph: 979.732.3114 - Fax: 979.732.5271  
TBPE Firm 17957 | TBPLS Firm 10000100  
www.fscinc.net

© COPYRIGHT 2025 - ALL RIGHTS RESERVED

DATE: 08/27/2025 PROJECT NO: 2017081342  
DRAWN BY: WL SCALE: 1" = 2,000'  
CHECKED BY: LM SHEET: 2 OF 2  
FIELD CREW: IR REVISION: NO

<b>C-102</b>  Submit Electronically Via OCD Permitting	<b>State of New Mexico</b> <b>Energy, Minerals &amp; Natural Resources Department</b> <b>OIL CONSERVATION DIVISION</b>	Revised July 9, 2024  Submittal Type: <input type="checkbox"/> Initial Submittal <input checked="" type="checkbox"/> Amended Report <input checked="" type="checkbox"/> As Drilled
---	--	---

WELL LOCATION INFORMATION			
API Number 30-015-48159	Pool Code 97650	Pool Name WC WILLIAMS SINK; BONE SPRING	
Property Code 330654	Property Name BIG EDDY UNIT 30E QUI GON	Well Number 103H	
ORGID No. 373075	Operator Name XTO PERMIAN OPERATING, LLC.	Ground Level Elevation 3,448'	
Surface Owner: <input type="checkbox"/> State <input type="checkbox"/> Fee <input type="checkbox"/> Tribal <input checked="" type="checkbox"/> Federal		Mineral Owner: <input type="checkbox"/> State <input type="checkbox"/> Fee <input type="checkbox"/> Tribal <input checked="" type="checkbox"/> Federal	

Surface Location									
UL	Section	Township	Range	Lot	Ft. from N/S	Ft. from E/W	Latitude	Longitude	County
M	14	20 S	31 E		1,140' FSL	650' FWL	32.569190	-103.846344	EDDY

Bottom Hole Location									
UL	Section	Township	Range	Lot	Ft. from N/S	Ft. from E/W	Latitude	Longitude	County
A	24	20 S	31 E		655' FNL	27' FEL	32.564336	-103.814245	EDDY

Dedicated Acres 640	Infill or Defining Well INFILL	Defining Well API 30-015-46937	Overlapping Spacing Unit (Y/N) N	Consolidation Code U
Order Numbers. <b>PLC 652-0</b>			Well setbacks are under Common Ownership: <input checked="" type="checkbox"/> Yes <input type="checkbox"/> No	

Kick Off Point (KOP)									
UL	Section	Township	Range	Lot	Ft. from N/S	Ft. from E/W	Latitude	Longitude	County
A	22	20 S	31 E		338' FNL	508' FEL	32.565117	-103.850098	EDDY

First Take Point (FTP)									
UL	Section	Township	Range	Lot	Ft. from N/S	Ft. from E/W	Latitude	Longitude	County
D	23	20 S	31 E		634' FNL	204' FWL	32.564308	-103.847788	EDDY

Last Take Point (LTP)									
UL	Section	Township	Range	Lot	Ft. from N/S	Ft. from E/W	Latitude	Longitude	County
A	24	20 S	31 E		656' FNL	154' FEL	32.564335	-103.814657	EDDY

Unitized Area or Area of Uniform Interest NMNM1054677880	Spacing Unit Type <input checked="" type="checkbox"/> Horizontal <input type="checkbox"/> Vertical	Ground Floor Elevation: 3,448'
---	--	--------------------------------

<b>OPERATOR CERTIFICATIONS</b>  <i>I hereby certify that the information contained herein is true and complete to the best of my knowledge and belief, and that this organization either owns a working interest or unleased mineral interest in the land including the proposed bottom hole location or has a right to drill this well at this location pursuant to a contract with an owner of such a mineral or working interest, or to a voluntary pooling agreement or a compulsory pooling order heretofore entered by the division.</i>  <i>If this well is a horizontal well, I further certify that this organization has received the consent of at least one lessee or owner of a working interest or unleased mineral interest in each tract (in the target pool or formation) in which any part of the well's completed interval will be located or obtained a compulsory pooling form the division.</i>  Lacey Granillo <span style="float: right;">10/17/25</span>	<b>SURVEYOR CERTIFICATIONS</b>  <i>I hereby certify that the well location shown on this plat was plotted from field notes of actual surveys made by me or under my supervision, and that the same is true and correct to the best of my belief.</i>  I, TIM C. PAPPAS, NEW MEXICO PROFESSIONAL SURVEYOR NO. 21209, DO HEREBY CERTIFY THAT THIS SURVEY PLAT AND THE ACTUAL SURVEY ON THE GROUND UPON WHICH IT IS BASED WERE PERFORMED BY ME OR UNDER MY DIRECT SUPERVISION; THAT I AM RESPONSIBLE FOR THIS SURVEY, THAT THIS SURVEY MEETS THE MINIMUM STANDARDS FOR SURVEYING IN NEW MEXICO, AND THAT IS TRUE AND CORRECT TO THE BEST OF MY KNOWLEDGE AND BELIEF.   27 August 2025 TIM C. PAPPAS REGISTERED PROFESSIONAL LAND SURVEYOR STATE OF NEW MEXICO NO. 21209  	
Signature <span style="float: right;">Date</span>	Signature and Seal of Professional Surveyor	
Lacey Granillo		
Printed Name	Certificate Number	Date of Survey
lacey.granillo@exxonmobil.com	TIM C. PAPPAS 21209	ORIGINALLY 05-27-2021 UPDATED 8-27-2025
Email Address		

Note: No allowable will be assigned to this completion until all interests have been consolidated or a non-standard unit has been approved by the division.



2205 Walnut Street - Columbus, TX 78934  
 Ph: 817.349.9800 - Fax: 979.732.5271  
 TBPE Firm 17957 | TBPLS Firm 10000100  
 www.fscinc.net

DATE:	8-27-2025	PROJECT NO:	2019030745
DRAWN BY:	WL	SCALE:	
CHECKED BY:	LM	SHEET:	1 OF 2
FIELD CREW:	IR	REVISION:	NO



ACREAGE DEDICATION PLATS

This grid represents a standard section. You may superimpose a non-standard section, or a larger area, over this grid. Operators must outline the dedicated acreage in a red box, clearly show the well surface location and bottom hole location, if it is directionally drilled, with the dimensions from the section lines in the cardinal directions. If this is a horizontal wellbore show on this plat the location of the First Take Point and Last Take Point, and the point within the Completed interval (other than the First Take Point or Last Take Point) that is the closest to any outer boundary of the tract.

Surveyors shall use the latest United States government survey or dependent resurvey. Well locations will be in reference to the New Mexico Principal Meridian. If the land is not surveyed, contact the OCD Engineering Bureau. Independent subdivision surveys will not be acceptable.

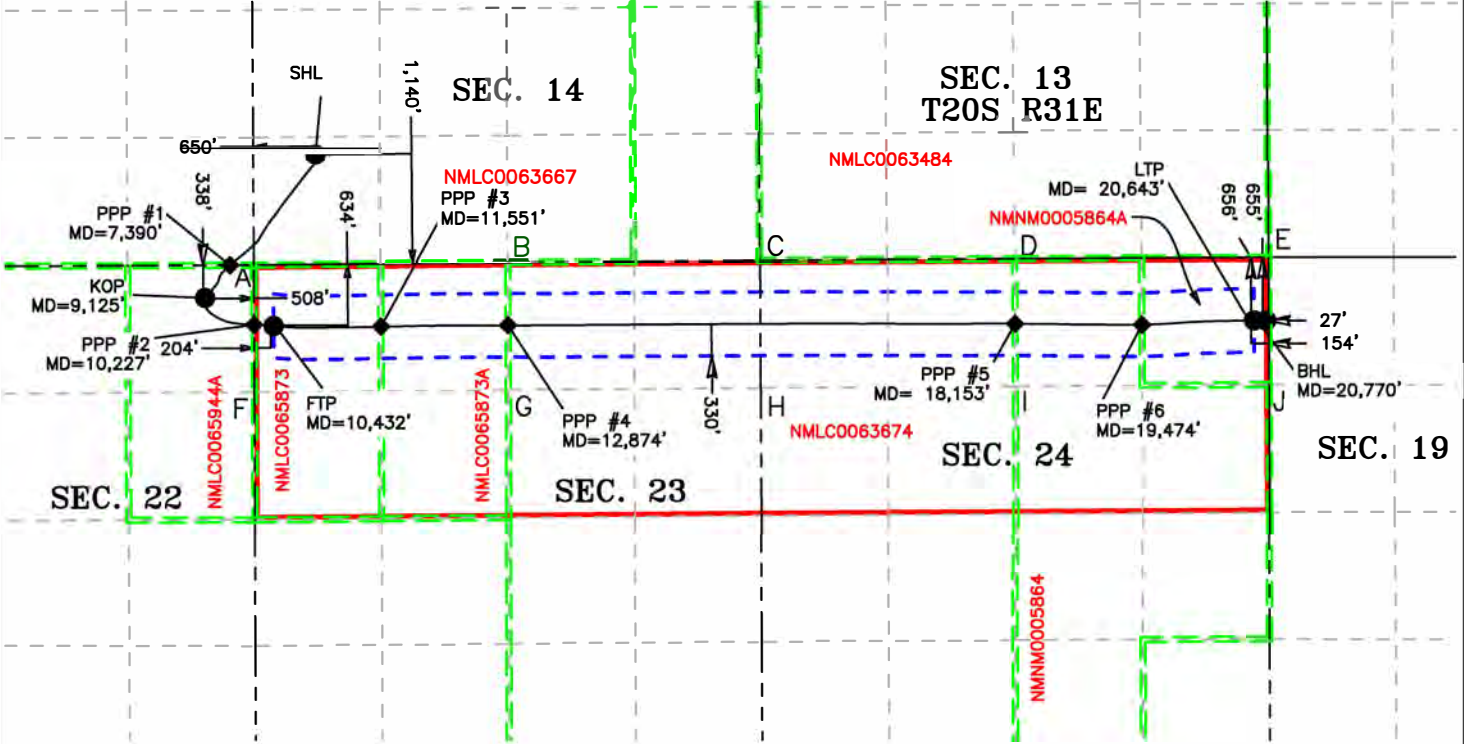

SHL (NAD83 NME)		LTP (NAD83 NME)		SHL (NAD27 NME)		LTP (NAD27 NME)	
Y =	571,145.1	Y =	569,424.9	Y =	571,083.3	Y =	569,363.1
X =	691,359.1	X =	701,129.2	X =	650,179.8	X =	659,949.8
LAT. =	32.569190 °N	LAT. =	32.564335 °N	LAT. =	32.569069 °N	LAT. =	32.564214 °N
LONG. =	103.846344 °W	LONG. =	103.814657 °W	LONG. =	103.845842 °W	LONG. =	103.814156 °W
KOP (NAD83 NME)		BHL (NAD83 NME)		KOP (NAD27 NME)		BHL (NAD27 NME)	
Y =	569,658.1	Y =	569,426.1	Y =	569,596.3	Y =	569,364.3
X =	690,209.3	X =	701,256.2	X =	649,029.9	X =	660,076.8
LAT. =	32.565117 °N	LAT. =	32.564336 °N	LAT. =	32.564996 °N	LAT. =	32.564216 °N
LONG. =	103.850098 °W	LONG. =	103.814245 °W	LONG. =	103.849596 °W	LONG. =	103.813744 °W
FTP (NAD83 NME)		FTP (NAD27 NME)					
Y =	569,367.1	Y =	569,305.3				
X =	690,922.3	X =	649,742.9				
LAT. =	32.564308 °N	LAT. =	32.564188 °N				
LONG. =	103.847788 °W	LONG. =	103.847286 °W				

LEGEND	
---	SECTION LINE
---	WELLBORE
---	NEW MEXICO MINERAL LEASE LINE
---	330' BUFFER
---	DEDICATED ACREAGE

CORNER COORDINATES (NAD83 NME)			
A - Y =	569,998.6 N	X =	690,715.2 E
B - Y =	570,025.1 N	X =	693,360.2 E
C - Y =	570,048.0 N	X =	695,985.6 E
D - Y =	570,065.9 N	X =	698,638.1 E
E - Y =	570,081.5 N	X =	701,279.6 E
F - Y =	568,676.5 N	X =	690,721.9 E
G - Y =	568,700.8 N	X =	693,365.1 E
H - Y =	568,723.3 N	X =	695,993.5 E
I - Y =	568,740.7 N	X =	698,643.9 E
J - Y =	568,756.9 N	X =	701,286.1 E
PPP #1 (NAD83 NME)		PPP #4 (NAD83 NME)	
Y =	569,997.5	Y =	569,374.5
X =	690,469.4	X =	693,362.6
LAT. =	32.566047 °N	LAT. =	32.564297 °N
LONG. =	103.849249 °W	LONG. =	103.839867 °W
PPP #2 (NAD83 NME)		PPP #5 (NAD83 NME)	
Y =	569,378.9	Y =	569,390.6
X =	690,718.3	X =	698,641.1
LAT. =	32.564343 °N	LAT. =	32.564273 °N
LONG. =	103.848450 °W	LONG. =	103.822734 °W
PPP #3 (NAD83 NME)		PPP #6 (NAD83 NME)	
Y =	569,360.0	Y =	569,381.0
X =	692,040.5	X =	699,962.0
LAT. =	32.564274 °N	LAT. =	32.564230 °N
LONG. =	103.844159 °W	LONG. =	103.818446 °W

CORNER COORDINATES (NAD27 NME)			
A - Y =	569,936.8 N	X =	649,535.8 E
B - Y =	569,963.3 N	X =	652,180.8 E
C - Y =	569,986.2 N	X =	654,806.2 E
D - Y =	570,004.1 N	X =	657,458.8 E
E - Y =	570,019.6 N	X =	660,100.1 E
F - Y =	568,614.7 N	X =	649,542.5 E
G - Y =	568,639.0 N	X =	652,185.7 E
H - Y =	568,661.5 N	X =	654,814.1 E
I - Y =	568,678.9 N	X =	657,464.4 E
J - Y =	568,695.1 N	X =	660,106.6 E
PPP #1 (NAD27 NME)		PPP #4 (NAD27 NME)	
Y =	569,935.7	Y =	569,312.7
X =	649,290.1	X =	652,183.2
LAT. =	32.565926 °N	LAT. =	32.564177 °N
LONG. =	103.848747 °W	LONG. =	103.839365 °W
PPP #2 (NAD27 NME)		PPP #5 (NAD27 NME)	
Y =	569,317.1	Y =	569,328.8
X =	649,538.9	X =	657,461.7
LAT. =	32.564223 °N	LAT. =	32.564153 °N
LONG. =	103.847948 °W	LONG. =	103.822232 °W
PPP #3 (NAD27 NME)		PPP #6 (NAD27 NME)	
Y =	569,298.2	Y =	569,319.2
X =	650,861.1	X =	658,782.6
LAT. =	32.564154 °N	LAT. =	32.564109 °N
LONG. =	103.843657 °W	LONG. =	103.817945 °W



2205 Walnut Street - Columbus, TX 78934  
 Ph: 979.732.3114 - Fax: 979.732.5271  
 TBPE Firm 17957 | TBPLS Firm 10000100  
 www.fscinc.net  
 © COPYRIGHT 2025 - ALL RIGHTS RESERVED

DATE: 08-27-2025 PROJECT NO: 2019030745  
 DRAWN BY: WL SCALE: 1" = 2,000'  
 CHECKED BY: LM SHEET: 2 OF 2  
 FIELD CREW: IR REVISION: NO

Sante Fe Main Office  
Phone: (505) 476-3441

General Information  
Phone: (505) 629-6116

Online Phone Directory  
<https://www.emnrd.nm.gov/ocd/contact-us>

**State of New Mexico**  
**Energy, Minerals and Natural Resources**  
**Oil Conservation Division**  
**1220 S. St Francis Dr.**  
**Santa Fe, NM 87505**

CONDITIONS

Action 518208

**CONDITIONS**

Operator: XTO PERMIAN OPERATING LLC. 6401 HOLIDAY HILL ROAD MIDLAND, TX 79707	OGRID: 373075
	Action Number: 518208
	Action Type: [C-103] NOI Change of Plans (C-103A)

**CONDITIONS**

Created By	Condition	Condition Date
ward.rikala	None	11/19/2025