

Submit Copy To Appropriate District
Office
District I - (575) 393-6161
1625 N. French Dr., Hobbs, NM 88240
District II - (575) 748-1283
811 S. First St., Artesia, NM 88210
District III - (505) 334-6178
1000 Rio Brazos Rd., Aztec, NM 87410
District IV - (505) 476-3460
1220 S. St. Francis Dr., Santa Fe, NM
87505

State of New Mexico
Energy, Minerals and Natural Resources

Form C-103
Revised July 18, 2013

OIL CONSERVATION DIVISION
1220 South St. Francis Dr.
Santa Fe, NM 87505

| |
|---|
| WELL API NO. 30-015-57249 |
| 5. Indicate Type of Lease STATE <input type="checkbox"/> FEE <input checked="" type="checkbox"/> |
| 6. State Oil & Gas Lease No. |
| 7. Lease Name or Unit Agreement Name Hollywood Star Fee 17 18 |
| 8. Well Number 503H |
| 9. OGRID Number 332449 |
| 10. Pool name or Wildcat Esperanza; BoneSpring |
| 11. Elevation (Show whether DR, RKB, RT, GR, etc.) 3110 GR |

SUNDRY NOTICES AND REPORTS ON WELLS
(DO NOT USE THIS FORM FOR PROPOSALS TO DRILL OR TO DEEPEN OR PLUG BACK TO A DIFFERENT RESERVOIR. USE "APPLICATION FOR PERMIT" (FORM C-101) FOR SUCH PROPOSALS.)

1. Type of Well: Oil Well ☒ Gas Well ☐ Other ☐

2. Name of Operator
Paloma Permian AssetCo, LLC

3. Address of Operator
1100 Louisiana Ste 5100; Houston, Tx 77002

4. Well Location
Unit Letter L : 2383 feet from the South line and 315 feet from the West line
Section 16 Township 22S Range 27E NMPM Eddy County New Mexico

12. Check Appropriate Box to Indicate Nature of Notice, Report or Other Data

| NOTICE OF INTENTION TO: | SUBSEQUENT REPORT OF: |
|--|--|
| PERFORM REMEDIAL WORK <input type="checkbox"/> | REMEDIAL WORK <input type="checkbox"/> |
| TEMPORARILY ABANDON <input type="checkbox"/> | ALTERING CASING <input type="checkbox"/> |
| PULL OR ALTER CASING <input type="checkbox"/> | COMMENCE DRILLING OPNS. <input type="checkbox"/> |
| DOWNHOLE COMMINGLE <input type="checkbox"/> | P AND A <input type="checkbox"/> |
| CLOSED-LOOP SYSTEM <input type="checkbox"/> | CASING/CEMENT JOB <input type="checkbox"/> |
| OTHER: <input type="checkbox"/> | OTHER: <input type="checkbox"/> |

13. Describe proposed or completed operations. (Clearly state all pertinent details, and give pertinent dates, including estimated date of starting any proposed work). SEE RULE 19.15.7.14 NMAC. For Multiple Completions: Attach wellbore diagram of proposed completion or recompletion.

Paloma Permian respectfully requests approval to change the well name to align with the compulsory spacing unit. A new Property ID is required.

Proposed well name: Hollywood Star Fee 17 18 C
Well number will not change - 503H

Spud Date:

09/24/2025

Rig Release Date:

10/18/2025

I hereby certify that the information above is true and complete to the best of my knowledge and belief.



SIGNATURE Terri Stathem TITLE Regulatory Mgr DATE 11/19/2025

Type or print name Terri Stathem E-mail address: tstathem@palomaresources.com PHONE: 832-544-6107

For State Use Only

APPROVED BY: _____ TITLE _____ DATE _____

Conditions of Approval (if any):

| | | | | | | | | | |
|--|---------------|--|---------------|--|---|-------------------------------------|--|---------------------------|----------------|
| C-102 Submit Electronically Via OCD Permitting | | State of New Mexico Energy, Minerals & Natural Resources Department OIL CONSERVATION DIVISION | | | | Revised July 9, 2024 | | | |
| | | | | | | Submittal Type: | <input checked="" type="checkbox"/> Initial Submittal | | |
| | | | | | | | <input type="checkbox"/> Amended Report <input type="checkbox"/> As Drilled | | |
| WELL LOCATION INFORMATION | | | | | | | | | |
| API Number 30-015-57249 | | Pool Code 97755 | | Pool Name ESPERANZA, BONESPRING | | | | | |
| Property Code | | Property Name HOLLYWOOD STAR FEE 17 18 C | | | | | Well Number #503H | | |
| OGRID No. 332449 | | Operator Name PALOMA PERMIAN ASSETCO, LLC | | | | | Ground Level Elevation 3110' | | |
| Surface Owner: <input type="checkbox"/> State <input checked="" type="checkbox"/> Fee <input type="checkbox"/> Tribal <input type="checkbox"/> Federal | | | | | Mineral Owner: <input type="checkbox"/> State <input checked="" type="checkbox"/> Fee <input type="checkbox"/> Tribal <input type="checkbox"/> Federal | | | | |
| Surface Location | | | | | | | | | |
| UL L | Section 16 | Township 22 S | Range 27 E | Lot | Ft. from N/S 2383' FSL | Ft. from E/W 315' FWL | Latitude 32.392121° | Longitude -104.201971° | County EDDY |
| Bottom Hole Location | | | | | | | | | |
| UL | Section 18 | Township 22 S | Range 27 E | Lot LOT 2 | Ft. from N/S 1980' FNL | Ft. from E/W 50' FWL | Latitude 32.394432° | Longitude -104.237371° | County EDDY |
| Dedicated Acres 316.92 | | Infill or Defining Well infill | | Defining Well API NA | | Overlapping Spacing Unit (Y/N) N | | Consolidation Code NA | |
| Order Numbers. R-23989 | | | | | Well setbacks are under Common Ownership: <input checked="" type="checkbox"/> Yes <input type="checkbox"/> No | | | | |
| Kick Off Point (KOP) | | | | | | | | | |
| UL E | Section 16 | Township 22 S | Range 27 E | Lot | Ft. from N/S 1681' FNL | Ft. from E/W 481' FWL | Latitude 32.395487° | Longitude -104.201438° | County EDDY |
| First Take Point (FTP) | | | | | | | | | |
| UL H | Section 17 | Township 22 S | Range 27 E | Lot | Ft. from N/S 1786' FNL | Ft. from E/W 134' FEL | Latitude 32.395192° | Longitude -104.203430° | County EDDY |
| Last Take Point (LTP) | | | | | | | | | |
| UL | Section 18 | Township 22 S | Range 27 E | Lot LOT 2 | Ft. from N/S 1980' FNL | Ft. from E/W 100' FWL | Latitude 32.394433° | Longitude -104.237209° | County EDDY |
| Unitized Area or Area of Uniform Interest NA | | | | Spacing Unit Type <input checked="" type="checkbox"/> Horizontal <input type="checkbox"/> Vertical | | | Ground Floor Elevation: 3136' | | |
| OPERATOR CERTIFICATIONS <i>I hereby certify that the information contained herein is true and complete to the best of my knowledge and belief, and, if the well is a vertical or directional well, that this organization either owns a working interest or unleased mineral interest in the land including the proposed bottom hole location or has a right to drill this well at this location pursuant to a contract with an owner of a working interest or unleased mineral interest, or to a voluntary pooling agreement or a compulsory pooling order heretofore entered by the division.</i> <i>If this well is a horizontal well, I further certify that this organization has received the consent of at least one lessee or owner of a working interest or unleased mineral interest in each tract (in the target pool or formation) in which any part of the well's completed interval will be located or obtained a compulsory pooling order from the division.</i> <div style="display: flex; justify-content: space-between;"> Brittney Brunner 9/8/2025 </div> | | | | | SURVEYOR CERTIFICATIONS <i>I hereby certify that the well location shown on this plat was plotted from field notes of actual surveys made by me or under my supervision, and that the same is true and correct to the best of my belief.</i> <div style="text-align: center;">  <div style="display: flex; align-items: center; justify-content: center;">  <div style="margin-left: 10px;"> 5 Sept 2025 </div> </div> </div> | | | | |
| Signature _____ Date _____ Brittney Brunner | | | | | Signature and Seal of Professional Surveyor 21209 SEPTEMBER 4, 2025 | | | | |
| Printed Name bbrunner@palomaresources.com | | | | | Certificate Number | | Date of Survey | | |
| Email Address | | | | | | | | | |

Note: No allowable will be assigned to this completion until all interests have been consolidated or a non-standard unit has been approved by the division.

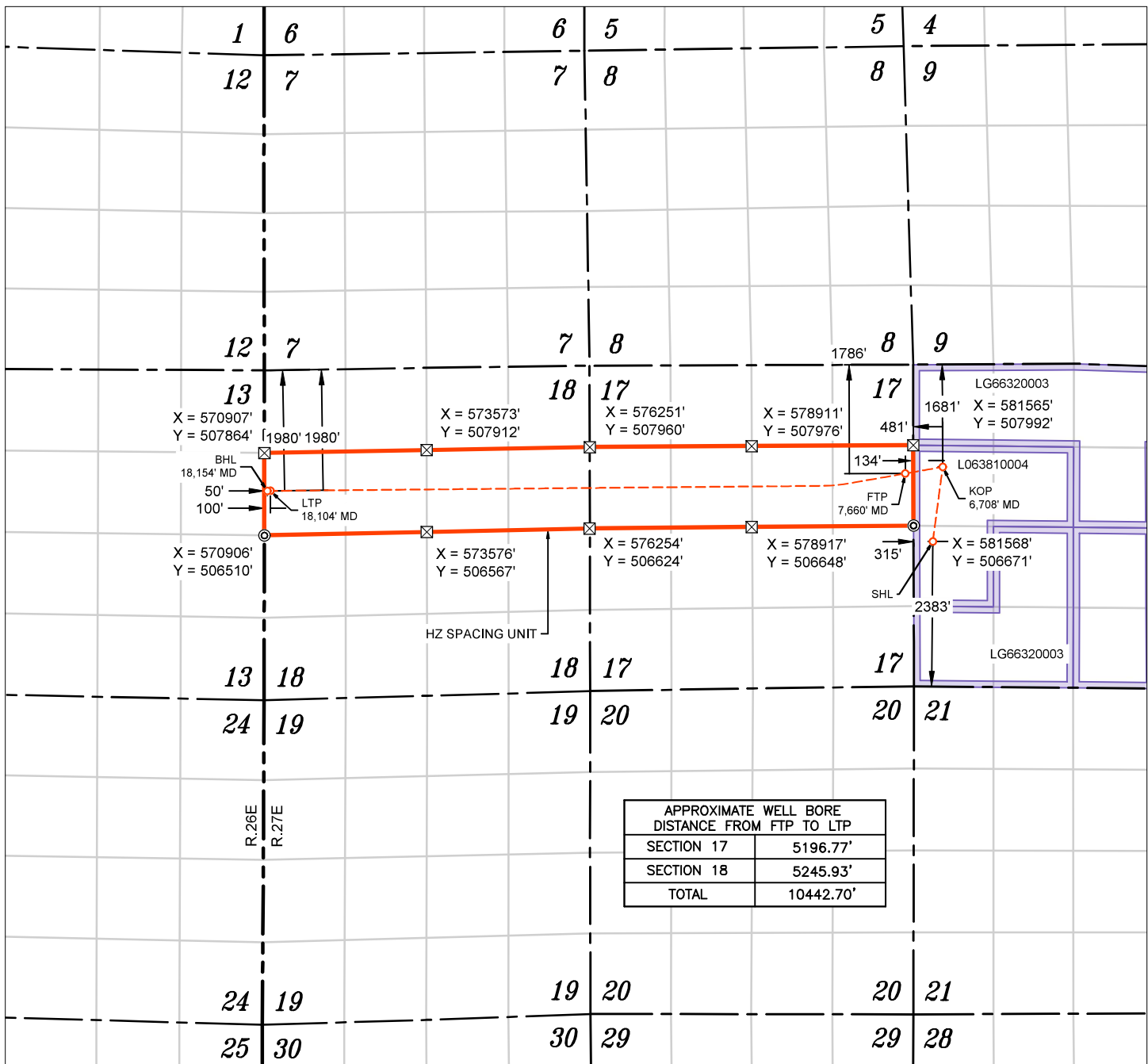

WELL NAME: HOLLYWOOD STAR FEE 17-18 #503H
ELEVATION: 3110'

| |
|--|
| NAD 83 (SHL) 2383' FSL & 315' FWL |
| LATITUDE = 32.392121° |
| LONGITUDE = -104.201971° |
| NAD 27 (SURFACE HOLE LOCATION) |
| LATITUDE = 32.392003° |
| LONGITUDE = -104.201469° |
| STATE PLANE NAD 83 (N.M. EAST) |
| N: 506409.82' E: 581884.08' |
| STATE PLANE NAD 27 (N.M. EAST) |
| N: 506350.17' E: 540702.61' |

| |
|--|
| NAD 83 (KOP) 1681' FNL & 481' FWL |
| LATITUDE = 32.395487° |
| LONGITUDE = -104.201438° |
| NAD 27 (KOP) |
| LATITUDE = 32.395369° |
| LONGITUDE = -104.200935° |
| STATE PLANE NAD 83 (N.M. EAST) |
| N: 507634.82' E: 582047.11' |
| STATE PLANE NAD 27 (N.M. EAST) |
| N: 507575.13' E: 540865.66' |

| |
|--|
| NAD 83 (FTP) 1786' FNL & 134' FEL |
| LATITUDE = 32.395192° |
| LONGITUDE = -104.203430° |
| NAD 27 (FTP) |
| LATITUDE = 32.395074° |
| LONGITUDE = -104.202927° |
| STATE PLANE NAD 83 (N.M. EAST) |
| N: 507526.43' E: 581432.45' |
| STATE PLANE NAD 27 (N.M. EAST) |
| N: 507466.75' E: 540251.00' |

| |
|--|
| NAD 83 (LTP) 1980' FNL & 100' FWL |
| LATITUDE = 32.394433° |
| LONGITUDE = -104.237209° |
| NAD 27 (LTP) |
| LATITUDE = 32.394315° |
| LONGITUDE = -104.236705° |
| STATE PLANE NAD 83 (N.M. EAST) |
| N: 507239.58' E: 571006.71' |
| STATE PLANE NAD 27 (N.M. EAST) |
| N: 507180.02' E: 529825.37' |

| |
|---|
| NAD 83 (BHL) 1980' FNL & 50' FWL |
| LATITUDE = 32.394432° |
| LONGITUDE = -104.237371° |
| NAD 27 (BHL) |
| LATITUDE = 32.394314° |
| LONGITUDE = -104.236867° |
| STATE PLANE NAD 83 (N.M. EAST) |
| N: 507239.13' E: 570956.71' |
| STATE PLANE NAD 27 (N.M. EAST) |
| N: 507179.57' E: 529775.37' |

- FOUND MONUMENT
 CALC. CORNER
 SHL/ KOP/ FTP / PPP/ LTP / BHL
 WELLBORE
 HORIZONTAL SPACING UNIT
 STATE OIL & GAS LEASE
 BLM OIL & GAS LEASE

NOTES

- ALL COORDINATES, BEARINGS, AND DISTANCES CONTAINED HEREIN ARE GRID, BASED UPON THE NEW MEXICO STATE PLANE COORDINATES SYSTEM, NORTH AMERICAN DATUM 83, NEW MEXICO EAST (3001).
- THIS DOCUMENT IS BASED UPON AN ON THE GROUND SURVEY PERFORMED DURING SEPTEMBER, 2025. CERTIFICATION OF THIS DOCUMENT IS ONLY TO THE LOCATION OF THIS EASEMENT IN RELATION TO RECORDED MONUMENT OF DEEDS PROVIDED BY THE CLIENT.
- ELEVATIONS MSL, DERIVED FROM G.N.S.S. OBSERVATION AND DERIVED FROM SAID ON-THE-GROUND SURVEY.

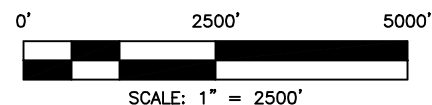

Sante Fe Main Office
Phone: (505) 476-3441

General Information
Phone: (505) 629-6116

Online Phone Directory
<https://www.emnrd.nm.gov/oed/contact-us>

State of New Mexico
Energy, Minerals and Natural Resources
Oil Conservation Division
1220 S. St Francis Dr.
Santa Fe, NM 87505

CONDITIONS

Action 528239

CONDITIONS

| | |
|--|--|
| Operator: Paloma Permian AssetCo, LLC 1100 Louisiana, Ste. 5100 Houston, TX 77002 | OGRID: 332449 |
| | Action Number: 528239 |
| | Action Type: [C-103] NOI Change of Plans (C-103A) |

CONDITIONS

| Created By | Condition | Condition Date |
|-------------|-----------|----------------|
| ward.rikala | None | 11/20/2025 |