

Submit a Copy To Appropriate District  
Office  
District I - (575) 393-6161  
1625 N. French Dr., Hobbs, NM 88240  
District II - (575) 748-1283  
811 S. First St., Artesia, NM 88210  
District III - (505) 334-6178  
1000 Rio Brazos Rd., Aztec, NM 87410  
District IV - (505) 476-3460  
1220 S. St. Francis Dr., Santa Fe, NM  
87505

State of New Mexico  
Energy, Minerals and Natural Resources

Form C-103  
Revised July 18, 2013

OIL CONSERVATION DIVISION  
1220 South St. Francis Dr.  
Santa Fe, NM 87505

WELL API NO. 30-015-57250
5. Indicate Type of Lease STATE <input type="checkbox"/> FEE <input checked="" type="checkbox"/>
6. State Oil & Gas Lease No.
7. Lease Name or Unit Agreement Name Hollywood Star Fee 17 18
8. Well Number 504H
9. OGRID Number 332449
10. Pool name or Wildcat Esperanza; BoneSpring
11. Elevation (Show whether DR, RKB, RT, GR, etc.) 3110 GR

SUNDRY NOTICES AND REPORTS ON WELLS (DO NOT USE THIS FORM FOR PROPOSALS TO DRILL OR TO DEEPEN OR PLUG BACK TO A DIFFERENT RESERVOIR. USE "APPLICATION FOR PERMIT" (FORM C-101) FOR SUCH PROPOSALS.)	
1. Type of Well: Oil Well <input checked="" type="checkbox"/> Gas Well <input type="checkbox"/> Other <input type="checkbox"/>	
2. Name of Operator Paloma Permian AssetCo, LLC	
3. Address of Operator 1100 Louisiana Ste 5100; Houston, Tx 77002	
4. Well Location Unit Letter <u>L</u> : <u>2403</u> feet from the <u>South</u> line and <u>315</u> feet from the <u>West</u> line Section <u>16</u> Township <u>22S</u> Range <u>27E</u> NMPM Eddy County New Mexico	
11. Elevation (Show whether DR, RKB, RT, GR, etc.) 3110 GR	

12. Check Appropriate Box to Indicate Nature of Notice, Report or Other Data

NOTICE OF INTENTION TO:		SUBSEQUENT REPORT OF:	
PERFORM REMEDIAL WORK <input type="checkbox"/>	PLUG AND ABANDON <input type="checkbox"/>	REMEDIAL WORK <input type="checkbox"/>	ALTERING CASING <input type="checkbox"/>
TEMPORARILY ABANDON <input type="checkbox"/>	CHANGE PLANS <input checked="" type="checkbox"/>	COMMENCE DRILLING OPNS. <input type="checkbox"/>	P AND A <input type="checkbox"/>
PULL OR ALTER CASING <input type="checkbox"/>	MULTIPLE COMPL <input type="checkbox"/>	CASING/CEMENT JOB <input type="checkbox"/>	
DOWNHOLE COMMINGLE <input type="checkbox"/>			
CLOSED-LOOP SYSTEM <input type="checkbox"/>			
OTHER: <input type="checkbox"/>		OTHER: <input type="checkbox"/>	

13. Describe proposed or completed operations. (Clearly state all pertinent details, and give pertinent dates, including estimated date of starting any proposed work). SEE RULE 19.15.7.14 NMAC. For Multiple Completions: Attach wellbore diagram of proposed completion or recompletion.

Paloma Permian respectfully requests approval to change the well name to align with the compulsory spacing unit. A new Property ID is required.

Proposed well name: Hollywood Star Fee 17 18 C  
Well number will not change - 504H

Spud Date:

09/23/2025

Rig Release Date:

10/8/2025

I hereby certify that the information above is true and complete to the best of my knowledge and belief.

SIGNATURE Terri Stathem TITLE Regulatory Mgr DATE 11/19/2025

Type or print name Terri Stathem E-mail address: tstathem@palomaresources.com PHONE: 832-544-6107

**For State Use Only**

APPROVED BY: \_\_\_\_\_ TITLE \_\_\_\_\_ DATE \_\_\_\_\_

Conditions of Approval (if any):

<b>C-102</b> Submit Electronically Via OCD Permitting	State of New Mexico Energy, Minerals & Natural Resources Department <b>OIL CONSERVATION DIVISION</b>		Revised July 9, 2024	
			Submittal Type:	<input checked="" type="checkbox"/> Initial Submittal
				<input type="checkbox"/> Amended Report
<input type="checkbox"/> As Drilled				

**WELL LOCATION INFORMATION**

API Number <b>30-015-57250</b>	Pool Code <b>97755</b>	Pool Name <b>ESPERANZA, BONESPRING</b>
Property Code	Property Name <b>HOLLYWOOD STAR FEE 17-18 D</b>	Well Number <b>#504H</b>
OGRID No. <b>332449</b>	Operator Name <b>PALOMA PERMIAN ASSETCO, LLC</b>	Ground Level Elevation <b>3110'</b>
Surface Owner: <input type="checkbox"/> State <input checked="" type="checkbox"/> Fee <input type="checkbox"/> Tribal <input type="checkbox"/> Federal		Mineral Owner: <input type="checkbox"/> State <input checked="" type="checkbox"/> Fee <input type="checkbox"/> Tribal <input type="checkbox"/> Federal

**Surface Location**

UL <b>L</b>	Section <b>16</b>	Township <b>22 S</b>	Range <b>27 E</b>	Lot	Ft. from N/S <b>2403' FSL</b>	Ft. from E/W <b>315' FWL</b>	Latitude <b>32.392176°</b>	Longitude <b>-104.201971°</b>	County <b>EDDY</b>
----------------	----------------------	-------------------------	----------------------	-----	----------------------------------	---------------------------------	-------------------------------	----------------------------------	-----------------------

**Bottom Hole Location**

UL	Section <b>18</b>	Township <b>22 S</b>	Range <b>27 E</b>	Lot <b>LOT 1</b>	Ft. from N/S <b>660' FNL</b>	Ft. from E/W <b>50' FWL</b>	Latitude <b>32.398061°</b>	Longitude <b>-104.237365°</b>	County <b>EDDY</b>
----	----------------------	-------------------------	----------------------	---------------------	---------------------------------	--------------------------------	-------------------------------	----------------------------------	-----------------------

Dedicated Acres <b>316.84</b>	Infill or Defining Well Infill	Defining Well API NA	Overlapping Spacing Unit (Y/N) N	Consolidation Code NA
Order Numbers. <b>R-23989</b>			Well setbacks are under Common Ownership: <input checked="" type="checkbox"/> Yes <input type="checkbox"/> No	

**Kick Off Point (KOP)**

UL <b>D</b>	Section <b>16</b>	Township <b>22 S</b>	Range <b>27 E</b>	Lot	Ft. from N/S <b>351' FNL</b>	Ft. from E/W <b>482' FWL</b>	Latitude <b>32.399143°</b>	Longitude <b>-104.201444°</b>	County <b>EDDY</b>
----------------	----------------------	-------------------------	----------------------	-----	---------------------------------	---------------------------------	-------------------------------	----------------------------------	-----------------------

**First Take Point (FTP)**

UL <b>A</b>	Section <b>17</b>	Township <b>22 S</b>	Range <b>27 E</b>	Lot	Ft. from N/S <b>456' FNL</b>	Ft. from E/W <b>135' FEL</b>	Latitude <b>32.398847°</b>	Longitude <b>-104.203441°</b>	County <b>EDDY</b>
----------------	----------------------	-------------------------	----------------------	-----	---------------------------------	---------------------------------	-------------------------------	----------------------------------	-----------------------

**Last Take Point (LTP)**

UL	Section <b>18</b>	Township <b>22 S</b>	Range <b>27 E</b>	Lot <b>LOT 1</b>	Ft. from N/S <b>660' FNL</b>	Ft. from E/W <b>100' FWL</b>	Latitude <b>32.398062°</b>	Longitude <b>-104.237203°</b>	County <b>EDDY</b>
----	----------------------	-------------------------	----------------------	---------------------	---------------------------------	---------------------------------	-------------------------------	----------------------------------	-----------------------

Unitized Area or Area of Uniform Interest NA	Spacing Unit Type <input checked="" type="checkbox"/> Horizontal <input type="checkbox"/> Vertical	Ground Floor Elevation: <b>3136'</b>
-------------------------------------------------	----------------------------------------------------------------------------------------------------	-----------------------------------------

**OPERATOR CERTIFICATIONS**

I hereby certify that the information contained herein is true and complete to the best of my knowledge and belief, and, if the well is a vertical or directional well, that this organization either owns a working interest or unleased mineral interest in the land including the proposed bottom hole location or has a right to drill this well at this location pursuant to a contract with an owner of a working interest or unleased mineral interest, or to a voluntary pooling agreement or a compulsory pooling order heretofore entered by the division.

If this well is a horizontal well, I further certify that this organization has received the consent of at least one lessee or owner of a working interest or unleased mineral interest in each tract (in the target pool or formation) in which any part of the well's completed interval will be located or obtained a compulsory pooling order from the division.

Brittney Brunner

9/8/2025

Signature Brittney Brunner	Date
Printed Name bbrunner@palomaresources.com	
Email Address	

**SURVEYOR CERTIFICATIONS**

I hereby certify that the well location shown on this plat was plotted from field notes of actual surveys made by me or under my supervision, and that the same is true and correct to the best of my belief.



[Signature] 5 Sept 2025

Signature and Seal of Professional Surveyor	
21209	SEPTEMBER 4, 2025
Certificate Number	Date of Survey

Note: No allowable will be assigned to this completion until all interests have been consolidated or a non-standard unit has been approved by the division.

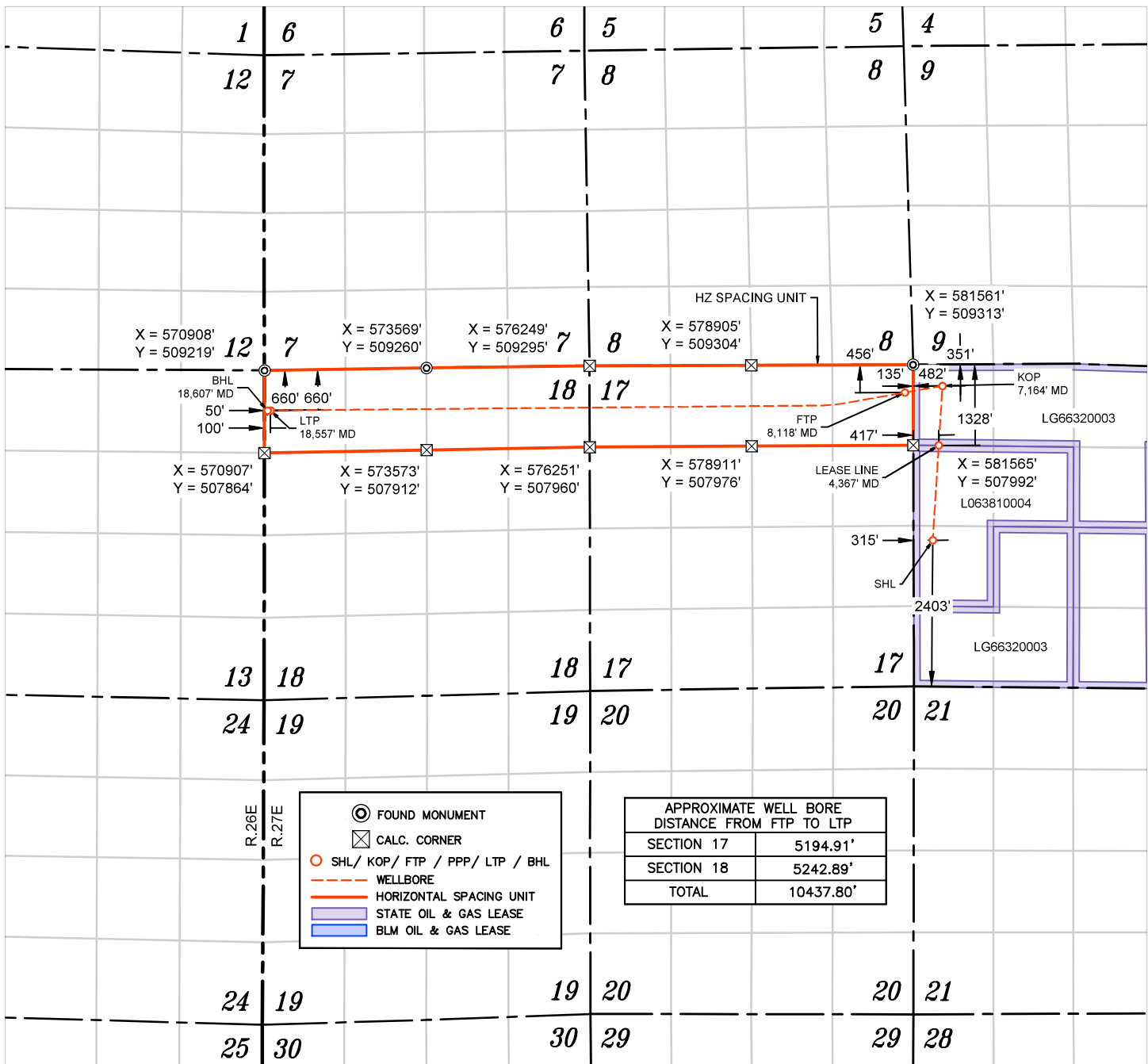

WELL NAME: HOLLYWOOD STAR FEE 17-18 #504H  
ELEVATION: 3110'

#### NOTES

- ALL COORDINATES, BEARINGS, AND DISTANCES CONTAINED HEREIN ARE GRID, BASED UPON THE NEW MEXICO STATE PLANE COORDINATES SYSTEM, NORTH AMERICAN DATUM 83, NEW MEXICO EAST (3001).
- THIS DOCUMENT IS BASED UPON AN ON THE GROUND SURVEY PERFORMED DURING SEPTEMBER, 2025. CERTIFICATION OF THIS DOCUMENT IS ONLY TO THE LOCATION OF THIS EASEMENT IN RELATION TO RECORDED MONUMENT OF DEEDS PROVIDED BY THE CLIENT.
- ELEVATIONS MSL, DERIVED FROM G.N.S.S. OBSERVATION AND DERIVED FROM SAID ON-THE-GROUND SURVEY.

<b>NAD 83 (SHL) 2403' FSL &amp; 315' FWL</b>	
LATITUDE = 32.392176°	
LONGITUDE = -104.201971°	
<b>NAD 27 (SURFACE HOLE LOCATION)</b>	
LATITUDE = 32.392058°	
LONGITUDE = -104.201469°	
<b>STATE PLANE NAD 83 (N.M. EAST)</b>	
N: 506429.82' E: 581884.02'	
<b>STATE PLANE NAD 27 (N.M. EAST)</b>	
N: 506370.17' E: 540702.55'	

<b>NAD 83 (LEASE LINE) 1328' FNL &amp; 417' FWL</b>	
LATITUDE = 32.396457°	
LONGITUDE = -104.201647°	
<b>NAD 27 (LEASE LINE)</b>	
LATITUDE = 32.396339°	
LONGITUDE = -104.201144°	
<b>STATE PLANE NAD 83 (N.M. EAST)</b>	
N: 507987.49' E: 581982.08'	
<b>STATE PLANE NAD 27 (N.M. EAST)</b>	
N: 507927.79' E: 540800.64'	

<b>NAD 83 (KOP) 351' FNL &amp; 482' FWL</b>	
LATITUDE = 32.399143°	
LONGITUDE = -104.201444°	
<b>NAD 27 (KOP)</b>	
LATITUDE = 32.399025°	
LONGITUDE = -104.200941°	
<b>STATE PLANE NAD 83 (N.M. EAST)</b>	
N: 508964.82' E: 582043.61'	
<b>STATE PLANE NAD 27 (N.M. EAST)</b>	
N: 508905.10' E: 540862.19'	

<b>NAD 83 (FTP) 456' FNL &amp; 135' FEL</b>	
LATITUDE = 32.398847°	
LONGITUDE = -104.203441°	
<b>NAD 27 (FTP)</b>	
LATITUDE = 32.398729°	
LONGITUDE = -104.202938°	
<b>STATE PLANE NAD 83 (N.M. EAST)</b>	
N: 508856.12' E: 581427.20'	
<b>STATE PLANE NAD 27 (N.M. EAST)</b>	
N: 508796.41' E: 540245.78'	

<b>NAD 83 (LTP) 660' FNL &amp; 100' FWL</b>	
LATITUDE = 32.398062°	
LONGITUDE = -104.237203°	
<b>NAD 27 (LTP)</b>	
LATITUDE = 32.397943°	
LONGITUDE = -104.236861°	
<b>STATE PLANE NAD 83 (N.M. EAST)</b>	
N: 508559.75' E: 571007.36'	
<b>STATE PLANE NAD 27 (N.M. EAST)</b>	
N: 508500.16' E: 529826.05'	

<b>NAD 83 (BHL) 660' FNL &amp; 50' FWL</b>	
LATITUDE = 32.398061°	
LONGITUDE = -104.237365°	
<b>NAD 27 (BHL)</b>	
LATITUDE = 32.397943°	
LONGITUDE = -104.236861°	
<b>STATE PLANE NAD 83 (N.M. EAST)</b>	
N: 508559.30' E: 570957.36'	
<b>STATE PLANE NAD 27 (N.M. EAST)</b>	
N: 508499.71' E: 529776.05'	

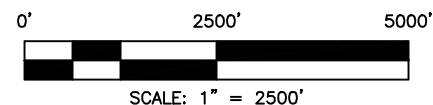

Sante Fe Main Office  
Phone: (505) 476-3441

General Information  
Phone: (505) 629-6116

Online Phone Directory  
<https://www.emnrd.nm.gov/oed/contact-us>

State of New Mexico  
Energy, Minerals and Natural Resources  
Oil Conservation Division  
1220 S. St Francis Dr.  
Santa Fe, NM 87505

CONDITIONS

Action 528240

CONDITIONS

Operator: Paloma Permian AssetCo, LLC 1100 Louisiana, Ste. 5100 Houston, TX 77002	OGRID: 332449
	Action Number: 528240
	Action Type: [C-103] NOI Change of Plans (C-103A)

CONDITIONS

Created By	Condition	Condition Date
ward.rikala	None	11/20/2025