

Santa Fe Main Office  
Phone: (505) 476-3441  
General Information  
Phone: (505) 629-6116

Online Phone Directory Visit:  
<https://www.emnrd.nm.gov/ocd/contact-us/>

State of New Mexico  
Energy, Minerals and Natural Resources

Form C-103  
Revised July 18, 2013

OIL CONSERVATION DIVISION  
1220 South St. Francis Dr.  
Santa Fe, NM 87505

WELL API NO. 30-025-41138
5. Indicate Type of Lease STATE <input checked="" type="checkbox"/> FEE <input type="checkbox"/>
6. State Oil & Gas Lease No.
7. Lease Name or Unit Agreement Name Jackson Unit
8. Well Number 20H
9. OGRID Number 333010
10. Pool name or Wildcat TRIPLE X; BONE SPRING, WEST

**SUNDRY NOTICES AND REPORTS ON WELLS**  
(DO NOT USE THIS FORM FOR PROPOSALS TO DRILL OR TO DEEPEN OR PLUG BACK TO A DIFFERENT RESERVOIR. USE "APPLICATION FOR PERMIT" (FORM C-101) FOR SUCH PROPOSALS.)

1. Type of Well: Oil Well ☒ Gas Well ☐ Other ☐

2. Name of Operator JONAH ENERGY LLC

3. Address of Operator  
370 17TH Street, Suite 2900, Denver, CO 80211

4. Well Location  
Unit Letter O : 200 feet from the South line and 2290 feet from the East line  
Section \_\_\_\_\_ Township \_\_\_\_\_ Range \_\_\_\_\_ NMPM \_\_\_\_\_ County \_\_\_\_\_

11. Elevation (Show whether DR, RKB, RT, GR, etc.)  
3530 GL

12. Check Appropriate Box to Indicate Nature of Notice, Report or Other Data

NOTICE OF INTENTION TO:		SUBSEQUENT REPORT OF:	
PERFORM REMEDIAL WORK <input type="checkbox"/>	PLUG AND ABANDON <input type="checkbox"/>	REMEDIAL WORK <input type="checkbox"/>	ALTERING CASING <input type="checkbox"/>
TEMPORARILY ABANDON <input type="checkbox"/>	CHANGE PLANS <input type="checkbox"/>	COMMENCE DRILLING OPNS. <input type="checkbox"/>	P AND A <input type="checkbox"/>
PULL OR ALTER CASING <input type="checkbox"/>	MULTIPLE COMPL <input type="checkbox"/>	CASING/CEMENT JOB <input type="checkbox"/>	
DOWNHOLE COMMINGLE <input type="checkbox"/>			
CLOSED-LOOP SYSTEM <input type="checkbox"/>			
OTHER: Surface Commingling <input checked="" type="checkbox"/>		OTHER: <input type="checkbox"/>	

13. Describe proposed or completed operations. (Clearly state all pertinent details, and give pertinent dates, including estimated date of starting any proposed work). SEE RULE 19.15.7.14 NMAC. For Multiple Completions: Attach wellbore diagram of proposed completion or recompletion.

Jonah Energy request that the Jackson Unit #20H well be added to Commingling Order No. PLC-807. The well will be commingled at the Apollo C CTB (Facility ID: fAPP2134729401). Oil, gas, and water production will be allocated using the gas, oil, and water meter located at the well.

Spud Date:  Rig Release Date:

I hereby certify that the information above is true and complete to the best of my knowledge and belief.

SIGNATURE Jared Rush TITLE Senior Land Negotiator DATE 10/30/25

Type or print name Jared Rush E-mail address: jared.rush@jonahenergy.com PHONE: 720-577-1232

**For State Use Only**

APPROVED BY: [Signature] TITLE Petroleum Specialist DATE 11/24/2025

Conditions of Approval (if any):

Santa Fe Main Office Phone: (505) 476-3441 General Information Phone: (505) 629-6116  Online Phone Directory Visit: <a href="https://www.emnrd.nm.gov/ocd/contact-us/">https://www.emnrd.nm.gov/ocd/contact-us/</a>	State of New Mexico Energy, Minerals & Natural Resources Department <b>OIL CONSERVATION DIVISION</b>		<b>C-102</b> Revised July 9, 2024 Submit Electronically via OCD Permitting		
			Submittal Type:	<input type="checkbox"/> Initial Submittal	
				<input checked="" type="checkbox"/> Amended Report	
		<input type="checkbox"/> As Drilled			

**WELL LOCATION INFORMATION**

API Number 30-025-41139	Pool Code 96674	Pool Name TRIPLE X; BONE SPRING, WEST
Property Code 8127	Property Name JACKSON UNIT	Well Number 20H
OGRID No. 333010	Operator Name JONAH ENERGY	Ground Level Elevation 3530
Surface Owner: <input type="checkbox"/> State <input type="checkbox"/> Fee <input type="checkbox"/> Tribal <input type="checkbox"/> Federal		Mineral Owner: <input type="checkbox"/> State <input type="checkbox"/> Fee <input type="checkbox"/> Tribal <input type="checkbox"/> Federal

**Surface Location**

UL O	Section 21	Township 24S	Range 33E	Lot O	Ft. from N/S 200 FSL	Ft. from E/W 2290 FEL	Latitude 32.19642	Longitude -103.57613	County LEA
---------	---------------	-----------------	--------------	----------	-------------------------	--------------------------	----------------------	-------------------------	---------------

**Bottom Hole Location**

UL B	Section 21	Township 24S	Range 33E	Lot B	Ft. from N/S 291 FNL	Ft. from E/W 2279 FEL	Latitude 32.196421	Longitude -103.576165	County LEA
---------	---------------	-----------------	--------------	----------	-------------------------	--------------------------	-----------------------	--------------------------	---------------

Dedicated Acres	Infill or Defining Well	Defining Well API	Overlapping Spacing Unit (Y/N)	Consolidation Code
Order Numbers.			Well setbacks are under Common Ownership: <input type="checkbox"/> Yes <input type="checkbox"/> No	

**Kick Off Point (KOP)**

UL O	Section 21	Township 24S	Range 33E	Lot O	Ft. from N/S	Ft. from E/W	Latitude 32.196740	Longitude -103.576071	County LEA
---------	---------------	-----------------	--------------	----------	--------------	--------------	-----------------------	--------------------------	---------------

**First Take Point (FTP)**

UL O	Section 21	Township 24S	Range 33E	Lot O	Ft. from N/S 598 FSL	Ft. from E/W 2257 FEL	Latitude 32.197502	Longitude -103.576005	County LEA
---------	---------------	-----------------	--------------	----------	-------------------------	--------------------------	-----------------------	--------------------------	---------------

**Last Take Point (LTP)**

UL B	Section 21	Township 24S	Range 33E	Lot B	Ft. from N/S 4942 FSL	Ft. from E/W 2279 FEL	Latitude 32.209457	Longitude -103.575978	County LEA
---------	---------------	-----------------	--------------	----------	--------------------------	--------------------------	-----------------------	--------------------------	---------------

Unitized Area or Area of Uniform Interest	Spacing Unit Type: <input checked="" type="checkbox"/> Horizontal <input type="checkbox"/> Vertical	Ground Floor Elevation:
---	---	-------------------------

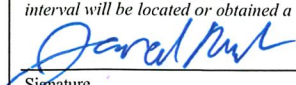
<p><b>OPERATOR CERTIFICATIONS</b></p> <p><i>I hereby certify that the information contained herein is true and complete to the best of my knowledge and belief, and, if the well is a vertical or directional well, that this organization either owns a working interest or unleased mineral interest in the land including the proposed bottom hole location or has a right to drill this well at this location pursuant to a contract with an owner of a working interest or unleased mineral interest, or to a voluntary pooling agreement or a compulsory pooling order heretofore entered by the division.</i></p> <p><i>If this well is a horizontal well, I further certify that this organization has received the consent of at least one lessee or owner of a working interest or unleased mineral interest in each tract (in the target pool or formation) in which any part of the well's completed interval will be located or obtained a compulsory pooling order from the division.</i></p> <p>Signature:  Date: 10/30/25</p> <p>Printed Name: Jared Rush</p> <p>Email Address: jared.rush@jonahenergy.com</p>	<p><b>SURVEYOR CERTIFICATIONS</b></p> <p><i>I hereby certify that the well location shown on this plat was plotted from field notes of actual surveys made by me or under my supervision, and that the same is true and correct to the best of my belief.</i></p> <p>Signature and Seal of Professional Surveyor</p> <p>Certificate Number</p> <p>Date of Survey</p>
---	--

*Note: No allowable will be assigned to this completion until all interests have been consolidated or a non-standard unit has been approved by the division.*

ACREAGE DEDICATION PLATS

This grid represents a standard section. You may superimpose a non-standard section, or larger area, over this grid. Operators must outline the dedicated acreage in a red box, clearly show the well surface location and bottom hole location, if it is directionally drilled, with the dimensions from the section lines in the cardinal directions. If this is a horizontal wellbore show on this plat the location of the First Take Point and Last Take Point, and the point within the Completed interval (other than the First Take Point or Last Take Point) that is closest to any outer boundary of the tract.

Surveyors shall use the latest United States government survey or dependent resurvey. Well locations will be in reference to the New Mexico Principal Meridian. If the land is not surveyed, contact the OCD Engineering Bureau. Independent subdivision surveys will not be acceptable.





District I  
1625 N. French Dr., Hobbs, NM 88240  
Phone: (505) 393-6161 Fax: (505) 393-0720  
District II  
311 S. First St., Artesia, NM 88210  
Phone: (505) 748-1383 Fax: (505) 748-9720  
District III  
1000 Rio Brazos Road, Aztec, NM 87410  
Phone: (505) 334-6178 Fax: (505) 334-6170  
District IV  
1230 S. St. Francis Dr., Santa Fe, NM 87505  
Phone: (505) 476-3460 Fax: (505) 476-3462

State of New Mexico  
Energy, Minerals & Natural Resources Department  
OIL CONSERVATION DIVISION  
1220 South St. Francis Dr.  
Santa Fe, NM 87505

Form C-102  
Revised August 1, 2011  
Submit one copy to appropriate  
District Office  
☒ AMENDED REPORT

MAR 17 2014

RECEIVED

WELL LOCATION AND ACREAGE DEDICATION PLAT

<sup>1</sup> API Number 30-025-41139		<sup>2</sup> Pool Code 96674	<sup>3</sup> Pool Name TRIPLE X; BONE SPRING, WEST
<sup>4</sup> Property Code 8127	<sup>5</sup> Property Name JACKSON UNIT		<sup>6</sup> Well Number 20H
<sup>7</sup> OGRID No. 15363	<sup>8</sup> Operator Name MURCHISON OIL & GAS, INC.		<sup>9</sup> Elevation 3530.3

<sup>10</sup> Surface Location

UL or lot no.	Section	Township	Range	Lot 1dn	Feet from the	North/South line	Feet from the	East/West line	County
O	21	24 S	33 E		200	SOUTH	2290	EAST	LEA

<sup>11</sup> Bottom Hole Location If Different From Surface

UL or lot no.	Section	Township	Range	Lot 1dn	Feet from the	North/South line	Feet from the	East/West line	County
B	21	24 S	33 E		230	NORTH	2243	EAST	LEA

<sup>12</sup> Dedicated Acres 160	<sup>13</sup> Joint or Infill	<sup>14</sup> Consolidation Code	<sup>15</sup> Order No.
--------------------------------------	-------------------------------	----------------------------------	-------------------------

No allowable will be assigned to this completion until all interests have been consolidated or a non-standard unit has been approved by the division.

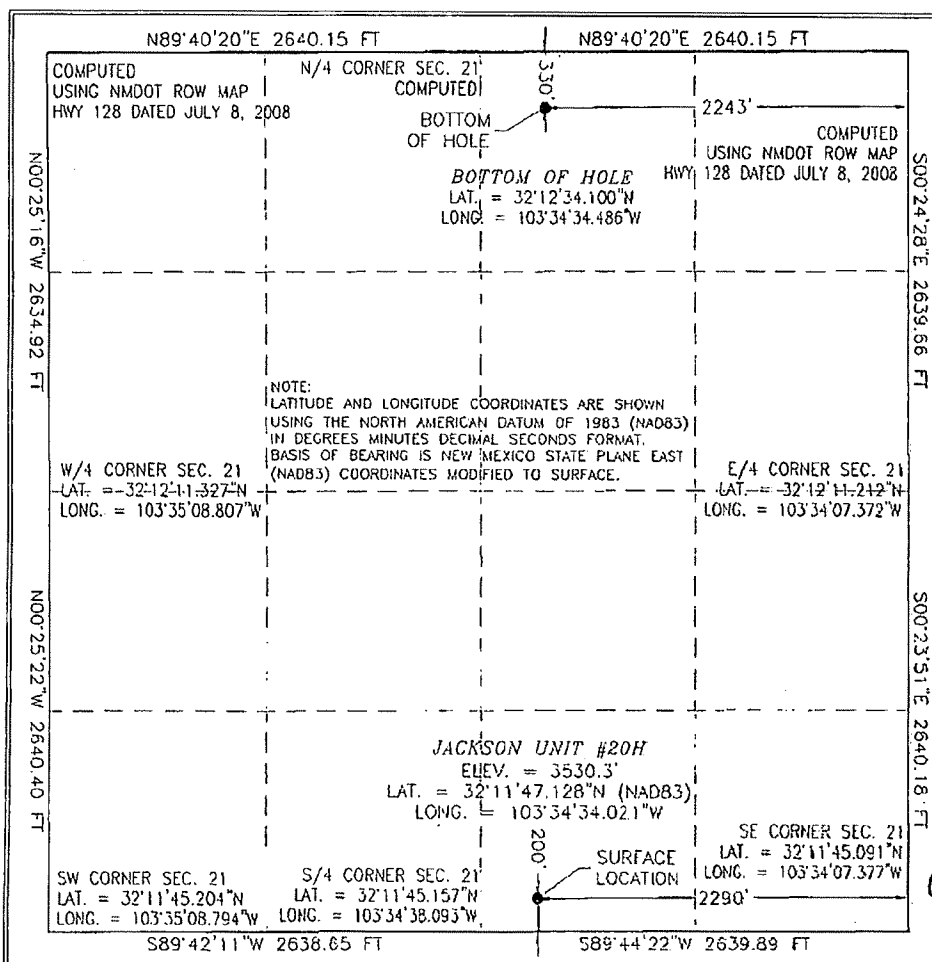

**<sup>17</sup> OPERATOR CERTIFICATION**  
I hereby certify that the information contained herein is true and complete to the best of my knowledge and belief, and that this organization either owns a working interest or unleased mineral interest in the land including the proposed bottom hole location or has a right to drill this well at this location pursuant to a contract with an owner of such a mineral or working interest or to an authority, pooling agreement or a compulsory pooling order previously entered by the division.

Signature: *Michael S. Daugherty* Date: 2/17/14  
Printed Name: Michael S. Daugherty  
E-mail Address: mdaugherty@jdmii.com

**<sup>18</sup> SURVEYOR CERTIFICATION**  
I hereby certify that the well location shown on this plat was plotted from field notes of actual surveys made by me or under my supervision, and that the same is true and correct to the best of my belief.

DATE OF SURVEY: FEBRUARY 10, 2014  
Signature and Seal of Professional Surveyor: *[Signature]*  
Certificate Number: EIL 1001 F. JARAMILLO, PLS 12797  
SURVEY NO. 1658A

APR 14 2014

Sante Fe Main Office  
Phone: (505) 476-3441

General Information  
Phone: (505) 629-6116

Online Phone Directory  
<https://www.emnrd.nm.gov/ocd/contact-us>

State of New Mexico  
Energy, Minerals and Natural Resources  
Oil Conservation Division  
1220 S. St Francis Dr.  
Santa Fe, NM 87505

CONDITIONS

Action 521818

CONDITIONS

Operator: Jonah Energy LLC 370 17th Street Denver, CO 80202	OGRID: 333010
	Action Number: 521818
	Action Type: [C-103] Sub. General Sundry (C-103Z)

CONDITIONS

Created By	Condition	Condition Date
sarah.clelland	Please review the content of the order to ensure you are familiar with the authorities granted and any conditions of approval. If you have any questions regarding this matter, please contact me.	11/24/2025