

U.S. Department of the Interior  
BUREAU OF LAND MANAGEMENT

<b>Well Name:</b> MARTIN GAS COM E	<b>Well Location:</b> T27N / R10W / SEC 15 / NWSW / 36.574539 / -107.888611	<b>County or Parish/State:</b> SAN JUAN / NM
<b>Well Number:</b> 1	<b>Type of Well:</b> CONVENTIONAL GAS WELL	<b>Allottee or Tribe Name:</b>
<b>Lease Number:</b> NMSF077329	<b>Unit or CA Name:</b> MARTIN GAS COM E	<b>Unit or CA Number:</b> NMNM73904
<b>US Well Number:</b> 3004506511	<b>Operator:</b> HILCORP ENERGY COMPANY	

### Subsequent Report

**Sundry ID:** 2883925

**Type of Submission:** Subsequent Report

**Type of Action:** Plug and Abandonment

**Date Sundry Submitted:** 11/24/2025

**Time Sundry Submitted:** 07:26

**Date Operation Actually Began:** 11/17/2025

**Actual Procedure:** Hilcorp Energy Company has plugged and abandoned the subject well on 11/21/2025 per the attached daily report.

### SR Attachments

#### Actual Procedure

MARTIN\_GAS\_COM\_E\_1\_SR\_P\_A\_BLM\_Submitted\_20251124072536.pdf

Well Name: MARTIN GAS COM E

Well Location: T27N / R10W / SEC 15 /  
NWSW / 36.574539 / -107.888611County or Parish/State: SAN  
JUAN / NM

Well Number: 1

Type of Well: CONVENTIONAL GAS  
WELL

Allottee or Tribe Name:

Lease Number: NMSF077329

Unit or CA Name: MARTIN GAS COM E

Unit or CA Number:  
NMNM73904

US Well Number: 3004506511

Operator: HILCORP ENERGY  
COMPANY**Operator**

I certify that the foregoing is true and correct. Title 18 U.S.C. Section 1001 and Title 43 U.S.C. Section 1212, make it a crime for any person knowingly and willfully to make to any department or agency of the United States any false, fictitious or fraudulent statements or representations as to any matter within its jurisdiction. Electronic submission of Sundry Notices through this system satisfies regulations requiring a

Operator Electronic Signature: PRISCILLA SHORTY

Signed on: NOV 24, 2025 07:26 AM

Name: HILCORP ENERGY COMPANY

Title: Regulatory Technician

Street Address: 382 ROAD 3100

City: AZTEC

State: NM

Phone: (505) 324-5188

Email address: PSHORTY@HILCORP.COM

**Field**

Representative Name:

Street Address:

City:

State:

Zip:

Phone:

Email address:

**BLM Point of Contact**

BLM POC Name: KENNETH G RENNICK

BLM POC Title: Petroleum Engineer

BLM POC Phone: 5055647742

BLM POC Email Address: krennick@blm.gov

Disposition: Accepted

Disposition Date: 11/24/2025

Signature: Kenneth Rennick

**MARTIN GAS COM E 1****30.045.06511****PLUG AND ABANDONMENT**

**11/17/2025** - RU P&A EQUIP. CK PSI: TBG-0#, CSG-0#, BH-0#. BDW 0 MINS. ND WH. NU BOP. RU RF & TBG EQUIP. TALLY, RABBIT & PUP. RIH W/ TS. TAG CIBP @ 6300'. EST CIRC W/ 5 BBLS FW. **PLUG #1 FROM 6300' - 6121' (179')(4.5') M&P 14 SKS CLASS G, 15.8PPG, 1.15YIELD, 1.6MIX, 2.8BLSRY, 23.2DIS.** LD TOC. REVERSE OUT. TOO H. WOC. SIW, SDFN. **NATASHA DISHFACE, BLM REP, WAS ON LOCATION.**

**11/18/2025** - CK PSI. TBG-0#, CSG-0#. BH-0# BDW 0 MIN. TIH **TAG TOC @ 6170'** (BLM REP APPROVED TAG) LD TBG TO PLUG #2 PSI TEST CSG TO 650# PSI. NO TEST. **PLUG #2 FROM 5505' - 5326' (179')(4.5') M&P 14 SKS CLASS G, 15.8PPG, 1.15YIELD, 1.6MIX, 2.8BLSRY, 2%CAL, 20.2DIS.** LD TOC. REVERSE OUT. TOO H. SIW. WOC. TIH **TAG TOC @ 5396'** (SOFT TAG) \*BLM REP APPROVED TAG. LD TBG TO PLUG #3. PSI TEST CSG TO 650# PSI. NO TEST. **PLUG #3 FROM 4757' - 4437'(320')(4.5') M&P 25 SKS CLASS G, 15.8PPG, 1.15YIELD, 1.6MIX, 5.2BLSRY, 16.8DIS.** LD TOC. REVERSE OUT. TOO H. SIW. WOC. SDFN. **NATASHA DISHFACE, BLM REP, WAS ON LOCATION.**

**11/19/2026** - CK PSI. TBG-0#, CSG-0#. BH-0# BDW 0 MIN. TIH **TAG TOC @ 4500'** (BLM REP APPROVED TAG) LD TBG TO PLUG #4 PSI TEST CSG TO 650# PSI. NO TEST. **PLUG #4 FROM 3505' - 3300'(205')(4.5') M&P 16 SKS CLASS G, 15.8PPG, 1.15YIELD, 1.6MIX, 3.2BLSRY, 2%CAL, 12.5DIS.** LD TOC. REVERSE OUT. TOO H. SIW. WOC. TIH **TAG TOC @ 3335'** (BLM REP APPROVED TAG) LD TBG TO PLUG #5 PSI TEST CSG TO 650# PSI FOR 30 MINS. NO TEST. (SMALL LEAK OFF, BLM REP DID NOT PASS PSI TEST) **PLUG #5 FROM 2890' - 2685'(205')(4.5') M&P 16 SKS CLASS G, 15.8PPG, 1.15YIELD, 1.6MIX, 3.2BLSRY, 10.2DIS.** LD TOC. REVERSE OUT. TOO H. SIW. WOC. SDFN. **NATASHA DISHFACE, BLM REP, WAS ON LOCATION.**

**11/20/2021** - CK PSI. TBG-0#, CSG-0#. BH-0# BDW 0 MIN. TIH **TAG TOC @ 2760'** (BLM REP APPROVED TAG) LD TBG TO PLUG #6 PSI TEST CSG TO 650# PSI. NO TEST. SAME LEAK OFF. **PLUG #6 FROM 1988' - 1283'(705')(4.5') M&P 55 SKS CLASS G, 15.8PPG, 1.15YIELD, 6.5MIX, 2%CAL. 11.2BLSRY, 4.8DIS.** LD TOC. REVERSE OUT. TOO H. SIW. WOC. TIH **TAG TOC @ 1418'** (BLM REP APPROVED TAG) LD TBG TO PLUG #7 PSI TEST CSG TO 650# PSI FOR 30 MINS. TEST OK. **PLUG #7 FROM 1133' - 787 '(346')(4.5') M&P 27 SKS CLASS G, 15.8PPG, 1.15YIELD, 3.2MIX, 5.5BLSRY, 2.9DIS.** LD TOC. REVERSE OUT. LD TBG TO PLUG #8. **PLUG #8 FROM 426' - 0' (4.5') M&P 46 SKS CLASS G, 15.8PPG, 1.15YIELD, 5.4MIX, 9.4BLSRY, CIRC TO CEMENT TO SURF.** LD ALL TBG. RD RF & TBG EQUIP. ND BOP. NU WH. DIG OUT WH. SIW, SDFN. **NATASHA DISHFACE, BLM REP, WAS ON LOCATION.**

**11/21/2025** - CK PSI. TBG-0#, CSG-0#. BH-0# BDW 0 MIN. MONITOR WH PSI. BUBBLE TEST BH. TEST OK. CUT & REMOVE WH. FIND TOC @ 10' INSIDE / SURF OUTSIDE. WELD & **INSTALL DHM @ 36.57469 N / 107.88902 W.** TOP OFF CELLAR W/ 17 SKS CLASS G, 15.8PPG, 1.15YIELD. RD P&A EQUIP. DRAIN EQUIP. CLEAN & SECURE LOC. MOL. **NATASHA DISHFACE, BLM REP, WAS ON LOCATION.**

**WELL WAS PLUGGED AND ABANDONED ON 11/21/2025.**



## Current Schematic - Version 3

Well Name: MARTIN GAS COM E #1

API / UWI 3004506511	Surface Legal Location T27N-R10W-S15	Field Name San Juan Area 07	Route 0710	State/Province NEW MEXICO	Well Configuration Type Vertical
Ground Elevation (ft) 6,110.00	Original KB/RT Elevation (ft) 6,124.00	Tubing Hanger Elevation (ft)	RKB to GL (ft) 14.00	KB-Casing Flange Distance (ft)	KB-Tubing Hanger Distance (ft)
<b>Tubing Strings</b>					
Run Date 6/19/1965 00:00	Set Depth (ftKB) 6,358.00	String Max Nominal OD (in) 2 3/8	String Min Nominal ID (in) 2.00	Weight/Length (lb/ft) 4.70	Original Spud Date 5/21/1965 00:00

## Original Hole, MARTIN GAS COM E #1 [Vertical]

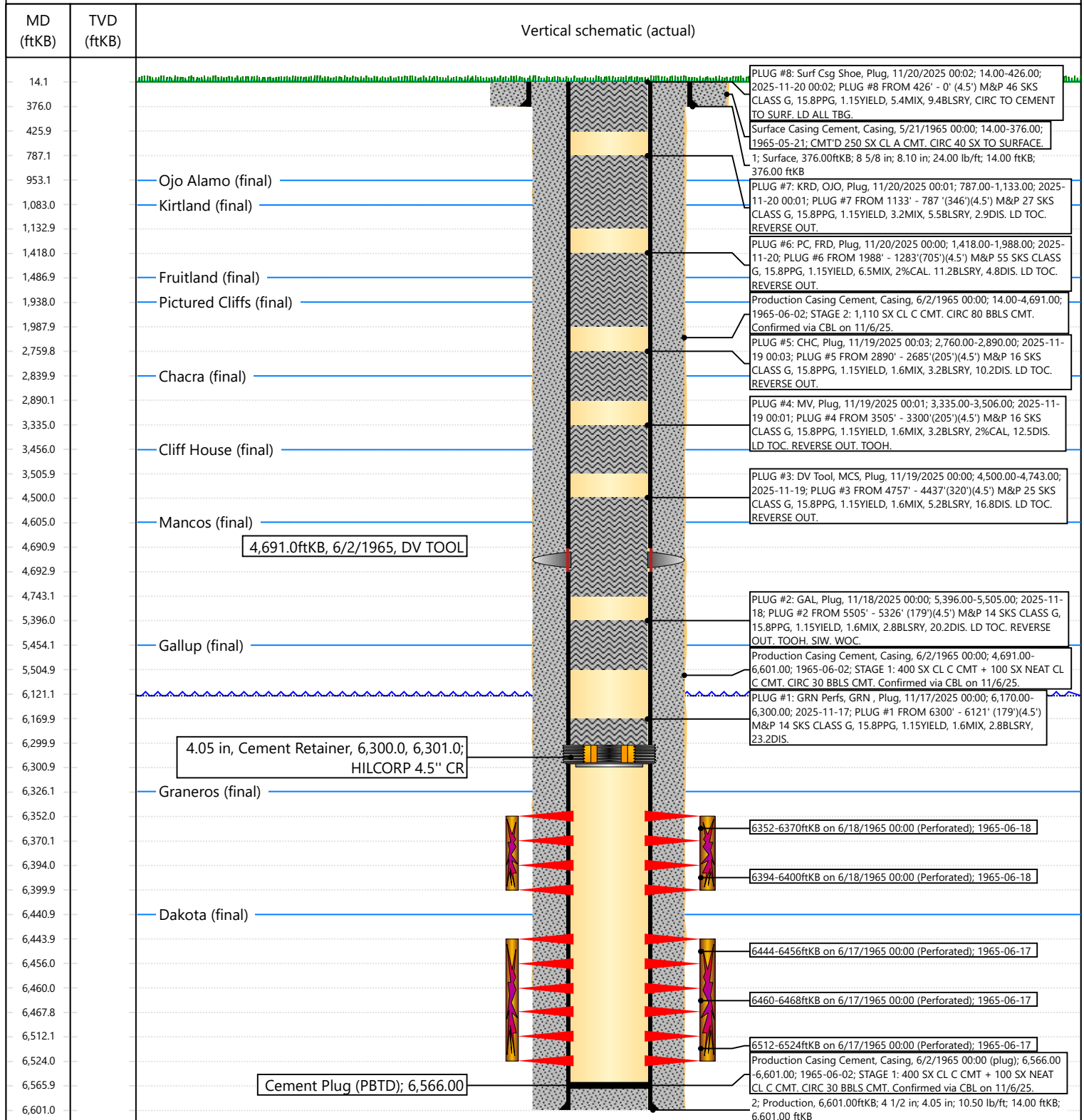













Sante Fe Main Office  
Phone: (505) 476-3441

General Information  
Phone: (505) 629-6116

Online Phone Directory  
<https://www.emnrd.nm.gov/ocd/contact-us>

State of New Mexico  
Energy, Minerals and Natural Resources  
Oil Conservation Division  
1220 S. St Francis Dr.  
Santa Fe, NM 87505

CONDITIONS

Action 529432

CONDITIONS

Operator: HILCORP ENERGY COMPANY 1111 Travis Street Houston, TX 77002	OGRID: 372171
	Action Number: 529432
	Action Type: [C-103] Sub. Plugging (C-103P)

CONDITIONS

Created By	Condition	Condition Date
loren.diede	None	12/4/2025