

Well Name: OSAGE FEDERAL	Well Location: T19S / R29E / SEC 34 / SWNE / 32.6189908 / -104.0605758	County or Parish/State: EDDY / NM
Well Number: 8	Type of Well: OIL WELL	Allottee or Tribe Name:
Lease Number: NMNM90807	Unit or CA Name:	Unit or CA Number:
US Well Number: 300152608900S1	Operator: PERMIAN RESOURCES OPERATING LLC	

Notice of Intent

Sundry ID: 2878713

Type of Submission: Notice of Intent	Type of Action: Plug and Abandonment
Date Sundry Submitted: 10/15/2025	Time Sundry Submitted: 09:47
Date proposed operation will begin: 10/22/2025	

Procedure Description: 1. Notify NMOCD/BLM 2. MIRU 3. Pressure test existing CIBP to 500 psi for 30 min. If no CBL on file, run CBL from CIBP to Surface. Note results of CBL could change the following plugs. If perforations need to occur we will add 2% CaCl to the cement and WOC 4hrs. and TAG. 4. Plug #1:(Cap on CIBP) Spot 20 sxs from 5275' to 5075'. 5. Plug #2: (Delware/Intershoe) Spot 44 sxs class "C" from 3480' to 3150'. 6. Plug #3: (7-Rvrs/Yates/Bsalt) Spot 71 sxs class "C" from 1745' to 1130'. 7. Plug #4: (Tsalt/Surface Shoe) Circ 45 sxs class "C" from 448' to 0'. RDMO. 8. Cut wellhead off 3' BGL, Set above ground DHM.

Surface Disturbance

Is any additional surface disturbance proposed?: No

NOI Attachments

- Procedure Description
- Osage_Federal__008_Proposed_WBD_20251015094632.pdf
 - Osage_Federal__008_Current_WBD_20251015094626.pdf

Well Name: OSAGE FEDERAL	Well Location: T19S / R29E / SEC 34 / SWNE / 32.6189908 / -104.0605758	County or Parish/State: EDDY / NM
Well Number: 8	Type of Well: OIL WELL	Allottee or Tribe Name:
Lease Number: NMNM90807	Unit or CA Name:	Unit or CA Number:
US Well Number: 300152608900S1	Operator: PERMIAN RESOURCES OPERATING LLC	

Conditions of Approval

Specialist Review

Osage_Federal_8_Sundry_ID_2878713_P_A_20251124132647.pdf

Operator

I certify that the foregoing is true and correct. Title 18 U.S.C. Section 1001 and Title 43 U.S.C. Section 1212, make it a crime for any person knowingly and willfully to make to any department or agency of the United States any false, fictitious or fraudulent statements or representations as to any matter within its jurisdiction. Electronic submission of Sundry Notices through this system satisfies regulations requiring a

Operator Electronic Signature: JESSICA DOOLING	Signed on: OCT 15, 2025 09:46 AM
Name: PERMIAN RESOURCES OPERATING LLC	
Title: Regulatory Specialist	
Street Address: 300 N MARIENFELD ST STE 1000	
City: MIDLAND	State: TX
Phone: (432) 999-3072	
Email address: JESSICA.DOOLING@PERMIANRES.COM	

Field

Representative Name:		
Street Address:		
City:	State:	Zip:
Phone:		
Email address:		

BLM Point of Contact

BLM POC Name: LONG VO	BLM POC Title: Petroleum Engineer
BLM POC Phone: 5759885402	BLM POC Email Address: LVO@BLM.GOV
Disposition: Approved	Disposition Date: 11/24/2025
Signature: Long Vo	

Form 3160-5
(October 2024)

UNITED STATES
DEPARTMENT OF THE INTERIOR
BUREAU OF LAND MANAGEMENT

FORM APPROVED
OMB No. 1004-0220
Expires: October 31, 2027

SUNDRY NOTICES AND REPORTS ON WELLS
Do not use this form for proposals to drill or to re-enter an abandoned well. Use Form 3160-3 (APD) for such proposals.

5. Lease Serial No.

6. If Indian, Allottee or Tribe Name

SUBMIT IN TRIPLICATE - Other instructions on page 2

1. Type of Well
☐ Oil Well ☐ Gas Well ☐ Other

2. Name of Operator

3a. Address 3b. Phone No. (include area code)

4. Location of Well (Footage, Sec., T.,R.,M., or Survey Description)

7. If Unit of CA/Agreement, Name and/or No.

8. Well Name and No.

9. API Well No.

10. Field and Pool or Exploratory Area

11. Country or Parish, State

12. CHECK THE APPROPRIATE BOX(ES) TO INDICATE NATURE OF NOTICE, REPORT OR OTHER DATA

TYPE OF SUBMISSION	TYPE OF ACTION				
<input type="checkbox"/> Notice of Intent	<input type="checkbox"/> Acidize	<input type="checkbox"/> Deepen	<input type="checkbox"/> Production (Start/Resume)	<input type="checkbox"/> Water Shut-Off	
<input type="checkbox"/> Subsequent Report	<input type="checkbox"/> Alter Casing	<input type="checkbox"/> Hydraulic Fracturing	<input type="checkbox"/> Reclamation	<input type="checkbox"/> Well Integrity	
<input type="checkbox"/> Final Abandonment Notice	<input type="checkbox"/> Casing Repair	<input type="checkbox"/> New Construction	<input type="checkbox"/> Recomplete	<input type="checkbox"/> Other	
	<input type="checkbox"/> Change Plans	<input type="checkbox"/> Plug and Abandon	<input type="checkbox"/> Temporarily Abandon		
	<input type="checkbox"/> Convert to Injection	<input type="checkbox"/> Plug Back	<input type="checkbox"/> Water Disposal		

13. Describe Proposed or Completed Operation: Clearly state all pertinent details, including estimated starting date of any proposed work and approximate duration thereof. If the proposal is to deepen directionally or recompleate horizontally, give subsurface locations and measured and true vertical depths of all pertinent markers and zones. Attach the Bond under which the work will be perfonned or provide the Bond No. on file with BLM/BIA. Required subsequent reports must be filed within 30 days following completion of the involved operations. If the operation results in a multiple completion or recompletion in a new interval, a Form 3160-4 must be filed once testing has been completed. Final Abandonment Notices must be filed only after all requirements, including reclamation, have been completed and the operator has detennined that the site is ready for final inspection.)

14. I hereby certify that the foregoing is true and correct. Name (Printed/Typed)

Title

Signature

Date

THE SPACE FOR FEDERAL OR STATE OFFICE USE

Approved by

Title

Date

Conditions of approval, if any, are attached. Approval of this notice does not warrant or certify that the applicant holds legal or equitable title to those rights in the subject lease which would entitle the applicant to conduct operations thereon.

Office

Title 18 U.S.C Section 1001 and Title 43 U.S.C Section 1212, make it a crime for any person knowingly and willfully to make to any department or agency of the United States any false, fictitious or fraudulent statements or representations as to any matter within its jurisdiction.

(Instructions on page 2)

GENERAL INSTRUCTIONS

This form is designed for submitting proposals to perform certain well operations and reports of such operations when completed as indicated on Federal and Indian lands pursuant to applicable Federal law and regulations. Any necessary special instructions concerning the use of this form and the number of copies to be submitted, particularly with regard to local area or regional procedures and practices, are either shown below, will be issued by or may be obtained from the local Federal office.

SPECIFIC INSTRUCTIONS

Item 4 - Locations on Federal or Indian land should be described in accordance with Federal requirements. Consult the local Federal office for specific instructions.

Item 13: Proposals to abandon a well and subsequent reports of abandonment should include such special information as is required by the local Federal office. In addition, such proposals and reports should include reasons for the abandonment; data on any former or present productive zones or other zones with present significant fluid contents not sealed off by cement or otherwise; depths (top and bottom) and method of placement of cement plugs; mud or other material placed below, between and above plugs; amount, size, method of parting of any casing, liner or tubing pulled and the depth to the top of any tubing left in the hole; method of closing top of well and date well site conditioned for final inspection looking for approval of the abandonment. If the proposal will involve **hydraulic fracturing operations**, you must comply with 43 CFR 3162.3-3, including providing information about the protection of usable water. Operators should provide the best available information about all formations containing water and their depths. This information could include data and interpretation of resistivity logs run on nearby wells. Information may also be obtained from state or tribal regulatory agencies and from local BLM offices.

NOTICES

The privacy Act of 1974 and the regulation in 43 CFR 2.48(d) provide that you be furnished the following information in connection with information required by this application.

AUTHORITY: 30 U.S.C. 181 et seq., 351 et seq., 25 U.S.C. 396; 43 CFR 3160.

PRINCIPAL PURPOSE: The information is used to: (1) Evaluate, when appropriate, approve applications, and report completion of subsequent well operations, on a Federal or Indian lease; and (2) document for administrative use, information for the management, disposal and use of National Resource lands and resources, such as: (a) evaluating the equipment and procedures to be used during a proposed subsequent well operation and reviewing the completed well operations for compliance with the approved plan; (b) requesting and granting approval to perform those actions covered by 43 CFR 3162.3-2, 3162.3-3, and 3162.3-4; (c) reporting the beginning or resumption of production, as required by 43 CFR 3162.4-1(c) and (d) analyzing future applications to drill or modify operations in light of data obtained and methods used.

ROUTINE USES: Information from the record and/or the record will be transferred to appropriate Federal, State, local or foreign agencies, when relevant to civil, criminal or regulatory investigations or prosecutions in connection with congressional inquiries or to consumer reporting agencies to facilitate collection of debts owed the Government.

EFFECT OF NOT PROVIDING THE INFORMATION: Filing of this notice and report and disclosure of the information is mandatory for those subsequent well operations specified in 43 CFR 3162.3-2, 3162.3-3, 3162.3-4.

The Paperwork Reduction Act of 1995 requires us to inform you that:

The BLM collects this information to evaluate proposed and/or completed subsequent well operations on Federal or Indian oil and gas leases.

Response to this request is mandatory.

The BLM would like you to know that you do not have to respond to this or any other Federal agency-sponsored information collection unless it displays a currently valid OMB control number.

BURDEN HOURS STATEMENT: Public reporting burden for this form is estimated to average 8 hours per response, including the time for reviewing instructions, gathering and maintaining data, and completing and reviewing the form. Direct comments regarding the burden estimate or any other aspect of this form to U.S. Department of the Interior, Bureau of Land Management (1004-0137), Bureau Information Collection Clearance Officer (WO-630), 1849 C St., N.W., Mail Stop 401 LS, Washington, D.C. 20240

Additional Information

Location of Well

0. SHL: SWNE / 1980 FNL / 1980 FEL / TWSP: 19S / RANGE: 29E / SECTION: 34 / LAT: 32.6189908 / LONG: -104.0605758 (TVD: 0 feet, MD: 0 feet)

BHL: SWNE / 1980 FNL / 1980 FEL / TWSP: 19S / SECTION: / LAT: 0.0 / LONG: 0.0 (TVD: 0 feet, MD: 0 feet)

PROPOSED WELLBORE DIAGRAM
Osage Federal #8

LEASE: Osage
LOCATION: 1980' FNL & 1980' FEL
FIELD: Osage
CURRENT STAT. PROD

WELL NO. 8
SEC: 34 T: 19S R: 29E
GL: 3320' CT/ST: EDDY,NM
KB: 3338'

API # : 30-015-26089
SPUD: 4/18/89
COMP: 5/25/1989
INITIAL FROM: Strawn & Wolfcamp

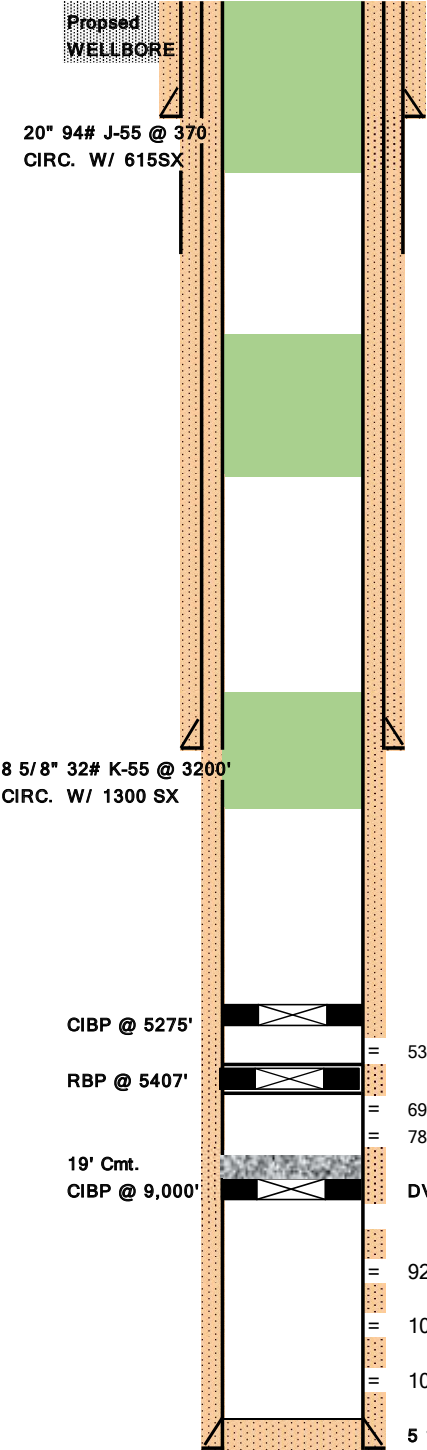

Plug #4: (Tsalt/Surface Shoe) Circ 45 sxs class "C" from 448' to 0'

Formation	Top
T/ Salt	398
B/ Salt	1180
Yates	1400
7-Rvrs	1695
Delaware Sand	3430
Bone Spring	5615
Wolfcamp	9250
Strawn	10307
Atoka	10670
Morrow	11010
Barnett Shale	

Plug #3: (7-Rvrs/Yates/Bsalt) Spot 71 sxs class "C" from 1745' to 1130'.

Plug #2: (Delware/Intershoe) Spot 44 sxs class "C" from 3480' to 3150'.

Plug #1:(Cap on CIBP) Spot 20 sxs from 5275' to 5075'.
1. Tag existing CIBP @5,275'

CIBP @ 5275'
RBP @ 5407'
19' Cmt.
CIBP @ 9,000'

Delaware
= 5351, 45, 49' Abrazijets
BoneSprings
= 6971-7053' 1st BS
= 7860-8058' 2nd BS
DV @ 6,491'
WolfCamp
= 9256-9295' 25 holes Squeeze w/ 200 sx
Strawn
= 10406'-10452' 57 holes Squeeze w/ 100 sx
Atoka
= 10816-10828' 44 holes
5 1/2" 17# J-55 @ 11,900'
ran 3200' 20# & 8710 17#
CIRC 45 SXS off DV @ 6491'
CMT w/ 1590 sx

DATE: 12/16/2010
PREPARED BY:
MHK

PBTD: 11,838'
TD: 11,900'

CURRENT WELLBORE DIAGRAM**Osage Federal #8**

LEASE: Osage
 LOCATION: 1980' FNL & 1980' FEL
 FIELD: Osage
 CURRENT STAT. PROD

WELL NO. 8
 SEC: 34 T: 19S R: 29E
 GL: 3320' CT/ST: EDDY,NM
 KB: 3338'

API # : 30-015-26089
 SPUD: 4/18/89
 COMP: 5/25/1989
 INITIAL FROM: Strawn & Wolfcamp

WELL HISTORY

5/25/1989 Perf strawn 10406-40426' & 10452-10487' w/57 shots. Acidize w/ 10,000g 15% HCL, 114 BS
 Flow 250mcfpd 45 BF 15% oil cut
 6/15/1989 Perf Wolfcamp 9256-9295' (25 shots)
 Acidize w/ 6000 gal 20% HCL diverting w/ 50 BS run Pressure Test.
 test 1536 Bopd, 0 Bw, 3MMcfpd
 7/4/1989 IPF 251 Bo, 490 MCF
 Gap in Daily Report
 11/20/1989 Final Wolfcamp production 0 bo, 0 mcf
 11/21/1989 Squeeze wolfcamp perms w/200 sx
 11/25/1989 squeeze strawn perms w/100 sx
 11/29/1989 Perf Atoka 10816-10828'
 IPF 7.5 MMcfpd
 ran pressure bombs
 12/8/1989 shutin well WO gas/pipeline contracts
 3/12/1990 19' cmt on CIBP @ 9000'
 3/13/1990 perf 2nd BoneSprings 7860-8058'
 Acidize w/2200 gal 15% HCL
 3/15/1990 Frac w/ 97,500g 25# XL, 166,000#
 16/30 Ottawa, 44,000# RSC @ 30 BPM
 3/17/1990 Perf 6971-7053' acidize w/2200g 15% HCL
 3/18/1990 fraced w/ 97,500g 25#XL, 238,000# 16/30
 800# RCS @ 30 BPM
 4/9/1991 Made 3 abrazijet cuts @ 5351', 5345 and 5339'. Acidize w/ 500g 15% HCL.
 Brk @ 2100 psi.
 frac w/ 16000g 40# linear gel, 500# 100 mesh, 7500# 20/40 & 5250# 12/20
 RCS, @ 11 BPM @ 2000psi. After frac GR and temp log indicates treatment from 5330-5362' IP 3Bo, 82Bw
 no record of Delaware perms status
 4/25/1991 set pkr @ 6071' produce out of BoneSprings
 9/1/2010 4 Bo, 3 Mcf, 9 Bw

11/2/2021 Pulled Tubing

4/1/2023 TA Well I do not have reports of the work - just approved BLM

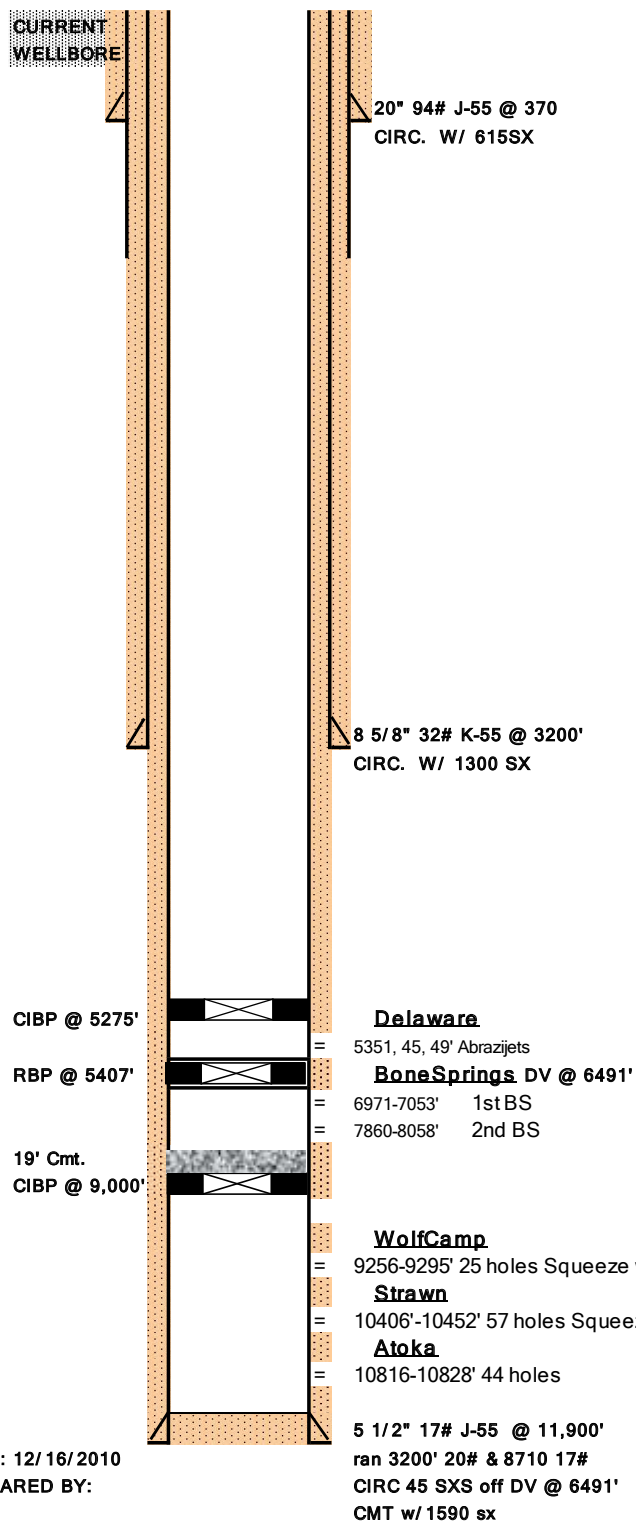

DATE: 12/16/2010
 PREPARED BY:
 MHK

PBTD: 11,838'
 TD: 11,900'

Well Name: OSAGE FEDERAL	Well Location: T19S / R29E / SEC 34 / SWNE / 32.6189908 / -104.0605758	County or Parish/State: EDDY / NM
Well Number: 8	Type of Well: OIL WELL	Allottee or Tribe Name:
Lease Number: NMNM90807	Unit or CA Name:	Unit or CA Number:
US Well Number: 300152608900S1	Operator: PERMIAN RESOURCES OPERATING LLC	

Notice of Intent

Sundry ID: 2878713

Type of Submission: Notice of Intent

Type of Action: Plug and Abandonment

Date Sundry Submitted: 10/15/2025

Time Sundry Submitted: 09:47

Date proposed operation will begin: 10/22/2025

Procedure Description: 1. Notify NMOCD/BLM 2. MIRU 3. Pressure test existing CIBP to 500 psi for 30 min. If no CBL on file, run CBL from CIBP to Surface. Note results of CBL could change the following plugs. If perforations need to occur we will add 2% CaCl to the cement 1:(Cap on CIBP) Spot 20 sxs from 5275' to 5075'. 5. Plug #2: (Delware/Intershoe) : 3150'. 6. Plug #3: (7-Rvrs/Yates/Bsalt) irc 45 sxs class "C" from 448' to 0'. RDMO. 8. Cut wellhead off 3' BGL, Set above ground DHM.

**See Attached
for Revised Procedure**

Surface Disturbance

Is any additional surface disturbance proposed?: No

NOI Attachments

Procedure Description

Osage_Federal__008_Proposed_WBD_20251015094632.pdf

Osage_Federal__008_Current_WBD_20251015094626.pdf

**APPROVAL SUBJECT TO
GENERAL REQUIREMENTS AND
SPECIAL STIPULATIONS
ATTACHED**

Well Name: OSGE FEDERAL
Well Location: T19S / R29E / SEC 34 /
SWNE / 32.6189908 / -104.0605758County or Parish/State: EDDY /
NM

Well Number: 8

Type of Well: OIL WELL

Allottee or Tribe Name:

Lease Number: NMNM90807

Unit or CA Name:

Unit or CA Number:

US Well Number: 300152608900S1

Operator: PERMIAN RESOURCES
OPERATING LLC**Operator**

I certify that the foregoing is true and correct. Title 18 U.S.C. Section 1001 and Title 43 U.S.C. Section 1212, make it a crime for any person knowingly and willfully to make to any department or agency of the United States any false, fictitious or fraudulent statements or representations as to any matter within its jurisdiction. Electronic submission of Sundry Notices through this system satisfies regulations requiring a

Operator Electronic Signature: JESSICA DOOLING

Signed on: OCT 15, 2025 09:46 AM

Name: PERMIAN RESOURCES OPERATING LLC

Title: Regulatory Specialist

Street Address: 300 N MARIENFELD ST STE 1000

City: MIDLAND

State: TX

Phone: (432) 999-3072

Email address: JESSICA.DOOLING@PERMIANRES.COM

Field

Representative Name:

Street Address:

City:

State:

Zip:

Phone:

Email address:

APPROVED by Long Vo
Petroleum Engineer
Carlsbad Field Office
575-988-50402
LVO@BLM.GOV

Lea County Notification: 575-689-5981

Eddy County Notification: BLM_NM_CFO_PluggingNotifications@BLM.GOV

Secondary Contact: 575-361-2822

Form 3160-5
(October 2024)

UNITED STATES
DEPARTMENT OF THE INTERIOR
BUREAU OF LAND MANAGEMENT

FORM APPROVED
OMB No. 1004-0220
Expires: October 31, 2027

SUNDRY NOTICES AND REPORTS ON WELLS
Do not use this form for proposals to drill or to re-enter an abandoned well. Use Form 3160-3 (APD) for such proposals.

5. Lease Serial No. NMNM90807

6. If Indian, Allottee or Tribe Name

SUBMIT IN TRIPLICATE - Other instructions on page 2

1. Type of Well
☒ Oil Well ☐ Gas Well ☐ Other

2. Name of Operator PERMIAN RESOURCES OPERATING LLC

3a. Address 300 N MARIENFELD ST SUITE 1000, MIDLAND 3b. Phone No. (include area code) (432) 695-4222

4. Location of Well (Footage, Sec., T.,R.,M., or Survey Description) SEC 34/T19S/R29E/NMP

7. If Unit of CA/Agreement, Name and/or No.

8. Well Name and No. OSAGE FEDERAL/8

9. API Well No. 3001526089

10. Field and Pool or Exploratory Area Parkway/PARKWAY

11. Country or Parish, State EDDY/NM

12. CHECK THE APPROPRIATE BOX(ES) TO INDICATE NATURE OF NOTICE, REPORT OR OTHER DATA

TYPE OF SUBMISSION	TYPE OF ACTION				
<input checked="" type="checkbox"/> Notice of Intent	<input type="checkbox"/> Acidize	<input type="checkbox"/> Deepen	<input type="checkbox"/> Production (Start/Resume)	<input type="checkbox"/> Water Shut-Off	
<input type="checkbox"/> Subsequent Report	<input type="checkbox"/> Alter Casing	<input type="checkbox"/> Hydraulic Fracturing	<input type="checkbox"/> Reclamation	<input type="checkbox"/> Well Integrity	
<input type="checkbox"/> Final Abandonment Notice	<input type="checkbox"/> Casing Repair	<input type="checkbox"/> New Construction	<input type="checkbox"/> Recomplete	<input type="checkbox"/> Other	
	<input type="checkbox"/> Change Plans	<input checked="" type="checkbox"/> Plug and Abandon	<input type="checkbox"/> Temporarily Abandon		
	<input type="checkbox"/> Convert to Injection	<input type="checkbox"/> Plug Back	<input type="checkbox"/> Water Disposal		

13. Describe Proposed or Completed Operation: Clearly state all pertinent details, including estimated starting date of any proposed work and approximate duration thereof. If the proposal is to deepen directionally or recompleate horizontally, give subsurface locations and measured and true vertical depths of all pertinent markers and zones. Attach the Bond under which the work will be perfonned or provide the Bond No. on file with BLM/BIA. Required subsequent reports must be filed within 30 days following completion of the involved operations. If the operation results in a multiple completion or recompletion in a new interval, a Form 3160-4 must be filed once testing has been completed. Final Abandonment Notices must be filed only after all requirements, including reclamation, have been completed and the operator has detennined that the site is ready for final inspection.)

1. Notify NMOCDBLM

2. MIRU

3. Pressure test existing CIBP to 500 psi for 30 min. If no CBL on file, run CBL from CIBP to Surface. Note results of CBL could change the following plugs. If perforations need to occur we will add 2% CaCl to the cement and WOC 4hrs. and TAG.

4. Plug #1:(Cap on CIBP) Spot ~~20~~ sxs from 5275' to ~~5075~~.25 sxs, 5275' to 5025'

5. Plug #2: (Delware/Intershoe) Spot 44 sxs class C from 3480 to ~~3150~~. 3480' to 3118'. WOC and Tag

6. Plug #3: (7-Rvrs/Yates/Bsalt) Spot 71 sxs class C from 1745 to ~~1130~~. 1745' to 1118'. WOC and Tag.

7. Plug #4: (Tsalt/Surface Shoe) Circ 45 sxs class C from 448 to 0. RDMO.

8. Cut wellhead off 3 BGL, Set above ground DHM.

Spot cement from 2740' to 2426'. WOC and Tag. 32 sxs Class C.

14. I hereby certify that the foregoing is true and correct. Name (Printed/Typed) JESSICA DOOLING / Ph: (432) 999-3072

Title Regulatory Specialist

Signature (Electronic Submission)

Date 10/15/2025

THE SPACE FOR FEDERAL OR STATE OFFICE USE

Approved by Long Vo 

Title Petroleum Engineer

Date 11-24-2025

Conditions of approval, if any, are attached. Approval of this notice does not warrant or certify that the applicant holds legal or equitable title to those rights in the subject lease which would entitle the applicant to conduct operations thereon.

Office Carlsbad Field Office

Title 18 U.S.C Section 1001 and Title 43 U.S.C Section 1212, make it a crime for any person knowingly and willfully to make to any department or agency of the United States any false, fictitious or fraudulent statements or representations as to any matter within its jurisdiction.

(Instructions on page 2)

GENERAL INSTRUCTIONS

This form is designed for submitting proposals to perform certain well operations and reports of such operations when completed as indicated on Federal and Indian lands pursuant to applicable Federal law and regulations. Any necessary special instructions concerning the use of this form and the number of copies to be submitted, particularly with regard to local area or regional procedures and practices, are either shown below, will be issued by or may be obtained from the local Federal office.

SPECIFIC INSTRUCTIONS

Item 4 - Locations on Federal or Indian land should be described in accordance with Federal requirements. Consult the local Federal office for specific instructions.

Item 13: Proposals to abandon a well and subsequent reports of abandonment should include such special information as is required by the local Federal office. In addition, such proposals and reports should include reasons for the abandonment; data on any former or present productive zones or other zones with present significant fluid contents not sealed off by cement or otherwise; depths (top and bottom) and method of placement of cement plugs; mud or other material placed below, between and above plugs; amount, size, method of parting of any casing, liner or tubing pulled and the depth to the top of any tubing left in the hole; method of closing top of well and date well site conditioned for final inspection looking for approval of the abandonment. If the proposal will involve **hydraulic fracturing operations**, you must comply with 43 CFR 3162.3-3, including providing information about the protection of usable water. Operators should provide the best available information about all formations containing water and their depths. This information could include data and interpretation of resistivity logs run on nearby wells. Information may also be obtained from state or tribal regulatory agencies and from local BLM offices.

NOTICES

The privacy Act of 1974 and the regulation in 43 CFR 2.48(d) provide that you be furnished the following information in connection with information required by this application.

AUTHORITY: 30 U.S.C. 181 et seq., 351 et seq., 25 U.S.C. 396; 43 CFR 3160.

PRINCIPAL PURPOSE: The information is used to: (1) Evaluate, when appropriate, approve applications, and report completion of subsequent well operations, on a Federal or Indian lease; and (2) document for administrative use, information for the management, disposal and use of National Resource lands and resources, such as: (a) evaluating the equipment and procedures to be used during a proposed subsequent well operation and reviewing the completed well operations for compliance with the approved plan; (b) requesting and granting approval to perform those actions covered by 43 CFR 3162.3-2, 3162.3-3, and 3162.3-4; (c) reporting the beginning or resumption of production, as required by 43 CFR 3162.4-1(c) and (d) analyzing future applications to drill or modify operations in light of data obtained and methods used.

ROUTINE USES: Information from the record and/or the record will be transferred to appropriate Federal, State, local or foreign agencies, when relevant to civil, criminal or regulatory investigations or prosecutions in connection with congressional inquiries or to consumer reporting agencies to facilitate collection of debts owed the Government.

EFFECT OF NOT PROVIDING THE INFORMATION: Filing of this notice and report and disclosure of the information is mandatory for those subsequent well operations specified in 43 CFR 3162.3-2, 3162.3-3, 3162.3-4.

The Paperwork Reduction Act of 1995 requires us to inform you that:

The BLM collects this information to evaluate proposed and/or completed subsequent well operations on Federal or Indian oil and gas leases.

Response to this request is mandatory.

The BLM would like you to know that you do not have to respond to this or any other Federal agency-sponsored information collection unless it displays a currently valid OMB control number.

BURDEN HOURS STATEMENT: Public reporting burden for this form is estimated to average 8 hours per response, including the time for reviewing instructions, gathering and maintaining data, and completing and reviewing the form. Direct comments regarding the burden estimate or any other aspect of this form to U.S. Department of the Interior, Bureau of Land Management (1004-0137), Bureau Information Collection Clearance Officer (WO-630), 1849 C St., N.W., Mail Stop 401 LS, Washington, D.C. 20240

Additional Information

Location of Well

0. SHL: SWNE / 1980 FNL / 1980 FEL / TWSP: 19S / RANGE: 29E / SECTION: 34 / LAT: 32.6189908 / LONG: -104.0605758 (TVD: 0 feet, MD: 0 feet)

BHL: SWNE / 1980 FNL / 1980 FEL / TWSP: 19S / SECTION: / LAT: 0.0 / LONG: 0.0 (TVD: 0 feet, MD: 0 feet)

PROPOSED WELLBORE DIAGRAM

Osage Federal #8

LEASE: Osage
LOCATION: 1980' FNL & 1980' FEL
FIELD: Osage
CURRENT STAT. PROD

WELL NO. 8
SEC: 34 T: 19S R: 29E
GL: 3320' CT/ST: EDDY,NM
KB: 3338'

API # : 30-015-26089
SPUD: 4/18/89
COMP: 5/25/1989
INITIAL FROM: Strawn & Wolfcamp

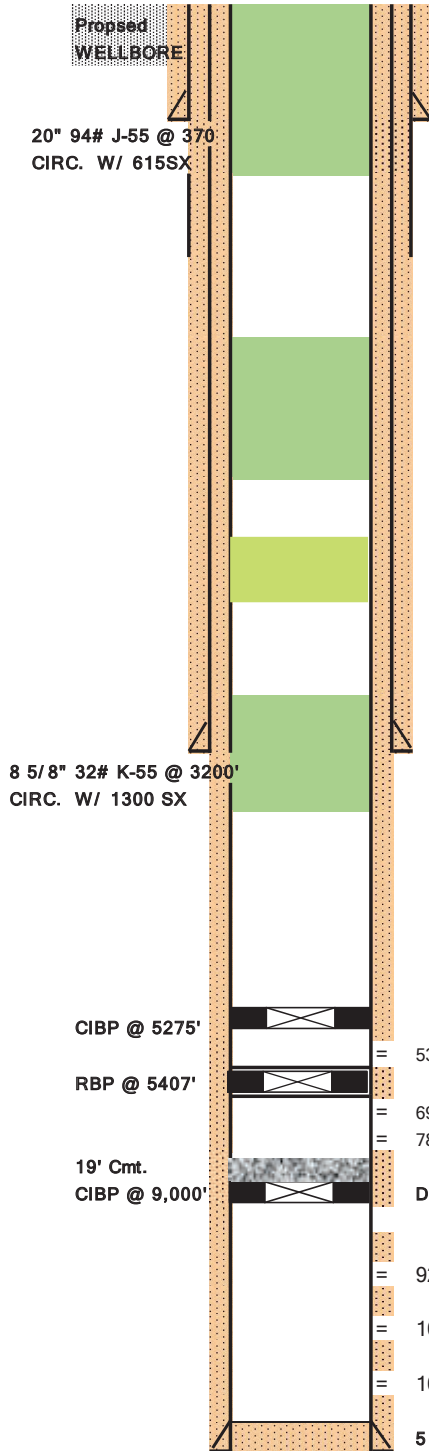

Plug #4: (Tsalt/Surface Shoe) Circ 45 sxs class "C" from 448' to 0'

Formation	Top
T/ Salt	398
B/ Salt	1180
Yates	1400
7-Rvrs	1695
Delaware Sand	3430
Bone Spring	5615
Wolfcamp	9250
Strawn	10307
Atoka	10670
Morrow	11010
Barnett Shale	

Plug #3: (7-Rvrs/Yates/Bsalt) Spot 71 sxs class "C" from ~~1745' to 1130'~~. 1745' to 1118'. WOC and Tag

Spot cement from 2740' to 2426'. WOC and Tag. 32 sxs Class C.

Plug #2: (Delware/Intershoe) Spot 44 sxs class "C" from ~~3480' to 3150'~~. ^{3118'} WOC and Tag.

Plug #1: (Cap on CIBP) Spot ~~20~~^{25 sxs} sxs from 5275' to ~~5075'~~^{5025'}.
1. Tag existing CIBP @ 5,275'

*Run CBL from CIBP to surface.

Submit results to BLM.

CIBP @ 5275'
RBP @ 5407'
19' Cmt.
CIBP @ 9,000'

Delaware
= 5351, 45, 49' Abrazijets
Bone Springs
= 6971-7053' 1st BS
= 7860-8058' 2nd BS
DV @ 6,491'

WolfCamp
= 9256-9295' 25 holes Squeeze w/ 200 sx
Strawn
= 10406'-10452' 57 holes Squeeze w/ 100 sx
Atoka
= 10816-10828' 44 holes

DATE: 12/16/2010
PREPARED BY: MHK
PBSD: 11,838'
TD: 11,900'

5 1/2" 17# J-55 @ 11,900'
ran 3200' 20# & 8710 17#
CIRC 45 SXS off DV @ 6491'
CMT w/ 1590 sx

REVISED

1:30 pm, Nov 24, 2025

CURRENT WELLBORE DIAGRAM**Osage Federal #8**

LEASE: Osage
 LOCATION: 1980' FNL & 1980' FEL
 FIELD: Osage
 CURRENT STAT. PROD

WELL NO. 8
 SEC: 34 T: 19S R: 29E
 GL: 3320' CT/ST: EDDY,NM
 KB: 3338'

API # : 30-015-26089
 SPUD: 4/18/89
 COMP: 5/25/1989
 INITIAL FROM: Strawn & Wolfcamp

WELL HISTORY

5/25/1989 Perf strawn 10406-40426' & 10452-10487' w/57 shots. Acidize w/ 10,000g 15% HCL, 114 BS
 Flow 250mcfpd 45 BF 15% oil cut
 6/15/1989 Perf Wolfcamp 9256-9295' (25 shots)
 Acidize w/ 6000 gal 20% HCL diverting w/ 50 BS run Pressure Test.
 test 1536 Bopd, 0 Bw, 3MMcfpd
 7/4/1989 IPF 251 Bo, 490 MCF
 Gap in Daily Report
 11/20/1989 Final Wolfcamp production 0 bo, 0 mcf
 11/21/1989 Squeeze wolfcamp perms w/200 sx
 11/25/1989 squeeze strawn perms w/100 sx
 11/29/1989 Perf Atoka 10816-10828'
 IPF 7.5 MMcfpd
 ran pressure bombs
 12/8/1989 shutin well WO gas/pipeline contracts
 3/12/1990 19' cmt on CIBP @ 9000'
 3/13/1990 perf 2nd BoneSprings 7860-8058'
 Acidize w/2200 gal 15% HCL
 3/15/1990 Frac w/ 97,500g 25# XL, 166,000#
 16/30 Ottawa, 44,000# RSC @ 30 BPM
 3/17/1990 Perf 6971-7053' acidize w/2200g 15% HCL
 3/18/1990 fraced w/ 97,500g 25#XL, 238,000# 16/30
 800# RCS @ 30 BPM
 4/9/1991 Made 3 abrazijet cuts @ 5351', 5345 and 5339'. Acidize w/ 500g 15% HCL.
 Brk @ 2100 psi.
 frac w/ 16000g 40# linear gel, 500# 100 mesh, 7500# 20/40 & 5250# 12/20
 RCS, @ 11 BPM @ 2000psi. After frac GR and temp log indicates treatment from 5330-5362' IP 3Bo, 82Bw
 no record of Delaware perms status
 4/25/1991 set pkr @ 6071' produce out of BoneSprings
 9/1/2010 4 Bo, 3 Mcf, 9 Bw

11/2/2021 Pulled Tubing

4/1/2023 TA Well I do not have reports of the work - just approved BLM

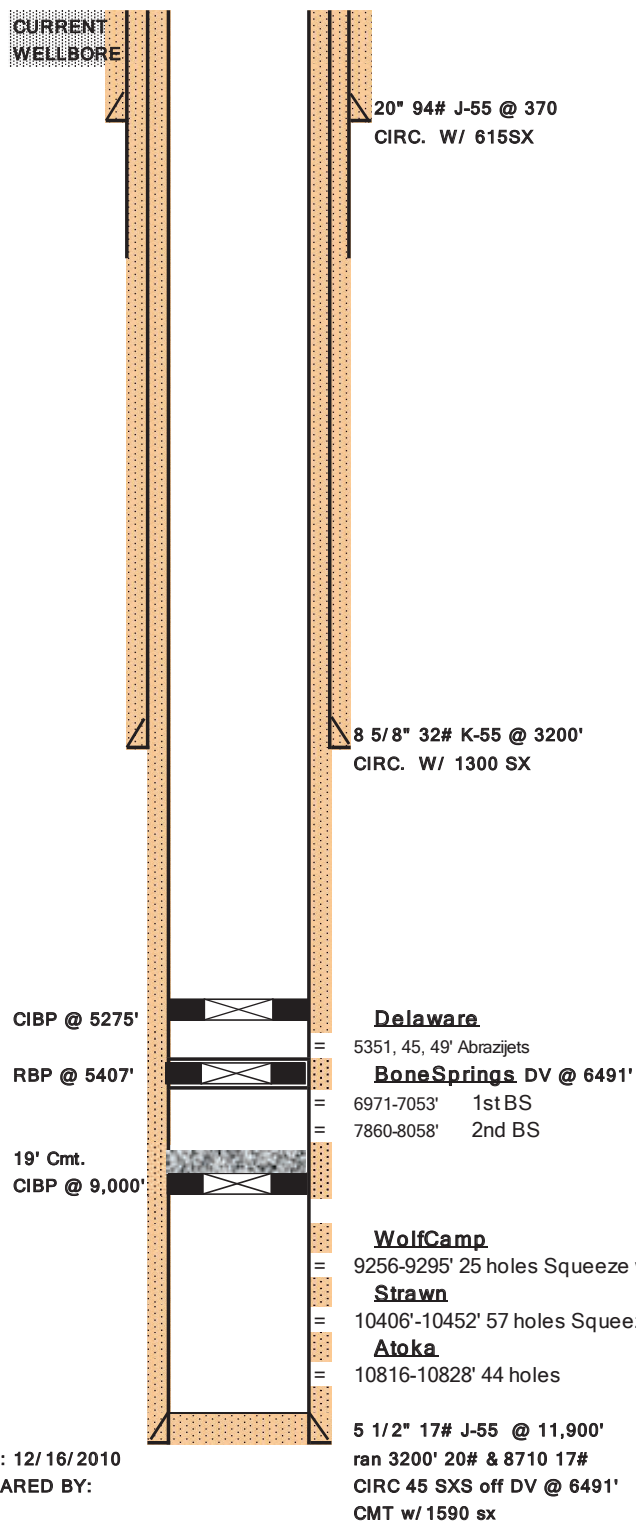

DATE: 12/16/2010
 PREPARED BY:
 MHK

PBTD: 11,838'
 TD: 11,900'

**BUREAU OF LAND MANAGEMENT
Carlsbad Field Office
620 East Greene Street
Carlsbad, New Mexico 88220
575-234-5972**

**Permanent Abandonment of Federal Wells
Conditions of Approval**

Failure to comply with the following Conditions of Approval may result in a Notice of Incidents of Noncompliance (INC) in accordance with 43 CFR 3163.1.

Plugging operations shall commence within **ninety (90)** days from the approval date of this Notice of Intent to Abandon.

If you are unable to plug the well by the 90th day provide this office, prior to the 90th day, with the reason for not meeting the deadline and a date when we can expect the well to be plugged. Failure to do so will result in enforcement action.

The rig used for the plugging procedure cannot be released and moved off without the prior approval of the authorized officer. Failure to do so may result in enforcement action.

Notification: Contact the appropriate BLM office at least 24 hours prior to the commencing of any plugging operations. For wells in Chaves and Roosevelt County, call 575-627-0272; Lea County, call 575-689-5981. Eddy County, please email notifications to: [BLM NM CFO PluggingNotifications@BLM.GOV](mailto:BLM_NM_CFO_PluggingNotifications@BLM.GOV). The Eddy County inspector on call phone, 575-361-2822, will remain active as a secondary contact.

Blowout Preventers: A blowout preventer (BOP), as appropriate, shall be installed before commencing any plugging operation. The BOP must be installed and maintained as per API and manufacturer recommendations. The minimum BOP requirement is a 2M system for a well not deeper than 9,090 feet; a 3M system for a well not deeper than 13,636 feet; and a 5M system for a well not deeper than 22,727 feet.

Mud Requirement: Mud shall be placed between all plugs. Minimum consistency of plugging mud shall be obtained by mixing at the rate of 25 sacks (50 pounds each) of gel per 100 barrels of water. Minimum nine (9) pounds per gallon.

Cement Requirement: Sufficient cement shall be used to bring any required plug to the specified depth and length. Any given cement volumes on the proposed plugging procedure are merely estimates and are not final. Unless specific approval is received, no plug except the surface plug shall be less than 25 sacks of cement. Any plug that requires a tag will have a minimum WOC time of 4 hours for Class C or accelerated cement (calcium chloride) and 6 hours for Class H. Tagging the plug means running in the hole with a string of tubing or drill pipe and placing sufficient weight on the plug to ensure its integrity. Other methods of tagging the plug may be approved by the BLM authorized officer or BLM field representative.

In lieu of a cement plug across perforations in a cased hole (not for any other plugs), a bridge plug set within 50 feet to 100 feet above the perforations shall be capped with 25 sacks of cement. If a bailer is used to cap this plug, 35 feet of cement shall be sufficient. **Before pumping or bailing cement on top of CIBP, tag will be required to verify depth. Based on depth, a tag of the cement may be deemed necessary.**

Unless otherwise specified in the approved procedure, the cement plug shall consist of either Neat Class "C", for up to 7,500 feet of depth or Neat Class "H", for deeper than 7,500 feet plugs.

Fluid used to mix the cement in R111Q shall be saturated with the salts common to the section penetrated, and in suitable proportions but not less than 1% and not more than 3% calcium chloride by weight of cement will be considered the desired mixture whenever possible.

Dry Hole Marker: All casing shall be cut-off at the base of the cellar or 3 feet below final restored ground level (whichever is deeper). **The BLM is to be notified *BY PHONE* (numbers listed in 2. Notifications) a minimum of 4 hours prior to the wellhead being cut off to verify that cement is to surface in the casing and all annuluses. Wellhead cut off shall commence within fourteen (14) calendar days of the well being plugged. If the cut off cannot be done by the 14th day, the BLM is to be contacted with justification to receive an extension for completing the cut off.**

The well bore shall then be capped with a 4-inch pipe, 10-feet in length, 4 feet above ground and embedded in cement, unless otherwise noted in COA (requirements will be attached). The following information shall be permanently inscribed on the dry hole marker: well name and number, name of the operator, lease serial number, surveyed location (quarter-quarter section, section, township and range or other authorized survey designation acceptable to the authorized officer such as metes and bounds). A weep hole shall be left if a metal plate is welded in place.

Subsequent Plugging Reporting: Within 30 days after plugging work is completed, file via the AFMSS 2 WISx Module a Subsequent Report of Plugging and Abandonment to BLM. The report should give in detail the manner in which the plugging work was carried out, the extent (by depths) of cement plugs placed, and the size and location (by depths) of casing left in the well. **Show date well was plugged.**

Trash: All trash, junk and other waste material shall be contained in trash cages or bins to prevent scattering and will be removed and deposited in an approved sanitary landfill. Burial on site is not permitted.

Following the submission and approval of the Subsequent Report of Abandonment, surface restoration will be required. See attached reclamation objectives.



United States Department of the Interior

BUREAU OF LAND MANAGEMENT

Carlsbad Field Office
620 E. Greene St.
Carlsbad, New Mexico 88220-6292
www.blm.gov/nm



In Reply Refer To: 1310

Reclamation Objectives and Procedures

Reclamation Objective: Oil and gas development is one of many uses of the public lands and resources. While development may have a short- or long-term effect on the land, successful reclamation can ensure the effect is not permanent. During the life of the development, all disturbed areas not needed for active support of production operations should undergo “interim” reclamation in order to minimize the environmental impacts of development on other resources and uses. At final abandonment, well locations, production facilities, and access roads must undergo “final” reclamation so that the character and productivity of the land and water are restored.

The long-term objective of final reclamation is to set the course for eventual ecosystem restoration, including the restoration of the natural vegetation community, hydrology, and wildlife habitats. In most cases this means returning the land to a condition approximating or equal to that which existed prior to the disturbance. The final goal of reclamation is to restore the character of the land and water to its pre-disturbance condition. The operator is generally not responsible for achieving full ecological restoration of the site. Instead, the operator must achieve the short-term stability, visual, hydrological, and productivity objectives of the surface management agency and take steps necessary to ensure that long-term objectives will be reached through natural processes.

To achieve these objectives, remove any/all contaminants, scrap/trash, equipment, pipelines and powerlines **(Contact service companies, allowing plenty of time to have the risers and power lines and poles removed prior to reclamation, don't wait till the last day and try to get them to remove infrastructure)**. Strip and remove caliche, contour the location to blend with the surrounding landscape, re-distribute the native soils, provide erosion control as needed, rip (across the slope and seed as specified in the original APD COA. **This will apply to well pads, facilities, and access roads.** Barricade access road at the starting point. If reserve pits have not reclaimed due to salts or other contaminants, submit a plan for approval, as to how you propose to provide adequate restoration of the pit area.

The Application for Permit to Drill or Reenter (APD, Form 3160-3), Surface Use Plan of Operations must include adequate measures for stabilization and reclamation of disturbed lands. Oil and Gas operators must plan for reclamation, both interim and final, up front in the APD process as per Onshore Oil and Gas Order No. 1.

For wells and/or access roads not having an approved plan, or an inadequate plan for surface reclamation (either interim or final reclamation), the operator must submit a proposal describing the procedures for reclamation. For interim reclamation, the appropriate time for submittal would be when filing the Well Completion or Recompletion Report and Log (Form 3160-4). For final reclamation, the appropriate time for submittal would be when filing the Notice of Intent, or the Subsequent Report of Abandonment, Sundry Notices and Reports on Wells (Form 3160-5). Interim reclamation is to be completed within 6 months of well completion, and final reclamation is to be completed within 6 months of well abandonment.

The operator must file a Subsequent Report Plug and Abandonment (Form 3160-5) following the plugging of a well.

Previous instruction had you waiting for a BLM specialist to inspect the location and provide you with reclamation requirements. If you have an approved Surface Use Plan of Operation and/or an approved Sundry Notice, you are free to proceed with reclamation as per approved APD. If you have issues or concerns, contact a BLM specialist to assist you. It would be in your interest to have a BLM specialist look at the location and

access road prior to the removal of reclamation equipment to ensure that it meets BLM objectives. Upon conclusion submit a Form 3160-5, Subsequent Report of Reclamation. This will prompt a specialist to inspect the location to verify work was completed as per approved plans.

The approved Subsequent Report of Reclamation will be your notice that the native soils, contour and seedbed have been reestablished. If the BLM objectives have not been met the operator will be notified and corrective actions may be required.

It is the responsibility of the operator to monitor these locations and/or access roads until such time as the operator feels that the BLM objective has been met. If after two growing seasons the location and/or access roads are not showing the potential for successful revegetation, additional actions may be needed. When you feel the BLM objectives have been met submit a Final Abandonment Notice (FAN), Form 3160-5, stating that all reclamation requirements have been achieved and the location and/or access road is ready for a final abandonment inspection.

At this time the BLM specialist will inspect the location and/or access road. If the native soils and contour have been restored, and the revegetation is successful, the FAN will be approved, releasing the operator of any further liability of the location and/or access road. If the location and/or access road have not achieved the objective, you will be notified as to additional work needed or additional time being needed to achieve the objective.

If there are any questions, please feel free to contact any of the following specialists:

Jim Amos
Supervisory Petroleum Engineering Tech/Environmental Protection Specialist
575-234-5909 (Office), 575-361-2648 (Cell)

Arthur Arias
Environmental Protection Specialist
575-234-6230

Crisha Morgan
Environmental Protection Specialist
575-234-5987

Jose Martinez-Colon
Environmental Protection Specialist
575-234-5951

Angela Mohle
Environmental Protection Specialist
575-234-9226

Robert Duenas
Environmental Protection Specialist
575-234-2229

Terry Gregston
Environmental Protection/HAZMAT Specialist
575-234-5958

Sundry ID

2878713

Plug Type	Top	Bottom	Length	Tag	Sacks	Cement Class	Notes
Surface Plug	0.00	100.00	100.00	Tag/Verify			
20 inch- Shoe Plug	286.60	390.00	103.40	Tag/Verify			
Top of Salt @ 398	344.02	448.00	103.98	Tag/Verify	45.00	C	Spot cement from 448' to surface. Verify at surface.
Base of Salt @ 1180	1118.20	1230.00	111.80	Tag/Verify			
				If solid base no need to Tag (CIBP present and/or Mechanical Integrity Test), If Perf & Sqz then Tag, Leak Test all CIBP if no Open Perforations			
Yates @ 1292	1229.08	1342.00	112.92	ns	62.00	C	Spot cement from 1745' to 1118'. WOC and Tag.
Queen @ 2502	2426.98	2552.00	125.02	If solid base no			
				If solid base no need to Tag (CIBP present and/or Mechanical Integrity Test), If Perf & Sqz then Tag, Leak Test all CIBP if no Open Perforations			
Capitan Reef @ 2690	2613.10	2740.00	126.90	ns	32.00	C	Spot cement from 2740' to 2426'. WOC and Tag.
8.625 inch- Shoe Plug	3118.00	3250.00	132.00	Tag/Verify			
				base no need to Tag			
Delaware @ 3430	3345.70	3480.00	134.30	Tag	36.00	C	Spot cement from 3480' to 3118'. WOC and Tag.

				If solid base no need to Tag (CIBP present and/or Mechanic al Integrity Test), If Perf & Sqz then Tag, Leak Test all CIBP if no Open Perforatio ns			
CIBP Plug	5240.00	5275.00	35.00		25.00	C	Set CIBP at 5275 feet. Leak test CIBP.
Perforations Plug (If No CIBP)	5251.45	5405.00	153.55	Tag/Verify			
DV tool plug	6376.09	6541.00	164.91	Tag/Verify			
5.5 inch- Shoe Plug	11731.00	11950.00	219.00	Tag/Verify			

No more than 2000' is to be allowed between plugs in open hole, and no more than 3000' between plugs in cased hole.

Class H >7500'

Class C <7500'

Fluid used to mix the cement in R111P shall be saturated with the salts common to the section penetrated, and in suitable proportions, but not more than 3% calcium chloride by weight of cement will be considered the desired mixture whenever possible.

Medium, Secretary: Top of salt to surface If no salt take the deepest fresh water or Karst Depth

High, Critical: Bottom of Karst to surface or Deepest fresh water, whichever is greater

R111P: 50 Feet from Base of Salt to surface.

Class C: 1.32 ft³/sx

Class H: 1.06 ft³/sx

Onshore Order 2.III.G Drilling Abandonment Requirements: "All formations bearing usable-quality water, oil, gas, or geothermal resources, and/or a prospectively valuable deposit of minerals shall be protected.

<u>Cave Karst/Potash Cement Requirement:</u>		<u>Bottom of Karst/take deepest fresh water/top of salt whichever is greater to</u>	
<u>Wild Life</u>		<u>High</u>	<u>surface</u>
20 inch- Shoe Plug @		<u>Outside of Lesser Prairie Chicken Area</u>	
8.625 inch- Shoe Plug @		340.00	
5.5 inch- Shoe Plug @		3200.00	
		11900.00	

Perforatons Top @	5343.00	Perforations	
		Bottom @	5355.00
DV Tool @	6491.00	CIBP @	5275.00

CURRENT WELLBORE DIAGRAM**Osage Federal #8**

LEASE: Osage
 LOCATION: 1980' FNL & 1980' FEL
 FIELD: Osage
 CURRENT STAT. PROD

WELL NO. 8
 SEC: 34 T: 19S R: 29E
 GL: 3320' CT/ST: EDDY,NM
 KB: 3338'

API # : 30-015-26089
 SPUD: 4/18/89
 COMP: 5/25/1989
 INITIAL FROM: Strawn & Wolfcamp

WELL HISTORY

5/25/1989 Perf strawn 10406-40426' & 10452-10487' w/57 shots. Acidize w/ 10,000g 15% HCL, 114 BS
 Flow 250mcfpd 45 BF 15% oil cut
 6/15/1989 Perf Wolfcamp 9256-9295' (25 shots)
 Acidize w/ 6000 gal 20% HCL diverting w/ 50 BS run Pressure Test.
 test 1536 Bopd, 0 Bw, 3MMcfpd
 7/4/1989 IPF 251 Bo, 490 MCF
 Gap in Daily Report
 11/20/1989 Final Wolfcamp production 0 bo, 0 mcf
 11/21/1989 Squeeze wolfcamp perms w/200 sx
 11/25/1989 squeeze strawn perms w/100 sx
 11/29/1989 Perf Atoka 10816-10828'
 IPF 7.5 MMcfpd
 ran pressure bombs
 12/8/1989 shutin well WO gas/pipeline contracts
 3/12/1990 19' cmt on CIBP @ 9000'
 3/13/1990 perf 2nd BoneSprings 7860-8058'
 Acidize w/2200 gal 15% HCL
 3/15/1990 Frac w/ 97,500g 25# XL, 166,000#
 16/30 Ottawa, 44,000# RSC @ 30 BPM
 3/17/1990 Perf 6971-7053' acidize w/2200g 15% HCL
 3/18/1990 fraced w/ 97,500g 25#XL, 238,000# 16/30
 800# RCS @ 30 BPM
 4/9/1991 Made 3 abrazijet cuts @ 5351', 5345 and 5339'. Acidize w/ 500g 15% HCL.
 Brk @ 2100 psi.
 frac w/ 16000g 40# linear gel, 500# 100 mesh, 7500# 20/40 & 5250# 12/20
 RCS, @ 11 BPM @ 2000psi. After frac GR and temp log indicates treatment from 5330-5362' IP 3Bo, 82Bw
 no record of Delaware perms status
 4/25/1991 set pkr @ 6071' produce out of BoneSprings
 9/1/2010 4 Bo, 3 Mcf, 9 Bw

11/2/2021 Pulled Tubing

4/1/2023 TA Well I do not have reports of the work - just approved BLM

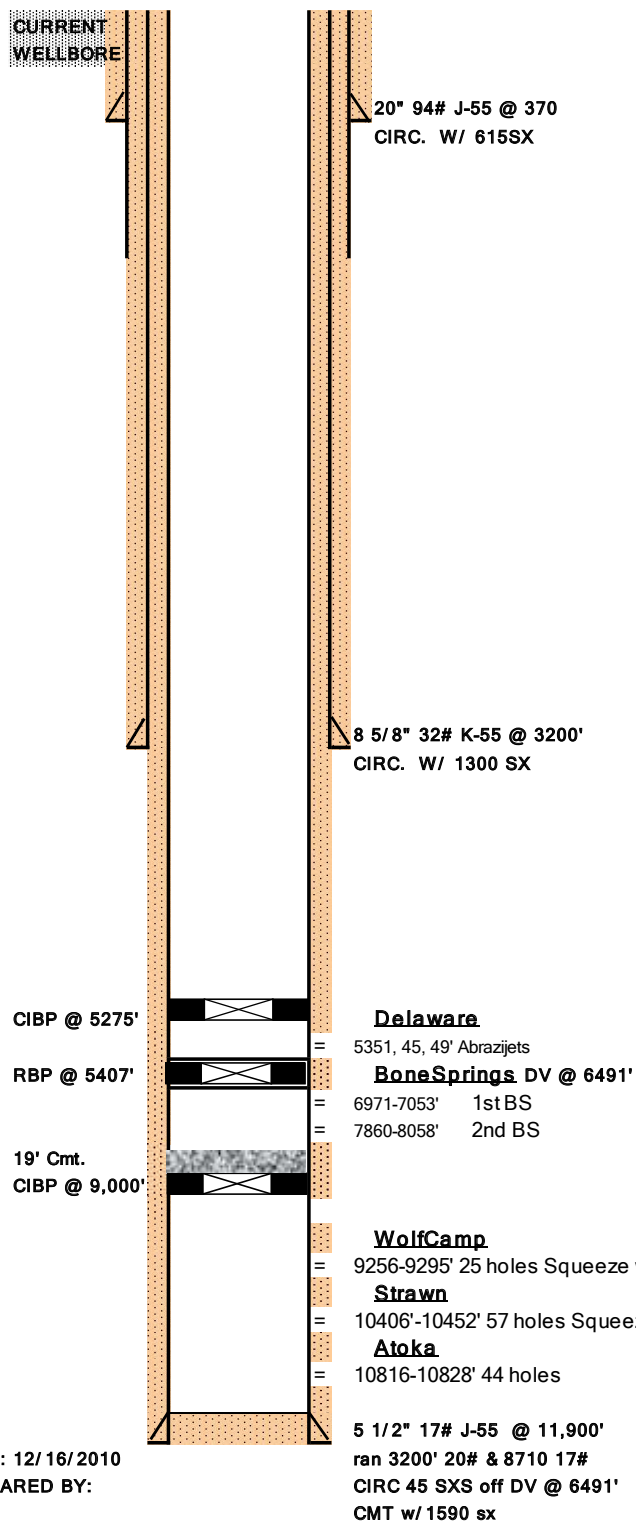

DATE: 12/16/2010
 PREPARED BY:
 MHK

PBTD: 11,838'
 TD: 11,900'

PROPOSED WELLBORE DIAGRAM
Osage Federal #8

LEASE: Osage
LOCATION: 1980' FNL & 1980' FEL
FIELD: Osage
CURRENT STAT. PROD

WELL NO. 8
SEC: 34 T: 19S R: 29E
GL: 3320' CT/ST: EDDY,NM
KB: 3338'

API # : 30-015-26089
SPUD: 4/18/89
COMP: 5/25/1989
INITIAL FROM: Strawn & Wolfcamp

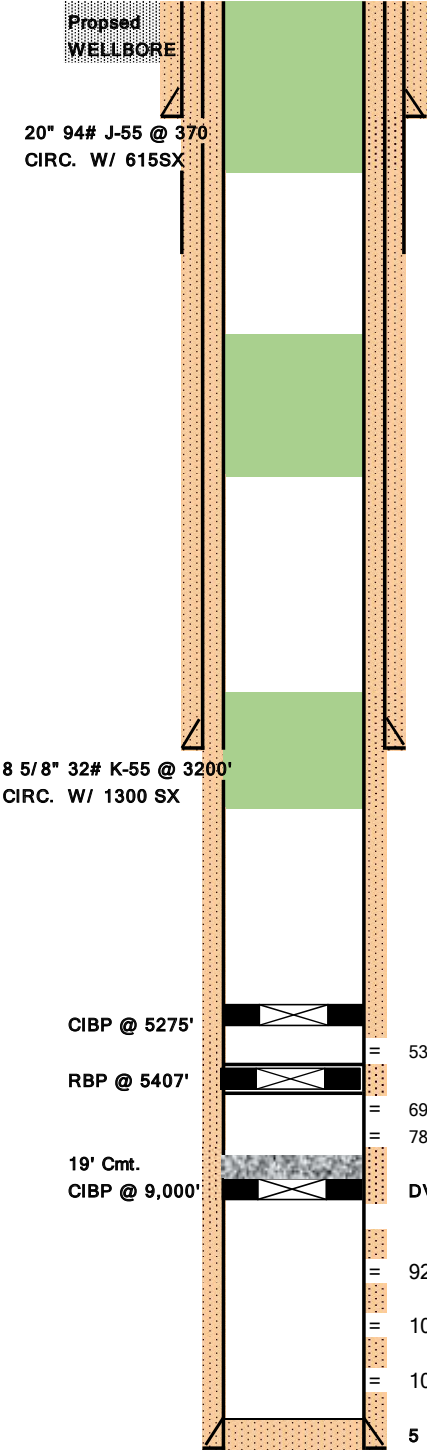

Plug #4: (Tsalt/Surface Shoe) Circ 45 sxs class "C" from 448' to 0'

Formation	Top
T/ Salt	398
B/ Salt	1180
Yates	1400
7-Rvrs	1695
Delaware Sand	3430
Bone Spring	5615
Wolfcamp	9250
Strawn	10307
Atoka	10670
Morrow	11010
Barnett Shale	

Plug #3: (7-Rvrs/Yates/Bsalt) Spot 71 sxs class "C" from 1745' to 1130'.

Plug #2: (Delware/Intershoe) Spot 44 sxs class "C" from 3480' to 3150'.

Plug #1:(Cap on CIBP) Spot 20 sxs from 5275' to 5075'.
1. Tag existing CIBP @5,275'

DATE: 12/ 16/2010
PREPARED BY:
MHK

PBTD: 11,838'
TD: 11,900'

Delaware
= 5351, 45, 49' Abrazijets
BoneSprings
= 6971-7053' 1st BS
= 7860-8058' 2nd BS
DV @ 6,491'
WolfCamp
= 9256-9295' 25 holes Squeeze w/ 200 sx
Strawn
= 10406'-10452' 57 holes Squeeze w/ 100 sx
Atoka
= 10816-10828' 44 holes
5 1/2" 17# J-55 @ 11,900'
ran 3200' 20# & 8710 17#
CIRC 45 SXS off DV @ 6491'
CMT w/ 1590 sx

Sante Fe Main Office
Phone: (505) 476-3441

General Information
Phone: (505) 629-6116

Online Phone Directory
<https://www.emnrd.nm.gov/ocd/contact-us>

State of New Mexico
Energy, Minerals and Natural Resources
Oil Conservation Division
1220 S. St Francis Dr.
Santa Fe, NM 87505

CONDITIONS

Action 529587

CONDITIONS

Operator: Permian Resources Operating, LLC 300 N. Marienfeld St Ste 1000 Midland, TX 79701	OGRID: 372165
	Action Number: 529587
	Action Type: [C-103] NOI Plug & Abandon (C-103F)

CONDITIONS

Created By	Condition	Condition Date
gcordero	Drill out/ clean out to 11080' - Spot 15 sack cement 11060' - 10960' - WOC & Tag - T Morrow	12/5/2025
gcordero	Set CIBP at 10770' - Test CIBP 500psi/30 min - Spot 58 sacks cement on plug - WOC & Tag @ 10260' or higher - T Atoka & Strawn	12/5/2025
gcordero	Spot 25 sacks cement 9350' - 9150' - WOC & Tag - T Wolfcamp	12/5/2025
gcordero	Set CIBP @ 6920' - Test CIBP 500psi/30min - Dump bail 35' cement on plug - WOC & Tag - T BS perforations	12/5/2025
gcordero	Spot 25 sacks cement 5700' -5500' - T BS	12/5/2025
gcordero	A Cement Bond Log (CBL) is required to be submitted to electronic permitting.	12/5/2025
gcordero	Submit Cement Bond Logs (CBL) prior to submittal of C-103P.	12/5/2025