



U.S. Department of the Interior
Bureau of Land Management

Application for Permit to Drill

APD Package Report

Date Printed: 05/22/2025 05:42 PM

APD ID: 10400103237

Well Status: AAPD

APD Received Date: 01/19/2025 09:43 AM

Well Name: ANACONDA FED COM

Operator: PERMIAN RESOURCES OPERATING

Well Number: 204H

APD Package Report Contents

- Form 3160-3
- Operator Certification Report
- Application Report
- Application Attachments
 - Well Plat: 1 file(s)
- Drilling Plan Report
- Drilling Plan Attachments
 - Blowout Prevention Choke Diagram Attachment: 1 file(s)
 - Blowout Prevention BOP Diagram Attachment: 1 file(s)
 - Casing Spec Documents: 3 file(s)
 - Casing Design Assumptions and Worksheet(s): 4 file(s)
 - Hydrogen sulfide drilling operations plan: 1 file(s)
 - Proposed horizontal/directional/multi-lateral plan submission: 2 file(s)
 - Other Facets: 3 file(s)
 - Other Variances: 5 file(s)
- SUPO Report
- SUPO Attachments
 - Existing Road Map: 1 file(s)
 - New Road Map: 1 file(s)
 - Attach Well map: 1 file(s)
 - Production Facilities map: 4 file(s)
 - Water source and transportation map: 1 file(s)
 - Well Site Layout Diagram: 3 file(s)
 - Recontouring attachment: 2 file(s)
 - Other SUPO Attachment: 2 file(s)
- PWD Report
- PWD Attachments
 - None

- Bond Report
- Bond Attachments
 - None

Form 3160-3
(June 2015)FORM APPROVED
OMB No. 1004-0137
Expires: January 31, 2018

UNITED STATES
DEPARTMENT OF THE INTERIOR
BUREAU OF LAND MANAGEMENT
APPLICATION FOR PERMIT TO DRILL OR REENTER

1a. Type of work: <input checked="" type="checkbox"/> DRILL <input type="checkbox"/> REENTER 1b. Type of Well: <input checked="" type="checkbox"/> Oil Well <input type="checkbox"/> Gas Well <input type="checkbox"/> Other 1c. Type of Completion: <input type="checkbox"/> Hydraulic Fracturing <input type="checkbox"/> Single Zone <input checked="" type="checkbox"/> Multiple Zone		5. Lease Serial No. NMNM17238 6. If Indian, Allottee or Tribe Name 7. If Unit or CA Agreement, Name and No. 8. Lease Name and Well No. ANACONDA FED COM 204H
2. Name of Operator PERMIAN RESOURCES OPERATING LLC		9. API Well No. 30-025-55572
3a. Address 300 N MARIENFELD ST SUITE 1000, MIDLAND, TX 79701	3b. Phone No. (include area code) (432) 695-4222	10. Field and Pool, or Exploratory TEAS/Wolfcamp
4. Location of Well (Report location clearly and in accordance with any State requirements. *) At surface NWNE / 121 FNL / 1407 FEL / LAT 32.594605 / LONG -103.629911 At proposed prod. zone SESE / 100 FSL / 990 FEL / LAT 32.566179 / LONG -103.628557		11. Sec., T. R. M. or Blk. and Survey or Area SEC 11/T20S/R33E/NMP
14. Distance in miles and direction from nearest town or post office* 29 miles		12. County or Parish LEA
15. Distance from proposed* location to nearest property or lease line, ft. (Also to nearest drig. unit line, if any) 121 feet		16. No of acres in lease 17. Spacing Unit dedicated to this well 320.0
18. Distance from proposed location* to nearest well, drilling, completed, applied for, on this lease, ft. 33 feet		20. BLM/BIA Bond No. in file FED: NMB001841
21. Elevations (Show whether DF, KDB, RT, GL, etc.) 3590 feet	22. Approximate date work will start* 10/01/2025	23. Estimated duration 90 days
24. Attachments		

The following, completed in accordance with the requirements of Onshore Oil and Gas Order No. 1, and the Hydraulic Fracturing rule per 43 CFR 3162.3-3 (as applicable)

- | | |
|---|---|
| 1. Well plat certified by a registered surveyor.
2. A Drilling Plan.
3. A Surface Use Plan (if the location is on National Forest System Lands, the SUPO must be filed with the appropriate Forest Service Office). | 4. Bond to cover the operations unless covered by an existing bond on file (see Item 20 above).
5. Operator certification.
6. Such other site specific information and/or plans as may be requested by the BLM. |
|---|---|

25. Signature (Electronic Submission) Title Regulatory Specialist	Name (Printed/Typed) CASSIE EVANS / Ph: (432) 695-4222	Date 01/19/2025
Approved by (Signature) (Electronic Submission) Title Assistant Field Manager Lands & Minerals	Name (Printed/Typed) CODY LAYTON / Ph: (575) 234-5959	Date 05/19/2025
Office Carlsbad Field Office		

Application approval does not warrant or certify that the applicant holds legal or equitable title to those rights in the subject lease which would entitle the applicant to conduct operations thereon.
 Conditions of approval, if any, are attached.

Title 18 U.S.C. Section 1001 and Title 43 U.S.C. Section 1212, make it a crime for any person knowingly and willfully to make to any department or agency of the United States any false, fictitious or fraudulent statements or representations as to any matter within its jurisdiction.

(Continued on page 2)

*(Instructions on page 2)



Approval Date: 05/19/2025

INSTRUCTIONS

GENERAL: This form is designed for submitting proposals to perform certain well operations, as indicated on Federal and Indian lands and leases for action by appropriate Federal agencies, pursuant to applicable Federal laws and regulations. Any necessary special instructions concerning the use of this form and the number of copies to be submitted, particularly with regard to local, area, or regional procedures and practices, either are shown below or will be issued by, or may be obtained from local Federal offices.

ITEM I: If the proposal is to redrill to the same reservoir at a different subsurface location or to a new reservoir, use this form with appropriate notations. Consult applicable Federal regulations concerning subsequent work proposals or reports on the well.

ITEM 4: Locations on Federal or Indian land should be described in accordance with Federal requirements. Consult local Federal offices for specific instructions.

ITEM 14: Needed only when location of well cannot readily be found by road from the land or lease description. A plat, or plats, separate or on the reverse side, showing the roads to, and the surveyed location of, the well, and any other required information, should be furnished when required by Federal agency offices.

ITEMS 15 AND 18: If well is to be, or has been directionally drilled, give distances for subsurface location of hole in any present or objective productive zone.

ITEM 22: Consult applicable Federal regulations, or appropriate officials, concerning approval of the proposal before operations are started.

ITEM 24: If the proposal will involve hydraulic fracturing operations, you must comply with 43 CFR 3162.3-3, including providing information about the protection of usable water. Operators should provide the best available information about all formations containing water and their depths. This information could include data and interpretation of resistivity logs run on nearby wells. Information may also be obtained from state or tribal regulatory agencies and from local BLM offices.

NOTICES

The Privacy Act of 1974 and regulation in 43 CFR 2.48(d) provide that you be furnished the following information in connection with information required by this application.

AUTHORITY: 30 U.S.C. 181 et seq., 25 U.S.C. 396; 43 CFR 3160

PRINCIPAL PURPOSES: The information will be used to: (1) process and evaluate your application for a permit to drill a new oil, gas, or service well or to reenter a plugged and abandoned well; and (2) document, for administrative use, information for the management, disposal and use of National Resource Lands and resources including (a) analyzing your proposal to discover and extract the Federal or Indian resources encountered; (b) reviewing procedures and equipment and the projected impact on the land involved; and (c) evaluating the effects of the proposed operation on the surface and subsurface water and other environmental impacts.

ROUTINE USE: Information from the record and/or the record will be transferred to appropriate Federal, State, and local or foreign agencies, when relevant to civil, criminal or regulatory investigations or prosecution, in connection with congressional inquiries and for regulatory responsibilities.

EFFECT OF NOT PROVIDING INFORMATION: Filing of this application and disclosure of the information is mandatory only if you elect to initiate a drilling or reentry operation on an oil and gas lease.

The Paperwork Reduction Act of 1995 requires us to inform you that:

The BLM connects this information to an evaluation of the technical, safety, and environmental factors involved with drilling for oil and/or gas on Federal and Indian oil and gas leases. This information will be used to analyze and approve applications. Response to this request is mandatory only if the operator elects to initiate drilling or reentry operations on an oil and gas lease. The BLM would like you to know that you do not have to respond to this or any other Federal agency-sponsored information collection unless it displays a currently valid OMB control number.

BURDEN HOURS STATEMENT: Public reporting burden for this form is estimated to average 8 hours per response, including the time for reviewing instructions, gathering and maintaining data, and completing and reviewing the form. Direct comments regarding the burden estimate or any other aspect of this form to U.S. Department of the Interior, Bureau of Land Management (1004-0137), Bureau Information Connection Clearance Officer (WO-630), 1849 C Street, N.W., Mail Stop 401 LS, Washington, D.C. 20240.

Additional Operator Remarks

Location of Well

0. SHL: NWNE / 121 FNL / 1407 FEL / TWSP: 20S / RANGE: 33E / SECTION: 11 / LAT: 32.594605 / LONG: -103.629911 (TVD: 0 feet, MD: 0 feet)
PPP: NESE / 2633 FSL / 990 FEL / TWSP: 20S / RANGE: 33E / SECTION: 11 / LAT: 32.587675 / LONG: -103.628558 (TVD: 11910 feet, MD: 14322 feet)
PPP: NENE / 100 FNL / 990 FEL / TWSP: 20S / RANGE: 33E / SECTION: 11 / LAT: 32.594661 / LONG: -103.628559 (TVD: 11910 feet, MD: 12208 feet)
PPP: NENE / 0 FSL / 990 FEL / TWSP: 20S / RANGE: 33E / SECTION: 14 / LAT: 32.580437 / LONG: -103.628558 (TVD: 11910 feet, MD: 16955 feet)
PPP: NESE / 2637 FSL / 990 FEL / TWSP: 20S / RANGE: 33E / SECTION: 14 / LAT: 32.573153 / LONG: -103.628557 (TVD: 11910 feet, MD: 19605 feet)
BHL: SESE / 100 FSL / 990 FEL / TWSP: 20S / RANGE: 33E / SECTION: 14 / LAT: 32.566179 / LONG: -103.628557 (TVD: 11910 feet, MD: 22143 feet)

BLM Point of Contact

Name: JANET D ESTES
Title: ADJUDICATOR
Phone: (575) 234-6233
Email: JESTES@BLM.GOV

Review and Appeal Rights

A person contesting a decision shall request a State Director review. This request must be filed within 20 working days of receipt of the Notice with the appropriate State Director (see 43 CFR 3165.3). The State Director review decision may be appealed to the Interior Board of Land Appeals, 801 North Quincy Street, Suite 300, Arlington, VA 22203 (see 43 CFR 3165.4). Contact the above listed Bureau of Land Management office for further information.

C-102 Submit Electronically Via OCD Permitting	State of New Mexico Energy, Minerals & Natural Resources Department OIL CONSERVATION DIVISION	Revised July 9, 2024	
		Submittal Type:	<input checked="" type="checkbox"/> Initial Submittal
			<input type="checkbox"/> Amended Report
			<input type="checkbox"/> As Drilled

WELL LOCATION INFORMATION

API Number 30-025-55572	Pool Code 58980	Pool Name TEAS; WOLFCAMP
Property Code 337812	Property Name ANACONDA FED COM	Well Number 204H
OGRID No. 372165	Operator Name PERMIAN RESOURCES OPERATING, LLC	Ground Level Elevation 3,590.00'
Surface Owner: <input type="checkbox"/> State <input type="checkbox"/> Fee <input type="checkbox"/> Tribal <input checked="" type="checkbox"/> Federal		Mineral Owner: <input type="checkbox"/> State <input type="checkbox"/> Fee <input type="checkbox"/> Tribal <input checked="" type="checkbox"/> Federal

Surface Location

UL B	Section 11	Township 20S	Range 33E	Lot	Ft. from N/S 121' FNL	Ft. from E/W 1,407' FEL	Latitude 32.594605°	Longitude -103.629911°	County LEA
----------------	----------------------	------------------------	---------------------	-----	---------------------------------	-----------------------------------	-------------------------------	----------------------------------	----------------------

Bottom Hole Location

UL P	Section 14	Township 20S	Range 33E	Lot	Ft. from N/S 100' FSL	Ft. from E/W 990' FEL	Latitude 32.566179°	Longitude -103.628557°	County LEA
----------------	----------------------	------------------------	---------------------	-----	---------------------------------	---------------------------------	-------------------------------	----------------------------------	----------------------

Dedicated Acres 320	Infill or Defining Well DEFINING	Defining Well API Pending	Overlapping Spacing Unit (Y/N) Y	Consolidation Code C
Order Numbers. NMNM105803227			Well setbacks are under Common Ownership: <input checked="" type="checkbox"/> Yes <input type="checkbox"/> No	

Kick Off Point (KOP)

UL B	Section 11	Township 20S	Range 33E	Lot	Ft. from N/S 121' FNL	Ft. from E/W 1,407' FEL	Latitude 32.594605°	Longitude -103.629911°	County LEA
----------------	----------------------	------------------------	---------------------	-----	---------------------------------	-----------------------------------	-------------------------------	----------------------------------	----------------------

First Take Point (FTP)

UL A	Section 11	Township 20S	Range 33E	Lot	Ft. from N/S 100' FNL	Ft. from E/W 990' FEL	Latitude 32.594661°	Longitude -103.628559°	County LEA
----------------	----------------------	------------------------	---------------------	-----	---------------------------------	---------------------------------	-------------------------------	----------------------------------	----------------------

Last Take Point (LTP)

UL P	Section 14	Township 20S	Range 33E	Lot	Ft. from N/S 100' FSL	Ft. from E/W 990' FEL	Latitude 32.566179°	Longitude -103.628557°	County LEA
----------------	----------------------	------------------------	---------------------	-----	---------------------------------	---------------------------------	-------------------------------	----------------------------------	----------------------

Unitized Area or Area of Uniform Interest	Spacing Unit Type <input checked="" type="checkbox"/> Horizontal <input type="checkbox"/> Vertical	Ground Floor Elevation:
---	--	-------------------------

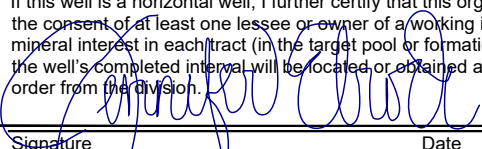
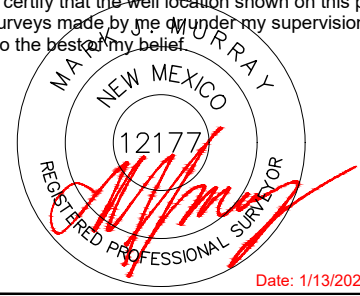
OPERATOR CERTIFICATIONS I hereby certify that the information contained herein is true and complete to the best of my knowledge and belief, and, if the well is a vertical or directional well, that this organization either owns a working interest or unleased mineral interest in the land including the proposed bottom hole location or has a right to drill this well at this location pursuant to a contract with an owner of a working interest or unleased mineral interest, or to a voluntary pooling agreement or a compulsory pooling order heretofore entered by the division. If this well is a horizontal well, I further certify that this organization has received the consent of at least one lessee or owner of a working interest or unleased mineral interest in each tract (in the target pool or formation) in which any part of the well's completed interval will be located or obtained a compulsory pooling order from the Division.  Signature _____ Date 1/16/2025 Jennifer Elrod Printed Name _____ jennifer.elrod@permianres.com Email Address _____		SURVEYOR CERTIFICATIONS I hereby certify that the well location shown on this plat was plotted from field notes of actual surveys made by me or under my supervision, and that the same is true and correct to the best of my belief.  Signature and Seal of Professional Surveyor _____ Date: 1/13/2025 Certificate Number 12177 Date of Survey 1/13/2025	
---	--	--	--

Note: No allowable will be assigned to this completion until all interests have been consolidated or a non-standard unit has been approved by the division.

ACREAGE DEDICATION PLATS

This grid represents a standard section. You may superimpose a non-standard section, or larger area, over this grid. Operators must outline the dedicated acreage in a red box, clearly show the well surface location and bottom hole location, if it is directionally drilled, with the dimensions from the section lines in the cardinal directions. If this is a horizontal wellbore show on this plat the location of the First Take Point and Last Take Point, and the point within the Completed interval (other than the First Take Point or Last Take Point) that is closest to any outer boundary of the tract.

Surveyors shall use the latest United States government survey or dependent resurvey. Well locations will be in reference to the New Mexico Principal Meridian. If the land is not surveyed, contact the OCD Engineering Bureau. Independent subdivision surveys will not be acceptable.

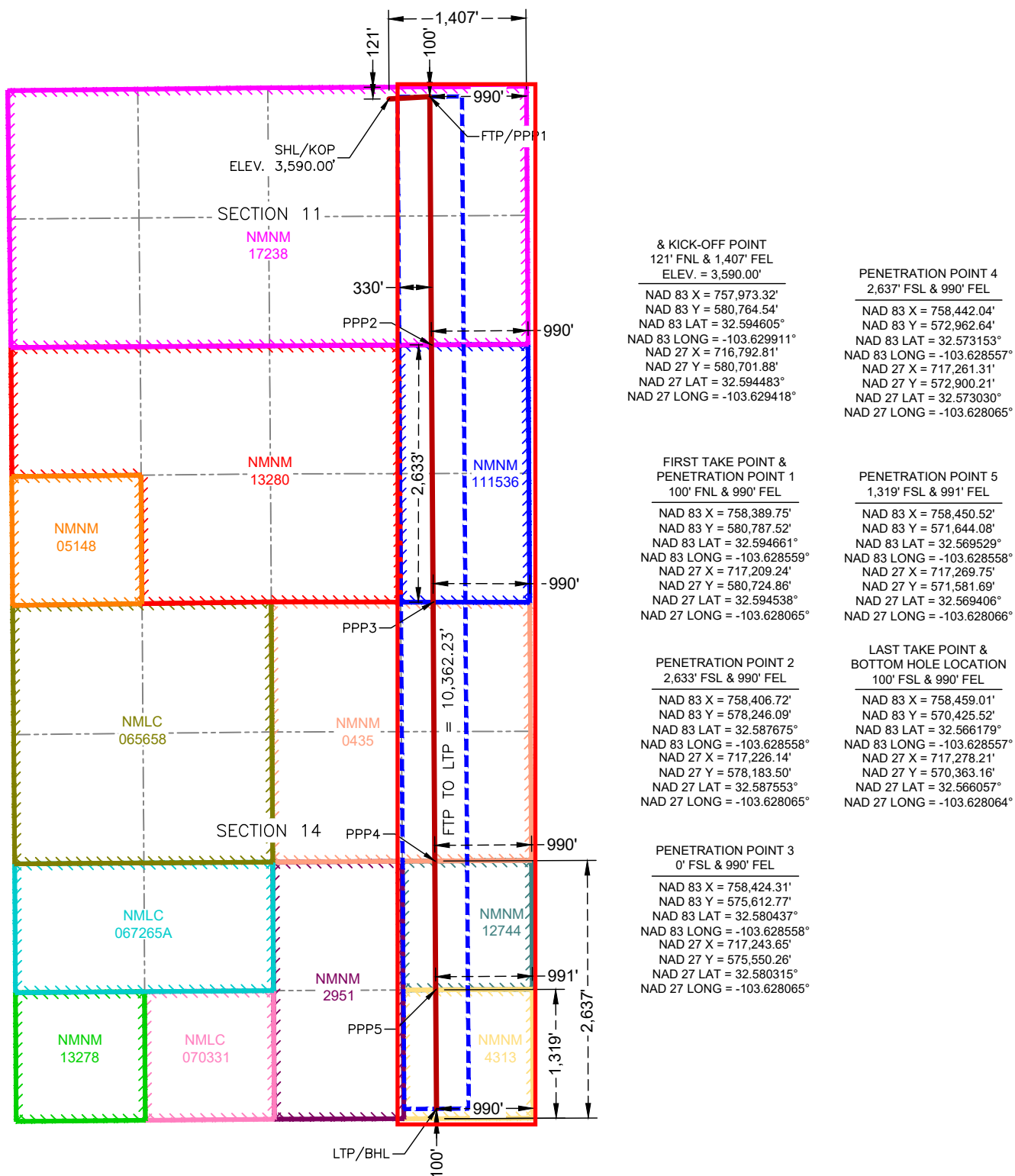

State of New Mexico
Energy, Minerals and Natural Resources Department

Submit Electronically
Via E-permitting

Oil Conservation Division
1220 South St. Francis Dr.
Santa Fe, NM 87505

NATURAL GAS MANAGEMENT PLAN

This Natural Gas Management Plan must be submitted with each Application for Permit to Drill (APD) for a new or recompleted well.

Section 1 – Plan Description

Effective May 25, 2021

I. Operator: Permian Resources Operating, LLC **OGRID:** 372165 **Date:** 01 /14 /2025

II. Type: ☒ Original ☐ Amendment due to ☐ 19.15.27.9.D(6)(a) NMAC ☐ 19.15.27.9.D(6)(b) NMAC ☐ Other.

If Other, please describe: _____

III. Well(s): Provide the following information for each new or recompleted well or set of wells proposed to be drilled or proposed to be recompleted from a single well pad or connected to a central delivery point.

Well Name	API	ULSTR	Footages	Anticipated Oil BBL/D	Anticipated Gas MCF/D	Anticipated Produced Water BBL/D
See Attached Spreadsheet						

IV. Central Delivery Point Name: ANACONDA FED COM NWNE CTB 1 [See 19.15.27.9(D)(1) NMAC]

V. Anticipated Schedule: Provide the following information for each new or recompleted well or set of wells proposed to be drilled or proposed to be recompleted from a single well pad or connected to a central delivery point.

Well Name	API	Spud Date	TD Reached Date	Completion Commencement Date	Initial Flow Back Date	First Production Date
See Attached Spreadsheet						

VI. Separation Equipment: ☒ Attach a complete description of how Operator will size separation equipment to optimize gas capture.

VII. Operational Practices: ☒ Attach a complete description of the actions Operator will take to comply with the requirements of Subsection A through F of 19.15.27.8 NMAC.

VIII. Best Management Practices: ☒ Attach a complete description of Operator's best management practices to minimize venting during active and planned maintenance.

WELL NAME	API	UL/SECT/T/R	FOOTAGES	ANTICIPATED OIL BBL/D	ANTICIPATED GAS MCF/D	ANTICIPATED WATER BBL/D
ANACONDA FED COM 111H		C-11-20S-33E	208' FNL, 1986' FWL	1200	1600	4800
ANACONDA FED COM 112H		C-11-20S-33E	208' FNL, 2001' FWL	1200	1600	4800
ANACONDA FED COM 131H		C-11-20S-33E	208' FNL, 2100' FWL	1700	2000	5200
ANACONDA FED COM 132H		C-11-20S-33E	208' FNL, 2133' FWL	1700	2000	5200
ANACONDA FED COM 201H		C-11-20S-33E	208' FNL, 2183' FWL	1700	2000	5200
ANACONDA FED COM 202H		C-11-20S-33E	208' FNL, 2216' FWL	1700	2000	5200
ANACONDA FED COM 221H		C-11-20S-33E	208' FNL, 2034' FWL	1500	1800	5000
ANACONDA FED COM 222H		C-11-20S-33E	208' FNL, 2067' FWL	1500	1800	5000
ANACONDA FED COM 114H		B-11-20S-33E	231' FNL, 1465' FEL	1200	1600	4800
ANACONDA FED COM 224H		B-11-20S-33E	231' FNL, 1400' FEL	1500	1800	5000
ANACONDA FED COM 113H		B-11-20S-33E	231' FNL, 1795' FEL	1200	1600	4800
ANACONDA FED COM 203H		B-11-20S-33E	231' FNL, 1350' FEL	1700	2000	5200
ANACONDA FED COM 204H		A-11-20S-33E	230' FNL, 1317' FEL	1700	2000	5200
ANACONDA FED COM 223H		B-11-20S-33E	231' FNL, 1430' FEL	1500	1800	5000
WELL NAME	API	SPUD	TD	COMPLETION DATE	FLOW BACK DATE	FIRST PRODUCTION
ANACONDA FED COM 111H		1-Jan-26	1-May-26	PENDING	PENDING	PENDING
ANACONDA FED COM 112H		1-Jan-26	1-May-26	PENDING	PENDING	PENDING
ANACONDA FED COM 131H		1-Jan-26	1-May-26	PENDING	PENDING	PENDING
ANACONDA FED COM 132H		1-Jan-26	1-May-26	PENDING	PENDING	PENDING
ANACONDA FED COM 201H		1-Jan-26	1-May-26	PENDING	PENDING	PENDING
ANACONDA FED COM 202H		1-Jan-26	1-May-26	PENDING	PENDING	PENDING
ANACONDA FED COM 221H		1-Jan-26	1-May-26	PENDING	PENDING	PENDING
ANACONDA FED COM 222H		1-Jan-26	1-May-26	PENDING	PENDING	PENDING
ANACONDA FED COM 114H		1-Jan-26	1-May-26	PENDING	PENDING	PENDING
ANACONDA FED COM 224H		1-Jan-26	1-May-26	PENDING	PENDING	PENDING
ANACONDA FED COM 113H		1-Jan-26	1-May-26	PENDING	PENDING	PENDING
ANACONDA FED COM 203H		1-Jan-26	1-May-26	PENDING	PENDING	PENDING
ANACONDA FED COM 204H		1-Jan-26	1-May-26	PENDING	PENDING	PENDING
ANACONDA FED COM 223H		1-Jan-26	1-May-26	PENDING	PENDING	PENDING

Section 2 – Enhanced Plan

EFFECTIVE APRIL 1, 2022

Beginning April 1, 2022, an operator that is not in compliance with its statewide natural gas capture requirement for the applicable reporting area must complete this section.

☒ Operator certifies that it is not required to complete this section because Operator is in compliance with its statewide natural gas capture requirement for the applicable reporting area.

IX. Anticipated Natural Gas Production:

Well	API	Anticipated Average Natural Gas Rate MCF/D	Anticipated Volume of Natural Gas for the First Year MCF

X. Natural Gas Gathering System (NGGS):

Operator	System	ULSTR of Tie-in	Anticipated Gathering Start Date	Available Maximum Daily Capacity of System Segment Tie-in

XI. Map. ☐ Attach an accurate and legible map depicting the location of the well(s), the anticipated pipeline route(s) connecting the production operations to the existing or planned interconnect of the natural gas gathering system(s), and the maximum daily capacity of the segment or portion of the natural gas gathering system(s) to which the well(s) will be connected.

XII. Line Capacity. The natural gas gathering system ☐ will ☐ will not have capacity to gather 100% of the anticipated natural gas production volume from the well prior to the date of first production.

XIII. Line Pressure. Operator ☐ does ☐ does not anticipate that its existing well(s) connected to the same segment, or portion, of the natural gas gathering system(s) described above will continue to meet anticipated increases in line pressure caused by the new well(s).

☐ Attach Operator's plan to manage production in response to the increased line pressure.

XIV. Confidentiality: ☐ Operator asserts confidentiality pursuant to Section 71-2-8 NMSA 1978 for the information provided in Section 2 as provided in Paragraph (2) of Subsection D of 19.15.27.9 NMAC, and attaches a full description of the specific information for which confidentiality is asserted and the basis for such assertion.

Section 3 - Certifications

Effective May 25, 2021

Operator certifies that, after reasonable inquiry and based on the available information at the time of submittal:

☒ Operator will be able to connect the well(s) to a natural gas gathering system in the general area with sufficient capacity to transport one hundred percent of the anticipated volume of natural gas produced from the well(s) commencing on the date of first production, taking into account the current and anticipated volumes of produced natural gas from other wells connected to the pipeline gathering system; or

☐ Operator will not be able to connect to a natural gas gathering system in the general area with sufficient capacity to transport one hundred percent of the anticipated volume of natural gas produced from the well(s) commencing on the date of first production, taking into account the current and anticipated volumes of produced natural gas from other wells connected to the pipeline gathering system.

If Operator checks this box, Operator will select one of the following:

Well Shut-In. ☐ Operator will shut-in and not produce the well until it submits the certification required by Paragraph (4) of Subsection D of 19.15.27.9 NMAC; or

Venting and Flaring Plan. ☐ Operator has attached a venting and flaring plan that evaluates and selects one or more of the potential alternative beneficial uses for the natural gas until a natural gas gathering system is available, including:

- (a) power generation on lease;
- (b) power generation for grid;
- (c) compression on lease;
- (d) liquids removal on lease;
- (e) reinjection for underground storage;
- (f) reinjection for temporary storage;
- (g) reinjection for enhanced oil recovery;
- (h) fuel cell production; and
- (i) other alternative beneficial uses approved by the division.

Section 4 - Notices

1. If, at any time after Operator submits this Natural Gas Management Plan and before the well is spud:

(a) Operator becomes aware that the natural gas gathering system it planned to connect the well(s) to has become unavailable or will not have capacity to transport one hundred percent of the production from the well(s), no later than 20 days after becoming aware of such information, Operator shall submit for OCD's approval a new or revised venting and flaring plan containing the information specified in Paragraph (5) of Subsection D of 19.15.27.9 NMAC; or

(b) Operator becomes aware that it has, cumulatively for the year, become out of compliance with its baseline natural gas capture rate or natural gas capture requirement, no later than 20 days after becoming aware of such information, Operator shall submit for OCD's approval a new or revised Natural Gas Management Plan for each well it plans to spud during the next 90 days containing the information specified in Paragraph (2) of Subsection D of 19.15.27.9 NMAC, and shall file an update for each Natural Gas Management Plan until Operator is back in compliance with its baseline natural gas capture rate or natural gas capture requirement.

2. OCD may deny or conditionally approve an APD if Operator does not make a certification, fails to submit an adequate venting and flaring plan which includes alternative beneficial uses for the anticipated volume of natural gas produced, or if OCD determines that Operator will not have adequate natural gas takeaway capacity at the time a well will be spud.

I certify that, after reasonable inquiry, the statements in and attached to this Natural Gas Management Plan are true and correct to the best of my knowledge and acknowledge that a false statement may be subject to civil and criminal penalties under the Oil and Gas Act.

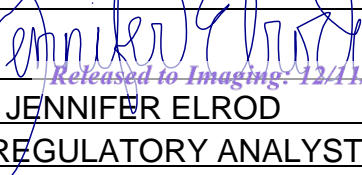
Signature:	
Printed Name:	JENNIFER ELROD
Title:	SR. REGULATORY ANALYST
E-mail Address:	jennifer.elrod@permianres.com
Date:	1/14/2025
Phone:	940-452-6214

OIL CONSERVATION DIVISION
(Only applicable when submitted as a standalone form)

Approved By:
Title:
Approval Date:
Conditions of Approval:

Permian Resources Operating, LLC (372165)

Natural Gas Management Plan Descriptions**VI. Separation Equipment:**

Permian utilizes a production forecast from our Reservoir Engineering team to appropriately size each permanent, 3-phase separator and heater treater utilized for production operations. Our goal is to maintain 5 minutes of retention time in the test vessel and 20 minutes in the heater treater at peak production rates. The gas produced is routed from the separator to the gas sales line.

VII. Operational Practices:*Drilling*

During Permian's drilling operations it is uncommon for venting or flaring to occur. If flaring is needed due to safety concerns, gas will be routed to a flare and volumes will be estimated.

Flowback

During completion/recompletion flowback operations, after separation flowback begins and as soon as it is technically feasible, Permian routes gas through a permanent separator and the controlled facility where the gas is either sold or flared through a high-pressure flare if needed.

Production

Per 19.15.27.8.D, Permian's facilities are designed to minimize waste. Our produced gas will only be vented or flared in an emergency or malfunction situation, except as allowed for normal operations noted in 19.15.27.8.D(2) & (4). All gas that is flared is metered. All gas that may be vented will be estimated.

Performance Standards

Permian utilizes a production forecast from our Reservoir Engineering team to appropriately size each permanent, 3-phase separator and heater treater utilized for production operations.

All of Permian's permanent storage tanks associated with production operations which are routed to a flare or control device are equipped with an automatic gauging system.

All of Permian's flare stacks, both currently installed and for future installation, are:

- 1) Appropriately sized and designed to ensure proper combustion efficiency.
- 2) Equipped with an automatic ignitor or continuous pilot.
- 3) Anchored and located at least 100 feet from the well and storage tanks.

Permian's field operations and HSE teams have implemented an AVO inspection schedule that adheres to the requirements of 19.15.27.8.E(5).

All of our operations and facilities are designed to minimize waste. We routinely employ the following methods and practices:

- Closed-loop systems
- Enclosed and properly sized tanks

Permian Resources Operating, LLC (372165)

- Vapor recovery units to maximize recovery of low-pressure gas streams and potential unauthorized emissions
- Low-emitting or electric engines whenever practical
- Combustors and flare stacks in the event of a malfunction or emergency
- Routine facility inspections to identify leaking components, functioning control devices, such as flares and combustors, and repair / replacement of malfunctioning components where applicable

Measurement or estimation

Permian measures or estimates the volumes of natural gas vented, flared and/or beneficially used for all of our drilling, completing and producing wells. We utilize accepted industry standards and methodology which can be independently verified. Annual GOR testing is completed on our wells and will be submitted as required by the OCD. None of our equipment is designed to allow diversion around metering elements except during inspection, maintenance and repair operations.

VIII. Best Management Practices:

Permian utilizes the following BMPs to minimize venting during active and planned maintenance activities:

- Use a closed-loop process wherever possible during planned maintenance activities, such as blowdowns, liquid removal, and work over operations.
- Employ low-emitting or electric engines for equipment, such as compressors
- Adhere to a strict preventative maintenance program which includes routine facility inspections, identification of component malfunctions, and repairing or replacing components such as hatches, seals, valves, etc. where applicable
- Utilize vapor recovery units (VRU's) to maximize recovery of volumes of low-pressure gas streams and potential unauthorized emissions
- Route low pressure gas and emissions streams to a combustion device to prevent venting where necessary

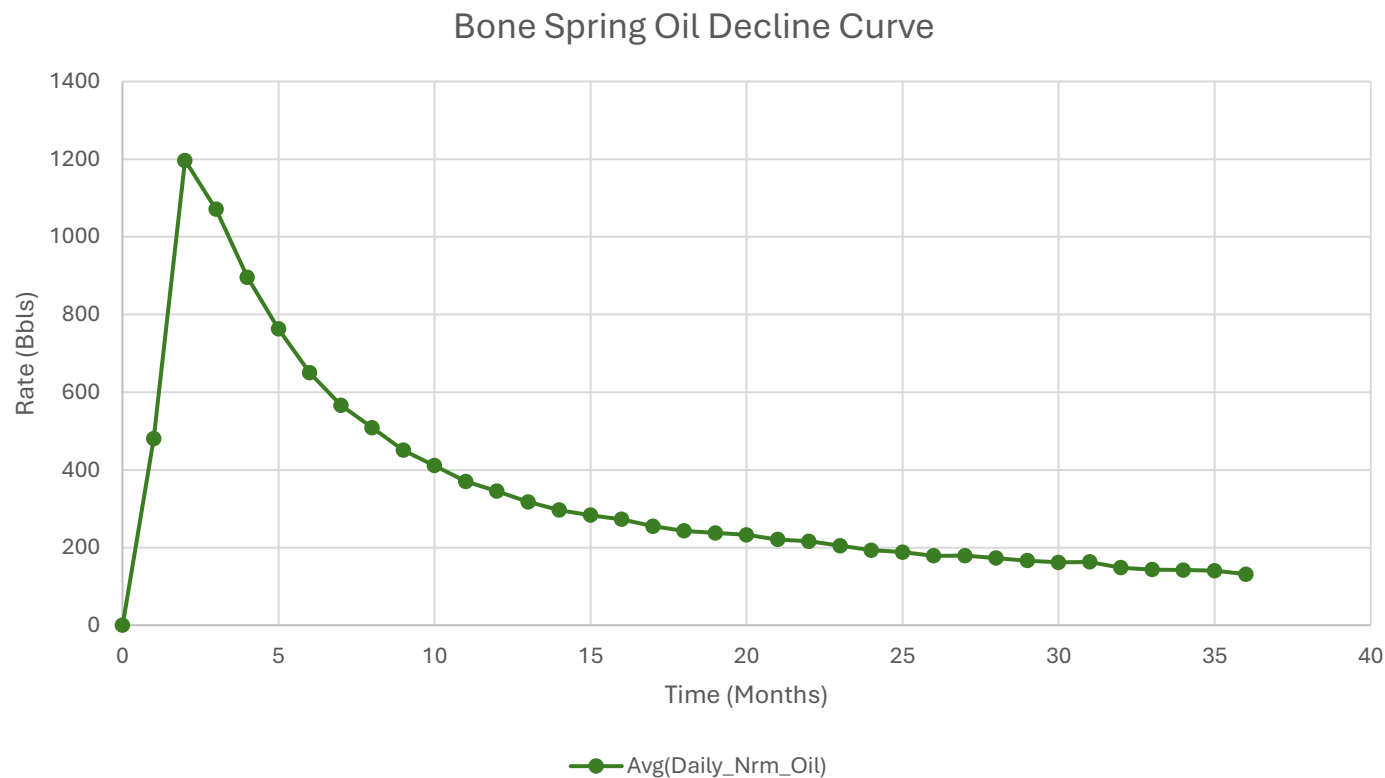

1. Represented curve is generic based on 3-Years available information for the Bone Spring formation and may not be representative of forecasted production or actual volumes.
2. Decline curves are based on an average 10,000ft lateral length. Multiple factors may influence production and decline curves, including but not limited to: lateral length and completion type.

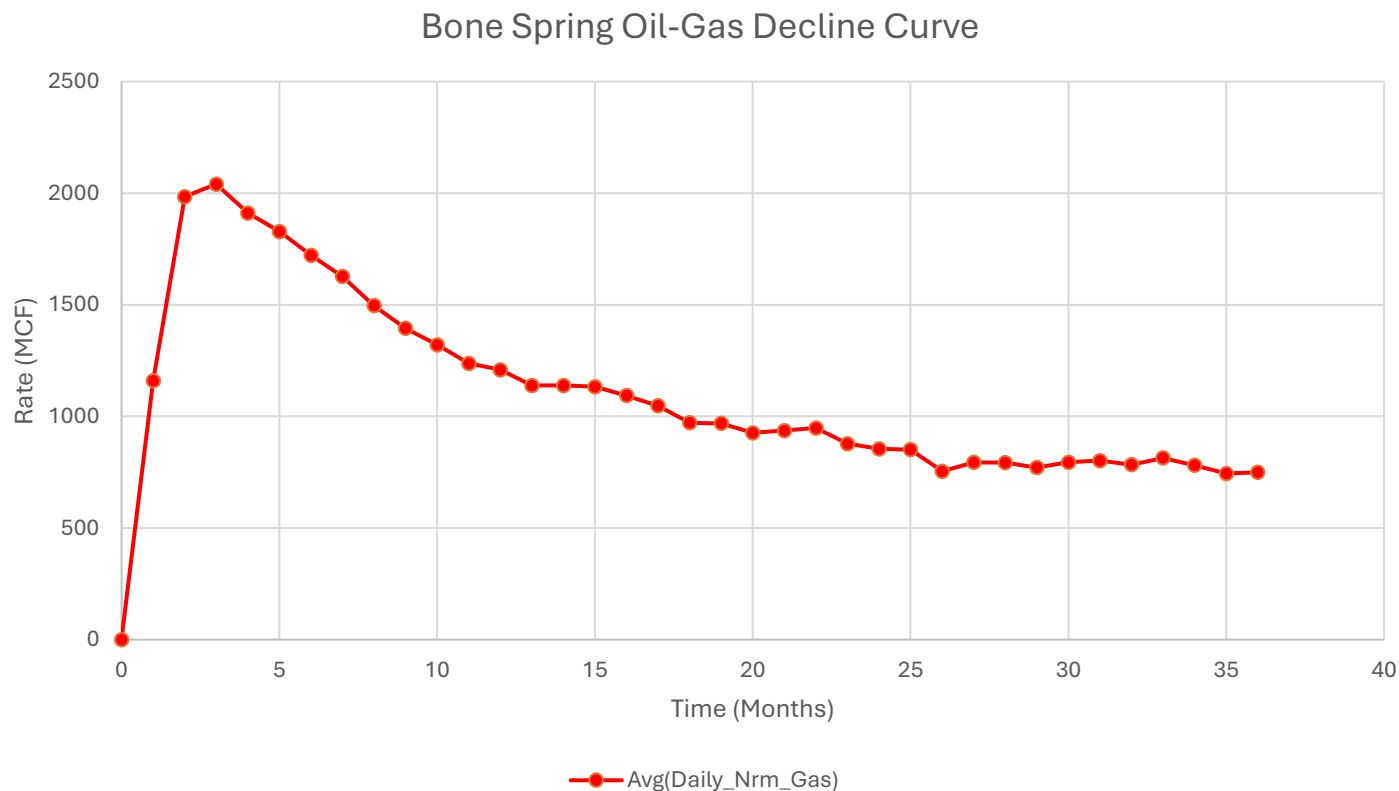

1. Represented curve is generic based on 3-Years available information for the Bone Spring formation and may not be representative of forecasted production or actual volumes.
2. Decline curves are based on an average 10,000ft lateral length. Multiple factors may influence production and decline curves, including but not limited to: lateral length and completion type.

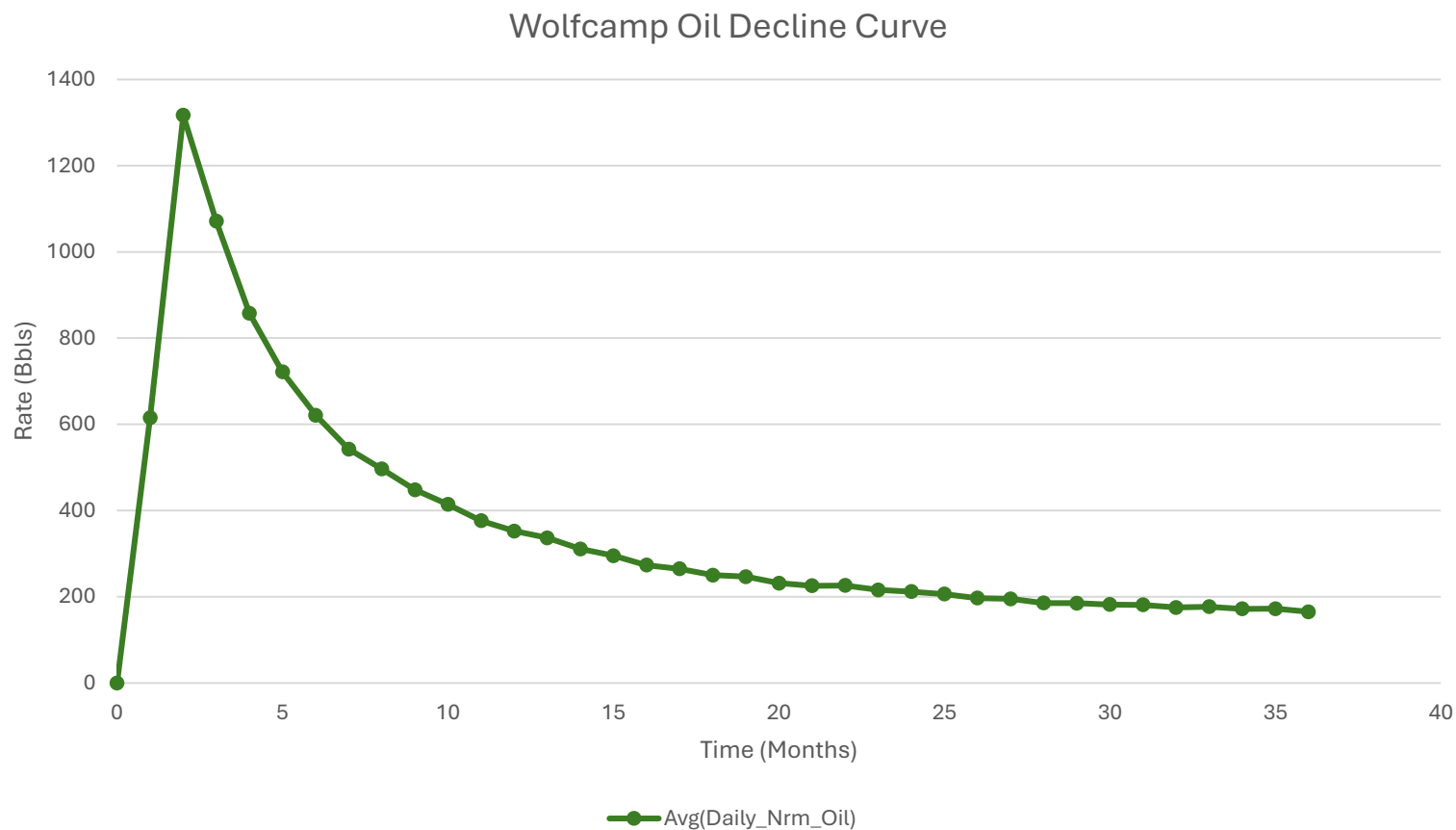

1. Represented curve is generic based on 3-Years available information for the Bone Spring formation and may not be representative of forecasted production or actual volumes.
2. Decline curves are based on an average 10,000ft lateral length. Multiple factors may influence production and decline curves, including but not limited to: lateral length and completion type.

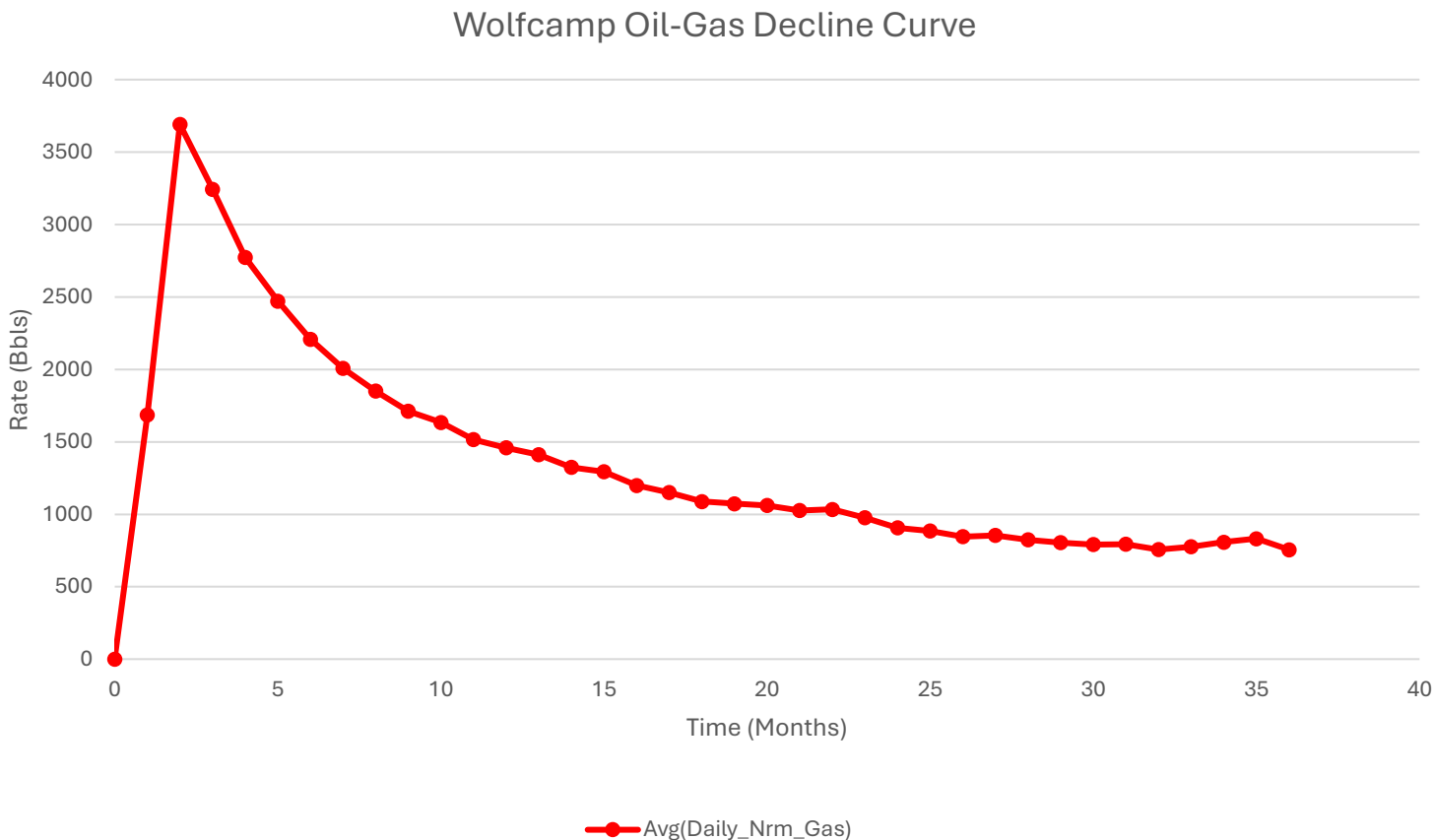

1. Represented curve is generic based on 3-Years available information for the Bone Spring formation and may not be representative of forecasted production or actual volumes.
2. Decline curves are based on an average 10,000ft lateral length. Multiple factors may influence production and decline curves, including but not limited to: lateral length and completion type.



U.S. Department of the Interior
BUREAU OF LAND MANAGEMENT

Drilling Plan Data Report

05/22/2025

APD ID: 10400103237

Submission Date: 01/19/2025

Highlighted data
reflects the most
recent changes

Operator Name: PERMIAN RESOURCES OPERATING LLC

Well Name: ANACONDA FED COM

Well Number: 204H

Well Type: OIL WELL

Well Work Type: Drill

[Show Final Text](#)

Section 1 - Geologic Formations

Formation ID	Formation Name	Elevation	True Vertical	Measured Depth	Lithologies	Mineral Resources	Producing Formatio
15647447	QUATERNARY	3582	0	0	ALLUVIUM	USEABLE WATER	N
15647448	RUSTLER	2262	1320	1320	ANHYDRITE, SANDSTONE	USEABLE WATER	N
15647449	SALADO	2002	1580	1580	SALT	POTASH	N
15647450	YATES	362	3220	3220	ANHYDRITE, SHALE	CO2, NATURAL GAS, OIL	N
15647452	DELAWARE SAND	-1638	5220	5220	SANDSTONE	NATURAL GAS, OIL	N
15647453	BRUSHY CANYON	-3048	6630	6630	SANDSTONE	NATURAL GAS, OIL	N
15647454	BONE SPRING LIME	-4638	8220	8220	LIMESTONE, SANDSTONE, SHALE	NATURAL GAS, OIL	N
15647456	BONE SPRING 1ST	-5718	9300	9300	LIMESTONE, SANDSTONE, SHALE	NATURAL GAS, OIL	Y
15647459	BONE SPRING 2ND	-6273	9855	9855	LIMESTONE, SANDSTONE, SHALE	NATURAL GAS, OIL	Y
15647460	BONE SPRING 3RD	-7078	10660	10660	LIMESTONE, SANDSTONE, SHALE	NATURAL GAS, OIL	Y
15647462	WOLFCAMP	-7693	11275	11275	SHALE	NATURAL GAS, OIL	Y

Section 2 - Blowout Prevention

Pressure Rating (PSI): 5M

Rating Depth: 11910

Equipment: BOPE will meet all requirements for above listed system per 43 CFR 3172. BOPE with working pressure ratings in excess of anticipated maximum surface pressure will be utilized for well control from drill out of surface casing to TMD. The system may be upgraded to a higher pressure but still tested to the working pressure listed in the table above. If the system is upgraded all of the components installed will be functional, tested, and will meet all requirements per 43 CFR 3172. The wellhead will be a multibowl speed head allowing for hangoff of intermediate casing of the surface x intermediate annulus without breaking the connection between the BOP & wellhead. A variance is requested to utilize a flexible choke line (flexhose) from the BOP to choke manifold.

Requesting Variance? YES



U.S. Department of the Interior
BUREAU OF LAND MANAGEMENT

Application Data

05/22/2025

APD ID: 10400103237

Submission Date: 01/19/2025

Operator Name: PERMIAN RESOURCES OPERATING LLC

Well Name: ANACONDA FED COM

Well Number: 204H

Well Type: OIL WELL

Well Work Type: Drill

Highlighted data
reflects the most
recent changes
[Show Final Text](#)

Section 1 - General

APD ID: 10400103237

Tie to previous NOS? N

Submission Date: 01/19/2025

BLM Office: Carlsbad

User: CASSIE EVANS

Title: Regulatory Specialist

Federal/Indian APD: FED

Is the first lease penetrated for production Federal or Indian? FED

Lease number: NMNM17238

Lease Acres:

Surface access agreement in place?

Allotted?

Reservation:

Agreement in place? NO

Federal or Indian agreement:

Agreement number:

Agreement name:

Keep application confidential? N

Permitting Agent? NO

APD Operator: PERMIAN RESOURCES OPERATING LLC

Operator letter of

Operator Info

Operator Organization Name: PERMIAN RESOURCES OPERATING LLC

Operator Address: 300 N MARIENFELD ST SUITE 1000

Zip: 79701

Operator PO Box:

Operator City: MIDLAND

State: TX

Operator Phone: (432)695-4222

Operator Internet Address:

Section 2 - Well Information

Well in Master Development Plan? NO

Master Development Plan name:

Well in Master SUPO? NO

Master SUPO name:

Well in Master Drilling Plan? NO

Master Drilling Plan name:

Well Name: ANACONDA FED COM

Well Number: 204H

Well API Number:

Field/Pool or Exploratory? Field and Pool

Field Name: TEAS

Pool Name: Wolfcamp

Operator Name: PERMIAN RESOURCES OPERATING LLC**Well Name:** ANACONDA FED COM**Well Number:** 204H**Is the proposed well in an area containing other mineral resources?** USEABLE WATER,NATURAL GAS,OIL,POTASH**Is the proposed well in a Helium production area?** N**Use Existing Well Pad?** N**New surface disturbance?****Type of Well Pad:** MULTIPLE WELL**Multiple Well Pad Name:**
ANACONDA FED COM NWN**Number:** 1**Well Class:** HORIZONTAL**Number of Legs:** 1**Well Work Type:** Drill**Well Type:** OIL WELL**Describe Well Type:****Well sub-Type:** INFILL**Describe sub-type:****Distance to town:** 29 Miles**Distance to nearest well:** 33 FT**Distance to lease line:** 121 FT**Reservoir well spacing assigned acres Measurement:** 320 Acres**Well plat:** Anaconda_Fed_Com_204H_C102_20250118234215.pdf**Well work start Date:** 10/01/2025**Duration:** 90 DAYS

Section 3 - Well Location Table

Survey Type: RECTANGULAR**Describe Survey Type:****Datum:** NAD83**Vertical Datum:** NAVD88**Survey number:** 12177**Reference Datum:** GROUND LEVEL

Wellbore	NS-Foot	NS Indicator	EW-Foot	EW Indicator	Twsp	Range	Section	Aliquot/Lot/Tract	Latitude	Longitude	County	State	Meridian	Lease Type	Lease Number	Elevation	MD	TVD	Will this well produce from this
SHL Leg #1	121	FNL	1407	FEL	20S	33E	11	Aliquot NWNE	32.594605	-103.629911	LEA	NEW MEXICO	NEW MEXICO	F	NMNM 17238	3590			N
KOP Leg #1	121	FNL	1407	FEL	20S	33E	11	Aliquot NWNE	32.594605	-103.629911	LEA	NEW MEXICO	NEW MEXICO	F	NMNM 17238	-4105	4025	4000	N
PPP Leg #1-1	100	FNL	990	FEL	20S	33E	11	Aliquot NENE	32.594661	-103.628559	LEA	NEW MEXICO	NEW MEXICO	F	NMNM 17238	-8320	12208	11910	Y

Operator Name: PERMIAN RESOURCES OPERATING LLC**Well Name:** ANACONDA FED COM**Well Number:** 204H

Wellbore	NS-Foot	NS Indicator	EW-Foot	EW Indicator	Twsp	Range	Section	Aliquot/Lot/Tract	Latitude	Longitude	County	State	Meridian	Lease Type	Lease Number	Elevation	MD	TVD	Will this well produce from this
PPP Leg #1-2	2633	FSL	990	FEL	20S	33E	11	Aliquot NESE	32.587675	- 103.628558	LEA	NEW MEXICO	NEW MEXICO	F	NMNM 111536	- 8320	14322	11910	Y
PPP Leg #1-3	0	FSL	990	FEL	20S	33E	14	Aliquot NENE	32.580437	- 103.628558	LEA	NEW MEXICO	NEW MEXICO	F	NMNM 0435	- 8320	16955	11910	Y
PPP Leg #1-4	2637	FSL	990	FEL	20S	33E	14	Aliquot NESE	32.573153	- 103.628557	LEA	NEW MEXICO	NEW MEXICO	F	NMNM 127443	- 8320	19605	11910	Y
EXIT Leg #1	100	FSL	990	FEL	20S	33E	14	Aliquot SESE	32.566179	- 103.628557	LEA	NEW MEXICO	NEW MEXICO	F	NMNM 4313	- 8320	22143	11910	Y
BHL Leg #1	100	FSL	990	FEL	20S	33E	14	Aliquot SESE	32.566179	- 103.628557	LEA	NEW MEXICO	NEW MEXICO	F	NMNM 4313	- 8320	22143	11910	Y

Operator Name: PERMIAN RESOURCES OPERATING LLC**Well Name:** ANACONDA FED COM**Well Number:** 204H**Variance request:** Multibowl Wellhead, Flexhose, Breaktesting, Offline Cementing Variances. Attachments in Section 8.

Testing Procedure: Operator requests to ONLY test broken pressure seals per API Standard 53 and the attachments in Section 8. The BOP test shall be performed before drilling out of the surface casing shoe and will occur at a minimum: a. when initially installed, b. whenever any seal subject to test pressure is broken, c. following related repairs, d. at 21-day intervals. Testing of the ram type preventer(s) and annual type preventer(s) shall be tested per 43 CFR 3172. The BOPE configuration, choke manifold layout, and accumulator system will be in compliance with 43 CFR 3172. Bleed lines will discharge 100' from wellhead in non-H2S scenarios and 150' from wellhead in H2S scenarios.

Choke Diagram Attachment:

Anaconda_Fed_Com_5M_MCM_20250118204901.pdf

BOP Diagram Attachment:

Anaconda_Fed_Com_5M_BOP_20250118204909.pdf

Section 3 - Casing

Casing ID	String Type	Hole Size	Csg Size	Condition	Standard	Tapered String	Top Set MD	Bottom Set MD	Top Set TVD	Bottom Set TVD	Top Set MSL	Bottom Set MSL	Calculated casing length MD	Grade	Weight	Joint Type	Collapse SF	Burst SF	Joint SF Type	Joint SF	Body SF Type	Body SF
1	SURFACE	17.5	13.375	NEW	API	N	0	1415	0	1415	3590	2175	1415	J-55	54.5	BUTT	1.62	2.01	DRY	5.13	DRY	4.82
2	INTERMEDIATE	12.25	10.75	NEW	NON API	N	0	3245	0	3245	3700	345	3245	J-55	45.5	OTHER - BTC SCC	7.27	3.76	DRY	4.29	DRY	4.2
3	INTERMEDIATE	9.875	8.625	NEW	NON API	N	0	5170	0	5170	3671	-1580	5170	HCL-80	32	OTHER - MO-FXL	4.13	1.3	DRY	1.9	DRY	2.75
4	PRODUCTION	7.875	5.5	NEW	NON API	N	0	22143	0	11910	3671	-8320	22143	P-110	20	OTHER - RY RATTLER	1.79	1.87	DRY	1.9	DRY	1.9

Casing Attachments

Operator Name: PERMIAN RESOURCES OPERATING LLC

Well Name: ANACONDA FED COMWell Number: 204H

Casing Attachments

Casing ID: 1StringSURFACE

Inspection Document:

Spec Document:

Tapered String Spec:

Casing Design Assumptions and Worksheet(s):

Anaconda_Fed_Com_204H_csg_20250118235049.pdf

Casing ID: 2StringINTERMEDIATE

Inspection Document:

Spec Document:

Anaconda_Fed_Com_1st_Inter_Casing_Spec_Sheet_20250118225432.pdf

Tapered String Spec:

Casing Design Assumptions and Worksheet(s):

Anaconda_Fed_Com_204H_csg_20250118235101.pdf

Casing ID: 3StringINTERMEDIATE

Inspection Document:

Spec Document:

Anaconda_Fed_Com_MOFXL_Spec_Sheet_20250118225513.pdf

Tapered String Spec:

Casing Design Assumptions and Worksheet(s):

Anaconda_Fed_Com_204H_csg_20250118235112.pdf

Operator Name: PERMIAN RESOURCES OPERATING LLC

Well Name: ANACONDA FED COMWell Number: 204H

Casing Attachments

Casing ID: 4StringPRODUCTION

Inspection Document:

Spec Document:
5.500_x_20.00__P_110_RY_Rattler__SC_95__RBW__SeAH_Pipe_Body__Data_Sheet_20241206101850.pdf

Tapered String Spec:

Casing Design Assumptions and Worksheet(s):
Anaconda_Fed_Com_204H_csg_20250118235131.pdf

Section 4 - Cement

String Type	Lead/Tail	Stage Tool Depth	Top MD	Bottom MD	Quantity(sx)	Yield	Density	Cu Ft	Excess%	Cement type	Additives
SURFACE	Lead		0	1415	1110	1.34	14.8	1480	50	Class C	Accelerator
INTERMEDIATE	Lead		0	2590	360	1.88	12.9	670	50	Class C	EconoCem-HLC + 5% Salt + 5% Kol-Seal
INTERMEDIATE	Tail		2590	3245	150	1.34	14.8	190	50	Class C	Retarder
PRODUCTION	Lead		5670	4025	130	2.41	11.5	290	0	Class H	POZ, Extender, Fluid Loss, Dispersant, Retarder
PRODUCTION	Tail		4025	22143	1820	1.73	12.5	3140	0	Class H	POZ, Extender, Fluid Loss, Dispersant, Retarder
INTERMEDIATE	Lead		0	4130	330	1.88	12.9	610	50	Class C	EconoCem-HLC + 5% Salt + 5% Kol-Seal
INTERMEDIATE	Tail		4130	5170	130	1.33	14.8	170	25	Class C	Salt

Operator Name: PERMIAN RESOURCES OPERATING LLC**Well Name:** ANACONDA FED COM**Well Number:** 204H**Section 5 - Circulating Medium****Mud System Type:** Closed**Will an air or gas system be Used?** NO**Description of the equipment for the circulating system in accordance with 43 CFR 3172:****Diagram of the equipment for the circulating system in accordance with 43 CFR 3172:**

Describe what will be on location to control well or mitigate other conditions: Sufficient quantities of mud materials will be on the well site at all times for the purpose of assuring well control and maintaining wellbore integrity. Surface interval will employ fresh water mud. The intermediate hole will utilize a saturated brine fluid to inhibit salt washout. The production hole will employ brine based and oil base fluid to inhibit formation reactivity and of the appropriate density to maintain well control.

Describe the mud monitoring system utilized: Centrifuge separation system. Open tank monitoring with EDR will be used for drilling fluids and return volumes. Open tank monitoring will be used for cement and cuttings return volumes. Mud properties will be monitored at least every 24 hours using industry accepted mud check practices.

Circulating Medium Table

Top Depth	Bottom Depth	Mud Type	Min Weight (lbs/gal)	Max Weight (lbs/gal)	Density (lbs/cu ft)	Gel Strength (lbs/100 sqft)	PH	Viscosity (CP)	Salinity (ppm)	Filtration (cc)	Additional Characteristics
1415	3245	SALT SATURATED	10	10							
3245	5170	OTHER : Fresh Water	8.6	9.5							
5170	11910	OTHER : Brine	9	10							
0	1514	SPUD MUD	8.6	9.5							
11910	22143	OIL-BASED MUD	9	10							

Operator Name: PERMIAN RESOURCES OPERATING LLC**Well Name:** ANACONDA FED COM**Well Number:** 204H

Section 6 - Test, Logging, Coring

List of production tests including testing procedures, equipment and safety measures:

Will utilize MWD/LWD from intermediate hole to TD of the well.

List of open and cased hole logs run in the well:

DIRECTIONAL SURVEY,

Coring operation description for the well:

No Coring is Planned

Section 7 - Pressure

Anticipated Bottom Hole Pressure: 6200**Anticipated Surface Pressure:** 3579**Anticipated Bottom Hole Temperature(F):** 173**Anticipated abnormal pressures, temperatures, or potential geologic hazards?** NO**Describe:****Contingency Plans geohazards description:****Contingency Plans geohazards****Hydrogen Sulfide drilling operations plan required?** YES**Hydrogen sulfide drilling operations**

H2S_Contingency_Plan_Anaconda_Fed_Com_Est_Pad_20250118233143.pdf

Section 8 - Other Information

Proposed horizontal/directional/multi-lateral plan submission:

ANACONDA_11_14_FED_COM_204H_DD_20250118235318.pdf

ANACONDA_11_14_FED_COM_204H_AC_20250118235319.pdf

Other proposed operations facets description:

Waste Management Plan, R-111-Q Drilling Design

Other proposed operations facets attachment:

Anaconda_Fed_Com_R111Q_20250118210610.pdf

Anaconda_NGMP_20250118210308.pdf

Anaconda_Fed_Com_204H_WBD_20250118235329.pdf

Other Variance request(s)?: Y**Other Variance attachment:**

Anaconda_Fed_Com_Batch_20250116120802.pdf

Anaconda_Fed_Com_FH_20250116120816.pdf

Operator Name: PERMIAN RESOURCES OPERATING LLC

Well Name: ANACONDA FED COM

Well Number: 204H

Anaconda_Fed_Com_OLCV_20250116120831.pdf

Anaconda_Fed_com_MBS_20250116120846.pdf

Anaconda_Fed_Com_BOP_Break_20250118211424.pdf

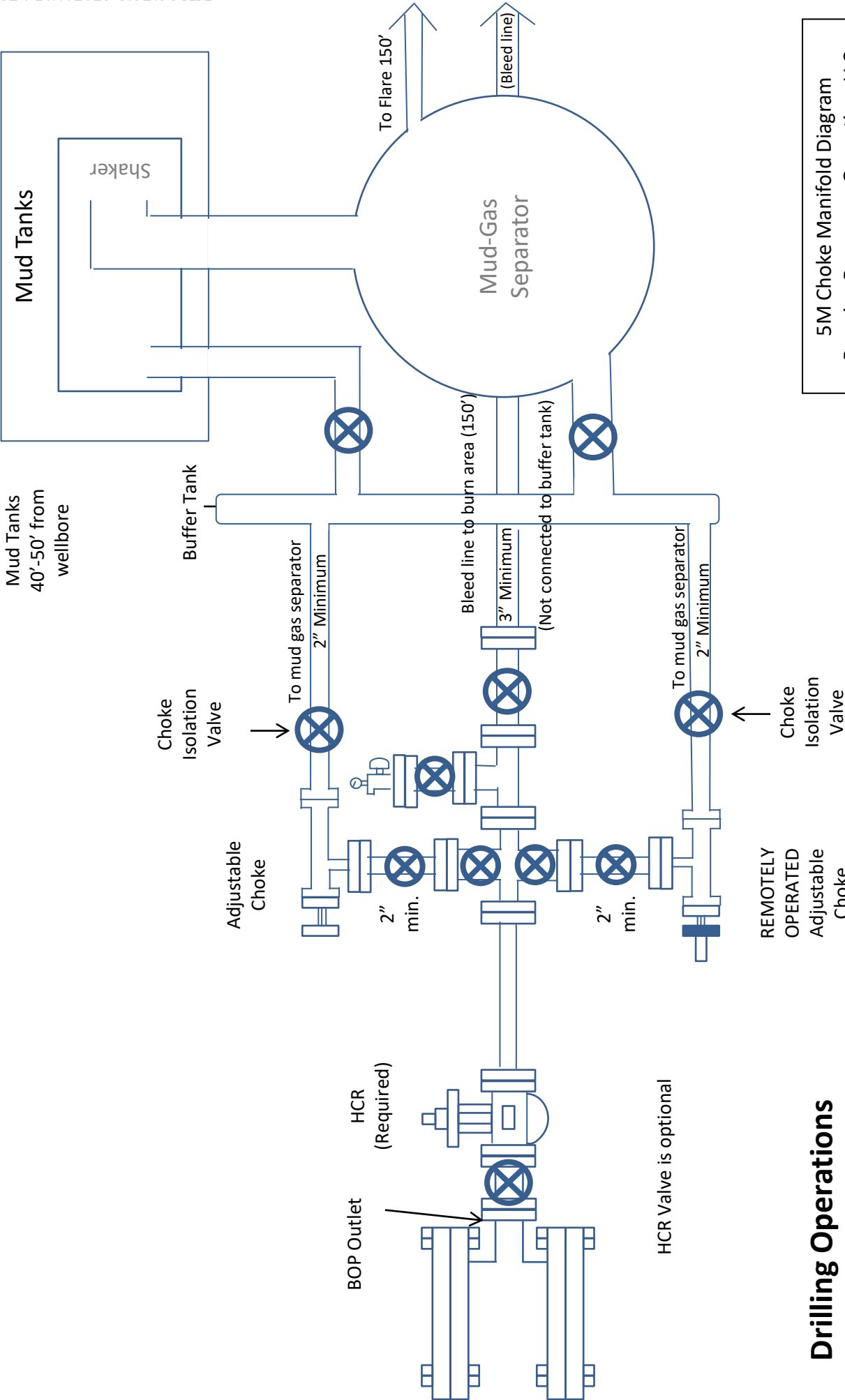

5M Choke Manifold Diagram
Permian Resources Operating, LLC

**Drilling Operations
Choke Manifold
5M Service**

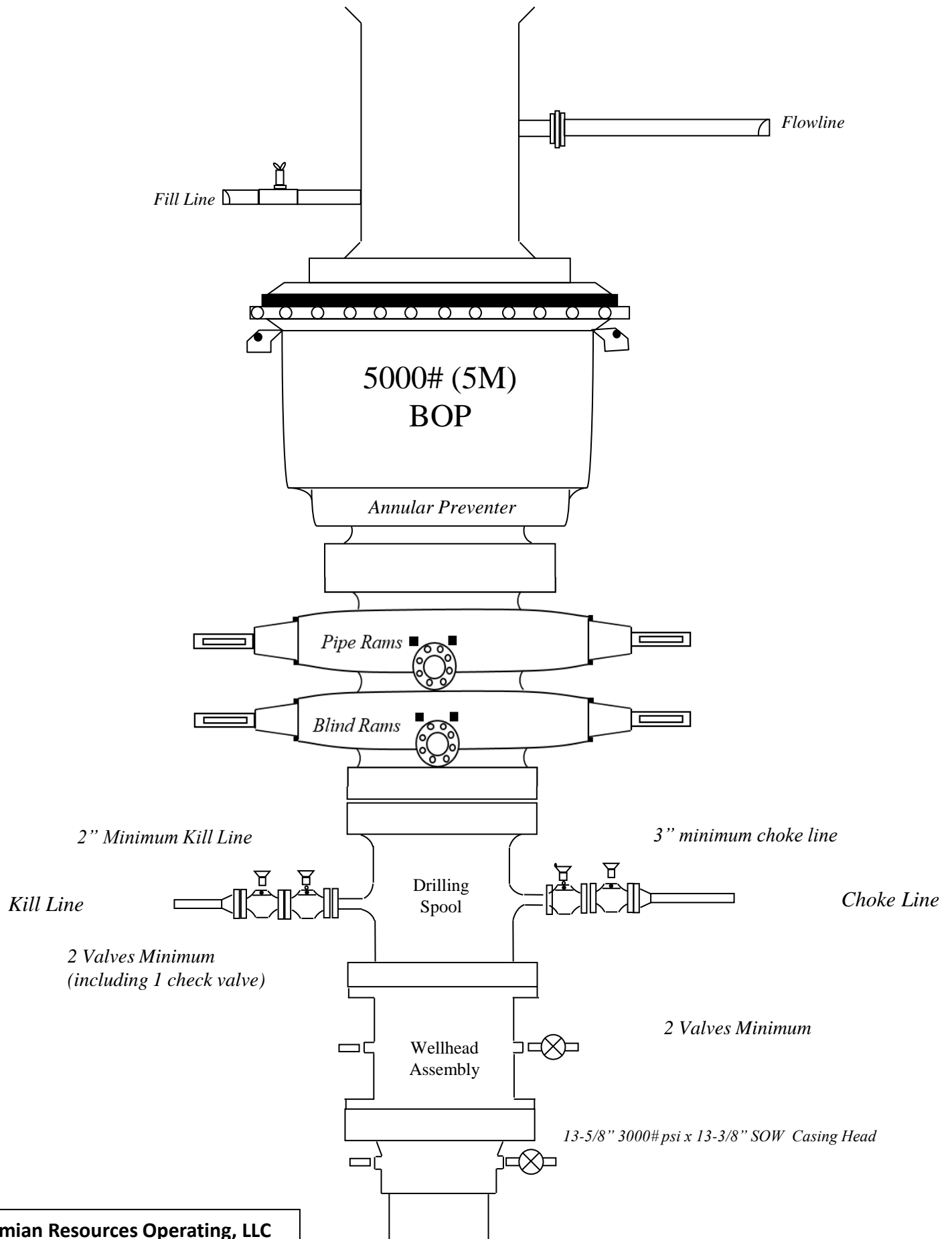

SOP-12-F05
Performance Data Sheet



API 5CT Casing Performance Data Sheet

10.750" 45.50 lb/ft J55

Manufactured to specifications of API 5CT 10th edition and bears the API monogram.

Grade	J55
-------	-----

Sizes and Weights

OD	10.750 in
Nominal Wall Thickness	0.400 in
Nominal Weight, T&C	45.50 lb/ft
Nominal Weight, PE	44.26 lb/ft
Nominal ID	9.950 in
Standard Drift	9.794 in
Alternate Drift	9.875 in

Pipe Body Mechanical Properties

Minimum Yield Strength	55,000 psi
Maximum Yield Strength	80,000 psi
Minimum Tensile Strength	75,000 psi
Maximum Hardness	N/A

Minimum Performance

Collapse Pressure	2,470 psi
Minimal Internal Pressure Yield	5,210 psi
Pipe body Tension Yield	1,040,000 lbs
Joint Strength STC	692,000 lbs
Joint Strength LTC	N/A
Joint Strength BTC	1,063,000 lbs
Internal Pressure Leak Resistance STC/LTC Connections	6,880 lbs
Internal Pressure Leak Resistance BTC Connections	7,450 lbs

Special Clearance Coupling

OD	N/A
Minimum Length (NL)	10.625"
Diameter at Counterbore	13.515"
Width of Bearing Face	0.375"

Inspection and Testing

Visual	OD Longitudinal and independent 3rd party SEA
NDT	Weldline UT after hydrotest. Calibration notch sensitivity (% of specified wall thickness): 12.5%

Color code

Pipe ends	One green band
Couplings	Green with one white band (alternate coupling: K55 - green)

Metal One Corp. Metal One	MO-FXL *1 Pipe Body: BMP P110HSCY MinYS125ksi Min95%WT Connection Data Sheet	CDS# Date	MO-FXL 8-5/8 32.0 P110HSCY MinYS125ksi Min95%WT 8-Sep-21
--	---	------------------	--

MO-FXL

Box critical area

Make up loss

Pin critical area

Geometry	Imperial		S.I.	
Pipe Body				
Grade *1	P110HSCY		P110HSCY	
MinYS *1	125	ksi	125	ksi
Pipe OD (D)	8 5/8	in	219.08	mm
Weight	32.00	lb/ft	47.68	kg/m
Actual weight	31.10		46.34	kg/m
Wall Thickness (t)	0.352	in	8.94	mm
Pipe ID (d)	7.921	in	201.19	mm
Pipe body cross section	9.149	in ²	5,902	mm ²
Drift Dia.	7.796	in	198.02	mm
-	-	-	-	-

Connection				
Box OD (W)	8.625	in	219.08	mm
PIN ID	7.921	in	201.19	mm
Make up Loss	3.847	in	97.71	mm
Box Critical Area	5.853	in ²	3686	mm ²
Joint load efficiency	69	%	69	%
Thread Taper	1 / 10 (1.2" per ft)			
Number of Threads	5 TPI			

Performance				
Performance Properties for Pipe Body				
S.M.Y.S. *1	1,144	kips	5,087	kN
M.I.Y.P. *1	9,690	psi	66.83	MPa
Collapse Strength *1	4,300	psi	29.66	MPa
Note S.M.Y.S.= Specified Minimum YIELD Strength of Pipe body M.I.Y.P. = Minimum Internal Yield Pressure of Pipe body *1: BMP P110HSCY: MinYS125ksi, Min95%WT, Collapse Strength 4,300psi				
Performance Properties for Connection				
Tensile Yield load	789 kips (69% of S.M.Y.S.)			
Min. Compression Yield	789 kips (69% of S.M.Y.S.)			
Internal Pressure	6,780 psi (70% of M.I.Y.P.)			
External Pressure	100% of Collapse Strength			
Max. DLS (deg. /100ft)	29			

Recommended Torque				
Min.	13,600	ft-lb	18,400	N-m
Opti.	14,900	ft-lb	20,200	N-m
Max.	16,200	ft-lb	21,900	N-m
Operational Max.	28,400	ft-lb	38,500	N-m
Note : Operational Max. torque can be applied for high torque application				



5.500 x 20.00# P-110 RY Rattler® SC 95% RBW (SeAH Pipe Body)

Pipe Body Data

Nominal OD	5.500	Inches
Wall Thickness	0.361	Inches
Weight	20.00	Lb/ft
PE Weight	19.83	Lb/ft
Nominal ID	4.778	Inches
Drift	4.653	Inches
Minimum Yield Strength	110,000	PSI
Minimum Tensile Strength	125,000	PSI
RBW	95.0%	Rating

Connection Data

Connection OD	6.050	Inches
Connection ID	4.778	Inches
Make-Up Loss	4.175	Inches
Tension Efficiency	100%	Rating
Compression Efficiency	100%	Rating
Yield Strength in Tension	641,000	LBS.
Yield Strength in Compression	641,000	LBS.
MIYP (Burst)	13,720	PSI
Collapse	11,110	PSI
Uniaxial Bending	92	°/100 FT

Make-Up Torques

Yield Torque	28,500	FT-LBS.
Max Operating Torque	24,200	FT-LBS.
Max Make-Up	16,400	FT-LBS.
Optimum Make-Up	14,300	FT-LBS.
Minimum Make-Up	12,200	FT-LBS.



For Technical Support please email support@fermata-tech.com or call (281) 941-5257.

1/24/2024

This document is for general information only. It is not intended to be used or relied upon as a recommendation or professional advice for any specific application and is subject to change without notice. Anyone who uses this material does so at their own right and assumes any and all liability resulting from such use.

3. Casing

String	Hole Size	Casing Size	Top	Bottom	Top TVD	Bottom TVD	Length	Grade	Weight	Connection	Collapse SF	Burst SF	Joint SF Type	Joint SF	Body SF Type	Body SF
Surface	17.5	13.375	0	1415	0	1415	1415	J55	54.5	BTC	1.62	2.01	Dry	5.13	Dry	4.82
Intermediate 1	12.25	10.75	0	3245	0	3245	3245	J55	45.5	BTC SCC	7.27	3.76	Dry	4.29	Dry	4.20
Intermediate 2	9.875	8.625	0	5170	0	5170	5170	HCL-80	32	MO-FXL	4.13	1.30	Dry	1.90	Dry	2.76
Production	7.875	5.5	0	22133	0	11910	22133	P110RY	20	Rattler	1.79	1.87	Dry	1.90	Dry	1.90
BUM Min Safety Factor											1.125	1		1.6		1.6

Non API casing spec sheets and casing design assumptions attached.

The WBD below depicts the cement design required for R111Q.

The annulus between the production and intermediate casing strings shall be actively monitored for pressure during hydraulic fracturing operations. If pressure communication is observed, indicating a possible production casing failure, hydraulic fracturing operations must immediately cease, and source of the pressure increase shall be investigated. During hydraulic fracturing operations, a pressure relief valve or appropriate venting system shall be installed to relieve pressure in the event of a production casing failure. The opening pressure of any pressure relief valves must be set below 50% of the intermediate casing burst rating. If the well design features an uncemented intermediate casing shoe (for example as shown in Exhibit B, Figure B) and the well approaches to within ¼ mile of an offset well drilling, completing or producing from the Delaware Mountain Group, then the pressure relief valve opening pressure shall be set no more than 1000 psi and at no time shall the pressure on the annulus be allowed to exceed 1000 psi. This requirement can be waived by the offset well operator. Production cement will be 500' below the 2nd intermediate shoe with 0% excess leaving the DMG un-cemented as a pressure relief zone.

Bradenhead operations will be performed within 180 days of completing hydraulic fracturing operations, tying back cement at least 500' inside the 2nd intermediate shoe but below Marker Bed 126.

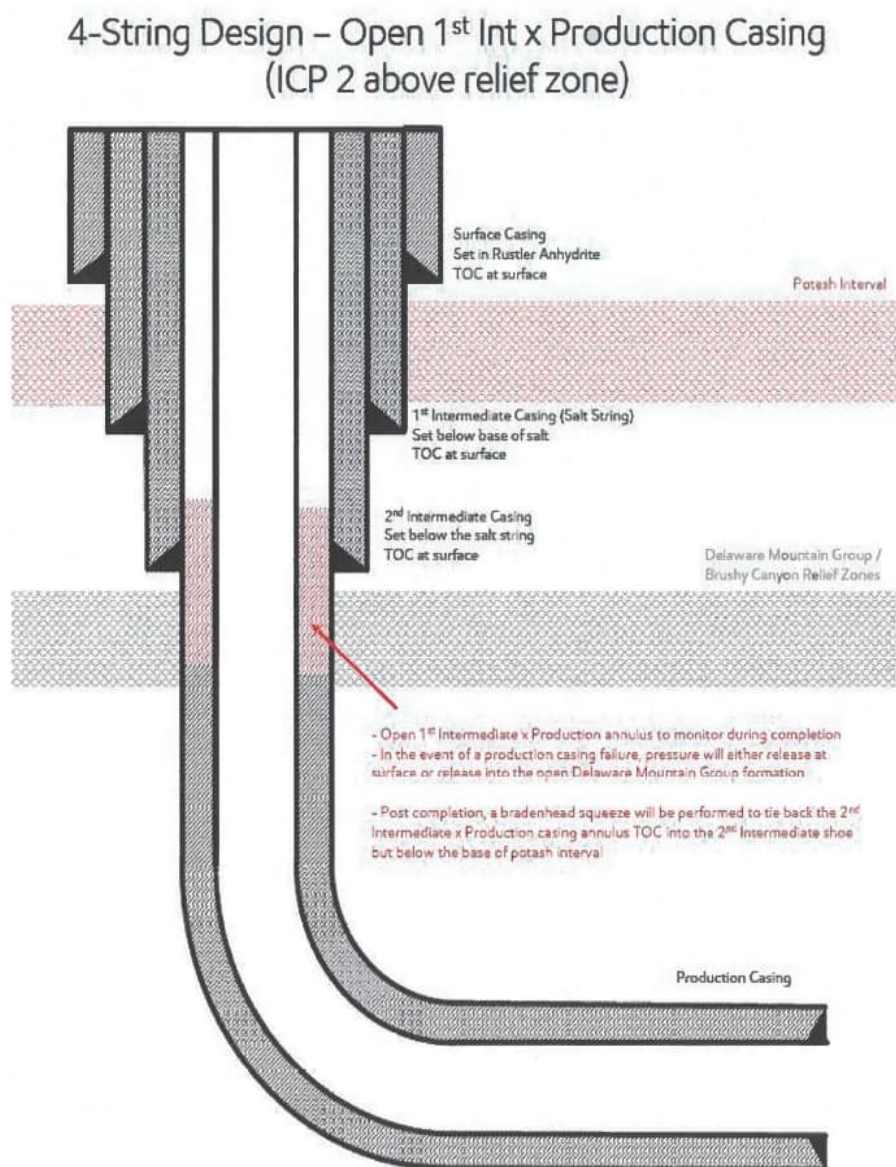

[Figure E] 4 String – Uncemented Annulus between 2nd Intermediate and Production Casing Strings

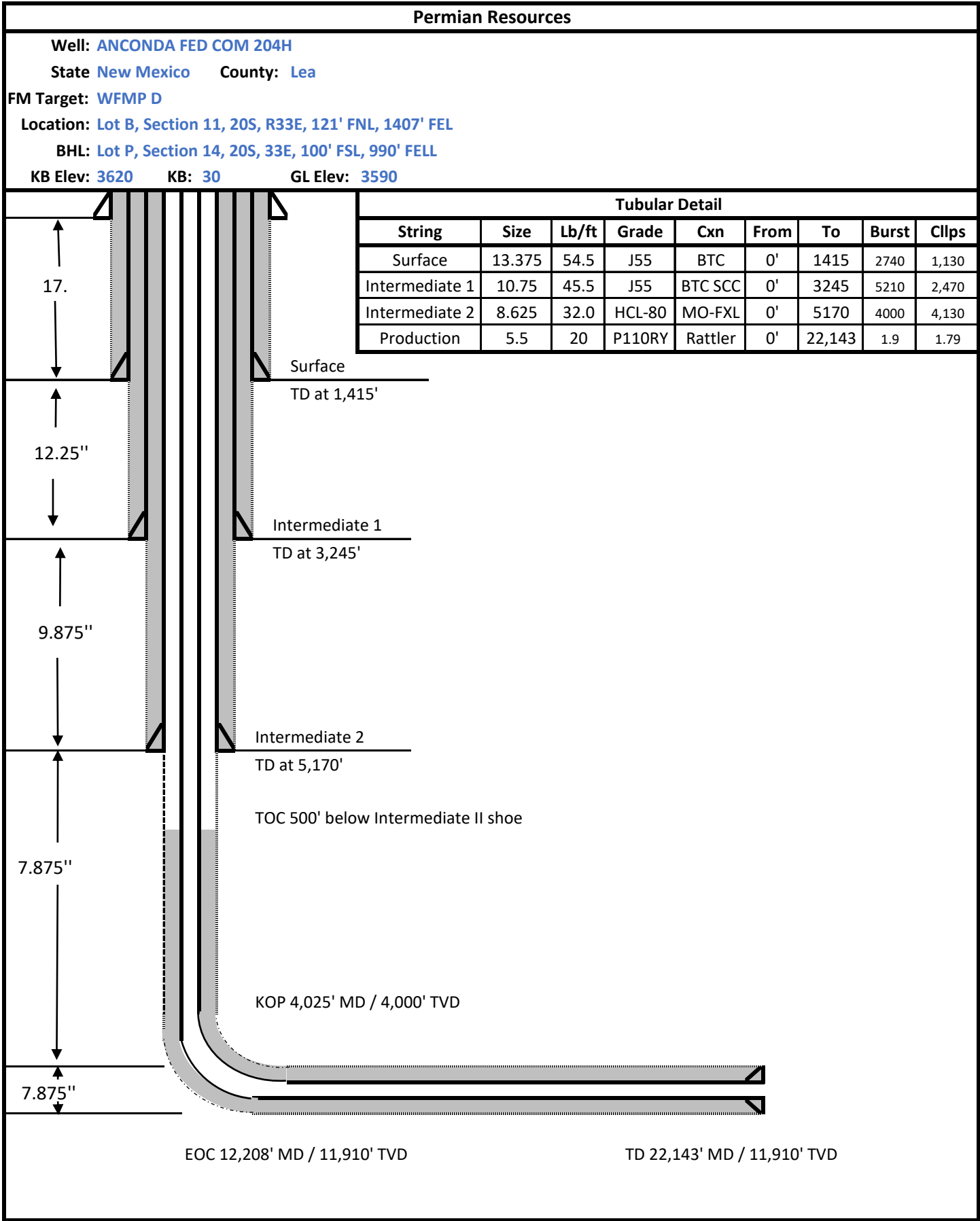

Permian Resources

Multi-Well Pad Batch Drilling Procedure

Surface Casing - PR intends to Batch set all surface casing to a depth approved in the APD. Surface Holes will be batch drilled by a rig. Appropriate notifications will be made prior to spudding the well, running and cementing casing and prior to skidding to the rig to the next well on pad.

1. Drill Surface hole to Approved Depth with Rig and perform wellbore cleanup cycles. Trip out and rack back drilling BHA.
2. Run and land planned surface casing see Illustration 1-1 Below to depth approved in APD.
3. Set packoff and test to 5k psi
4. Offline Cement
5. Install wellhead with pressure gauge and nightcap. Nightcap is shown on final wellhead Stack up Illustration #2-2.
6. Skid Rig to adjacent well to drill Surface hole.
7. Surface casing test will be performed by the rig in order to allow ample time for Cement to develop 500psi compressive strength. Casing test to 0.22 psi/ft or 1500 psi whichever is greater - not to exceed 70% casing burst.



Illustration 1-1

Intermediate Casing – PR intends to Batch set all intermediate casing strings to a depth approved in the APD. Intermediate Holes will be batch drilled by the rig. Appropriate notifications will be made prior to testing BOPE, and prior to running/cementing all casing strings.

1. Rig will remove the nightcap and install and test BOPE.
2. Test Surface casing per COA WOC timing (.22 psi/ft or 1500 psi whichever is greater) - not to exceed 70% casing burst. Cement must have achieved 500psi compressive strength prior to test.
3. Install wear bushing then drill out surface casing shoe-track plus 20' and conduct FIT to minimum of the MW equivalent anticipated to control the formation pressure to the next casing point.
4. Drill Intermediate hole to approved casing point. Trip out of hole with BHA to run Casing.
5. Remove wear bushing then run and land Intermediate Casing with mandrel hanger in wellhead.
6. Cement casing to surface with floats holding.
7. Washout stack then run wash tool in wellhead and wash hanger and pack-off setting area.
8. Install pack-off and test void to 5,000 psi for 15 minutes. Nightcap shown on final wellhead stack up illustration 2-2 on page 3.
9. Test casing per COA WOC timing (.22 psi/ft or 1500 psi whichever is greater) - not to exceed 70% casing burst. Cement must have achieved 500psi compressive strength prior to test.
10. Install nightcap – skid rig to adjacent well to drill Intermediate hole.

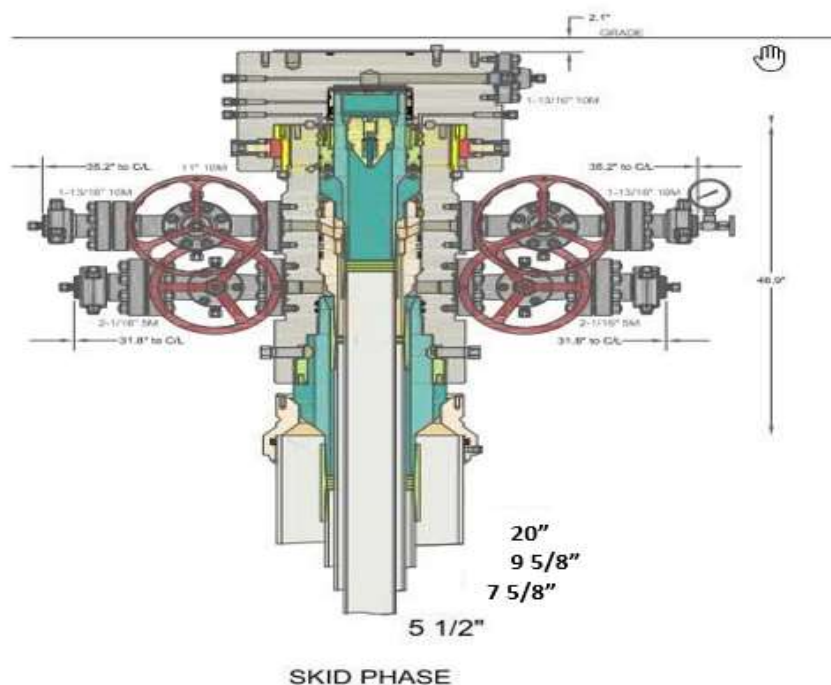

Illustration 2-2

Production Casing – PR intends to Batch set all Production casings with Rig. Appropriate notifications will be made prior Testing BOPE, and prior to running/cementing all casing strings.

1. Drilling Rig will remove the nightcap and install and test BOPE.
2. Install wear bushing then drill Intermediate shoe-track plus 20' and conduct FIT to minimum MW equivalent to control the formation pressure to TD of well.
3. Drill Vertical hole to KOP – Trip out for Curve BHA.
4. Drill Curve, landing in production interval – Trip for Lateral BHA.
5. Drill Lateral / Production hole to Permitted BHL, perform cleanup cycles and trip out to run Production Casing.
6. Remove wear bushing then run Production casing to TD landing casing mandrel in wellhead.
7. Cement Production string with floats holding.
8. Run in with wash tool and wash wellhead area – install pack-off and test void to 5,000psi for 15 minutes.
9. Install BPV in Production mandrel hanger – Nipple down BOPE and install nightcap.
10. Test nightcap void to 5,000 psi for 30 minutes per illustration 2-2
11. Skid rig to adjacent well on pad to drill production hole.

**BLACK GOLD®**

GATES ENGINEERING & SERVICES NORTH AMERICA
7603 Prairie Oak Dr.
Houston, TX. 77086

PHONE: +1 (281) 602-4100
FAX: +1 (281) 602-4147
EMAIL: gesna.quality@gates.com
WEB: www.gates.com/oilandgas

CERTIFICATE OF CONFORMANCE

This is to verify that the items detailed below meet the requirements of the Customer's Purchase Order referenced herein, and are in Conformance with applicable specifications, and that Records of Required Tests are on file and subject to examination. The following items were inspected and hydrostatically tested at **Gates Engineering & Services North America** facilities in Houston, TX, USA.

CUSTOMER: HELMERICH & PAYNE INTERNATIONAL DRILLING CO.
CUSTOMER P.O.#: 740414061 (SN: 62429 - 88061537)
CUSTOMER P/N: SN: 62429 - 88061537

PART DESCRIPTION: INSPECT AND RETEST CUSTOMER HOSE 3IN X 16FT CHOKE & KILL ASSEMBLY C/W 3-1/16 FLANGES BX154 SS INLAID RING GROOVE EACH END

SALES ORDER #: 525826
QUANTITY: 1
SERIAL #: 62429 H3-012523-17

SIGNATURE:

F. Cisneros

TITLE:

QUALITY ASSURANCE

DATE:

1/26/2023



H3-12183

1/25/2023 2:59:32 PM

TEST REPORT**CUSTOMER**

Company: HELMERICH & PAYNE
INTERNATIONAL DRILLING CO.

Production description: SN62429
Sales order #: 525826
Customer reference:

TEST OBJECT

Serial number: H3-012523-17
Lot number:
Description: SN62429

Hose ID: 3.0 CK03 16C 10K
Part number:

TEST INFORMATION

Test procedure: GTS-04-053
Test pressure: 15000.00 psi
Test pressure hold: 3600.00 sec
Work pressure: 10000.00 psi
Work pressure hold: 900.00 sec
Length difference: 0.00 %
Length difference: 0.00 inch

Fitting 1: 3.0 x 3-1/16 10K
Part number:
Description:

Fitting 2: 3.0 x 3-1/16 10K
Part number:
Description:

Visual check:
Pressure test result: PASS
Length measurement result:

Length: 16 feet

Test operator: Martin

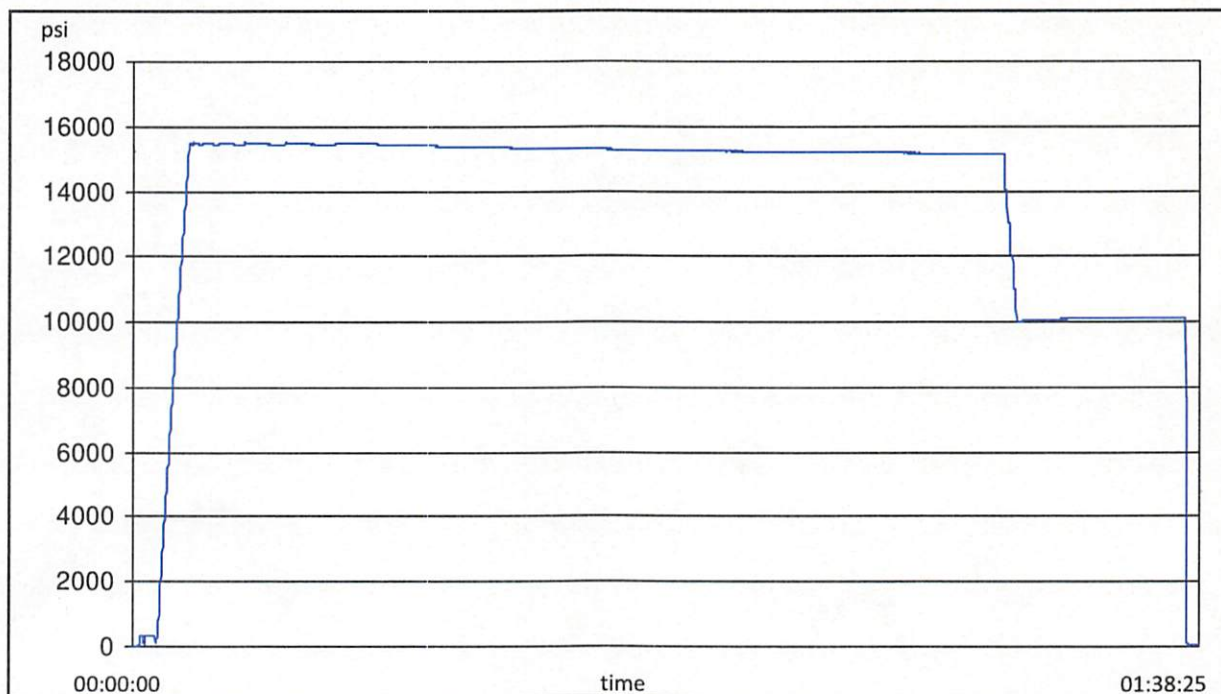



H3-12183

1/25/2023 2:59:32 PM

TEST REPORT

GAUGE TRACEABILITY

Description	Serial number	Calibration date	Calibration due date
S-25-A-W	110AQA1S	2022-03-09	2023-03-09
S-25-A-W	110CBWVV	2022-03-09	2023-03-09

Comment

--	--



CONTITECH RUBBER
Industrial Kft.

No: QC-DB-062 / 2022

Page: 16 / 131

ContiTech

**TEST CERTIFICATE according to EN 10204 3.1 and
Supplier's Declaration of Conformity acc. to ISO/IEC 17050-1**

CERT. N°: 81142

CUSTOMER: ContiTech Oil & Marine Corp.

C.O. N°: 4501624407

Supplier's name: Contitech Rubber Industrial Kft.

Supplier's address: Budapesti út 10. H-6728 Szeged

CONTITECH ORDER N°: 1386035

HOSE TYPE: 3" ID Choke & Kill Hose

HOSE SERIAL N°: 81142

NOMINAL / ACTUAL LENGTH: 7,92 m / 7,90 m

W.P. 69,0 MPa 10000 psi

T.P. 103,5 MPa 15000 psi

Duration: 60 min.

Pressure test with water at
ambient temperature

See attachment (1 page)

COUPLINGS Type	Serial N°	Quality	Heat N°
3" coupling with 3 1/16" 10K API b.w. Flange end	4411	AISI 4130	68655
		AISI 4130	043795
3" coupling with 3 1/16" 10K API Swivel Flange end Hub	4428	AISI 4130	68626
		AISI 4130	041743
		AISI 4130	54538

Not Designed For Well Testing

API Spec 16C 3rd Edition – FSL3

Fire Rated

Temperature rate: "B"

All metal parts are flawless

**WE CERTIFY THAT THE ABOVE HOSE HAS BEEN MANUFACTURED IN ACCORDANCE WITH THE TERMS OF THE ORDER
INSPECTED AND PRESSURE TESTED AS ABOVE WITH SATISFACTORY RESULT.**

STATEMENT OF CONFORMITY: We hereby certify that the above items/equipment supplied by us are in conformity with the terms, conditions and specifications of the above Customer Order and that these items/equipment were fabricated inspected and tested in accordance with the referenced standards, other technical standards and specifications and meet the relevant acceptance criteria and design requirements. This declaration of conformity is issued under the sole responsibility of the manufacturer.

COUNTRY OF ORIGIN HUNGARY/EU

Date:

Inspector

Quality Control

28. February 2022.

ContiTech Rubber
Industrial Kft.
Quality Control Dept.
(1)

István Farkas

Lajos Bacsa

ATTACHMENT OF QUALITY CONTROL
INSPECTION AND TEST CERTIFICATE
No: 81137, 81138, 81139,
81140, 81141, 81142

CONTITECH RUBBER
Industrial Kft.

No: QC-DB-062 / 2022

Page: 17 / 131

1/1

Sampling Int. : 5.000 sec
Start Time : 2022/02/26 11:20:10.000
Stop Time : 2022/02/26 13:08:00.000

File Name : 048171_81137-81142.GEV, ...,048181_81137-81142.GEV
File Message : 81137,81138,81139,81140,81141,81142
Device Type : GX10
Serial No. : SSP606399
Data Count : 1295

Print Group : Press-Temp
Print Range : 2022/02/26 11:20:10.000 - 2022/02/26 13:08:00.000
Comment : 110BFGHI 81137,81138,81139,81140,81141,81142

Data No.	Cursor A	Cursor B	Difference
Absolute Time	2022/02/26 12:04:35.000	2022/02/26 13:04:35.000	01:00:00.000
Tag Comment	Value A	Value B	Value B-A
Pressure[bar]	1070.80	1057.49	-13.31
Ambient Temperature[°C]	19.90	19.88	-0.02

Handwritten Signature
Contitech Rubber
Industrial Kft.
Quality Control Dept.
(1)

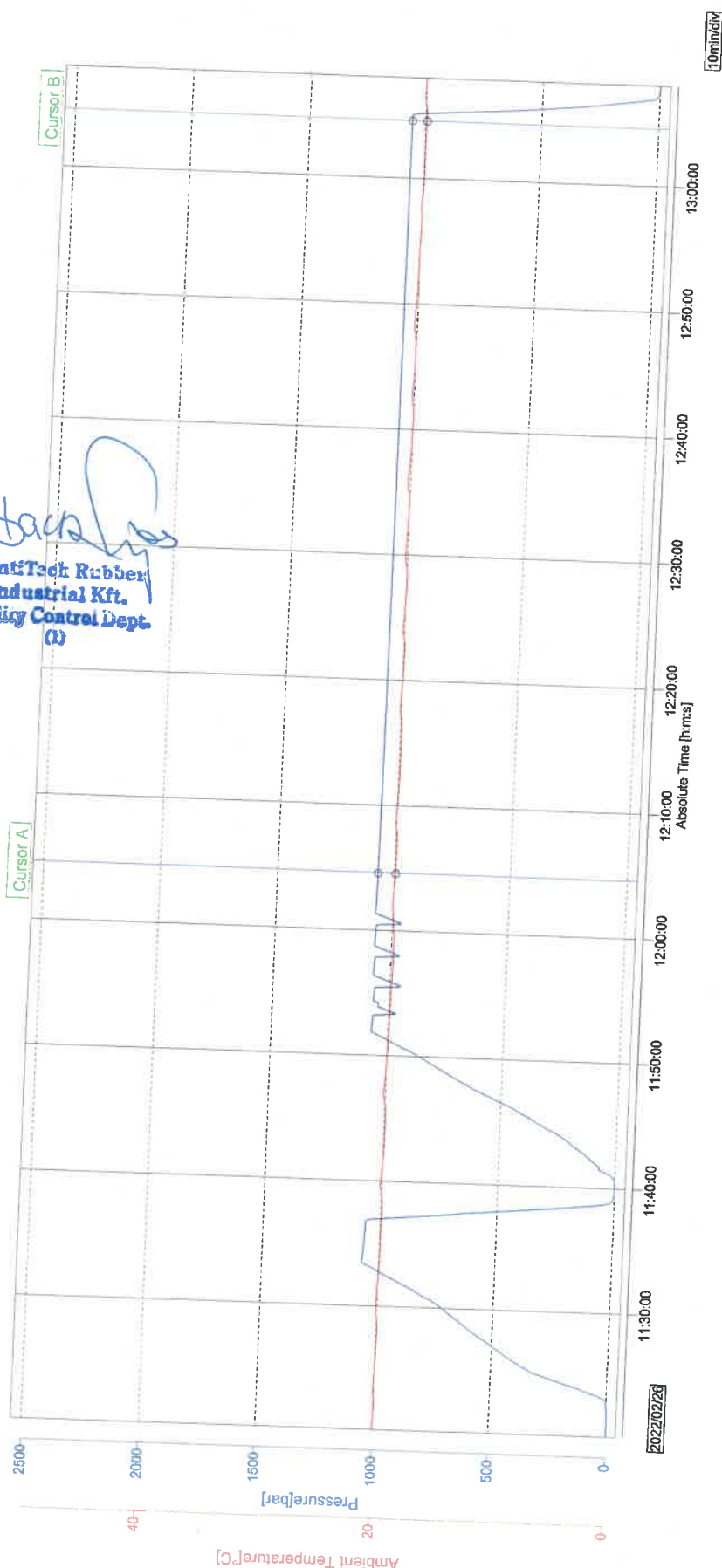

Permian Resources Offline Cementing Procedure Surface & Intermediate Casing

1. Drill hole to Total Depth with Rig and perform wellbore cleanup cycles.
2. Run and casing to Depth.
3. Land casing with mandrel.
4. Circulate 1.5 csg capacity.
5. Flow test – Confirm well is static and floats are holding.
6. Set Annular packoff and pressure test. Test to 5k.
7. Nipple down BOP and install cap flange.
8. Skid rig to next well on pad
9. Remove cap flange (confirm well is static before removal)
 - a) If well is not static use the casing outlet valves to kill well
 - b) Drillers method will be used in well control event
 - c) High pressure return line will be rigged up to lower casing valve and run to choke manifold to control annular pressure
 - d) Kill mud will be circulated once influx is circulated out of hole
 - e) Confirm well is static and remove cap flange to start offline cement operations
10. Install offline cement tool.
11. Rig up cementers.
12. Circulate bottoms up with cement truck
13. Commence planned cement job, take returns through the annulus wellhead valve
14. After plug is bumped confirm floats hold and well is static
15. Rig down cementers and equipment
16. Install night cap with pressure gauge to monitor.

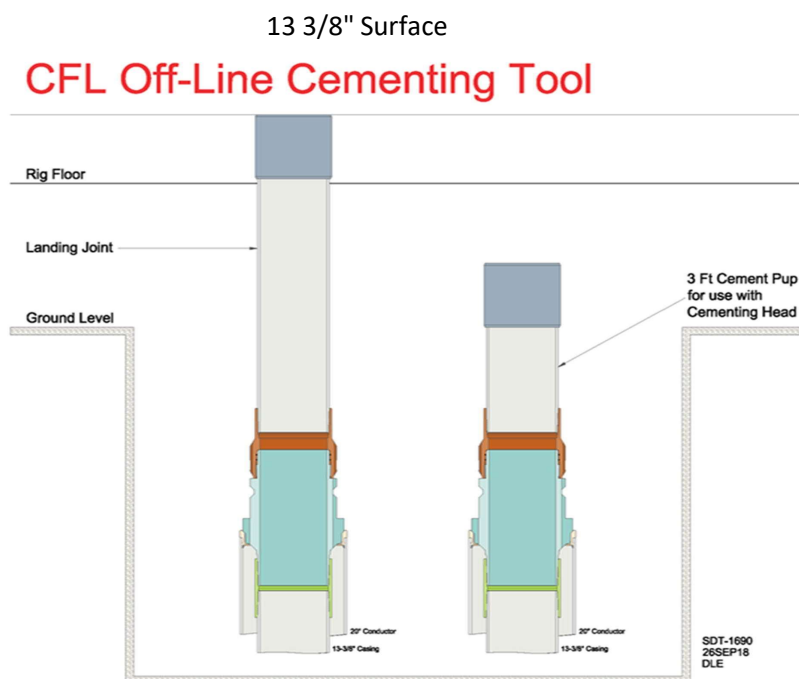

Intermediate

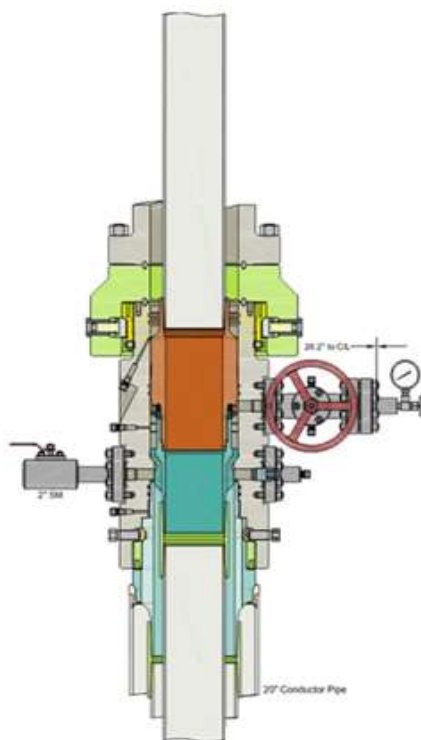

Run 7 5/8" Casing
Land Casing on 7 5/8" Mandrel Hanger
Cement 7 5/8" Casing
Retrieve Running Tool

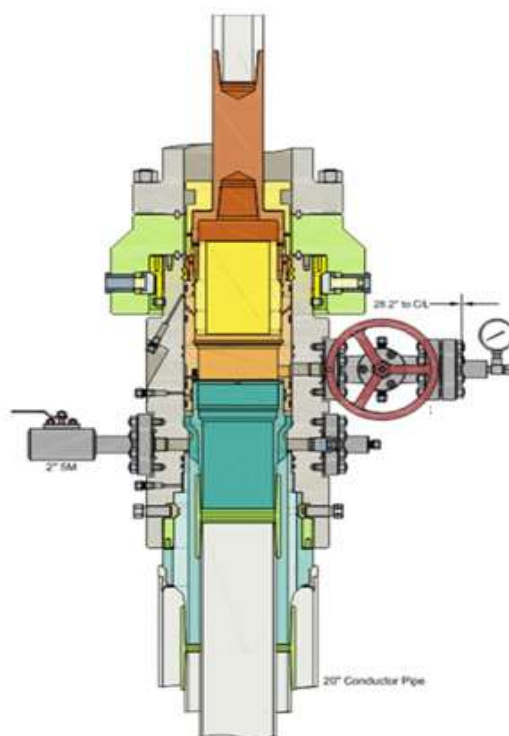

Run 9 5/8" Packoff
Test Upper and Lower Seals
Engage Lockring
Retrieve Running Tool

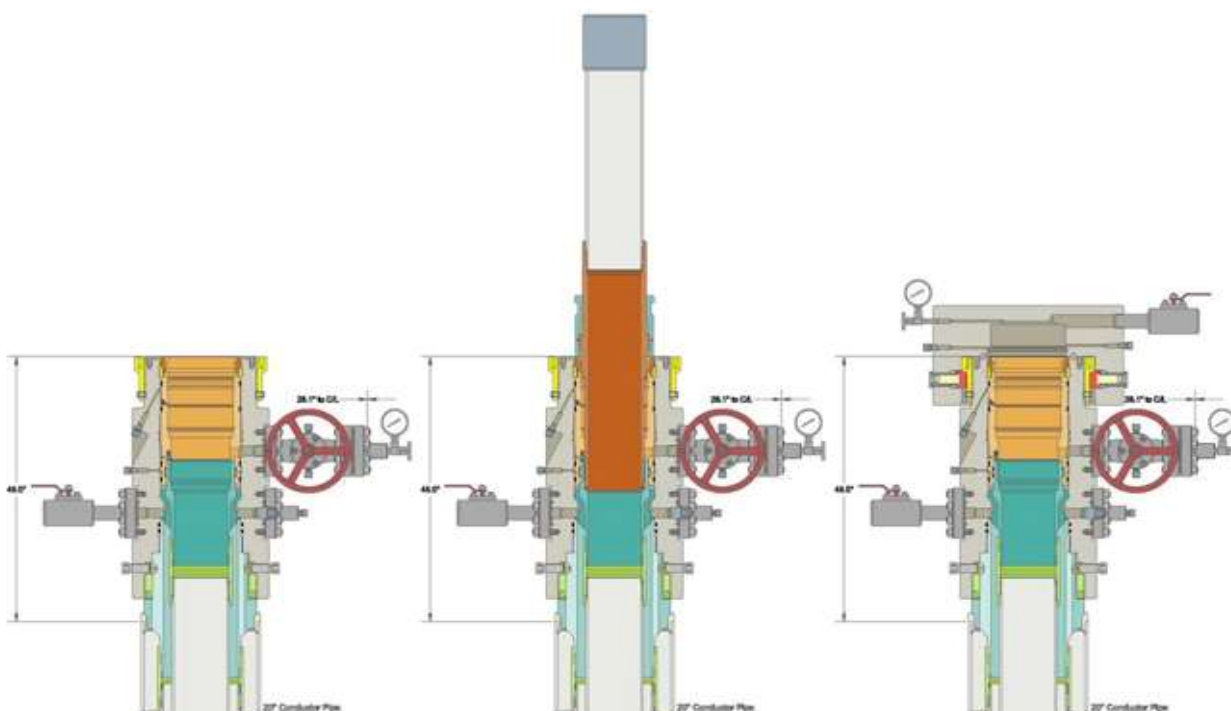



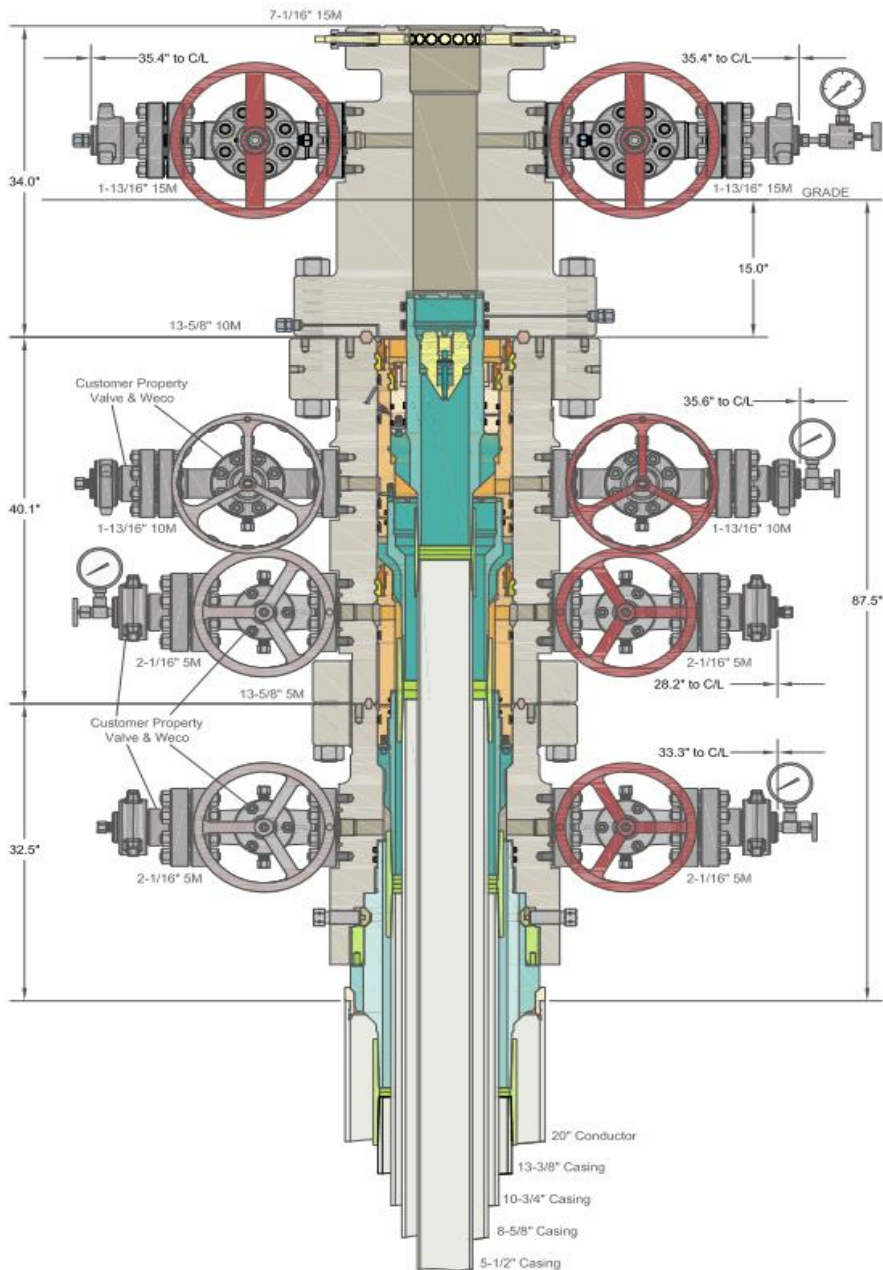

INFORMATION CONTAINED HEREIN IS THE PROPERTY OF CACTUS WELLHEAD, LLC. REPRODUCTION, DISCLOSURE, OR USE THEREOF IS PERMISSIBLE ONLY AS PROVIDED BY CONTRACT OR AS EXPRESSLY AUTHORIZED BY CACTUS WELLHEAD, LLC.

ALL DIMENSIONS APPROXIMATE

CACTUS WELLHEAD LLC		PERMIAN RESOURCES NEW MEXICO	
20" x 13-3/8" x 10-3/4" x 8-5/8" x 5-1/2" MBU-4T-CFL-R-DBLO Sys. With 13-5/8" 10M x 7-1/16" 15M CTH-DBLHPS Tubing Head And 10-3/4" & 7-5/8" & 5-1/2" Fluted Mandrel Casing Hangers	DRAWN	DLE	26OCT23
	APPRV		
DRAWING NO.		HBE0001038	

Permian Resources BOP Break Testing Variance Procedure

Subject: Request for a Variance Allowing break Testing of the Blowout Preventer Equipment (BOPE). Permian Resources requests a variance to ONLY test broken pressure seals on the BOPE and function test BOP when skidding a drilling rig between multiple wells on a pad.

Background

Title 43 CFR 3172, Drilling Operations, Sections 6.b.9.iv states that the BOP test must be performed whenever any seal subject to test pressure is broken. The current interpretation of the Bureau of Land Management (BLM) requires a complete BOP test and not just a test of the affected component. 43 CFR 3172.13, Variances from minimum standards states, "An operator may request the authorized officer to approve a variance from any of the minimum standards prescribed in [§§ 3172.6](#) through [3172.12](#). All such requests shall be submitted in writing to the appropriate authorized officer and provide information as to the circumstances which warrant approval of the variance(s) requested and the proposed alternative methods by which the related minimum standard(s) are to be satisfied. The authorized officer, after considering all relevant factors, if appropriate, may approve the requested variance(s) if it is determined that the proposed alternative(s) meet or exceed the objectives of the applicable minimum standard(s)." Permian Resources feels the break testing the BOPE is such a situation. Therefore, as per 43 CFR 3172.13, Permian Resources submits this request for the variance.

Supporting Documentation

The language used in 43 CFR 3172 became effective on December 19, 1988 and has remained the standard for regulating BLM onshore drilling operations for over 30 years. During this time, there have been significant changes in drilling technology. The BLM continues to use the variance request process to allow for the use of modern technology and acceptable engineering practices that have arisen since 43 CFR 3172 was originally released. The Permian Resources drilling rig fleet has many modern upgrades that allow the intact BOP stack to be moved between well slots on a multi-well pad, as well as, wellhead designs that incorporate quick connects facilitating release of the BOP from the wellhead without breaking any BOP stack components apart. These technologies have been used extensively offshore, and other regulators, API, and many operators around the world have endorsed break testing as safe and reliable.

Figure 1: Winch System attached to BOP Stack



Figure 2: BOP Winch System



American Petroleum Institute (API) standards, specification and recommended practices are considered the industry standard and are consistently utilized and referenced by the industry. 43 CFR 3172 recognizes API recommended Practices (RP) 53 in its original development. API Standard 53, Well Control Equipment Systems for Drilling Wells (Fifth Edition, December 2018, Annex C, Table C.4) recognizes break testing as an acceptable practice. Specifically, API Standard 53, Section 5.3.7.1 states "A pressure test of the pressure containing component shall be performed following the disconnection or repair, limited to the affected component." See Table C.4 below for reference.

62

API STANDARD 53

Table C.4—Initial Pressure Testing, Surface BOP Stacks

Component to be Pressure Tested	Pressure Test—Low Pressure ^{a,c} psig (MPa)	Pressure Test—High Pressure ^{a,c}	
		Change Out of Component, Elastomer, or Ring Gasket	No Change Out of Component, Elastomer, or Ring Gasket
Annular preventer ^b	250 to 350 (1.72 to 2.41)	RWP of annular preventer	MASP or 70% annular RWP, whichever is lower.
Fixed pipe, variable bore, blind, and BSR preventers ^{a,c}	250 to 350 (1.72 to 2.41)	RWP of ram preventer or wellhead system, whichever is lower	ITP
Choke and kill line and BOP side outlet valves below ram preventers (both sides)	250 to 350 (1.72 to 2.41)	RWP of side outlet valve or wellhead system, whichever is lower	ITP
Choke manifold—upstream of chokes ^a	250 to 350 (1.72 to 2.41)	RWP of ram preventers or wellhead system, whichever is lower	ITP
Choke manifold—downstream of chokes ^a	250 to 350 (1.72 to 2.41)	RWP of valve(s), line(s), or MASP for the well program, whichever is lower	
Kelly, kelly valves, drill pipe safety valves, IBOPs	250 to 350 (1.72 to 2.41)	MASP for the well program	

^a Pressure test evaluation periods shall be a minimum of five minutes.

No visible leaks.

The pressure shall remain stable during the evaluation period. The pressure shall not decrease below the intended test pressure.

^b Annular(s) and VBR(s) shall be pressure tested on the largest and smallest OD drill pipe to be used in well program.

^c For pad drilling operations, moving from one wellhead to another within the 21 days, pressure testing is required for pressure-containing and pressure-controlling connections when the integrity of a pressure seal is broken.

^d For surface offshore operations, the ram BOPs shall be pressure tested with the ram locks engaged and the closing and locking pressure vented during the initial test. For land operations, the ram BOPs shall be pressure tested with the ram locks engaged and the closing and locking pressure vented at commissioning and annually.

^e Adjustable chokes are not required to be full sealing devices. Pressure testing against a closed choke is not required.

The Bureau of Safety and Environmental Enforcement (BSEE), Department of Interior, has also utilized the API standards, specification and best practices in the development of its offshore oil and gas regulations and incorporates them by reference within its regulations.

Break testing has been approved by the BLM in the past with other operators based on the detailed information provided in this document.

Permian Resources feels break testing and our current procedures meet the intent of 43 CFR 3172 and often exceed it. There has been no evidence that break testing results in more components failing than seen on full BOP tests. Permian Resources internal standards require complete BOPE tests more often than that of 43 CFR 3172 (every 21 days). In addition to function testing the annular, pipe rams and blind rams after each BOP nipple up, Permian Resources performs a choke drill with the rig crew prior to drilling out every casing shoe. This is additional training for the rig crew that exceeds the requirements of 43 CFR 3172.

Procedures

- 1) Permian Resources will use this document for our break testing plan for New Mexico Delaware Basin. The summary below will be referenced in the APD or Sundry Notice and receive approval prior to implementing this variance.
- 2) Permian Resources will perform BOP break testing on multi-wells pads where multiple intermediate sections can be drilled and cased within the 21-day BOP test window.
 - a) A full BOP test will be conducted on the first well on the pad.
 - b) The first intermediate hole section drilled on the pad will be the deepest. All the remaining hole sections will be the same formation depth or shallower.
 - c) A full BOP test will be required if the intermediate hole section being drilled has a MASP over 5M.
 - d) A full BOP test will be required prior to drilling any production hole.
- 3) After performing a complete BOP test on the first well, the intermediate hole section will be drilled and cased, two breaks would be made on the BOP equipment.
 - a) Between the HCV valve and choke line connection
 - b) Between the BOP quick connect and the wellhead
- 4) The BOP is then lifted and removed from the wellhead by a hydraulic system.
- 5) After skidding to the next well, the BOP is moved to the wellhead by the same hydraulic system and installed.
- 6) The connections mentioned in 3a and 3b will then be reconnected.
- 7) Install test plug into the wellhead using test joint or drill pipe.
- 8) A shell test is performed against the upper pipe rams testing the two breaks.
- 9) The shell test will consist of a 250 psi low test and a high test to the value submitted in the APD or Sundry (e.g. 5,000 psi or 10,000psi).
- 10) Function tests will be performed on the following components: lower pipe rams, blind rams, and annular.
- 11) For a multi-well pad the same two breaks on the BOP would be made and on the next wells and steps 4 through 10 would be repeated.
- 12) A second break test would only be done if the intermediate hole section being drilled could not be completed within the 21 day BOP test window.

Note: Picture below highlights BOP components that will be tested during batch operations

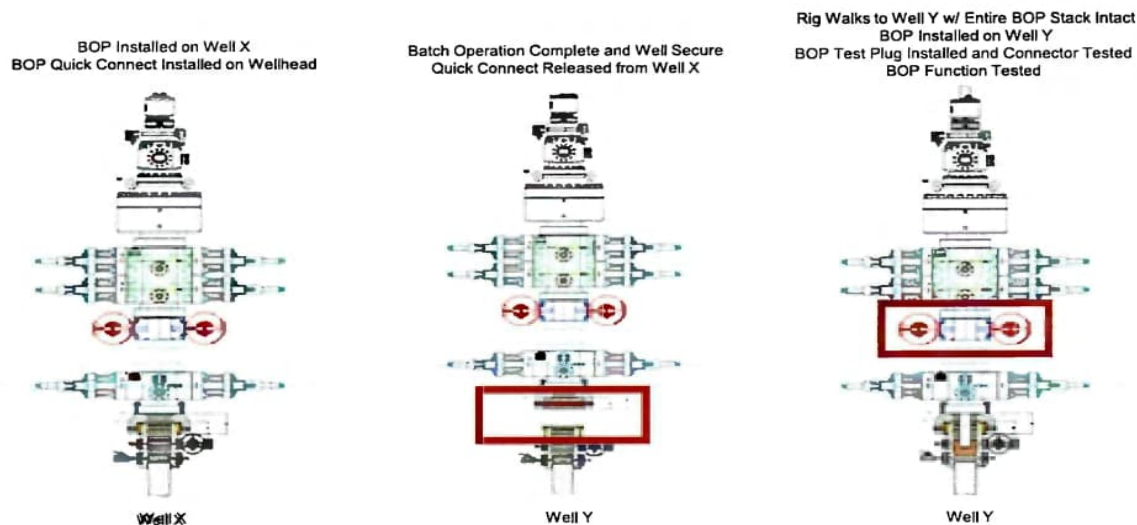

Summary

A variance is requested to ONLY test broken pressure seals on the BOP equipment when moving from wellhead to wellhead which is in compliance with API Standard 53. API Standard 53 states, that for pad drilling operations, moving from one wellhead to another within 21 days, pressure testing is required for pressure-containing and pressure-controlling connections when the integrity of a pressure seal is broken.

The BOP will be secured by a hydraulic carrier or cradle. The BLM will be contacted if a Well Control event occurs prior to the commencement of a BOPE Break Testing operation.

Based on public data and the supporting documentation submitted herein to the BLM, we will request permission to ONLY retest broken pressure seals if the following conditions are met:

- 1) After a full BOP test is conducted on the first well on the pad.
- 2) The first intermediate hole section drilled on the pad will be the deepest. All the remaining hole sections will be the same depth or shallower.
- 3) A full BOP test will be required if the intermediate hole section being drilled has a MASP over 5M.
- 4) A full BOP test will be required prior to drilling the production hole.

Only **ONE** test will occur during each break test procedure.

All valves in red including the upper pipe rams will be shut to test the broken connections.
** Each valve on choke manifold will alternate being tested against during each rig skid.

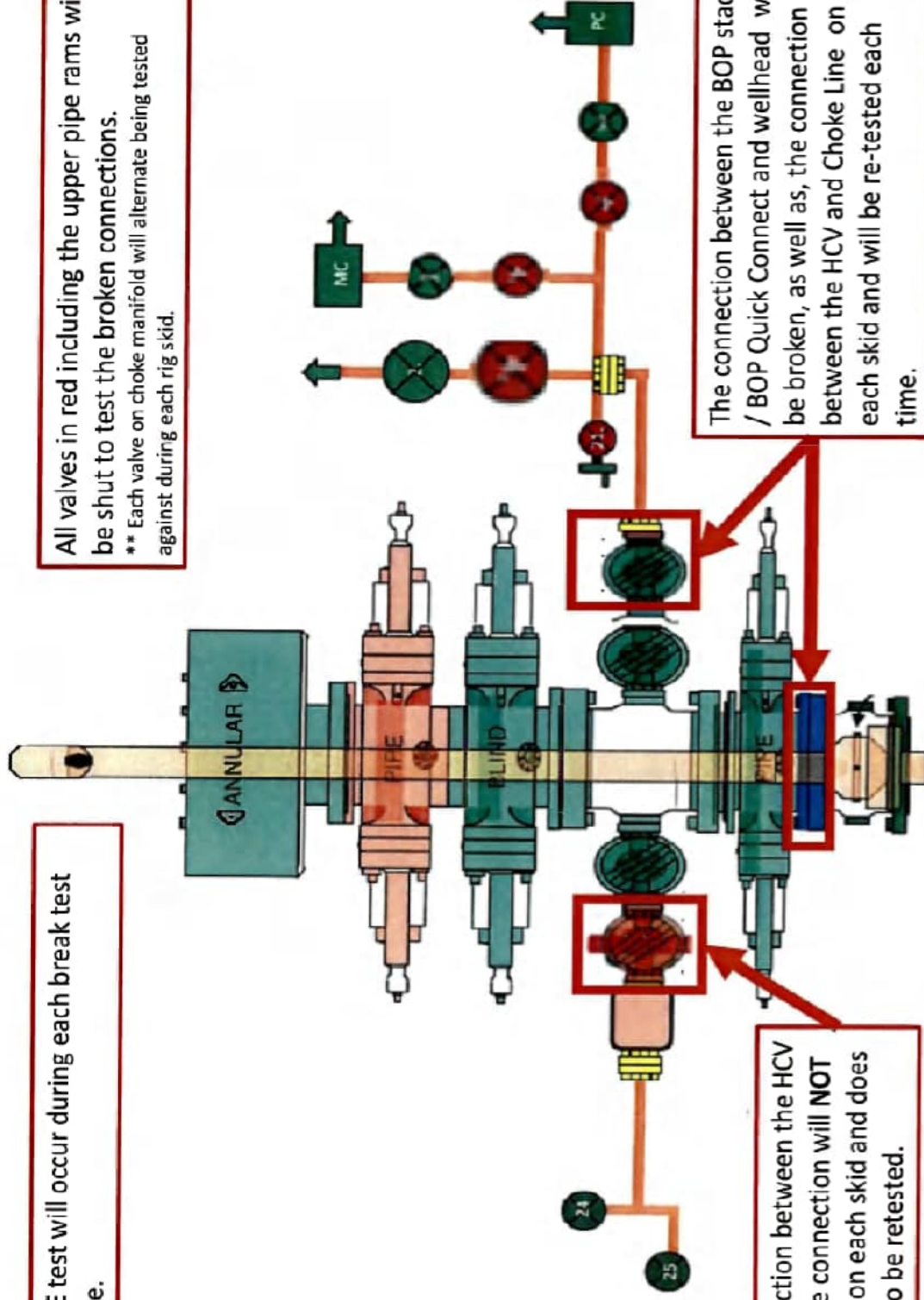

The connection between the HCV and kill line connection will **NOT** be broken on each skid and does not need to be retested.

The connection between the BOP stack / BOP Quick Connect and wellhead will be broken, as well as, the connection between the HCV and Choke Line on each skid and will be re-tested each time.

ANACONDA FED COM 204H

APD - Geology COAs (Potash or WIPP)

- For at least one well per pad (deepest well within initial development preferred) the record of the drilling rate (ROP) along with the Gamma Ray (GR) and Neutron (CNL) well logs run from TVD to surface in the vertical section of the hole shall be submitted to the BLM office as well as all other logs run on the full borehole 30 days from completion. Any other logs run on the wellbore, excluding cement remediation, should also be sent. Only digital copies of the logs in .TIF or .LAS formats are necessary; paper logs are no longer required. Logs shall be emailed to blm-cfo-geology@doimspp.onmicrosoft.com. Well completion report should have .pdf copies of any CBLs or Temp Logs run on the wellbore.
- Exceptions: In areas where there is extensive log coverage (in particular the salt zone adjacent to a pad), Operators are encouraged to contact BLM Geologists to discuss if additional GR and N logs are necessary on a pad. Operator may request a waiver of the GR and N log requirement due to good well control or other reasons to be approved by BLM Geologist prior to well completion. A waiver approved by BLM must be attached to completion well report to satisfy COAs.
- The top of the Rustler, top and bottom of the Salt, and the top of the Capitan Reef (if present) are to be recorded on the Completion Report.
- H₂S has been reported within one mile of the proposed project. Measurements up to 3000 ppm were recorded from the Yates and Bone Springs Formations.

Drilling COAs within Known Potash Leasing Area:

Any oil and gas well operator within the KPLA must notify both potash operators as soon as possible if any of the following conditions are encountered during oil and gas operations: (1) Indication of any well collision event, (2) Suspected well fluid flow (oil, gas, or produced water) outside of casing, (3) Sustained annulus pressure between the 1st intermediate and next innermost casing string in excess of 500 psi above the baseline pressure of the well, or above 1500 psi total, (4) Increasing pressure buildup rates (psi/day) across multiple successive bleed-off cycles on the annulus between the 1st intermediate and next innermost casing during well production, or (5) Sustained losses in excess of 50% through the salt interval during drilling.

Questions? Contact Thomas Evans, BLM Geologist at 575-234-5965 or tvevans@blm.gov

PECOS DISTRICT
SURFACE USE
CONDITIONS OF APPROVAL

OPERATOR’S NAME:	PERMIAN RESOURCES OPERATING LLC
LEASE NO.:	NMNM17238
COUNTY:	Lea County, New Mexico

Wells:

Anaconda Fed Com NWNE Pad

- ANACONDA FED COM 113H
- ANACONDA FED COM 203H
- ANACONDA FED COM 204H
- ANACONDA FED COM 223H

Anaconda Fed Com NENW Pad

- ANACONDA FED COM 131H
- ANACONDA FED COM 132H
- ANACONDA FED COM 201H
- ANACONDA FED COM 202H

TABLE OF CONTENTS

1.	GENERAL PROVISIONS	4
1.1.	ARCHAEOLOGICAL, PALEONTOLOGY & HISTORICAL SITES	4
1.2.	RANGELAND RESOURCES	4
1.2.1.	Cattleguards	4
1.2.2.	Fence Requirement	5
1.2.3.	Livestock Watering Requirement	5
1.3.	NOXIOUS WEEDS.....	5
1.3.1	African Rue (Peganum harmala)	5
1.4.	LIGHT POLLUTION	5
1.4.1.	Downfacing.....	5
1.4.2.	Shielding.....	5
1.4.3.	Lighting Color.....	6
1.5.	Potash Resources	6
2.	SPECIAL REQUIREMENTS	6
2.3	WILDLIFE.....	6
2.3.1	Lesser Prairie Chicken	6
2.4	VISUAL RESOURCE MANAGEMENT.....	6
2.5.1	VRM IV	6
3.	CONSTRUCTION REQUIREMENTS	7
3.1	CONSTRUCTION NOTIFICATION	7
3.2	TOPSOIL.....	7
3.3	CLOSED LOOP SYSTEM	7
3.4	FEDERAL MINERAL PIT.....	7
3.5	WELL PAD & SURFACING	7
3.6	EXCLOSURE FENCING (CELLARS & PITS)	7
3.7	ON LEASE ACCESS ROAD	7
3.7.1	Road Width	7
3.7.2	Surfacing	8
3.7.3	Crowning.....	8
3.7.4	Ditching	8
3.7.5	Turnouts	8
3.7.6	Drainage.....	8
3.7.7	Public Access.....	9
4.	PIPELINES	11

4.1	BURIED PIPELINES.....	11
4.2	SURFACE PIPELINES	13
4.3	RANGLAND MITIGATION FOR PIPELINES	15
4.5.1	Fence Requirement	15
4.5.2	Cattleguards	15
4.5.3	Livestock Watering Requirement	15
5.	PRODUCTION (POST DRILLING)	16
5.1	WELL STRUCTURES & FACILITIES.....	16
5.1.1	Placement of Production Facilities	16
5.1.2	Exclosure Netting (Open-top Tanks)	16
5.1.3.	Chemical and Fuel Secondary Containment and Exclosure Screening	16
5.1.4.	Open-Vent Exhaust Stack Exclosures	16
5.1.5.	Containment Structures	16
6.	RECLAMATION	16
6.1	ROAD AND SITE RECLAMATION	17
6.2	EROSION CONTROL	17
6.3	INTERIM RECLAMATION	17
6.4	FINAL ABANDONMENT & RECLAMATION	17
6.5	SEEDING TECHNIQUES.....	18
6.6	SOIL SPECIFIC SEED MIXTURE	18

1. GENERAL PROVISIONS

The failure of the operator to comply with these requirements may result in the assessment of liquidated damages or penalties pursuant to 43 CFR 3163.1 or 3163.2. A copy of these conditions of approval shall be present on the location during construction, drilling and reclamation activity. Any request for a variance shall be submitted to the Authorized Officer on Form 3160-5, Sundry Notices and Report on Wells.

1.1. ARCHAEOLOGICAL, PALEONTOLOGY & HISTORICAL SITES

Any cultural resource (historic or prehistoric site or object) discovered by the operator, or any person working on the operator's behalf, on the public or federal land shall be immediately reported to the Authorized Officer. The operator shall suspend all operations in the immediate area (within 100ft) of such discovery until written authorization to proceed is issued by the Authorized Officer. An evaluation of the discovery will be made by the Authorized Officer, in conjunction with a BLM Cultural Resource Specialist, to determine appropriate actions to prevent the loss of significant scientific values. The operator shall be responsible for the cost of evaluation and any decision as to the proper mitigation measures will be made by the Authorized Officer after consulting with the operator.

Traditional Cultural Properties (TCPs) are protected by NHPA as codified in 36 CFR 800 for possessing traditional, religious, and cultural significance tied to a certain group of individuals. Though there are currently no designated TCPs within the project area or within a mile of the project area, but it is possible for a TCP to be designated after the approval of this project. **If a TCP is designated in the project area after the project's approval, the BLM Authorized Officer will notify the operator of the following conditions and the duration for which these conditions are required.**

1. Temporary halting of all construction, drilling, and production activities to lower noise.
2. Temporary shut-off of all artificial lights at night.

The operator is hereby obligated to comply with procedures established in the Native American Graves Protection and Repatriation Act (NAGPRA), specifically NAGPRA Subpart B regarding discoveries, to protect human remains, associated funerary objects, sacred objects, and objects of cultural patrimony discovered during project work. If any human skeletal remains, funerary objects, sacred objects, or objects of cultural patrimony are discovered at any time during construction, all construction activities shall halt and a BLM-CFO Authorized Officer will be notified immediately. The BLM will then be required to be notified, in writing, within 24 hours of the discovery. The written notification should include the geographic location by county and state, the contents of the discovery, and the steps taken to protect said discovery. You must also include any potential threats to the discovery and a conformation that all activity within 100ft of the discovery has ceased and work will not resume until written certification is issued. All work on the entire project must halt for a minimum of 3 days and work cannot resume until an Authorized Officer grants permission to do so.

Any paleontological resource discovered by the operator, or any person working on the operator's behalf, on public or Federal land shall be immediately reported to the Authorized Officer. The operator shall suspend all operations in the immediate area of such discovery until written authorization to proceed is issued by the Authorized Officer. The operator will be responsible for the cost of evaluation and any decision as to the proper mitigation measures will be made by the Authorized Officer after consulting with the operator.

1.2. RANGELAND RESOURCES

1.2.1. Cattleguards

Where a permanent cattleguard is approved, an appropriately sized cattleguard(s) sufficient to carry out the project shall be installed and maintained at fence crossing(s). Any existing cattleguard(s) on the access road shall be repaired or replaced if they are damaged or have deteriorated beyond practical use. The operator shall be responsible for the condition of the existing cattleguard(s) that are in place and are utilized during lease operations. A gate shall be constructed on one side of the cattleguard and fastened securely to H-braces.

1.2.2. Fence Requirement

Where entry is granted across a fence line, the fence must be braced and tied off on both sides of the passageway prior to cutting. Once the work is completed, the fence will be restored to its prior condition, or better. The operator shall notify the private surface landowner or the grazing allotment holder prior to crossing any fence(s).

1.2.3. Livestock Watering Requirement

Any damage to structures that provide water to livestock throughout the life of the well, caused by operations from the well site, must be immediately corrected by the operator. The operator must notify the BLM office (575-234-5972) and the private surface landowner or the grazing allotment holder if any damage occurs to structures that provide water to livestock.

1.3. NOXIOUS WEEDS

The operator shall be held responsible if noxious weeds become established within the areas of operations. Weed control shall be required on the disturbed land where noxious weeds exist, which includes the roads, pads, associated pipeline corridor, and adjacent land affected by the establishment of weeds due to this action. The operator shall consult with the Authorized Officer for acceptable weed control methods, which include following EPA, New Mexico Department of Agriculture, and BLM requirements and policies.

1.3.1 African Rue (*Peganum harmala*)

Spraying: The spraying of African Rue must be completed by a licensed or certified applicator. In order to attempt to kill or remove African Rue the proper mix of chemical is needed. The mix consists of 2% Arsenal (Imazapyr) and 2% Roundup (Glyphosate) along with a nonionic surfactant. Any other chemicals or combinations shall be approved by the BLM Noxious Weeds Coordinator prior to treatment. African Rue shall be sprayed in connection to any dirt working activities or disturbances to the site being sprayed. Spraying of African Rue shall be done on immature plants at initial growth through flowering and mature plants between budding and flowering stages. Spraying shall not be conducted after flowering when plant is fruiting. This will ensure optimal intake of chemical and decrease chances of developing herbicide resistance. After spraying, the operator or necessary parties must contact the Carlsbad Field Office to inspect the effectiveness of the application treatment to the plant species. No ground disturbing activities can take place until the inspection by the authorized officer is complete. The operator may contact the Environmental Protection Department or the BLM Noxious Weed Coordinator at (575) 234-5972 or BLM_NM_CFO_NoxiousWeeds@blm.gov.

Management Practices: In addition to spraying for African Rue, good management practices should be followed. All equipment should be washed off using a power washer in a designated containment area. The containment area shall be bermed to allow for containment of the seed to prevent it from entering any open areas of the nearby landscape. The containment area shall be excavated near or adjacent to the well pad at a depth of three feet and just large enough to get equipment inside it to be washed off. This will allow all seeds to be in a centrally located area that can be treated at a later date if the need arises.

1.4. LIGHT POLLUTION

1.4.1. Downfacing

All permanent lighting will be pointed straight down at the ground in order to prevent light spill beyond the edge of approved surface disturbance.

1.4.2. Shielding

All permanent lighting will use full cutoff luminaires, which are fully shielded (i.e., not emitting direct or indirect light above an imaginary horizontal plane passing through the lowest part of the light source).

1.4.3. Lighting Color

Lighting shall be 3,500 Kelvin or less (Warm White) except during drilling, completion, and workover operations. No bluish-white lighting shall be used in permanent outdoor lighting.

1.5. Potash Resources

Lessees must comply with the 2012 Secretarial Potash Order. The Order is designed to manage the efficient development of oil, gas, and potash resources. Section 6 of the Order provides general provisions which must be followed to minimize conflict between the industries and ensure the safety of operations.

To minimize impacts to potash resources, the proposed well is confined within the boundaries of the established Anaconda Drill Island.

2. SPECIAL REQUIREMENTS

2.3 WILDLIFE

2.3.1 Lesser Prairie Chicken

2.3.1.1 Timing Limitation Stipulation/Condition of Approval for Lesser Prairie-Chicken:

Oil and gas activities including 3-D geophysical exploration, and drilling will not be allowed in lesser prairie-chicken habitat during the period from March 1st through June 15th annually. During that period, other activities that produce noise or involve human activity, such as the maintenance of oil and gas facilities, geophysical exploration other than 3-D operations, and pipeline, road, and well pad construction, will be allowed except between 3:00 am and 9:00 am. The 3:00 am to 9:00 am restriction will not apply to normal, around-the-clock operations, such as venting, flaring, or pumping, which do not require a human presence during this period. Additionally, no new drilling will be allowed within up to 200 meters of leks known at the time of permitting. Normal vehicle use on existing roads will not be restricted. Exhaust noise from pump jack engines must be muffled or otherwise controlled so as not to exceed 75 db measured at 30 ft. from the source of the noise.

2.3.1.2 Timing Limitation Exceptions:

The Carlsbad Field Office will publish an annual map of where the LPC timing and noise stipulations and conditions of approval (Limitations) will apply for the identified year (between March 1 and June 15) based on the latest survey information. The LPC Timing Area map will identify areas which are Habitat Areas (HA), Isolated Population Area (IPA), and Primary Population Area (PPA). The LPC Timing Area map will also have an area in red crosshatch. The red crosshatch area is the only area where an operator is required to submit a request for exception to the LPC Limitations. If an operator is operating outside the red crosshatch area, the LPC Limitations do not apply for that year and an exception to LPC Limitations is not required.

2.3.1.3 Ground-level Abandoned Well Marker to avoid raptor perching:

Upon the plugging and subsequent abandonment of the well, the well marker will be installed at ground level on a plate containing the pertinent information for the plugged well. For more installation details, contact the Carlsbad Field Office at BLM_NM_CFO_Construction_Reclamation@blm.gov.

2.4 VISUAL RESOURCE MANAGEMENT

2.5.1 VRM IV

Above-ground structures including meter housing that are not subject to safety requirements are painted a flat non-reflective paint color, Shale Green from the BLM Standard Environmental Color Chart (CC-001: June 2008).

3. CONSTRUCTION REQUIREMENTS

3.1 CONSTRUCTION NOTIFICATION

The BLM shall administer compliance and monitor construction of the access road and well pad. Notify the Carlsbad Field Office at BLM_NM_CFO_Construction_Reclamation@blm.gov at least 3 working days prior to commencing construction of the access road and/or well pad.

When construction operations are being conducted on this well, the operator shall have the approved APD and COAs on the well site and they shall be made available upon request by the Authorized Officer.

3.2 TOPSOIL

The operator shall strip the topsoil (the A horizon) from the entire well pad area and stockpile the topsoil along the edge of the well pad as depicted in the APD. No more than the top 6 inches of topsoil shall be removed. All the stockpiled topsoil will be redistributed over the interim reclamation areas. Topsoil shall not be used for berming the pad or facilities. For final reclamation, the topsoil shall be spread over the entire pad area for seeding preparation.

Other subsoil (the B horizon and below) stockpiles must be completely segregated from the topsoil stockpile. Large rocks or subsoil clods (not evident in the surrounding terrain) must be buried within the approved area for interim and final reclamation.

3.3 CLOSED LOOP SYSTEM

Tanks are required for drilling operations: No reserve pits will be used for drill cuttings. The operator shall properly dispose of drilling contents at an authorized disposal site.

3.4 FEDERAL MINERAL PIT

Payment shall be made to the BLM prior to removal of any federal mineral materials. Call the Carlsbad Field Office at (575) 234-5972.

3.5 WELL PAD & SURFACING

Any surfacing material used to surface the well pad will be removed at the time of interim and final reclamation.

3.6 EXCLOSURE FENCING (CELLARS & PITS)

The operator will install and maintain enclosure fencing for all open well cellars to prevent access to public, livestock, and large forms of wildlife before and after drilling operations until the well cellar is free of fluids and the operator initiates backfilling. (For examples of enclosure fencing design, refer to BLM's Oil and Gas Gold Book, Enclosure Fence Illustrations, Figure 1, Page 18.)

The operator will also install and maintain mesh netting for all open well cellars to prevent access to smaller wildlife before and after drilling operations until the well cellar is free of fluids and the operator. Use a maximum netting mesh size of 1 ½ inches. The netting must not have holes or gaps.

3.7 ON LEASE ACCESS ROAD

3.7.1 Road Width

The access road shall have a driving surface that creates the smallest possible surface disturbance and does not exceed fourteen (14) feet in width. The maximum width of surface disturbance, when constructing the access road, shall not exceed twenty-five (25) feet.

3.7.2 Surfacing

Surfacing material is not required on the new access road driving surface. If the operator elects to surface the new access road or pad, the surfacing material may be required to be removed at the time of reclamation.

Where possible, no improvements will be made on the unsurfaced access road other than to remove vegetation as necessary, road irregularities, safety issues, or to fill low areas that may sustain standing water.

The Authorized Officer reserves the right to require surfacing of any portion of the access road at any time deemed necessary. Surfacing may be required in the event the road deteriorates, erodes, road traffic increases, or it is determined to be beneficial for future field development. The surfacing depth and type of material will be determined at the time of notification.

3.7.3 Crowning

Crowning shall be done on the access road driving surface. The road crown shall have a grade of approximately 2% (i.e., a 1" crown on a 14' wide road). The road shall conform to Figure 1; cross section and plans for typical road construction.

3.7.4 Ditching

Ditching shall be required on both sides of the road.

3.7.5 Turnouts

Vehicle turnouts shall be constructed on the road. Turnouts shall be intervisible with interval spacing distance less than 1000 feet. Turnouts shall conform to Figure 1; cross section and plans for typical road construction.

3.7.6 Drainage

Drainage control systems shall be constructed on the entire length of road (e.g. ditches, sidehill outslowing and insloping, leadoff ditches, culvert installation, and low water crossings).

A typical lead-off ditch has a minimum depth of 1 foot below and a berm of 6 inches above natural ground level. The berm shall be on the down-slope side of the lead-off ditch.

Cross Section of a Typical Lead-off Ditch

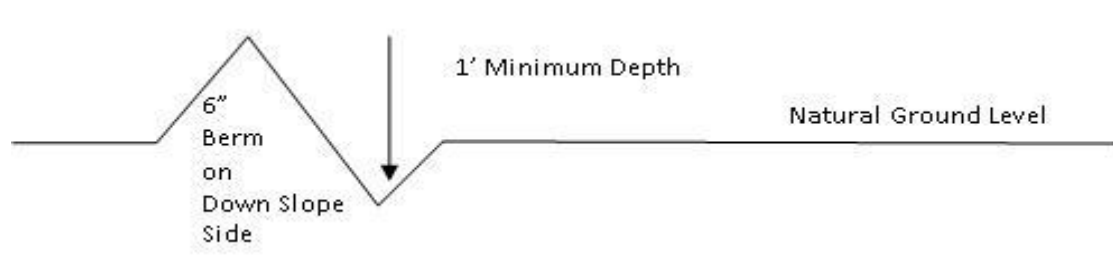

All lead-off ditches shall be graded to drain water with a 1 percent minimum to 3 percent maximum ditch slope. The spacing interval are variable for lead-off ditches and shall be determined according to the formula for spacing intervals of lead-off ditches, but may be amended depending upon existing soil types and centerline road slope (in %);

Formula for Spacing Interval of Lead-off Ditches

Example - On a 4% road slope that is 400 feet long, the water flow shall drain water into a lead-off ditch. Spacing interval shall be determined by the following formula:

$$\text{400 foot road with 4\% road slope: } \frac{400'}{4} + 100' = 200' \text{ lead-off ditch interval}$$

3.7.7 Public Access

Public access on this road shall not be restricted by the operator without specific written approval granted by the Authorized Officer.

Construction Steps

1. Salvage topsoil
2. Construct road

3. Redistribute topsoil
4. Revegetate slopes

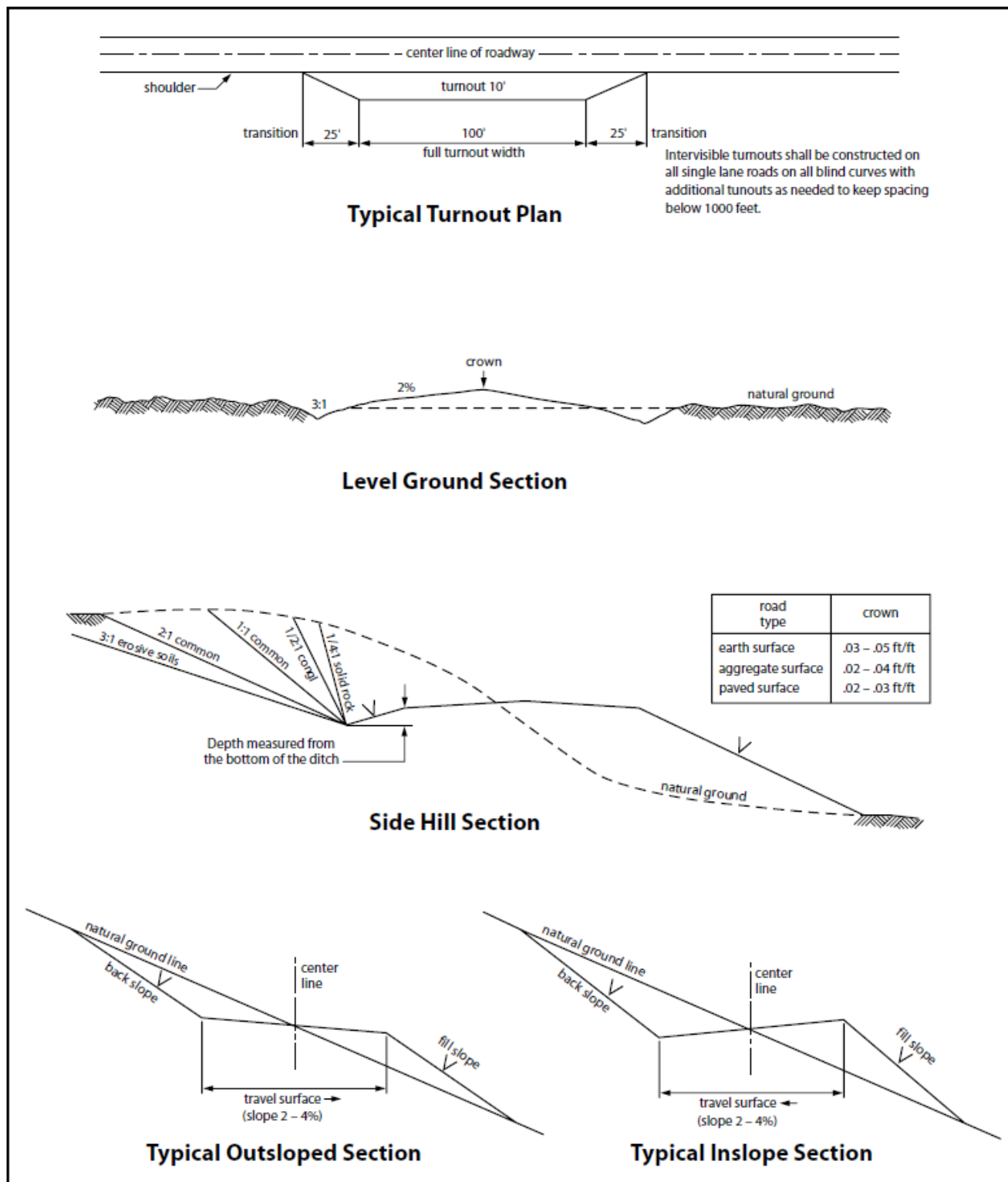

Figure 1. Cross-sections and plans for typical road sections representative of BLM resource or FS local and higher-class roads.

4. PIPELINES

- The BLM, Carlsbad Field Office, will be informed immediately if any subsurface drainage channels, passages, or voids are intersected by trenching, and no pipe will be laid in the trench at that point until clearance has been issued by the Authorized Officer.
- A leak detection plan **will be submitted to the BLM Carlsbad Field Office for approval** prior to pipeline installation. The method could incorporate gauges to detect pressure drops, siting values and lines so they can be visually inspected periodically or installing electronic sensors to alarm when a leak is present. The leak detection plan will incorporate an automatic shut off system that will be installed for proposed pipelines to minimize the effects of an undesirable event.
- Regular monitoring is required to quickly identify leaks for their immediate and proper treatment.
- All spills or leaks will be reported to the BLM immediately for their immediate and proper treatment.

4.1 BURIED PIPELINES

A copy of the application (APD, or Sundry Notice) and attachments, including conditions of approval, survey plat and/or map, will be on location during construction. BLM personnel may request a copy of your permit during construction to ensure compliance with all stipulations.

Operator agrees to comply with the following stipulations to the satisfaction of the Authorized Officer:

1. The Operator shall indemnify the United States against any liability for damage to life or property arising from the occupancy or use of public lands under this APD.
2. The Operator shall comply with all applicable Federal laws and regulations existing or hereafter enacted or promulgated. In any event, the operator shall comply with the Toxic Substances Control Act of 1976 as amended, 15 USC 2601 et seq. (1982) with regards to any toxic substances that are used, generated by or stored on the pipeline corridor or on facilities authorized under this APD. (See 40 CFR Part 702-799 and especially, provisions on polychlorinated biphenyls, 40 CFR 761.1-761.193.) Additionally, any release of toxic substances (leaks, spills, etc.) in excess of the reportable quantity established by 40 CFR Part 117 shall be reported as required by the Comprehensive Environmental Response, Compensation, and Liability Act, section 102b. A copy of any report required or requested by any Federal agency or State government as a result of a reportable release or spill of any toxic substances shall be furnished to the authorized officer concurrent with the filing of the reports to the involved Federal agency or State government.
3. The operator agrees to indemnify the United States against any liability arising from the release of any hazardous substance or hazardous waste (as these terms are defined in the Comprehensive Environmental Response, Compensation and Liability Act of 1980, 42 U.S.C. 9601, et seq. or the Resource Conservation and Recovery Act, 42 U.S.C. 6901, et seq.) on the Pipeline corridor (unless the release or threatened release is wholly unrelated to the operator's activity on the pipeline corridor), or resulting from the activity of the Operator on the pipeline corridor. This agreement applies without regard to whether a release is caused by the operator, its agent, or unrelated third parties.
4. If, during any phase of the construction, operation, maintenance, or termination of the pipeline, any oil or other pollutant is discharged from the pipeline system, impacting Federal lands, the control and total removal, disposal, and cleaning up of such oil or other pollutant, wherever found, shall be the responsibility of operator, regardless of fault. Upon failure of operator to control, dispose of, or clean up such discharge on or affecting Federal lands, or to repair all damages resulting therefrom, on the Federal lands, the Authorized Officer may take such measures as he deems necessary to control and clean up the discharge and restore the area, including where appropriate, the aquatic environment and

fish and wildlife habitats, at the full expense of the operator. Such action by the Authorized Officer shall not relieve operator of any responsibility as provided herein.

5. All construction and maintenance activity will be confined to the authorized pipeline corridor.
6. The pipeline will be buried with a minimum cover of 36 inches between the top of the pipe and ground level.
7. The maximum allowable disturbance for construction in this pipeline corridor will be 30 feet:
 - Blading of vegetation within the pipeline corridor will be allowed: maximum width of blading operations will not exceed 20 feet. The trench is included in this area. (*Blading is defined as the complete removal of brush and ground vegetation.*)
 - Clearing of brush species within the pipeline corridor will be allowed: maximum width of clearing operations will not exceed 30 feet. The trench and bladed area are included in this area. (*Clearing is defined as the removal of brush while leaving ground vegetation (grasses, weeds, etc.) intact. Clearing is best accomplished by holding the blade 4 to 6 inches above the ground surface.*)
 - The remaining area of the pipeline corridor (if any) shall only be disturbed by compressing the vegetation. (*Compressing can be caused by vehicle tires, placement of equipment, etc.*)
8. The operator shall stockpile an adequate amount of topsoil where blading is allowed. The topsoil to be stripped is approximately 6 inches in depth. The topsoil will be segregated from other spoil piles from trench construction. The topsoil will be evenly distributed over the bladed area for the preparation of seeding.
9. Vegetation, soil, and rocks left as a result of construction or maintenance activity will be randomly scattered on this pipeline corridor and will not be left in rows, piles, or berms, unless otherwise approved by the Authorized Officer. The entire pipeline corridor shall be recontoured to match the surrounding landscape. The backfilled soil shall be compacted, and a 6-inch berm will be left over the ditch line to allow for settling back to grade.
10. The pipeline will be identified by signs at the point of origin and completion of the pipeline corridor and at all road crossings. At a minimum, signs will state the operator's name, BLM serial number, and the product being transported. All signs and information thereon will be posted in a permanent, conspicuous manner, and will be maintained in a legible condition for the life of the pipeline.
11. The operator shall not use the pipeline route as a road for purposes other than routine maintenance as determined necessary by the Authorized Officer in consultation with the operator before maintenance begins. The operator will take whatever steps are necessary to ensure that the pipeline route is not used as a roadway. As determined necessary during the life of the pipeline, the Authorized Officer may ask the operator to construct temporary deterrence structures.
12. The operator shall be held responsible if noxious weeds become established within the areas of operations. Weed control shall be required on the disturbed land where noxious weeds exist, which includes associated roads, pipeline corridor and adjacent land affected by the establishment of weeds due to this action. The operator shall consult with the Authorized Officer for acceptable weed control methods, which include following EPA and BLM requirements and policies.
13. Escape Ramps - The operator will construct and maintain pipeline/utility trenches [that are not otherwise fenced, screened, or netted] to prevent livestock, wildlife, and humans from becoming entrapped. At a minimum, the operator will construct and maintain escape ramps, ladders, or other methods of avian and terrestrial wildlife escape in the trenches according to the following criteria:

- a. Any trench left open for eight (8) hours or less is not required to have escape ramps; however, before the trench is backfilled, the contractor/operator shall inspect the trench for wildlife, remove all trapped wildlife, and release them alive at least 100 yards from the trench.
- b. For trenches left open for eight (8) hours or more, earthen escape ramps (built at no more than a 30-degree slope and spaced no more than 500 feet apart) shall be placed in the trench. Before the trench is backfilled, the contractor/operator shall inspect the trench for wildlife, remove all trapped wildlife, and release them alive at least 100 yards from the trench.

4.2 SURFACE PIPELINES

A copy of the APD and attachments, including stipulations, survey plat(s) and/or map(s), shall be on location during construction. BLM personnel may request to review a copy of your permit during construction to ensure compliance with all stipulations.

Operator agrees to comply with the following stipulations to the satisfaction of the Authorized Officer:

1. Operator shall indemnify the United States against any liability for damage to life or property arising from the occupancy or use of public lands under this APD.
2. Operator shall comply with all applicable Federal laws and regulations existing or hereafter enacted or promulgated. In any event, Operator shall comply with the Toxic Substances Control Act of 1976 as amended, 15 USC § 2601 et seq. (1982) with regard to any toxic substances that are used, generated by or stored on the pipeline corridor or on facilities authorized under this APD (see 40 CFR, Part 702-799 and in particular, provisions on polychlorinated biphenyls, 40 CFR 761.1-761.193). Additionally, any release of toxic substances (leaks, spills, etc.) in excess of the reportable quantity established by 40 CFR, Part 117 shall be reported as required by the Comprehensive Environmental Response, Compensation, and Liability Act, section 102b. A copy of any report required or requested by any Federal agency or State government as a result of a reportable release or spill of any toxic substances shall be furnished to the Authorized Officer concurrent with the filing of the reports to the involved Federal agency or State government.
3. Operator agrees to indemnify the United States against any liability arising from the release of any hazardous substance or hazardous waste (as these terms are defined in the Comprehensive Environmental Response, Compensation and Liability Act of 1980, 42 U.S.C. § 9601, et seq. or the Resource Conservation and Recovery Act, 42 U.S.C. 6901, et seq.) on the Pipeline corridor (unless the release or threatened release is wholly unrelated to activity of the Operator's activity on the Pipeline corridor), or resulting from the activity of the Operator on the pipeline corridor. This provision applies without regard to whether a release is caused by Operator, its agent, or unrelated third parties.
4. Operator shall be liable for damage or injury to the United States to the extent provided by 43 CFR Sec. 2883.1-4. Operator shall be held to a standard of strict liability for damage or injury to the United States resulting from pipe rupture, fire, or spills caused or substantially aggravated by any of the following within the pipeline corridor or permit area:
 - a. Activities of Operator including, but not limited to: construction, operation, maintenance, and termination of the facility;
 - b. Activities of other parties including, but not limited to:
 - (1) Land clearing
 - (2) Earth-disturbing and earth-moving work
 - (3) Blasting
 - (4) Vandalism and sabotage
 - c. Acts of God.

The maximum limitation for such strict liability damages shall not exceed one million dollars (\$1,000,000)

for any one event, and any liability in excess of such amount shall be determined by the ordinary rules of negligence of the jurisdiction in which the damage or injury occurred.

This section shall not impose strict liability for damage or injury resulting primarily from an act of war or from the negligent acts or omissions of the United States.

5. If, during any phase of the construction, operation, maintenance, or termination of the pipeline, any oil, salt water, or other pollutant is discharged from the pipeline system, impacting Federal lands, the control and total removal, disposal, and cleaning up of such oil, salt water, or other pollutant, wherever found, shall be the responsibility of Operator, regardless of fault. Upon failure of Operator to control, dispose of, or clean up such discharge on or affecting Federal lands, or to repair all damages resulting therefrom, on the Federal lands, the Authorized Officer may take such measures as they deem necessary to control and clean up the discharge and restore the area, including, where appropriate, the aquatic environment and fish and wildlife habitats, at the full expense of Operator. Such action by the Authorized Officer shall not relieve Operator of any responsibility as provided herein.
6. All construction and maintenance activity shall be confined to the authorized pipeline corridor width of 30-feet. If the pipeline route follows an existing road or buried pipeline corridor, the surface pipeline shall be installed no farther than 10 feet from the edge of the road or buried pipeline corridor. If existing surface pipelines prevent this distance, the proposed surface pipeline shall be installed immediately adjacent to the outer surface pipeline. All construction and maintenance activity shall be confined to existing roads or pipeline corridors.
7. No blading or clearing of any vegetation shall be allowed unless approved in writing by the Authorized Officer.
8. Operator shall install the pipeline on the surface in such a manner that will minimize suspension of the pipeline across low areas in the terrain. In hummocky or dune areas, the pipeline shall be "snaked" around hummocks and dunes rather than suspended across these features.
9. The pipeline shall be buried with a minimum of 6 inches under all roads, "two-tracks," and trails. Burial of the pipe will continue for 20 feet on each side of each crossing. The condition of the road, upon completion of construction, shall be returned to at least its former state with no bumps or dips remaining in the road surface.
10. The operator shall minimize disturbance to existing fences and other improvements on public lands. The operator is required to promptly repair improvements to at least their former state. Functional use of these improvements will be maintained at all times. The operator will contact the owner of any improvements prior to disturbing them. When necessary to pass through a fence line, the fence shall be braced on both sides of the passageway prior to cutting of the fence. No permanent gates will be allowed unless approved by the Authorized Officer.
11. In those areas where erosion control structures are required to stabilize soil conditions, the operator will install such structures as are suitable for the specific soil conditions being encountered and which are in accordance with sound resource management practices.
12. Excluding the pipe, all above-ground structures not subject to safety requirement shall be painted by the operator to blend with the natural color of the landscape. The paint used shall be a color which simulates "Standard Environmental Colors" – Shale Green, Munsell Soil Color No. 5Y 4/2; designated by the Rocky Mountain Five State Interagency Committee.
13. The pipeline will be identified by signs at the point of origin and completion of the pipeline corridor and at all road crossings. At a minimum, signs will state the operator's name, BLM serial number, and the product being transported. Signs will be maintained in a legible condition for the life of the pipeline.

14. The operator shall not use the pipeline route as a road for purposes other than routine maintenance as determined necessary by the Authorized Officer in consultation with the operator. The operator will take whatever steps are necessary to ensure that the pipeline route is not used as a roadway.
15. The operator shall be held responsible if noxious weeds become established within the areas of operations. Weed control shall be required on the disturbed land where noxious weeds exist, which includes the roads, powerline corridor, and adjacent land affected by the establishment of weeds due to this action. The operator shall consult with the Authorized Officer for acceptable weed control methods, which include following EPA and BLM requirements and policies.
16. Surface pipelines shall be less than or equal to 4 inches and a working pressure below 125 psi.

4.3 RANGLAND MITIGATION FOR PIPELINES

4.5.1 Fence Requirement

Where entry is granted across a fence line, the fence must be braced and tied off on both sides of the passageway with H-braces prior to cutting. Once the work is completed, the fence will be restored to its prior condition, or better. The operator shall notify the private surface landowner or the grazing allotment operator prior to crossing any fence(s).

4.5.2 Cattleguards

An appropriately sized cattleguard(s) sufficient to carry out the project shall be installed and maintained at road-fence crossing(s). Any existing cattleguard(s) on the access road shall be repaired or replaced if they are damaged or have deteriorated beyond practical use. The operator shall be responsible for the condition of the existing cattleguard(s) that are in place and are utilized during lease operations. A gate shall be constructed on one side of the cattleguard and fastened securely to H-braces.

4.5.3 Livestock Watering Requirement

Structures that provide water to livestock, such as windmills, pipelines, drinking troughs, and earthen reservoirs, will be avoided by moving the proposed action.

Any damage to structures that provide water to livestock throughout the life of the well, caused by operations from the well site, must be immediately corrected by the operator. The operator must notify the BLM office (575-234-5972) and the private surface landowner or the grazing allotment operator if any damage occurs to structures that provide water to livestock.

- Livestock operators will be contacted, and adequate crossing facilities will be provided as needed to ensure livestock are not prevented from reaching water sources because of the open trench.
- Wildlife and livestock trails will remain open and passable by adding soft plugs (areas where the trench is excavated and replaced with minimal compaction) during the construction phase. Soft plugs with ramps on either side will be left at all well-defined livestock and wildlife trails along the open trench to allow passage across the trench and provide a means of escape for livestock and wildlife that may enter the trench.
- Trenches will be backfilled as soon as feasible to minimize the amount of open trench. The Operator will avoid leaving trenches open overnight to the extent possible and open trenches that cannot be backfilled immediately will have escape ramps (wooden) placed at no more than 2,500 feet intervals and sloped no more than 45 degrees.

5. PRODUCTION (POST DRILLING)

5.1 WELL STRUCTURES & FACILITIES

5.1.1 Placement of Production Facilities

Production facilities must be placed on the well pad to allow for maximum interim recontouring and revegetation of the well location.

5.1.2 Exclosure Netting (Open-top Tanks)

Immediately following active drilling or completion operations, the operator will take actions necessary to prevent wildlife and livestock access, including avian wildlife, to all open-topped tanks that contain or have the potential to contain salinity sufficient to cause harm to wildlife or livestock, hydrocarbons, or Resource Conservation and Recovery Act of 1976-exempt hazardous substances. At a minimum, the operator will net, screen, or cover open-topped tanks to exclude wildlife and livestock and prevent mortality. If the operator uses netting, the operator will cover and secure the open portion of the tank to prevent wildlife entry. The operator will net, screen, or cover the tanks until the operator removes the tanks from the location or the tanks no longer contain substances that could be harmful to wildlife or livestock. Use a maximum netting mesh size of 1 ½ inches. The netting must not be in contact with fluids and must not have holes or gaps.

5.1.3. Chemical and Fuel Secondary Containment and Exclosure Screening

The operator will prevent all hazardous, poisonous, flammable, and toxic substances from coming into contact with soil and water. At a minimum, the operator will install and maintain an impervious secondary containment system for any tank or barrel containing hazardous, poisonous, flammable, or toxic substances sufficient to contain the contents of the tank or barrel and any drips, leaks, and anticipated precipitation. The operator will dispose of fluids within the containment system that do not meet applicable state or U. S. Environmental Protection Agency livestock water standards in accordance with state law; the operator must not drain the fluids to the soil or ground. The operator will design, construct, and maintain all secondary containment systems to prevent wildlife and livestock exposure to harmful substances. At a minimum, the operator will install effective wildlife and livestock exclosure systems such as fencing, netting, expanded metal mesh, lids, and grate covers. Use a maximum netting mesh size of 1 ½ inches.

5.1.4. Open-Vent Exhaust Stack Exclosures

The operator will construct, modify, equip, and maintain all open-vent exhaust stacks on production equipment to prevent birds and bats from entering, and to discourage perching, roosting, and nesting. (*Recommended exclosure structures on open-vent exhaust stacks are in the shape of a cone.*) Production equipment includes, but may not be limited to, tanks, heater-treaters, separators, dehydrators, flare stacks, in-line units, and compressor mufflers.

5.1.5. Containment Structures

Proposed production facilities such as storage tanks and other vessels will have a secondary containment structure that is constructed to hold the capacity of 1.5 times the largest tank, plus freeboard to account for precipitation, unless more stringent protective requirements are deemed necessary.

6. RECLAMATION

Stipulations required by the Authorized Officer on specific actions may differ from the following general guidelines

6.1 ROAD AND SITE RECLAMATION

Any roads constructed during the life of the well will have the caliche removed or linear burial. If contaminants are indicated then testing will be required for chlorides and applicable contaminate anomalies for final disposal determination (disposed of in a manner approved by the Authorized Officer within Federal, State and Local statutes, regulations, and ordinances) and seeded to the specifications in sections 6.5 and 6.6.

6.2 EROSION CONTROL

Install erosion control berms, windrows, and hummocks. Windrows must be level and constructed perpendicular to down-slope drainage; steeper slopes will require greater windrow density. Topsoil between windrows must be ripped to a depth of at least 12", unless bedrock is encountered. Any large boulders pulled up during ripping must be deep-buried on location. Ripping must be perpendicular to down-slope. The surface must be left rough in order to catch and contain rainfall on-site. Any trenches resulting from erosion caused by run-off shall be addressed immediately.

6.3 INTERIM RECLAMATION

During the life of the development, all disturbed areas not needed for active support of production operations must undergo interim reclamation in order to minimize the environmental impacts of development on other resources and uses.

Within six (6) months of well completion, operators must work with BLM surface protection specialists (BLM_NM_CFO_Construction_Reclamation@blm.gov) to devise the best strategies to reduce the size of the location. Interim reclamation must allow for remedial well operations, as well as safe and efficient removal of oil and gas.

During reclamation, the removal of caliche and any other surface material is required. Removed caliche that is free of contaminants may be used for road repairs, fire walls or for building other roads and locations. In order to operate the well or complete workover operations, it may be necessary to drive, park and operate on restored interim vegetation within the previously disturbed area. Disturbing revegetated areas for production or workover operations will be allowed. If there is significant disturbance and loss of vegetation, the area will need to be revegetated. Communicate with the appropriate BLM office for any exceptions/exemptions if needed.

All disturbed areas after they have been satisfactorily prepared need to be reseeded with the seed mixture provided in section 6.6.

Upon completion of interim reclamation, the operator shall submit a Sundry Notice, Subsequent Report of Reclamation (Form 3160-5).

6.4 FINAL ABANDONMENT & RECLAMATION

Prior to surface abandonment, the operator shall submit a Notice of Intent Sundry Notice and reclamation plan.

At final abandonment, well locations, production facilities, and access roads must undergo "final" reclamation so that the character and productivity of the land are restored.

Earthwork for final reclamation must be completed within six (6) months of well plugging. All pads, pits, facility locations and roads must be reclaimed to a satisfactory revegetated, safe, and stable condition, unless an agreement is made with the landowner or BLM to keep the road and/or pad intact.

After all disturbed areas have been satisfactorily prepared, these areas need to be revegetated with the seed mixture provided below. Seeding will be accomplished by drilling on the contour whenever practical or by other approved methods. Seeding may need to be repeated until revegetation is successful, as determined by the BLM. After earthwork and seeding is completed, the operator is required to submit a Sundry Notice, Subsequent Report of Reclamation.

Operators shall contact a BLM surface protection specialist prior to surface abandonment operations for site specific objectives (BLM_NM_CFO_Construction_Reclamation@blm.gov).

6.5 SEEDING TECHNIQUES

Seeds shall be hydro-seeded, mechanically drilled, or broadcast, with the broadcast-seeded area raked, ripped or dragged to aid in covering the seed. The seed mixture shall be evenly and uniformly planted over the disturbed area.

6.6 SOIL SPECIFIC SEED MIXTURE

The lessee/permittee shall seed all disturbed areas with the seed mixture listed below. The seed mixture shall be planted in the amounts specified in pounds of pure live seed (PLS)* per acre. There shall be no primary or secondary noxious weeds in the seed mixture. Seed will be tested and the viability testing of seed will be done in accordance with State law(s) and within nine (9) months prior to purchase. Commercial seed will be either certified or registered seed. The seed container will be tagged in accordance with State law(s) and available for inspection by the Authorized Officer.

Seed land application will be accomplished by mechanical planting using a drill equipped with a depth regulator to ensure proper depth of planting where drilling is possible. The seed mixture will be evenly and uniformly planted over the disturbed area. Smaller/heavier seeds tend to drop the bottom of the drill and are planted first; the operator shall take appropriate measures to ensure this does not occur. Where drilling is not possible, seed will be broadcast and the area shall be raked or chained to cover the seed. When broadcasting the seed, the pounds per acre are to be doubled. The seeding will be repeated until a satisfactory BLM or Soil Conservation

District stand is established as determined by the Authorized Officer. Evaluation of growth will not be made before completion of at least one full growing season after seeding or until several months of precipitation have occurred, enabling a full four months of growth, with one or more seed generations being established.

Seed Mixture #5 for LPC Sand/Shinnery Sites

Species to be planted in pounds of pure live seed* per acre:

<u>Species</u>	<u>lb/acre</u>
Plains Bristlegrass	5lbs/A
Sand Bluestem	5lbs/A
Little Bluestem	3lbs/A
Big Bluestem	6lbs/A
Plains Coreopsis	2lbs/A
Sand Dropseed	1lbs/A

*Pounds of pure live seed:

Pounds of seed x percent purity x percent germination = pounds pure live seed

PECOS DISTRICT DRILLING CONDITIONS OF APPROVAL

OPERATOR'S NAME:	Permian Resources Operating LLC
WELL NAME & NO.:	Anaconda Fed Com 204H
LOCATION:	Sec 11-20S-33E-NMP
COUNTY:	Lea County, New Mexico ▼

COA

H₂S	<input type="radio"/> No <input checked="" type="radio"/> Yes			
Potash / WIPP	<input type="radio"/> None <input type="radio"/> Secretary <input checked="" type="radio"/> R-111-Q <input type="radio"/> Open Annulus 4-String Design: Open 2nd Int x Production Casing (ICP 2 above Relief Zone) <input type="radio"/> WIPP			
Cave / Karst	<input checked="" type="radio"/> Low	<input type="radio"/> Medium	<input type="radio"/> High	<input type="radio"/> Critical
Wellhead	<input type="radio"/> Conventional	<input checked="" type="radio"/> Multibowl	<input type="radio"/> Both	<input type="radio"/> Diverter
Cementing	<input type="checkbox"/> Primary Squeeze	<input type="checkbox"/> Cont. Squeeze	<input type="checkbox"/> EchoMeter	<input type="checkbox"/> DV Tool
Special Req	<input checked="" type="checkbox"/> Capitan Reef	<input type="checkbox"/> Water Disposal	<input checked="" type="checkbox"/> COM	<input type="checkbox"/> Unit
Waste Prev.	<input type="radio"/> Self-Certification	<input checked="" type="radio"/> Waste Min. Plan	<input type="radio"/> APD Submitted prior to 06/10/2024	
Additional Language	<input checked="" type="checkbox"/> Flex Hose	<input type="checkbox"/> Casing Clearance	<input type="checkbox"/> Pilot Hole	<input checked="" type="checkbox"/> Break Testing
	<input checked="" type="checkbox"/> Four-String	<input checked="" type="checkbox"/> Offline Cementing	<input type="checkbox"/> Fluid-Filled	

A. HYDROGEN SULFIDE

A Hydrogen Sulfide (H₂S) Drilling Plan shall be activated 500 feet prior to drilling into the **Yates and Bone Springs** formations. As a result, the Hydrogen Sulfide area must meet all requirements from 43 CFR 3176, which includes equipment and personnel/public protection items. If Hydrogen Sulfide is encountered, please provide measured values and formations to the BLM.

APD is within the R-111-Q defined boundary. Operator must follow all procedures and requirements listed within the updated order.

B. CASING

1. The **13-3/8** inch surface casing shall be set at approximately **1470** feet (a minimum of 25 feet (Lea County) into the Rustler Anhydrite, above the salt, and below usable fresh water) and cemented to the surface. *Set depth adjusted per BLM geologist.*
 - a. If cement does not circulate to the surface, the appropriate BLM office shall be notified and a temperature survey utilizing an electronic-type temperature survey with surface log readout will be used or a cement bond log shall be run to verify the top of the cement. Temperature survey will be run a minimum of six hours after pumping cement and ideally between 8-10 hours after completing the cement job.

- b. Wait on cement (WOC) time for a primary cement job will be a minimum of **8 hours** or **500 pounds compressive strength**, whichever is greater. (This is to include the lead cement)
 - c. Wait on cement (WOC) time for a remedial job will be a minimum of 4 hours after bringing cement to surface or 500 pounds compressive strength, whichever is greater.
 - d. If cement falls back, remedial cementing will be done prior to drilling out that string.
2. The minimum required fill of cement behind the **10-3/4** inch intermediate casing is:
 - Cement to surface. If cement does not circulate see B.1.a, c-d above. **Wait on cement (WOC) time for a primary cement job is to include the lead cement slurry due to cave/karst, Capitan Reef, or potash.**
- ❖ **Special Capitan Reef requirements:** Ensure freshwater-based mud is used across the Capitan interval.
3. The minimum required fill of cement behind the **8-5/8** inch intermediate casing (*set at 5300' per BLM geologist*) is:
 - Cement should tie-back **500 feet or 50 feet on top of the Capitan Reef, whichever is closer to surface** into the previous casing but not higher than USGS Marker Bed No. 126. **Operator must verify top of cement per R-111-Q requirements.** Submit results to the BLM. If cement does not circulate, contact the appropriate BLM office. **Wait on cement (WOC) time for a primary cement job is to include the lead cement slurry due to cave/karst, Capitan Reef, or potash.**
4. The minimum required fill of cement behind the **5-1/2** inch production casing is:
 - Cement should tie-back **500 feet or 50 feet on top of the Capitan Reef, whichever is closer to surface** into the previous casing but not higher than USGS Marker Bed No. 126. **Operator must verify top of cement per R-111-Q requirements.** Submit results to the BLM. If cement does not circulate, contact the appropriate BLM office. **Wait on cement (WOC) time for a primary cement job is to include the lead cement slurry due to cave/karst, Capitan Reef, or potash.**

C. PRESSURE CONTROL

1. Variance approved to use flex line from BOP to choke manifold. Manufacturer's specification to be readily available. No external damage to flex line. Flex line to be installed as straight as possible (no hard bends).
2. Operator has proposed a multi-bowl wellhead assembly. Minimum working pressure of the blowout preventer (BOP) and related equipment (BOPE) required for drilling below the surface casing shoe shall be **5000 (5M)** psi.
 - a. Wellhead shall be installed by manufacturer's representatives, submit documentation with subsequent sundry.

- b. If the welding is performed by a third party, the manufacturer's representative shall monitor the temperature to verify that it does not exceed the maximum temperature of the seal.
- c. Manufacturer representative shall install the test plug for the initial BOP test.
- d. If the cement does not circulate and one-inch operations would have been possible with a standard wellhead, the well head shall be cut off, cementing operations performed and another wellhead installed.
- e. Whenever any seal subject to test pressure is broken, all the tests in 43 CFR 3172 must be followed.

D. SPECIAL REQUIREMENT (S)

Communitization Agreement

- The operator will submit a Communitization Agreement to the Santa Fe Office, 301 Dinosaur Trail Santa Fe, New Mexico 87508, at least 90 days before the anticipated date of first production from a well subject to a spacing order issued by the New Mexico Oil Conservation Division. The Communitization Agreement will include the signatures of all working interest owners in all Federal and Indian leases subject to the Communitization Agreement (i.e., operating rights owners and lessees of record), or certification that the operator has obtained the written signatures of all such owners and will make those signatures available to the BLM immediately upon request.
- The operator will submit an as-drilled survey well plat of the well completion, but are not limited to, those specified in 43 CFR 3171 and 3172.
- If the operator does not comply with this condition of approval, the BLM may take enforcement actions that include, but are not limited to, those specified in 43 CFR 3163.1.
- In addition, the well sign shall include the surface and bottom hole lease numbers. When the Communitization Agreement number is known, it shall also be on the sign.

BOPE Break Testing Variance

- BOPE Break Testing is ONLY permitted for intervals utilizing a 5M BOPE or less. **(Annular preventer must be tested to a minimum of 70% of BOPE working pressure and shall be higher than the MASP.)**
- BOPE Break Testing is NOT permitted to drilling the production hole section.
- Variance only pertains to the intermediate hole-sections and no deeper than the Bone Springs formation.
- While in transfer between wells, the BOPE shall be secured by the hydraulic carrier or cradle.
- Any well control event while drilling require notification to the BLM Petroleum Engineer **(575-706-2779)** prior to the commencement of any BOPE Break Testing operations.
- A full BOPE test is required prior to drilling the first deep intermediate hole section. If any subsequent hole interval is deeper than the first, a full BOPE test will be required. (200' TVD tolerance between intermediate shoes is allowable).
- The BLM is to be contacted (575-689-5981 Lea County) 4 hours prior to BOPE tests.
- As a minimum, a full BOPE test shall be performed at 21-day intervals.
- In the event any repairs or replacement of the BOPE is required, the BOPE shall test as per **43 CFR 3172**.
- If in the event break testing is not utilized, then a full BOPE test would be conducted.

Offline Cementing

Contact the BLM prior to the commencement of any offline cementing procedure.

GENERAL REQUIREMENTS

The BLM is to be notified in advance for a representative to witness:

- a. Spudding well (minimum of 24 hours)
- b. Setting and/or Cementing of all casing strings (minimum of 4 hours)
- c. BOPE tests (minimum of 4 hours)

Contact Lea County Petroleum Engineering Inspection Staff:

Call the Hobbs Field Station, 414 West Taylor, Hobbs NM 88240, (575) 689-5981

1. Unless the production casing has been run and cemented or the well has been properly plugged, the drilling rig shall not be removed from over the hole without prior approval.
 - a. In the event the operator has proposed to drill multiple wells utilizing a skid/walking rig. Operator shall secure the wellbore on the current well, after installing and testing the wellhead, by installing a blind flange of like pressure rating to the wellhead and a pressure gauge that can be monitored while drilling is performed on the other well(s).
 - b. When the operator proposes to set surface casing with Spudder Rig
 - i. Notify the BLM when moving in and removing the Spudder Rig.
 - ii. Notify the BLM when moving in the 2nd Rig. Rig to be moved in within 90 days of notification that Spudder Rig has left the location.
 - iii. BOP/BOPE test to be conducted per **43 CFR 3172** as soon as 2nd Rig is rigged up on well.
2. Floor controls are required for 3M or Greater systems. These controls will be on the rig floor, unobstructed, readily accessible to the driller and will be operational at all times during drilling and/or completion activities. Rig floor is defined as the area immediately around the rotary table; the area immediately above the substructure on which the draw works are located, this does not include the dog house or stairway area.
3. For intervals in which cement to surface is required, cement to surface should be verified with a visual check and density or pH check to differentiate cement from spacer and drilling mud. The results should be documented in the driller's log and daily reports.

A. CASING

1. Changes to the approved APD casing program need prior approval if the items substituted are of lesser grade or different casing size or are Non-API. The Operator can exchange the components of the proposal with that of superior strength (i.e. changing from J-55 to N-80, or from 36# to 40#). Changes to the approved cement program need prior approval if the altered cement plan has less volume or strength or if the changes are substantial (i.e. Multistage tool, ECP, etc.). The initial wellhead installed on the well will remain on the well with spools used as needed.
2. Wait on cement (WOC) for Potash Areas: After cementing but before commencing any tests, the casing string shall stand cemented under pressure until both of the following

- conditions have been met: 1) cement reaches a minimum compressive strength of 500 psi for all cement blends of both lead and tail cement, 2) until cement has been in place at least 8 hours. WOC time will be recorded in the driller's log. The casing integrity test can be done (prior to the cement setting up) immediately after bumping the plug.
3. Wait on cement (WOC) for Water Basin: After cementing but before commencing any tests, the casing string shall stand cemented under pressure until both of the following conditions have been met: 1) cement reaches a minimum compressive strength of 500 psi at the shoe, 2) until cement has been in place at least 8 hours. WOC time will be recorded in the driller's log. See individual casing strings for details regarding lead cement slurry requirements. The casing integrity test can be done (prior to the cement setting up) immediately after bumping the plug.
 4. Provide compressive strengths including hours to reach required 500 pounds compressive strength prior to cementing each casing string. Have well specific cement details onsite prior to pumping the cement for each casing string.
 5. No pea gravel permitted for remedial or fall back remedial without prior authorization from the BLM engineer.
 6. On that portion of any well approved for a 5M BOPE system or greater, a pressure integrity test of each casing shoe shall be performed. Formation at the shoe shall be tested to a minimum of the mud weight equivalent anticipated to control the formation pressure to the next casing depth or at total depth of the well. This test shall be performed before drilling more than 20 feet of new hole.
 7. If hardband drill pipe is rotated inside casing, returns will be monitored for metal. If metal is found in samples, drill pipe will be pulled and rubber protectors which have a larger diameter than the tool joints of the drill pipe will be installed prior to continuing drilling operations.
 8. Whenever a casing string is cemented in the R-111-Q potash area, the NMOCD requirements shall be followed.

B. PRESSURE CONTROL

1. All blowout preventer (BOP) and related equipment (BOPE) shall comply with well control requirements as described in **43 CFR 3172**.
2. If a variance is approved for a flexible hose to be installed from the BOP to the choke manifold, the following requirements apply: The flex line must meet the requirements of API 16C. Check condition of flexible line from BOP to choke manifold, replace if exterior is damaged or if line fails test. Line to be as straight as possible with no hard bends and is to be anchored according to Manufacturer's requirements. The flexible hose can be exchanged with a hose of equal size and equal or greater pressure rating. Anchor requirements, specification sheet and hydrostatic pressure test certification matching the hose in service, to be onsite for review. These documents shall be posted in the company man's trailer and on the rig floor.

3. 5M or higher system requires an HCR valve, remote kill line and annular to match. The remote kill line is to be installed prior to testing the system and tested to stack pressure.
4. If the operator has proposed a multi-bowl wellhead assembly in the APD. The following requirements must be met:
 - i. Wellhead shall be installed by manufacturer's representatives, submit documentation with subsequent sundry.
 - ii. If the welding is performed by a third party, the manufacturer's representative shall monitor the temperature to verify that it does not exceed the maximum temperature of the seal.
 - iii. Manufacturer representative shall install the test plug for the initial BOP test.
 - iv. Whenever any seal subject to test pressure is broken, all the tests in 43 CFR 3172.6(b)(9) must be followed.
 - v. If the cement does not circulate and one inch operations would have been possible with a standard wellhead, the well head shall be cut off, cementing operations performed and another wellhead installed.
5. The appropriate BLM office shall be notified a minimum of 4 hours in advance for a representative to witness the tests.
 - i. In a water basin, for all casing strings utilizing slips, these are to be set as soon as the crew and rig are ready and any fallback cement remediation has been done. The casing cut-off and BOP installation can be initiated four hours after installing the slips, which will be approximately six hours after bumping the plug. For those casing strings not using slips, the minimum wait time before cut-off is eight hours after bumping the plug. BOP/BOPE testing can begin after cut-off or once cement reaches 500 psi compressive strength (including lead cement), whichever is greater. However, if the float does not hold, cut-off cannot be initiated until cement reaches 500 psi compressive strength (including lead when specified).
 - ii. In potash areas, for all casing strings utilizing slips, these are to be set as soon as the crew and rig are ready and any fallback cement remediation has been done. For all casing strings, casing cut-off and BOP installation can be initiated at twelve hours after bumping the cement plug. The BOPE test can be initiated after bumping the cement plug with the casing valve open. (only applies to single stage cement jobs, prior to the cement setting up.)
 - iii. The tests shall be done by an independent service company utilizing a test plug not a cup or J-packer and can be initiated immediately with the casing valve open. The operator also has the option of utilizing an independent tester to test without a plug (i.e. against the casing) pursuant to **43 CFR 3172** with the pressure not to exceed 70% of the burst rating for the casing. Any test against the casing must meet the WOC time for 8 hours or 500 pounds compressive strength, whichever is greater, prior to initiating the test (see casing segment as lead cement may be critical item).

- iv. The test shall be run on a 5000 psi chart for a 2-3M BOP/BOP, on a 10000 psi chart for a 5M BOP/BOPE and on a 15000 psi chart for a 10M BOP/BOPE. If a linear chart is used, it shall be a one hour chart. A circular chart shall have a maximum 2 hour clock. If a twelve hour or twenty-four hour chart is used, tester shall make a notation that it is run with a two hour clock.
- v. The results of the test shall be reported to the appropriate BLM office.
- vi. All tests are required to be recorded on a calibrated test chart. A copy of the BOP/BOPE test chart and a copy of independent service company test will be submitted to the appropriate BLM office.
- vii. The BOP/BOPE test shall include a low pressure test from 250 to 300 psi. The test will be held for a minimum of 10 minutes if test is done with a test plug and 30 minutes without a test plug. This test shall be performed prior to the test at full stack pressure.
- viii. BOP/BOPE must be tested by an independent service company within 500 feet of the top of the Wolfcamp formation if the time between the setting of the intermediate casing and reaching this depth exceeds 20 days. This test does not exclude the test prior to drilling out the casing shoe as per **43 CFR 3172**.

C. DRILLING MUD

Mud system monitoring equipment, with derrick floor indicators and visual and audio alarms, shall be operating before drilling into the Wolfcamp formation, and shall be used until production casing is run and cemented.

D. WASTE MATERIAL AND FLUIDS

All waste (i.e. drilling fluids, trash, salts, chemicals, sewage, gray water, etc.) created as a result of drilling operations and completion operations shall be safely contained and disposed of properly at a waste disposal facility. No waste material or fluid shall be disposed of on the well location or surrounding area. Porto-johns and trash containers will be on-location during fracturing operations or any other crew-intensive operations.



NEW MEXICO

(SP) LEA

ANACONDA

ANACONDA FED COM 204H

OWB

Plan: PWP0

Standard Planning Report - Geographic

16 January, 2025

Database:	Compass_17	Local Co-ordinate Reference:	Well ANACONDA FED COM 204H
Company:	NEW MEXICO	TVD Reference:	KB @ 3620.0usft
Project:	(SP) LEA	MD Reference:	KB @ 3620.0usft
Site:	ANACONDA	North Reference:	Grid
Well:	ANACONDA FED COM 204H	Survey Calculation Method:	Minimum Curvature
Wellbore:	OWB		
Design:	PWP0		

Project	(SP) LEA		
Map System:	US State Plane 1983	System Datum:	Mean Sea Level
Geo Datum:	North American Datum 1983		
Map Zone:	New Mexico Eastern Zone		

Site		ANACONDA			
Site Position:		Northing:	580,662.74 usft	Latitude:	32° 35' 39.698 N
From:	Map	Easting:	756,040.96 usft	Longitude:	103° 38' 10.275 W
Position Uncertainty:	0.0 usft	Slot Radius:	13-3/16 "		

Well	ANACONDA FED COM 204H					
Well Position	+N/-S	0.0 usft	Northing:	580,655.28 usft	Latitude:	32° 35' 39.492 N
	+E/-W	0.0 usft	Easting:	758,064.04 usft	Longitude:	103° 37' 46.629 W
Position Uncertainty		0.0 usft	Wellhead Elevation:	usft	Ground Level:	3,590.0 usft
Grid Convergence:		0.38 °				

Wellbore	OWB				
Magnetics	Model Name	Sample Date	Declination (°)	Dip Angle (°)	Field Strength (nT)
	IGRF200510	12/31/2009	7.80	60.58	49,009.14497580

Design	PWP0			
Audit Notes:				
Version:	Phase:	PROTOTYPE	Tie On Depth:	0.0
Vertical Section:	Depth From (TVD) (usft)	+N/-S (usft)	+E/-W (usft)	Direction (°)
	0.0	0.0	0.0	177.79

Plan Survey Tool Program			Date	1/16/2025	
Depth From (usft)	Depth To (usft)	Survey (Wellbore)	Tool Name	Remarks	
1	0.0	22,142.6 PWP0 (OWB)	MWD		
			OWSG_Rev2_ MWD - Standal		

Database:	Compass_17	Local Co-ordinate Reference:	Well ANACONDA FED COM 204H
Company:	NEW MEXICO	TVD Reference:	KB @ 3620.0usft
Project:	(SP) LEA	MD Reference:	KB @ 3620.0usft
Site:	ANACONDA	North Reference:	Grid
Well:	ANACONDA FED COM 204H	Survey Calculation Method:	Minimum Curvature
Wellbore:	OWB		
Design:	PWP0		

Plan Sections										
Measured Depth (usft)	Inclination (°)	Azimuth (°)	Vertical Depth (usft)	+N/-S (usft)	+E/-W (usft)	Dogleg Rate (°/100usft)	Build Rate (°/100usft)	Turn Rate (°/100usft)	TFO (°)	Target
0.0	0.00	0.00	0.0	0.0	0.0	0.00	0.00	0.00	0.00	
1,000.0	0.00	0.00	1,000.0	0.0	0.0	0.00	0.00	0.00	0.00	
1,410.1	8.20	60.78	1,408.7	14.3	25.6	2.00	2.00	0.00	60.78	
3,615.2	8.20	60.78	3,591.3	167.9	300.1	0.00	0.00	0.00	0.00	
4,025.4	0.00	0.00	4,000.0	182.2	325.7	2.00	-2.00	0.00	180.00	
11,457.9	0.00	0.00	11,432.5	182.2	325.7	0.00	0.00	0.00	0.00	
12,207.8	90.00	179.62	11,910.0	-295.2	328.8	12.00	12.00	23.95	179.62	
14,321.8	90.00	179.62	11,910.0	-2,409.2	342.7	0.00	0.00	0.00	0.00	PP2 A1114FC 204H
16,955.2	90.00	179.61	11,910.0	-5,042.5	360.3	0.00	0.00	0.00	-82.77	PP3 A1114FC 204H
19,605.4	90.00	179.62	11,910.0	-7,692.6	378.0	0.00	0.00	0.00	97.85	PP4 A1114FC 204H
19,605.8	90.00	179.63	11,910.0	-7,693.0	378.0	2.00	0.24	1.99	83.14	
20,924.0	90.00	179.63	11,910.0	-9,011.2	386.5	0.00	0.00	0.00	0.00	PP5 A1114FC 204H
20,925.5	90.00	179.60	11,910.0	-9,012.7	386.5	2.00	0.00	-2.00	-90.00	
22,142.6	90.00	179.60	11,910.0	-10,229.8	395.0	0.00	0.00	0.00	0.00	LTP/BHL A1114FC 20

Database:	Compass_17	Local Co-ordinate Reference:	Well ANACONDA FED COM 204H
Company:	NEW MEXICO	TVD Reference:	KB @ 3620.0usft
Project:	(SP) LEA	MD Reference:	KB @ 3620.0usft
Site:	ANACONDA	North Reference:	Grid
Well:	ANACONDA FED COM 204H	Survey Calculation Method:	Minimum Curvature
Wellbore:	OWB		
Design:	PWP0		

Planned Survey									
Measured Depth (usft)	Inclination (°)	Azimuth (°)	Vertical Depth (usft)	+N/-S (usft)	+E/-W (usft)	Map Northing (usft)	Map Easting (usft)	Latitude	Longitude
0.0	0.00	0.00	0.0	0.0	0.0	580,655.28	758,064.04	32° 35' 39.492 N	103° 37' 46.629 W
100.0	0.00	0.00	100.0	0.0	0.0	580,655.28	758,064.04	32° 35' 39.492 N	103° 37' 46.629 W
200.0	0.00	0.00	200.0	0.0	0.0	580,655.28	758,064.04	32° 35' 39.492 N	103° 37' 46.629 W
300.0	0.00	0.00	300.0	0.0	0.0	580,655.28	758,064.04	32° 35' 39.492 N	103° 37' 46.629 W
400.0	0.00	0.00	400.0	0.0	0.0	580,655.28	758,064.04	32° 35' 39.492 N	103° 37' 46.629 W
500.0	0.00	0.00	500.0	0.0	0.0	580,655.28	758,064.04	32° 35' 39.492 N	103° 37' 46.629 W
600.0	0.00	0.00	600.0	0.0	0.0	580,655.28	758,064.04	32° 35' 39.492 N	103° 37' 46.629 W
700.0	0.00	0.00	700.0	0.0	0.0	580,655.28	758,064.04	32° 35' 39.492 N	103° 37' 46.629 W
800.0	0.00	0.00	800.0	0.0	0.0	580,655.28	758,064.04	32° 35' 39.492 N	103° 37' 46.629 W
900.0	0.00	0.00	900.0	0.0	0.0	580,655.28	758,064.04	32° 35' 39.492 N	103° 37' 46.629 W
1,000.0	0.00	0.00	1,000.0	0.0	0.0	580,655.28	758,064.04	32° 35' 39.492 N	103° 37' 46.629 W
Start Build 2.00									
1,100.0	2.00	60.78	1,100.0	0.9	1.5	580,656.13	758,065.56	32° 35' 39.501 N	103° 37' 46.611 W
1,200.0	4.00	60.78	1,199.8	3.4	6.1	580,658.69	758,070.13	32° 35' 39.526 N	103° 37' 46.557 W
1,300.0	6.00	60.78	1,299.5	7.7	13.7	580,662.94	758,077.73	32° 35' 39.567 N	103° 37' 46.468 W
1,400.0	8.00	60.78	1,398.7	13.6	24.3	580,668.89	758,088.37	32° 35' 39.625 N	103° 37' 46.343 W
1,410.1	8.20	60.78	1,408.7	14.3	25.6	580,669.59	758,089.61	32° 35' 39.632 N	103° 37' 46.329 W
Start 2205.1 hold at 1410.1 MD									
1,500.0	8.20	60.78	1,497.7	20.6	36.8	580,675.85	758,100.80	32° 35' 39.693 N	103° 37' 46.197 W
1,600.0	8.20	60.78	1,596.7	27.5	49.2	580,682.82	758,113.26	32° 35' 39.761 N	103° 37' 46.051 W
1,700.0	8.20	60.78	1,695.6	34.5	61.7	580,689.78	758,125.71	32° 35' 39.830 N	103° 37' 45.905 W
1,800.0	8.20	60.78	1,794.6	41.5	74.1	580,696.75	758,138.16	32° 35' 39.898 N	103° 37' 45.759 W
1,900.0	8.20	60.78	1,893.6	48.4	86.6	580,703.71	758,150.61	32° 35' 39.966 N	103° 37' 45.613 W
2,000.0	8.20	60.78	1,992.6	55.4	99.0	580,710.68	758,163.06	32° 35' 40.034 N	103° 37' 45.467 W
2,100.0	8.20	60.78	2,091.5	62.4	111.5	580,717.64	758,175.51	32° 35' 40.102 N	103° 37' 45.321 W
2,200.0	8.20	60.78	2,190.5	69.3	123.9	580,724.61	758,187.96	32° 35' 40.170 N	103° 37' 45.175 W
2,300.0	8.20	60.78	2,289.5	76.3	136.4	580,731.57	758,200.41	32° 35' 40.238 N	103° 37' 45.029 W
2,400.0	8.20	60.78	2,388.5	83.3	148.8	580,738.54	758,212.86	32° 35' 40.306 N	103° 37' 44.883 W
2,500.0	8.20	60.78	2,487.5	90.2	161.3	580,745.50	758,225.31	32° 35' 40.374 N	103° 37' 44.737 W
2,600.0	8.20	60.78	2,586.4	97.2	173.7	580,752.46	758,237.76	32° 35' 40.442 N	103° 37' 44.590 W
2,700.0	8.20	60.78	2,685.4	104.1	186.2	580,759.43	758,250.22	32° 35' 40.511 N	103° 37' 44.444 W
2,800.0	8.20	60.78	2,784.4	111.1	198.6	580,766.39	758,262.67	32° 35' 40.579 N	103° 37' 44.298 W
2,900.0	8.20	60.78	2,883.4	118.1	211.1	580,773.36	758,275.12	32° 35' 40.647 N	103° 37' 44.152 W
3,000.0	8.20	60.78	2,982.3	125.0	223.5	580,780.32	758,287.57	32° 35' 40.715 N	103° 37' 44.006 W
3,100.0	8.20	60.78	3,081.3	132.0	236.0	580,787.29	758,300.02	32° 35' 40.783 N	103° 37' 43.860 W
3,200.0	8.20	60.78	3,180.3	139.0	248.4	580,794.25	758,312.47	32° 35' 40.851 N	103° 37' 43.714 W
3,300.0	8.20	60.78	3,279.3	145.9	260.9	580,801.22	758,324.92	32° 35' 40.919 N	103° 37' 43.568 W
3,400.0	8.20	60.78	3,378.2	152.9	273.3	580,808.18	758,337.37	32° 35' 40.987 N	103° 37' 43.422 W
3,500.0	8.20	60.78	3,477.2	159.9	285.8	580,815.15	758,349.82	32° 35' 41.055 N	103° 37' 43.276 W
3,600.0	8.20	60.78	3,576.2	166.8	298.2	580,822.11	758,362.27	32° 35' 41.123 N	103° 37' 43.130 W
3,615.2	8.20	60.78	3,591.3	167.9	300.1	580,823.18	758,364.17	32° 35' 41.134 N	103° 37' 43.107 W
Start Drop -2.00									
3,700.0	6.51	60.78	3,675.3	173.2	309.6	580,828.47	758,373.64	32° 35' 41.186 N	103° 37' 42.996 W
3,800.0	4.51	60.78	3,774.9	177.9	318.0	580,833.16	758,382.02	32° 35' 41.231 N	103° 37' 42.898 W
3,900.0	2.51	60.78	3,874.7	180.9	323.3	580,836.14	758,387.35	32° 35' 41.261 N	103° 37' 42.836 W
4,000.0	0.51	60.78	3,974.6	182.1	325.6	580,837.43	758,389.65	32° 35' 41.273 N	103° 37' 42.809 W
4,025.4	0.00	0.00	4,000.0	182.2	325.7	580,837.48	758,389.75	32° 35' 41.274 N	103° 37' 42.807 W
Start 7432.5 hold at 4025.4 MD									
4,100.0	0.00	0.00	4,074.6	182.2	325.7	580,837.48	758,389.75	32° 35' 41.274 N	103° 37' 42.807 W
4,200.0	0.00	0.00	4,174.6	182.2	325.7	580,837.48	758,389.75	32° 35' 41.274 N	103° 37' 42.807 W
4,300.0	0.00	0.00	4,274.6	182.2	325.7	580,837.48	758,389.75	32° 35' 41.274 N	103° 37' 42.807 W
4,400.0	0.00	0.00	4,374.6	182.2	325.7	580,837.48	758,389.75	32° 35' 41.274 N	103° 37' 42.807 W
4,500.0	0.00	0.00	4,474.6	182.2	325.7	580,837.48	758,389.75	32° 35' 41.274 N	103° 37' 42.807 W
4,600.0	0.00	0.00	4,574.6	182.2	325.7	580,837.48	758,389.75	32° 35' 41.274 N	103° 37' 42.807 W

Database:	Compass_17	Local Co-ordinate Reference:	Well ANACONDA FED COM 204H
Company:	NEW MEXICO	TVD Reference:	KB @ 3620.0usft
Project:	(SP) LEA	MD Reference:	KB @ 3620.0usft
Site:	ANACONDA	North Reference:	Grid
Well:	ANACONDA FED COM 204H	Survey Calculation Method:	Minimum Curvature
Wellbore:	OWB		
Design:	PWP0		

Planned Survey										
Measured Depth (usft)	Inclination (°)	Azimuth (°)	Vertical Depth (usft)	+N/-S (usft)	+E/-W (usft)	Map Northing (usft)	Map Easting (usft)	Latitude	Longitude	
4,700.0	0.00	0.00	4,674.6	182.2	325.7	580,837.48	758,389.75	32° 35' 41.274 N	103° 37' 42.807 W	
4,800.0	0.00	0.00	4,774.6	182.2	325.7	580,837.48	758,389.75	32° 35' 41.274 N	103° 37' 42.807 W	
4,900.0	0.00	0.00	4,874.6	182.2	325.7	580,837.48	758,389.75	32° 35' 41.274 N	103° 37' 42.807 W	
5,000.0	0.00	0.00	4,974.6	182.2	325.7	580,837.48	758,389.75	32° 35' 41.274 N	103° 37' 42.807 W	
5,100.0	0.00	0.00	5,074.6	182.2	325.7	580,837.48	758,389.75	32° 35' 41.274 N	103° 37' 42.807 W	
5,200.0	0.00	0.00	5,174.6	182.2	325.7	580,837.48	758,389.75	32° 35' 41.274 N	103° 37' 42.807 W	
5,300.0	0.00	0.00	5,274.6	182.2	325.7	580,837.48	758,389.75	32° 35' 41.274 N	103° 37' 42.807 W	
5,400.0	0.00	0.00	5,374.6	182.2	325.7	580,837.48	758,389.75	32° 35' 41.274 N	103° 37' 42.807 W	
5,500.0	0.00	0.00	5,474.6	182.2	325.7	580,837.48	758,389.75	32° 35' 41.274 N	103° 37' 42.807 W	
5,600.0	0.00	0.00	5,574.6	182.2	325.7	580,837.48	758,389.75	32° 35' 41.274 N	103° 37' 42.807 W	
5,700.0	0.00	0.00	5,674.6	182.2	325.7	580,837.48	758,389.75	32° 35' 41.274 N	103° 37' 42.807 W	
5,800.0	0.00	0.00	5,774.6	182.2	325.7	580,837.48	758,389.75	32° 35' 41.274 N	103° 37' 42.807 W	
5,900.0	0.00	0.00	5,874.6	182.2	325.7	580,837.48	758,389.75	32° 35' 41.274 N	103° 37' 42.807 W	
6,000.0	0.00	0.00	5,974.6	182.2	325.7	580,837.48	758,389.75	32° 35' 41.274 N	103° 37' 42.807 W	
6,100.0	0.00	0.00	6,074.6	182.2	325.7	580,837.48	758,389.75	32° 35' 41.274 N	103° 37' 42.807 W	
6,200.0	0.00	0.00	6,174.6	182.2	325.7	580,837.48	758,389.75	32° 35' 41.274 N	103° 37' 42.807 W	
6,300.0	0.00	0.00	6,274.6	182.2	325.7	580,837.48	758,389.75	32° 35' 41.274 N	103° 37' 42.807 W	
6,400.0	0.00	0.00	6,374.6	182.2	325.7	580,837.48	758,389.75	32° 35' 41.274 N	103° 37' 42.807 W	
6,500.0	0.00	0.00	6,474.6	182.2	325.7	580,837.48	758,389.75	32° 35' 41.274 N	103° 37' 42.807 W	
6,600.0	0.00	0.00	6,574.6	182.2	325.7	580,837.48	758,389.75	32° 35' 41.274 N	103° 37' 42.807 W	
6,700.0	0.00	0.00	6,674.6	182.2	325.7	580,837.48	758,389.75	32° 35' 41.274 N	103° 37' 42.807 W	
6,800.0	0.00	0.00	6,774.6	182.2	325.7	580,837.48	758,389.75	32° 35' 41.274 N	103° 37' 42.807 W	
6,900.0	0.00	0.00	6,874.6	182.2	325.7	580,837.48	758,389.75	32° 35' 41.274 N	103° 37' 42.807 W	
7,000.0	0.00	0.00	6,974.6	182.2	325.7	580,837.48	758,389.75	32° 35' 41.274 N	103° 37' 42.807 W	
7,100.0	0.00	0.00	7,074.6	182.2	325.7	580,837.48	758,389.75	32° 35' 41.274 N	103° 37' 42.807 W	
7,200.0	0.00	0.00	7,174.6	182.2	325.7	580,837.48	758,389.75	32° 35' 41.274 N	103° 37' 42.807 W	
7,300.0	0.00	0.00	7,274.6	182.2	325.7	580,837.48	758,389.75	32° 35' 41.274 N	103° 37' 42.807 W	
7,400.0	0.00	0.00	7,374.6	182.2	325.7	580,837.48	758,389.75	32° 35' 41.274 N	103° 37' 42.807 W	
7,500.0	0.00	0.00	7,474.6	182.2	325.7	580,837.48	758,389.75	32° 35' 41.274 N	103° 37' 42.807 W	
7,600.0	0.00	0.00	7,574.6	182.2	325.7	580,837.48	758,389.75	32° 35' 41.274 N	103° 37' 42.807 W	
7,700.0	0.00	0.00	7,674.6	182.2	325.7	580,837.48	758,389.75	32° 35' 41.274 N	103° 37' 42.807 W	
7,800.0	0.00	0.00	7,774.6	182.2	325.7	580,837.48	758,389.75	32° 35' 41.274 N	103° 37' 42.807 W	
7,900.0	0.00	0.00	7,874.6	182.2	325.7	580,837.48	758,389.75	32° 35' 41.274 N	103° 37' 42.807 W	
8,000.0	0.00	0.00	7,974.6	182.2	325.7	580,837.48	758,389.75	32° 35' 41.274 N	103° 37' 42.807 W	
8,100.0	0.00	0.00	8,074.6	182.2	325.7	580,837.48	758,389.75	32° 35' 41.274 N	103° 37' 42.807 W	
8,200.0	0.00	0.00	8,174.6	182.2	325.7	580,837.48	758,389.75	32° 35' 41.274 N	103° 37' 42.807 W	
8,300.0	0.00	0.00	8,274.6	182.2	325.7	580,837.48	758,389.75	32° 35' 41.274 N	103° 37' 42.807 W	
8,400.0	0.00	0.00	8,374.6	182.2	325.7	580,837.48	758,389.75	32° 35' 41.274 N	103° 37' 42.807 W	
8,500.0	0.00	0.00	8,474.6	182.2	325.7	580,837.48	758,389.75	32° 35' 41.274 N	103° 37' 42.807 W	
8,600.0	0.00	0.00	8,574.6	182.2	325.7	580,837.48	758,389.75	32° 35' 41.274 N	103° 37' 42.807 W	
8,700.0	0.00	0.00	8,674.6	182.2	325.7	580,837.48	758,389.75	32° 35' 41.274 N	103° 37' 42.807 W	
8,800.0	0.00	0.00	8,774.6	182.2	325.7	580,837.48	758,389.75	32° 35' 41.274 N	103° 37' 42.807 W	
8,900.0	0.00	0.00	8,874.6	182.2	325.7	580,837.48	758,389.75	32° 35' 41.274 N	103° 37' 42.807 W	
9,000.0	0.00	0.00	8,974.6	182.2	325.7	580,837.48	758,389.75	32° 35' 41.274 N	103° 37' 42.807 W	
9,100.0	0.00	0.00	9,074.6	182.2	325.7	580,837.48	758,389.75	32° 35' 41.274 N	103° 37' 42.807 W	
9,200.0	0.00	0.00	9,174.6	182.2	325.7	580,837.48	758,389.75	32° 35' 41.274 N	103° 37' 42.807 W	
9,300.0	0.00	0.00	9,274.6	182.2	325.7	580,837.48	758,389.75	32° 35' 41.274 N	103° 37' 42.807 W	
9,400.0	0.00	0.00	9,374.6	182.2	325.7	580,837.48	758,389.75	32° 35' 41.274 N	103° 37' 42.807 W	
9,500.0	0.00	0.00	9,474.6	182.2	325.7	580,837.48	758,389.75	32° 35' 41.274 N	103° 37' 42.807 W	
9,600.0	0.00	0.00	9,574.6	182.2	325.7	580,837.48	758,389.75	32° 35' 41.274 N	103° 37' 42.807 W	
9,700.0	0.00	0.00	9,674.6	182.2	325.7	580,837.48	758,389.75	32° 35' 41.274 N	103° 37' 42.807 W	
9,800.0	0.00	0.00	9,774.6	182.2	325.7	580,837.48	758,389.75	32° 35' 41.274 N	103° 37' 42.807 W	
9,900.0	0.00	0.00	9,874.6	182.2	325.7	580,837.48	758,389.75	32° 35' 41.274 N	103° 37' 42.807 W	
10,000.0	0.00	0.00	9,974.6	182.2	325.7	580,837.48	758,389.75	32° 35' 41.274 N	103° 37' 42.807 W	
10,100.0	0.00	0.00	10,074.6	182.2	325.7	580,837.48	758,389.75	32° 35' 41.274 N	103° 37' 42.807 W	

Database:	Compass_17	Local Co-ordinate Reference:	Well ANACONDA FED COM 204H
Company:	NEW MEXICO	TVD Reference:	KB @ 3620.0usft
Project:	(SP) LEA	MD Reference:	KB @ 3620.0usft
Site:	ANACONDA	North Reference:	Grid
Well:	ANACONDA FED COM 204H	Survey Calculation Method:	Minimum Curvature
Wellbore:	OWB		
Design:	PWP0		

Planned Survey									
Measured Depth (usft)	Inclination (°)	Azimuth (°)	Vertical Depth (usft)	+N/-S (usft)	+E/-W (usft)	Map Northing (usft)	Map Easting (usft)	Latitude	Longitude
10,200.0	0.00	0.00	10,174.6	182.2	325.7	580,837.48	758,389.75	32° 35' 41.274 N	103° 37' 42.807 W
10,300.0	0.00	0.00	10,274.6	182.2	325.7	580,837.48	758,389.75	32° 35' 41.274 N	103° 37' 42.807 W
10,400.0	0.00	0.00	10,374.6	182.2	325.7	580,837.48	758,389.75	32° 35' 41.274 N	103° 37' 42.807 W
10,500.0	0.00	0.00	10,474.6	182.2	325.7	580,837.48	758,389.75	32° 35' 41.274 N	103° 37' 42.807 W
10,600.0	0.00	0.00	10,574.6	182.2	325.7	580,837.48	758,389.75	32° 35' 41.274 N	103° 37' 42.807 W
10,700.0	0.00	0.00	10,674.6	182.2	325.7	580,837.48	758,389.75	32° 35' 41.274 N	103° 37' 42.807 W
10,800.0	0.00	0.00	10,774.6	182.2	325.7	580,837.48	758,389.75	32° 35' 41.274 N	103° 37' 42.807 W
10,900.0	0.00	0.00	10,874.6	182.2	325.7	580,837.48	758,389.75	32° 35' 41.274 N	103° 37' 42.807 W
11,000.0	0.00	0.00	10,974.6	182.2	325.7	580,837.48	758,389.75	32° 35' 41.274 N	103° 37' 42.807 W
11,100.0	0.00	0.00	11,074.6	182.2	325.7	580,837.48	758,389.75	32° 35' 41.274 N	103° 37' 42.807 W
11,200.0	0.00	0.00	11,174.6	182.2	325.7	580,837.48	758,389.75	32° 35' 41.274 N	103° 37' 42.807 W
11,300.0	0.00	0.00	11,274.6	182.2	325.7	580,837.48	758,389.75	32° 35' 41.274 N	103° 37' 42.807 W
11,400.0	0.00	0.00	11,374.6	182.2	325.7	580,837.48	758,389.75	32° 35' 41.274 N	103° 37' 42.807 W
11,457.9	0.00	0.00	11,432.5	182.2	325.7	580,837.48	758,389.75	32° 35' 41.274 N	103° 37' 42.807 W
Start DLS 12.00 TFO 179.62									
11,475.0	2.06	179.62	11,449.6	181.9	325.7	580,837.18	758,389.75	32° 35' 41.271 N	103° 37' 42.807 W
11,500.0	5.06	179.62	11,474.6	180.3	325.7	580,835.62	758,389.76	32° 35' 41.255 N	103° 37' 42.807 W
11,525.0	8.06	179.62	11,499.4	177.5	325.7	580,832.77	758,389.78	32° 35' 41.227 N	103° 37' 42.807 W
11,550.0	11.06	179.62	11,524.1	173.3	325.8	580,828.62	758,389.80	32° 35' 41.186 N	103° 37' 42.807 W
11,575.0	14.06	179.62	11,548.5	167.9	325.8	580,823.18	758,389.84	32° 35' 41.132 N	103° 37' 42.807 W
11,600.0	17.06	179.62	11,572.6	161.2	325.8	580,816.48	758,389.88	32° 35' 41.066 N	103° 37' 42.807 W
11,625.0	20.06	179.62	11,596.3	153.2	325.9	580,808.53	758,389.94	32° 35' 40.987 N	103° 37' 42.807 W
11,650.0	23.06	179.62	11,619.5	144.1	326.0	580,799.34	758,390.00	32° 35' 40.896 N	103° 37' 42.807 W
11,675.0	26.06	179.62	11,642.2	133.7	326.0	580,788.95	758,390.06	32° 35' 40.793 N	103° 37' 42.807 W
11,700.0	29.06	179.62	11,664.4	122.1	326.1	580,777.39	758,390.14	32° 35' 40.679 N	103° 37' 42.807 W
11,725.0	32.06	179.62	11,685.9	109.4	326.2	580,764.68	758,390.22	32° 35' 40.553 N	103° 37' 42.808 W
11,750.0	35.06	179.62	11,706.8	95.6	326.3	580,750.86	758,390.31	32° 35' 40.417 N	103° 37' 42.808 W
11,775.0	38.06	179.62	11,726.8	80.7	326.4	580,735.97	758,390.41	32° 35' 40.269 N	103° 37' 42.808 W
11,800.0	41.06	179.62	11,746.1	64.8	326.5	580,720.05	758,390.52	32° 35' 40.112 N	103° 37' 42.808 W
11,825.0	44.06	179.62	11,764.5	47.9	326.6	580,703.15	758,390.63	32° 35' 39.944 N	103° 37' 42.808 W
11,850.0	47.06	179.62	11,782.0	30.0	326.7	580,685.30	758,390.74	32° 35' 39.768 N	103° 37' 42.808 W
11,875.0	50.06	179.62	11,798.6	11.3	326.8	580,666.56	758,390.87	32° 35' 39.582 N	103° 37' 42.808 W
11,900.0	53.06	179.62	11,814.1	-8.3	327.0	580,646.99	758,390.99	32° 35' 39.389 N	103° 37' 42.808 W
11,925.0	56.06	179.62	11,828.6	-28.7	327.1	580,626.62	758,391.13	32° 35' 39.187 N	103° 37' 42.808 W
11,950.0	59.06	179.62	11,842.0	-49.8	327.2	580,605.53	758,391.27	32° 35' 38.978 N	103° 37' 42.808 W
11,975.0	62.06	179.62	11,854.3	-71.5	327.4	580,583.76	758,391.41	32° 35' 38.763 N	103° 37' 42.808 W
12,000.0	65.06	179.62	11,865.4	-93.9	327.5	580,561.38	758,391.56	32° 35' 38.542 N	103° 37' 42.808 W
12,025.0	68.06	179.62	11,875.4	-116.8	327.7	580,538.44	758,391.71	32° 35' 38.315 N	103° 37' 42.808 W
12,050.0	71.06	179.62	11,884.1	-140.3	327.8	580,515.02	758,391.86	32° 35' 38.083 N	103° 37' 42.808 W
12,075.0	74.06	179.62	11,891.6	-164.1	328.0	580,491.17	758,392.01	32° 35' 37.847 N	103° 37' 42.808 W
12,100.0	77.06	179.62	11,897.8	-188.3	328.1	580,466.97	758,392.17	32° 35' 37.607 N	103° 37' 42.808 W
12,125.0	80.06	179.62	11,902.8	-212.8	328.3	580,442.47	758,392.33	32° 35' 37.365 N	103° 37' 42.808 W
12,150.0	83.06	179.62	11,906.5	-237.5	328.5	580,417.74	758,392.50	32° 35' 37.120 N	103° 37' 42.808 W
12,175.0	86.06	179.62	11,908.8	-262.4	328.6	580,392.86	758,392.66	32° 35' 36.874 N	103° 37' 42.808 W
12,200.0	89.06	179.62	11,909.9	-287.4	328.8	580,367.88	758,392.82	32° 35' 36.627 N	103° 37' 42.808 W
12,207.8	90.00	179.62	11,910.0	-295.2	328.8	580,360.04	758,392.87	32° 35' 36.549 N	103° 37' 42.808 W
Start 2114.0 hold at 12207.8 MD									
12,300.0	90.00	179.62	11,910.0	-387.4	329.4	580,267.89	758,393.48	32° 35' 35.637 N	103° 37' 42.808 W
12,400.0	90.00	179.62	11,910.0	-487.4	330.1	580,167.89	758,394.13	32° 35' 34.648 N	103° 37' 42.808 W
12,500.0	90.00	179.62	11,910.0	-587.4	330.7	580,067.89	758,394.79	32° 35' 33.658 N	103° 37' 42.808 W
12,600.0	90.00	179.62	11,910.0	-687.4	331.4	579,967.89	758,395.44	32° 35' 32.669 N	103° 37' 42.808 W
12,700.0	90.00	179.62	11,910.0	-787.4	332.1	579,867.89	758,396.10	32° 35' 31.679 N	103° 37' 42.808 W
12,800.0	90.00	179.62	11,910.0	-887.4	332.7	579,767.90	758,396.75	32° 35' 30.690 N	103° 37' 42.808 W
12,900.0	90.00	179.62	11,910.0	-987.4	333.4	579,667.90	758,397.41	32° 35' 29.700 N	103° 37' 42.809 W

Database:	Compass_17	Local Co-ordinate Reference:	Well ANACONDA FED COM 204H
Company:	NEW MEXICO	TVD Reference:	KB @ 3620.0usft
Project:	(SP) LEA	MD Reference:	KB @ 3620.0usft
Site:	ANACONDA	North Reference:	Grid
Well:	ANACONDA FED COM 204H	Survey Calculation Method:	Minimum Curvature
Wellbore:	OWB		
Design:	PWP0		

Planned Survey										
Measured Depth (usft)	Inclination (°)	Azimuth (°)	Vertical Depth (usft)	+N/-S (usft)	+E/-W (usft)	Map Northing (usft)	Map Easting (usft)	Latitude	Longitude	
13,000.0	90.00	179.62	11,910.0	-1,087.4	334.0	579,567.90	758,398.06	32° 35' 28.711 N	103° 37' 42.809 W	
13,100.0	90.00	179.62	11,910.0	-1,187.4	334.7	579,467.90	758,398.72	32° 35' 27.721 N	103° 37' 42.809 W	
13,200.0	90.00	179.62	11,910.0	-1,287.4	335.3	579,367.90	758,399.37	32° 35' 26.732 N	103° 37' 42.809 W	
13,300.0	90.00	179.62	11,910.0	-1,387.4	336.0	579,267.91	758,400.03	32° 35' 25.742 N	103° 37' 42.809 W	
13,400.0	90.00	179.62	11,910.0	-1,487.4	336.6	579,167.91	758,400.68	32° 35' 24.753 N	103° 37' 42.809 W	
13,500.0	90.00	179.62	11,910.0	-1,587.4	337.3	579,067.91	758,401.34	32° 35' 23.764 N	103° 37' 42.809 W	
13,600.0	90.00	179.62	11,910.0	-1,687.4	338.0	578,967.91	758,401.99	32° 35' 22.774 N	103° 37' 42.809 W	
13,700.0	90.00	179.62	11,910.0	-1,787.4	338.6	578,867.92	758,402.64	32° 35' 21.785 N	103° 37' 42.809 W	
13,800.0	90.00	179.62	11,910.0	-1,887.4	339.3	578,767.92	758,403.30	32° 35' 20.795 N	103° 37' 42.809 W	
13,900.0	90.00	179.62	11,910.0	-1,987.4	339.9	578,667.92	758,403.95	32° 35' 19.806 N	103° 37' 42.809 W	
14,000.0	90.00	179.62	11,910.0	-2,087.4	340.6	578,567.92	758,404.61	32° 35' 18.816 N	103° 37' 42.809 W	
14,100.0	90.00	179.62	11,910.0	-2,187.4	341.2	578,467.92	758,405.26	32° 35' 17.827 N	103° 37' 42.810 W	
14,200.0	90.00	179.62	11,910.0	-2,287.4	341.9	578,367.93	758,405.92	32° 35' 16.837 N	103° 37' 42.810 W	
14,300.0	90.00	179.62	11,910.0	-2,387.4	342.5	578,267.93	758,406.57	32° 35' 15.848 N	103° 37' 42.810 W	
14,321.8	90.00	179.62	11,910.0	-2,409.2	342.7	578,246.09	758,406.72	32° 35' 15.631 N	103° 37' 42.810 W	
Start DLS 0.00 TFO -82.77										
14,400.0	90.00	179.62	11,910.0	-2,487.4	343.2	578,167.93	758,407.23	32° 35' 14.858 N	103° 37' 42.810 W	
14,500.0	90.00	179.62	11,910.0	-2,587.4	343.8	578,067.93	758,407.89	32° 35' 13.869 N	103° 37' 42.810 W	
14,600.0	90.00	179.62	11,910.0	-2,687.3	344.5	577,967.93	758,408.54	32° 35' 12.879 N	103° 37' 42.810 W	
14,700.0	90.00	179.62	11,910.0	-2,787.3	345.2	577,867.94	758,409.20	32° 35' 11.890 N	103° 37' 42.810 W	
14,800.0	90.00	179.62	11,910.0	-2,887.3	345.8	577,767.94	758,409.86	32° 35' 10.900 N	103° 37' 42.810 W	
14,900.0	90.00	179.62	11,910.0	-2,987.3	346.5	577,667.94	758,410.52	32° 35' 9.911 N	103° 37' 42.810 W	
15,000.0	90.00	179.62	11,910.0	-3,087.3	347.1	577,567.94	758,411.18	32° 35' 8.921 N	103° 37' 42.810 W	
15,100.0	90.00	179.62	11,910.0	-3,187.3	347.8	577,467.95	758,411.84	32° 35' 7.932 N	103° 37' 42.810 W	
15,200.0	90.00	179.62	11,910.0	-3,287.3	348.5	577,367.95	758,412.51	32° 35' 6.942 N	103° 37' 42.810 W	
15,300.0	90.00	179.62	11,910.0	-3,387.3	349.1	577,267.95	758,413.17	32° 35' 5.953 N	103° 37' 42.810 W	
15,400.0	90.00	179.62	11,910.0	-3,487.3	349.8	577,167.95	758,413.84	32° 35' 4.963 N	103° 37' 42.810 W	
15,500.0	90.00	179.62	11,910.0	-3,587.3	350.5	577,067.95	758,414.50	32° 35' 3.974 N	103° 37' 42.810 W	
15,600.0	90.00	179.62	11,910.0	-3,687.3	351.1	576,967.96	758,415.17	32° 35' 2.984 N	103° 37' 42.810 W	
15,700.0	90.00	179.62	11,910.0	-3,787.3	351.8	576,867.96	758,415.84	32° 35' 1.995 N	103° 37' 42.810 W	
15,800.0	90.00	179.62	11,910.0	-3,887.3	352.5	576,767.96	758,416.51	32° 35' 1.005 N	103° 37' 42.810 W	
15,900.0	90.00	179.62	11,910.0	-3,987.3	353.1	576,667.96	758,417.18	32° 35' 0.016 N	103° 37' 42.810 W	
16,000.0	90.00	179.62	11,910.0	-4,087.3	353.8	576,567.97	758,417.85	32° 34' 59.026 N	103° 37' 42.810 W	
16,100.0	90.00	179.61	11,910.0	-4,187.3	354.5	576,467.97	758,418.52	32° 34' 58.037 N	103° 37' 42.810 W	
16,200.0	90.00	179.61	11,910.0	-4,287.3	355.2	576,367.97	758,419.19	32° 34' 57.047 N	103° 37' 42.809 W	
16,300.0	90.00	179.61	11,910.0	-4,387.3	355.8	576,267.97	758,419.87	32° 34' 56.058 N	103° 37' 42.809 W	
16,400.0	90.00	179.61	11,910.0	-4,487.3	356.5	576,167.97	758,420.54	32° 34' 55.068 N	103° 37' 42.809 W	
16,500.0	90.00	179.61	11,910.0	-4,587.3	357.2	576,067.98	758,421.22	32° 34' 54.079 N	103° 37' 42.809 W	
16,600.0	90.00	179.61	11,910.0	-4,687.3	357.9	575,967.98	758,421.89	32° 34' 53.089 N	103° 37' 42.809 W	
16,700.0	90.00	179.61	11,910.0	-4,787.3	358.5	575,867.98	758,422.57	32° 34' 52.100 N	103° 37' 42.809 W	
16,800.0	90.00	179.61	11,910.0	-4,887.3	359.2	575,767.98	758,423.25	32° 34' 51.110 N	103° 37' 42.808 W	
16,900.0	90.00	179.61	11,910.0	-4,987.3	359.9	575,667.99	758,423.93	32° 34' 50.121 N	103° 37' 42.808 W	
16,955.2	90.00	179.61	11,910.0	-5,042.5	360.3	575,612.77	758,424.31	32° 34' 49.574 N	103° 37' 42.808 W	
Start DLS 0.00 TFO 97.85										
17,000.0	90.00	179.61	11,910.0	-5,087.3	360.6	575,567.99	758,424.61	32° 34' 49.131 N	103° 37' 42.808 W	
17,100.0	90.00	179.61	11,910.0	-5,187.3	361.3	575,467.99	758,425.29	32° 34' 48.142 N	103° 37' 42.808 W	
17,200.0	90.00	179.61	11,910.0	-5,287.3	361.9	575,367.99	758,425.97	32° 34' 47.152 N	103° 37' 42.808 W	
17,300.0	90.00	179.61	11,910.0	-5,387.3	362.6	575,268.00	758,426.65	32° 34' 46.163 N	103° 37' 42.807 W	
17,400.0	90.00	179.61	11,910.0	-5,487.3	363.3	575,168.00	758,427.33	32° 34' 45.173 N	103° 37' 42.807 W	
17,500.0	90.00	179.61	11,910.0	-5,587.3	364.0	575,068.00	758,428.00	32° 34' 44.184 N	103° 37' 42.807 W	
17,600.0	90.00	179.61	11,910.0	-5,687.3	364.6	574,968.00	758,428.68	32° 34' 43.194 N	103° 37' 42.807 W	
17,700.0	90.00	179.61	11,910.0	-5,787.3	365.3	574,868.00	758,429.35	32° 34' 42.205 N	103° 37' 42.807 W	
17,800.0	90.00	179.61	11,910.0	-5,887.3	366.0	574,768.01	758,430.03	32° 34' 41.215 N	103° 37' 42.807 W	
17,900.0	90.00	179.61	11,910.0	-5,987.3	366.7	574,668.01	758,430.70	32° 34' 40.226 N	103° 37' 42.807 W	

Database:	Compass_17	Local Co-ordinate Reference:	Well ANACONDA FED COM 204H
Company:	NEW MEXICO	TVD Reference:	KB @ 3620.0usft
Project:	(SP) LEA	MD Reference:	KB @ 3620.0usft
Site:	ANACONDA	North Reference:	Grid
Well:	ANACONDA FED COM 204H	Survey Calculation Method:	Minimum Curvature
Wellbore:	OWB		
Design:	PWP0		

Planned Survey									
Measured Depth (usft)	Inclination (°)	Azimuth (°)	Vertical Depth (usft)	+N/-S (usft)	+E/-W (usft)	Map Northing (usft)	Map Easting (usft)	Latitude	Longitude
18,000.0	90.00	179.62	11,910.0	-6,087.3	367.3	574,568.01	758,431.37	32° 34' 39.236 N	103° 37' 42.806 W
18,100.0	90.00	179.62	11,910.0	-6,187.3	368.0	574,468.01	758,432.04	32° 34' 38.247 N	103° 37' 42.806 W
18,200.0	90.00	179.62	11,910.0	-6,287.3	368.7	574,368.02	758,432.71	32° 34' 37.257 N	103° 37' 42.806 W
18,300.0	90.00	179.62	11,910.0	-6,387.3	369.3	574,268.02	758,433.38	32° 34' 36.268 N	103° 37' 42.806 W
18,400.0	90.00	179.62	11,910.0	-6,487.3	370.0	574,168.02	758,434.05	32° 34' 35.278 N	103° 37' 42.806 W
18,500.0	90.00	179.62	11,910.0	-6,587.3	370.7	574,068.02	758,434.72	32° 34' 34.289 N	103° 37' 42.806 W
18,600.0	90.00	179.62	11,910.0	-6,687.3	371.3	573,968.02	758,435.39	32° 34' 33.299 N	103° 37' 42.806 W
18,700.0	90.00	179.62	11,910.0	-6,787.3	372.0	573,868.03	758,436.05	32° 34' 32.310 N	103° 37' 42.806 W
18,800.0	90.00	179.62	11,910.0	-6,887.3	372.7	573,768.03	758,436.72	32° 34' 31.320 N	103° 37' 42.806 W
18,900.0	90.00	179.62	11,910.0	-6,987.3	373.3	573,668.03	758,437.38	32° 34' 30.331 N	103° 37' 42.806 W
19,000.0	90.00	179.62	11,910.0	-7,087.2	374.0	573,568.03	758,438.04	32° 34' 29.341 N	103° 37' 42.806 W
19,100.0	90.00	179.62	11,910.0	-7,187.2	374.7	573,468.04	758,438.71	32° 34' 28.352 N	103° 37' 42.806 W
19,200.0	90.00	179.62	11,910.0	-7,287.2	375.3	573,368.04	758,439.37	32° 34' 27.362 N	103° 37' 42.806 W
19,300.0	90.00	179.62	11,910.0	-7,387.2	376.0	573,268.04	758,440.03	32° 34' 26.373 N	103° 37' 42.806 W
19,400.0	90.00	179.62	11,910.0	-7,487.2	376.6	573,168.04	758,440.69	32° 34' 25.383 N	103° 37' 42.806 W
19,500.0	90.00	179.62	11,910.0	-7,587.2	377.3	573,068.04	758,441.34	32° 34' 24.394 N	103° 37' 42.806 W
19,605.4	90.00	179.62	11,910.0	-7,692.6	378.0	572,962.64	758,442.04	32° 34' 23.351 N	103° 37' 42.806 W
19,605.8	90.00	179.63	11,910.0	-7,693.0	378.0	572,962.24	758,442.04	32° 34' 23.347 N	103° 37' 42.806 W
Start 1318.2 hold at 19605.8 MD									
19,700.0	90.00	179.63	11,910.0	-7,787.2	378.6	572,868.05	758,442.65	32° 34' 22.415 N	103° 37' 42.806 W
19,800.0	90.00	179.63	11,910.0	-7,887.2	379.3	572,768.05	758,443.29	32° 34' 21.425 N	103° 37' 42.806 W
19,900.0	90.00	179.63	11,910.0	-7,987.2	379.9	572,668.05	758,443.93	32° 34' 20.436 N	103° 37' 42.807 W
20,000.0	90.00	179.63	11,910.0	-8,087.2	380.5	572,568.06	758,444.57	32° 34' 19.446 N	103° 37' 42.807 W
20,100.0	90.00	179.63	11,910.0	-8,187.2	381.2	572,468.06	758,445.22	32° 34' 18.457 N	103° 37' 42.807 W
20,200.0	90.00	179.63	11,910.0	-8,287.2	381.8	572,368.06	758,445.86	32° 34' 17.467 N	103° 37' 42.807 W
20,300.0	90.00	179.63	11,910.0	-8,387.2	382.5	572,268.06	758,446.50	32° 34' 16.478 N	103° 37' 42.808 W
20,400.0	90.00	179.63	11,910.0	-8,487.2	383.1	572,168.06	758,447.15	32° 34' 15.488 N	103° 37' 42.808 W
20,500.0	90.00	179.63	11,910.0	-8,587.2	383.8	572,068.07	758,447.79	32° 34' 14.499 N	103° 37' 42.808 W
20,600.0	90.00	179.63	11,910.0	-8,687.2	384.4	571,968.07	758,448.43	32° 34' 13.509 N	103° 37' 42.808 W
20,700.0	90.00	179.63	11,910.0	-8,787.2	385.0	571,868.07	758,449.08	32° 34' 12.520 N	103° 37' 42.808 W
20,800.0	90.00	179.63	11,910.0	-8,887.2	385.7	571,768.07	758,449.72	32° 34' 11.530 N	103° 37' 42.809 W
20,900.0	90.00	179.63	11,910.0	-8,987.2	386.3	571,668.07	758,450.36	32° 34' 10.541 N	103° 37' 42.809 W
20,924.0	90.00	179.63	11,910.0	-9,011.2	386.5	571,644.08	758,450.52	32° 34' 10.303 N	103° 37' 42.809 W
Start DLS 2.00 TFO -90.00									
20,925.5	90.00	179.60	11,910.0	-9,012.7	386.5	571,642.55	758,450.53	32° 34' 10.288 N	103° 37' 42.809 W
Start 1217.1 hold at 20925.5 MD									
21,000.0	90.00	179.60	11,910.0	-9,087.2	387.0	571,568.08	758,451.05	32° 34' 9.551 N	103° 37' 42.809 W
21,100.0	90.00	179.60	11,910.0	-9,187.2	387.7	571,468.08	758,451.74	32° 34' 8.562 N	103° 37' 42.808 W
21,200.0	90.00	179.60	11,910.0	-9,287.2	388.4	571,368.08	758,452.44	32° 34' 7.572 N	103° 37' 42.808 W
21,300.0	90.00	179.60	11,910.0	-9,387.2	389.1	571,268.08	758,453.14	32° 34' 6.583 N	103° 37' 42.807 W
21,400.0	90.00	179.60	11,910.0	-9,487.2	389.8	571,168.09	758,453.83	32° 34' 5.593 N	103° 37' 42.807 W
21,500.0	90.00	179.60	11,910.0	-9,587.2	390.5	571,068.09	758,454.53	32° 34' 4.604 N	103° 37' 42.807 W
21,600.0	90.00	179.60	11,910.0	-9,687.2	391.2	570,968.09	758,455.23	32° 34' 3.614 N	103° 37' 42.806 W
21,700.0	90.00	179.60	11,910.0	-9,787.2	391.9	570,868.09	758,455.92	32° 34' 2.625 N	103° 37' 42.806 W
21,800.0	90.00	179.60	11,910.0	-9,887.2	392.6	570,768.10	758,456.62	32° 34' 1.635 N	103° 37' 42.805 W
21,900.0	90.00	179.60	11,910.0	-9,987.2	393.3	570,668.10	758,457.32	32° 34' 0.646 N	103° 37' 42.805 W
22,000.0	90.00	179.60	11,910.0	-10,087.2	394.0	570,568.10	758,458.01	32° 33' 59.656 N	103° 37' 42.805 W
22,100.0	90.00	179.60	11,910.0	-10,187.2	394.7	570,468.10	758,458.71	32° 33' 58.667 N	103° 37' 42.804 W
22,142.6	90.00	179.60	11,910.0	-10,229.8	395.0	570,425.52	758,459.01	32° 33' 58.245 N	103° 37' 42.804 W
TD at 22142.6									

Database:	Compass_17	Local Co-ordinate Reference:	Well ANACONDA FED COM 204H
Company:	NEW MEXICO	TVD Reference:	KB @ 3620.0usft
Project:	(SP) LEA	MD Reference:	KB @ 3620.0usft
Site:	ANACONDA	North Reference:	Grid
Well:	ANACONDA FED COM 204H	Survey Calculation Method:	Minimum Curvature
Wellbore:	OWB		
Design:	PWP0		

Design Targets									
Target Name									
- hit/miss target	Dip Angle	Dip Dir.	TVD	+N/-S	+E/-W	Northing	Easting	Latitude	Longitude
- Shape	(°)	(°)	(usft)	(usft)	(usft)	(usft)	(usft)		
FTP A1114FC 204H	0.00	0.00	11,910.0	132.2	325.7	580,787.52	758,389.75	32° 35' 40.779 N	103° 37' 42.811 W
- plan misses target center by 163.5usft at 11858.1usft MD (11787.5 TVD, 24.1 N, 326.7 E)									
- Point									
PP2 A1114FC 204H	0.00	0.00	11,910.0	-2,409.2	342.7	578,246.09	758,406.72	32° 35' 15.631 N	103° 37' 42.810 W
- plan hits target center									
- Point									
PP3 A1114FC 204H	0.00	0.01	11,910.0	-5,042.5	360.3	575,612.77	758,424.31	32° 34' 49.574 N	103° 37' 42.808 W
- plan hits target center									
- Point									
LTP/BHLA1114FC 204H	0.00	0.00	11,910.0	-10,229.8	395.0	570,425.52	758,459.01	32° 33' 58.245 N	103° 37' 42.804 W
- plan hits target center									
- Point									
PP4 A1114FC 204H	0.00	0.01	11,910.0	-7,692.6	378.0	572,962.64	758,442.04	32° 34' 23.351 N	103° 37' 42.806 W
- plan hits target center									
- Point									
PP5 A1114FC 204H	0.00	0.01	11,910.0	-9,011.2	386.5	571,644.08	758,450.52	32° 34' 10.303 N	103° 37' 42.809 W
- plan hits target center									
- Point									

Plan Annotations				
Measured Depth	Vertical Depth	Local Coordinates		Comment
(usft)	(usft)	+N/-S (usft)	+E/-W (usft)	
1,000.0	1,000.0	0.0	0.0	Start Build 2.00
1,410.1	1,408.7	14.3	25.6	Start 2205.1 hold at 1410.1 MD
3,615.2	3,591.3	167.9	300.1	Start Drop -2.00
4,025.4	4,000.0	182.2	325.7	Start 7432.5 hold at 4025.4 MD
11,457.9	11,432.5	182.2	325.7	Start DLS 12.00 TFO 179.62
12,207.8	11,910.0	-295.2	328.8	Start 2114.0 hold at 12207.8 MD
14,321.8	11,910.0	-2,409.2	342.7	Start DLS 0.00 TFO -82.77
16,955.2	11,910.0	-5,042.5	360.3	Start DLS 0.00 TFO 97.85
19,605.8	11,910.0	-7,693.0	378.0	Start 1318.2 hold at 19605.8 MD
20,924.0	11,910.0	-9,011.2	386.5	Start DLS 2.00 TFO -90.00
20,925.5	11,910.0	-9,012.7	386.5	Start 1217.1 hold at 20925.5 MD
22,142.6	11,910.0	-10,229.8	395.0	TD at 22142.6

PERMIAN

R E S O U R C E S

H₂S CONTINGENCY PLAN

FOR

Permian Resources Corporation

Anaconda 11 14 3BS Fed Com 013H, 007H

Anaconda Fed Com 203H, 204H, 113H, 223H, 224H, 114H

Lea County, New Mexico

01-14-2025

This plan is subject to updating

Permian Resources Corporation	H ₂ S Contingency Plan Anaconda 11 14 3BS Fed Com 013H, 007H Anaconda Fed Com 203H, 204H, 113H, 223H, 224H, 114H	Lea County, New Mexico
-------------------------------	---	------------------------

Table of Contents

Section 1.0 – Introduction	3
I. Purpose	
II. Scope & Applicability	
Section 2.0 - Plan Implementation.....	3
I. Activation Requirements	
II. Emergency Evacuation	
III. Emergency Response Activities	
Section 3.0 - Potential Hazardous Conditions.....	4
Section 4.0 - Notification of H₂S Release Event.....	6
I. Local & State Law Enforcement	
II. General Public	
III. New Mexico Oil Conservation Division	
IV. New Mexico Environment Department	
V. Bureau of Land Management	
Section 5.0 - Emergency Contact List.....	7
I. Permian Resources Management Personnel	
II. Lea County Sheriff	
III. New Mexico State Highway Patrol	
IV. Fire / EMS	
V. Lea County Hospital	
VI. Emergency Response Contractors	
VII. New Mexico Oil Conservation Division	
VIII. New Mexico Environment Department	
IX. Bureau of Land Management	
X. Other Agencies	
Section 6.0 – Drilling Location Information.....	9-12
I. Site Safety Information	
II. Directions to Location	
III. Plat of Location including GPS Coordinates	
IV. Routes of Ingress & Egress (MAP)	
V. ROE Map	
VI. Residences in ROE	
VII. Public Roads in ROE	
Section 7.0 – Hazard Communication.....	13-15
I. Physical Characteristics of Hydrogen Sulfide Gas	
II. Human Health Hazards / Toxicological Information	
III. Environmental Hazards	
Section 8.0 - Regulatory Information.....	15-17
I. OSHA Information	
II. New Mexico Oil Conservation Division & Bureau of Land Management	
Section 9.0 - Training Requirements.....	17
Section 10.0 - Personal Protective Equipment.....	18
Appendices	
I. Appendix A – H ₂ S SDS	
II. Appendix B – SO ₂ SDS	

Permian Resources Corporation	H ₂ S Contingency Plan Anaconda 11 14 3BS Fed Com 013H, 007H Anaconda Fed Com 203H, 204H, 113H, 223H, 224H, 114H	Lea County, New Mexico
-------------------------------	---	------------------------

Section 1.0 – Introduction

I. Purpose

The purpose of this contingency plan (Plan) is to provide Permian Resources Corporation. (Permian Resources) with an organized plan of action for alerting and protecting Permian Resources employees, the general public, and any potential first responders prior to any intentional release or immediately following the accidental / unintentional release of a potentially hazardous volume / concentration of Hydrogen Sulfide Gas (H₂S).

II. Scope & Applicability

This Plan applies to all planned, unplanned, uncontrolled and/or unauthorized releases of hazardous concentrations of H₂S or any associated hazardous byproducts of combustion, occurring at any Permian Resources owned or operated facilities including but not limited to: wells, flowlines, pipelines, tank batteries, production facilities, SWD facilities, compressor stations, gas processing plants, drilling / completions / workover operations, and any other applicable company owned property.

Section 2.0 - Plan Implementation

I. Activation Requirements

In accordance with the requirements of Bureau of Land Management Onshore Order #6 and NMAC 19.15.11, this Plan shall be activated in advance of any authorized, planned, unplanned, uncontrolled, or unauthorized release of a hazardous volume / concentration of H₂S gas, or SO₂, which could potentially adversely impact the workers, general public or the environment.

II. Emergency Evacuation

In the event of an unplanned, uncontrolled, or unauthorized release of a hazardous volume / concentration of H₂S gas, the first priority is to ensure the safety of the workers and general public. Upon discovery and subsequent determination of an applicable release, which cannot be quickly mitigated, immediately by using 911, notify local authorities to begin the process of alerting the general public, evacuate any residents within the Radius of Exposure (ROE), and limit any general public or employee access to any areas within the ROE of the affected facility.

III. Emergency Response Activities

The purpose of emergency response actions is to take steps to quickly mitigate / stop the ongoing release of the hazardous source of H₂S. Upon discovery of any hazardous release, immediately notify Permian Resources management to activate the Emergency Response Team (ERT). Once Permian Resources supervision arrives and assesses the situation, a work plan identifying the proper procedures shall be developed to stop the release.

Section 3.0 - Potential Hazardous Conditions & Response Actions

During a planned or unplanned release of H₂S, there are several hazardous conditions that are presented

Permian Resources Corporation	H ₂ S Contingency Plan Anaconda 11 14 3BS Fed Com 013H, 007H Anaconda Fed Com 203H, 204H, 113H, 223H, 224H, 114H	Lea County, New Mexico
-------------------------------	---	------------------------

both to employees, the general public, and emergency responders. These specific hazardous conditions are identified in the tables below.

H ₂ S OPERATING CONDITIONS – RESPONSE ACTIONS TO CONSIDER		✓
H₂S CONDITION 1: POTENTIAL DANGER TO LIFE AND HEALTH → WARNING SIGN GREEN		
H₂S concentration <10 ppm detected by location monitors		<input type="checkbox"/>
General Actions During Condition 1		<input type="checkbox"/>
Notify Site Supervisor / Permian Resources Person-in-Charge (PIC) of any observed increase in ambient H ₂ S concentrations		<input type="checkbox"/>
All personnel check safety equipment is in adequate working order & store in accessible location		<input type="checkbox"/>
Sensitize crews with safety meetings.		<input type="checkbox"/>
Limit visitors and non-essential personnel on location		<input type="checkbox"/>
Continuously monitor H ₂ S concentrations and check calibration of sensors		<input type="checkbox"/>
Ensure H ₂ S scavenger is on location.		<input type="checkbox"/>
H₂S CONDITION 2: MODERATE DANGER TO LIFE AND HEALTH → WARNING SIGN YELLOW		
H₂S concentration >10 ppm and < 30 ppm in atmosphere detected by location monitors:		<input type="checkbox"/>
General Actions During Condition 2		<input type="checkbox"/>
Sound H ₂ S alarm and/or display yellow flag.		<input type="checkbox"/>
Account for on-site personnel		<input type="checkbox"/>
Upon sounding of an area or personal H ₂ S monitor alarm when 10 ppm is reached, proceed to a safe briefing area upwind of the location immediately (see MA-4, Figure 5-1).		<input type="checkbox"/>
Don proper respiratory protection.		<input type="checkbox"/>
Alert other affected personnel		<input type="checkbox"/>
<u>If trained and safe to do so</u> undertake measures to control source H ₂ S discharge and eliminate possible ignition sources. Initiate Emergency Shutdown procedures as deemed necessary to correct or control the specific situation.		<input type="checkbox"/>
Account for on-site personnel at safe briefing area.		<input type="checkbox"/>
Stay in safe briefing area if not working to correct the situation.		<input type="checkbox"/>
Keep Site Supervisor / Permian Resources PIC informed. Notify applicable government agencies (Appendix A) If off-site impact; notify any neighbors within Radius of Exposure (ROE), Fig 5.11		<input type="checkbox"/>
Continuously monitor H ₂ S until readings below 10 ppm.		<input type="checkbox"/>
Evacuated area shall not be re-entered except by trained and authorized personnel utilizing appropriate respiratory protection; or until “all clear” sounded by Permian Resources PIC / Site Supervisor.		

Permian Resources Corporation	H ₂ S Contingency Plan Anaconda 11 14 3BS Fed Com 013H, 007H Anaconda Fed Com 203H, 204H, 113H, 223H, 224H, 114H	Lea County, New Mexico
-------------------------------	---	------------------------

H₂S CONDITION 3: EXTREME DANGER TO LIFE AND HEALTH → WARNING SIGN RED	
> 30 ppm H ₂ S concentration in air detected by location monitors: Extreme danger to life	<input type="checkbox"/>
General Actions During Condition 3	<input type="checkbox"/>
Sound H ₂ S alarm and/or display red flag.	<input type="checkbox"/>
Account for on-site personnel	<input type="checkbox"/>
Move away from H ₂ S source and get out of the affected area.	<input type="checkbox"/>
Proceed to designated safe briefing area; alert other affected personnel.	<input type="checkbox"/>
Account for personnel at safe briefing area.	<input type="checkbox"/>
If trained and safe to do so undertake measures to control source H ₂ S discharge and eliminate possible ignition sources. Initiate Emergency Shutdown procedures as deemed necessary to correct or control the specific situation.	<input type="checkbox"/>
Notify vehicles or situation and divert all traffic away from location.	<input type="checkbox"/>
Permian Resources Person-in-Charge will make appropriate community notifications.	<input type="checkbox"/>
Red warning flag must be on display until the situation has been corrected and the Permian Resources Person-in-Charge determines it is safe to resume operations under Condition 1 .	<input type="checkbox"/>
Notify management of the condition and action taken. If H ₂ S concentration is increasing and steps to correct the situation are not successful – or at any time if well control is questionable – alert all responsible parties for possible activation of the H ₂ S Contingency Plan. If well control at the surface is lost, determine if situation warrants igniting the well.	<input type="checkbox"/>
If uncontrolled flow at the surface occurs, the Permian Resources PIC, with approval, if possible, from those coordinating the emergency (as specified in the site-specific H₂S Contingency Plan) are responsible for determining if the situation warrants igniting the flow of the uncontrolled well. This decision should be made only as a last resort and in a situation where it is obvious that human life is in danger and there is no hope of controlling the flow under prevailing conditions.	<input type="checkbox"/>
If the flow is ignited, burning H ₂ S will be converted to sulfur dioxide (SO ₂), which is also highly toxic. Do not assume that area is safe after the flow is ignited. If the well is ignited, evacuation of the area is mandatory, because SO ₂ will remain in low-lying places under no-wind conditions.	<input type="checkbox"/>
Keep Site Supervisor / Permian Resources PIC informed. Notify applicable government agencies and local law enforcement (Appendix A) If off-site impact; notify any neighbors within the Radius of Exposure (ROE), see example in Figure 5-11 .	<input type="checkbox"/>
Continuously monitor H ₂ S until readings fall below 10 ppm.	<input type="checkbox"/>
Evacuated area shall not be re-entered except by trained and authorized personnel utilizing appropriate respiratory protection; or until “all clear” sounded by Permian Resources PIC / Site Supervisor.	<input type="checkbox"/>

Permian Resources Corporation	H ₂ S Contingency Plan Anaconda 11 14 3BS Fed Com 013H, 007H Anaconda Fed Com 203H, 204H, 113H, 223H, 224H, 114H	Lea County, New Mexico
-------------------------------	---	------------------------

IF ABOVE ACTIONS CANNOT BE ACCOMPLISHED IN TIME TO PREVENT EXPOSURE TO THE PUBLIC	
Alert public (directly or through appropriate government agencies) who may be subject to potentially harmful exposure levels.	<input type="checkbox"/>
Make recommendations to public officials regarding blocking unauthorized access to the unsafe area and assist as appropriate.	<input type="checkbox"/>
Make recommendations to public officials regarding evacuating the public and assist as appropriate.	<input type="checkbox"/>
Monitor ambient air in the area of exposure (after following abatement measures) to determine when it is safe for re-entry.	<input type="checkbox"/>

Section 4.0 - Notification of H₂S Release Event

I. Local & State Law Enforcement

Prior to the planned / controlled release of a hazardous concentration of H₂S gas or any associated byproducts of the combustion of H₂S gas, notify local law enforcement agencies regarding the contents of this plan.

In the event of the discovery of an unplanned/uncontrolled release of a hazardous concentration of H₂S gas or any associated byproducts of combustion, immediately notify local and/or state law enforcement agencies of the situation and ask for their assistance.

II. General Public

In the event of a planned or unplanned release of a hazardous concentration of H₂S gas or any associated byproducts of combustion, notify local law enforcement agencies and ask for their assistance in alerting the general public and limiting access to any public roads that may be impacted by such a release.

III. New Mexico Oil Conservation Division

The Permian Resources HSE Department will make any applicable notification to the New Mexico OCD regarding any release of a hazardous concentration of H₂S Gas or any associated byproducts of combustion.

IV. New Mexico Environment Department

The Permian Resources HSE Department will make any applicable notifications to the NMED regarding any release of a hazardous concentration of H₂S gas or any associated byproducts of combustion.

V. Bureau of Land Management

The Permian Resources Regulatory Department will make any applicable notifications to the BLM regarding any release of a hazardous concentration of H₂S gas or any associated byproducts of combustion.

Permian Resources Corporation	H ₂ S Contingency Plan Anaconda 11 14 3BS Fed Com 013H, 007H Anaconda Fed Com 203H, 204H, 113H, 223H, 224H, 114H	Lea County, New Mexico
-------------------------------	---	------------------------

Section 5.0 - Emergency Contact List

EMERGENCY CONTACT LIST				
PERMIAN RESOURCES CORPORATION.				
POSITION	NAME	OFFICE	CELL	ALT PHONE
Operations				
Production Superintendent	Rick Lawson		432.530.3188	
TX Production Superintendent	Josh Graham	432.940.3191	432.940.3191	
NM Production Superintendent	Manual Mata	432.664.0278	575.408.0216	
Drilling Manager	Jason Fitzgerald	432.315.0146	318.347.3916	
Drilling Engineer	Parker Simmons	432.400.1038	281.536.9813	
Production Manager	Levi Harris	432.219.8568	720.261.4633	
SVP Development Ops	Clayton Smith	720.499.1416	361.215.2494	
SVP Production Ops	Casey McCain	432.695.4239	432.664.6140	
HSE & Regulatory				
H&S Manager	Adam Hicks	720.499.2377	903.426.4556	
Regulatory Manager	Stephanie Rabadue		432.260.4388	
Environmental Manager	Montgomery Floyd	432-315-0123	432-425-8321	
HSE Consultant	Blake Wisdom		918-323-2343	
Local, State, & Federal Agencies				
Lea County Sheriff		575-396-3611		911
New Mexico State Highway Patrol		505-757-2297		911
Eunice Fire / EMS		575-394-3258		911
Lea County Hospital		575-492-5000		
Secorp – Safety Contractor	Ricky Stephens		(325)-262-0707	
New Mexico Oil Conservation Division – District 1 Office – Hobbs, NM.		575-393-6161		
New Mexico Environment Department – District III Office – Hobbs, NM		575-397-6910		
New Mexico Oil Conservation Division – Hobbs, NM	24 Hour Emergency	575-393-6161		
Bureau of Land Management – Carlsbad, NM		575-706-2779		
Lea County PET Inspector		575-689-5981		
U.S. Fish & Wildlife		502-248-6911		

Section 6.0 – Drilling Location Information**I. Site Safety Information****1. Safe Briefing Area**

- a. There shall be two areas that will be designated as "SAFE BRIEFING AREAS". If H₂S is detected in concentrations equal to or in excess of 10 ppm all personnel not assigned emergency duties are to assemble in the designated Safe Briefing area for instructions. These two areas shall be positioned in accessible locations to facilitate the availability of self-contained breathing air devices. The briefing areas shall be positioned no less than

Permian Resources Corporation	H ₂ S Contingency Plan Anaconda 11 14 3BS Fed Com 013H, 007H Anaconda Fed Com 203H, 204H, 113H, 223H, 224H, 114H	Lea County, New Mexico
-------------------------------	---	------------------------

250' from the wellhead and in such locations that at least one briefing area will be up-wind from the well at all times.

2. Wind Indicators

- a. 4 Windsocks will be installed at strategic points on the facility.

3. Danger Signs

- a. A warning sign indicating the possible well conditions will be displayed at the location entrance.

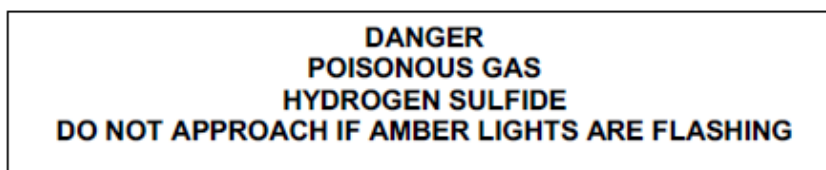

4. H₂S Detectors and Alarms

- a. Continuous monitoring type H₂S detectors, capable of sensing a minimum of 5ppm H₂S in air will be located centrally located at the tanks, heater treater, and combustor. Continuous monitoring type SO₂ detector will also be located at the combustor. The automatic H₂S alarm/flashing light will be located at the site entrance and in front of tank battery.

5. Safety Trailer

- a. A safety trailer equipped with an emergency cascade breathing air system with 2 ea. Work/escape packs, a stretcher, 2 OSHA approved full body harnesses, and a 20# Class ABC fire extinguisher shall be available at the site in close proximity to the safe briefing area. The cascade system shall be able to be deployed to the drill floor when needed to provide safe breathing air to the workers as needed.

6. Well Control Equipment

- a. The location shall have a flare line to a remote automatic ignitor and back up flare gun, placed 150' from the wellhead.
b. The location shall be equipped with a remotely operated choke system and a mud gas separator.

7. Mud Program

- a. Company shall have a mud program that contains sufficient weight and additives to control H₂S.

8. Metallurgy

- a. All drill strings, casing, tubing, wellhead, BOP, spools, kill lines, choke manifold and lines, and valves shall be suitable for anticipated H₂S volume and pressure.

9. Communication

- a. The location shall be equipped with a means of effective communication such as a cell phones, intercoms, satellite phones or landlines.

Permian Resources Corporation	H ₂ S Contingency Plan Anaconda 11 14 3BS Fed Com 013H, 007H Anaconda Fed Com 203H, 204H, 113H, 223H, 224H, 114H	Lea County, New Mexico
-------------------------------	---	------------------------

II. Directions to Location

FROM U.S. HIGHWAY 62-180 AND STATE HIGHWAY 176, GO NORTHEAST ON U.S. HIGHWAY 62-180 FOR APPROX. 6.3 MILES, TURN LEFT ON NM HIGHWAY 55 (SMITH RANCH RD) AND GO NORTHWEST 0.4 OF A MILE TO A ROAD SURVEY AND CONTINUE NORTHEAST 134' TO THE SOUTHWEST CORNER OF PAD FOR THIS LOCATION.

Permian Resources Corporation	H ₂ S Contingency Plan Anaconda 11 14 3BS Fed Com 013H, 007H Anaconda Fed Com 203H, 204H, 113H, 223H, 224H, 114H	Lea County, New Mexico
-------------------------------	---	------------------------

Plat of Location

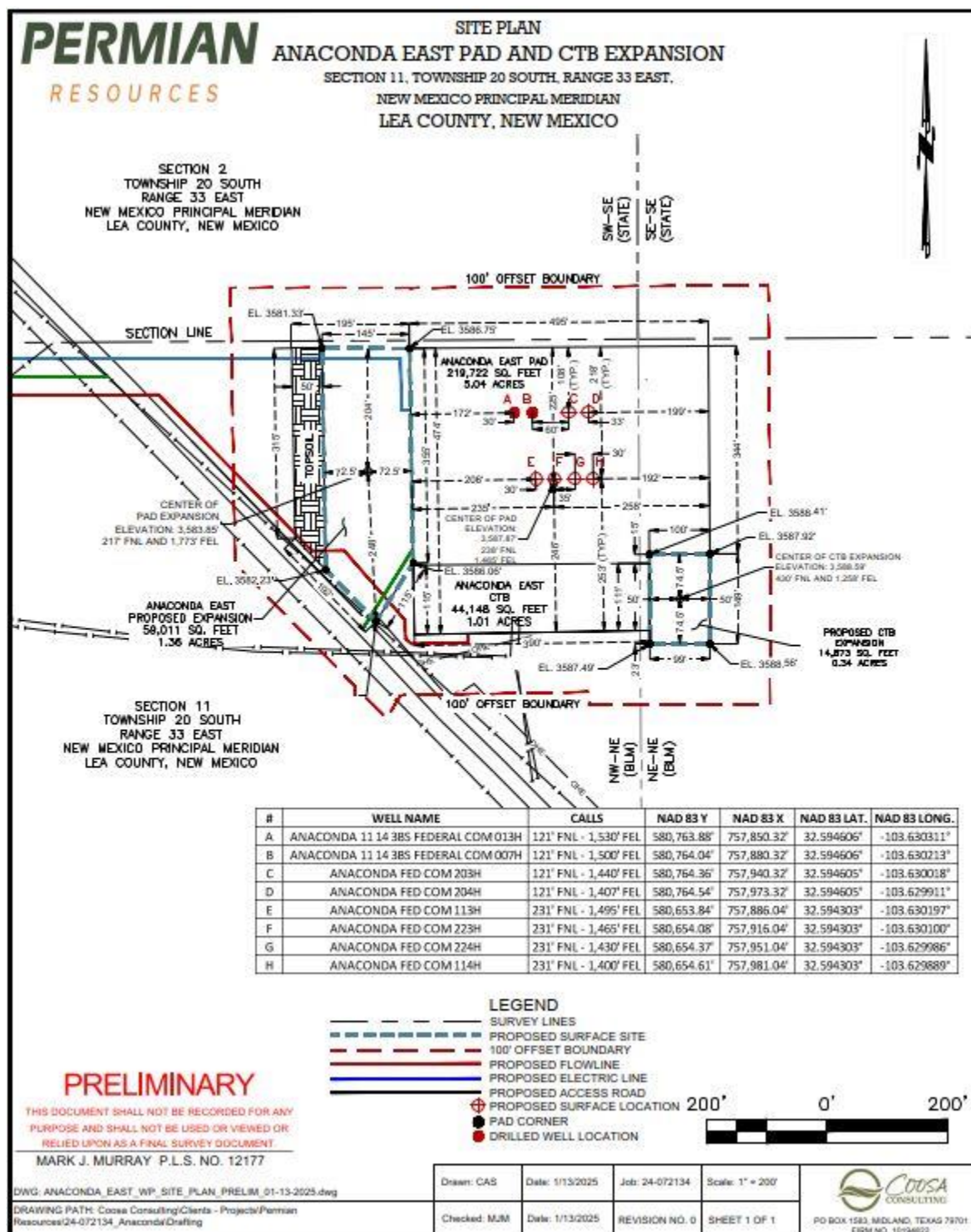

Permian Resources Corporation	H ₂ S Contingency Plan Anaconda 11 14 3BS Fed Com 013H, 007H Anaconda Fed Com 203H, 204H, 113H, 223H, 224H, 114H	Lea County, New Mexico
-------------------------------	---	------------------------

1. Routes of Ingress & Egress (MAP)

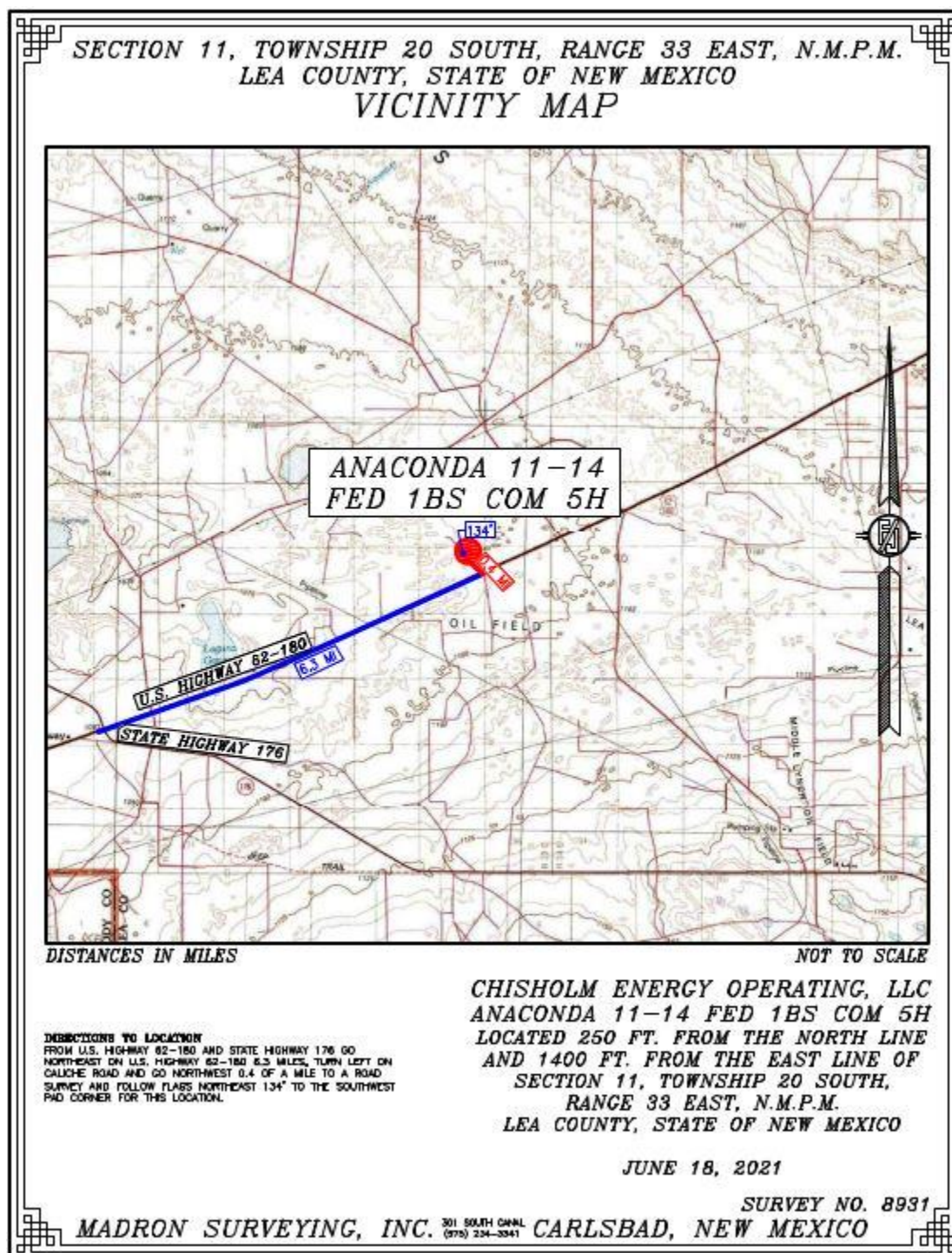

2. Residences in proximity to the 3000' Radius of Exposure (ROE) (MAP)

There are no residences or public gathering places with the 100 PPM, 300 PPM, or 500 PPM ROE.

Permian Resources Corporation	H ₂ S Contingency Plan Anaconda 11 14 3BS Fed Com 013H, 007H Anaconda Fed Com 203H, 204H, 113H, 223H, 224H, 114H	Lea County, New Mexico
-------------------------------	---	------------------------

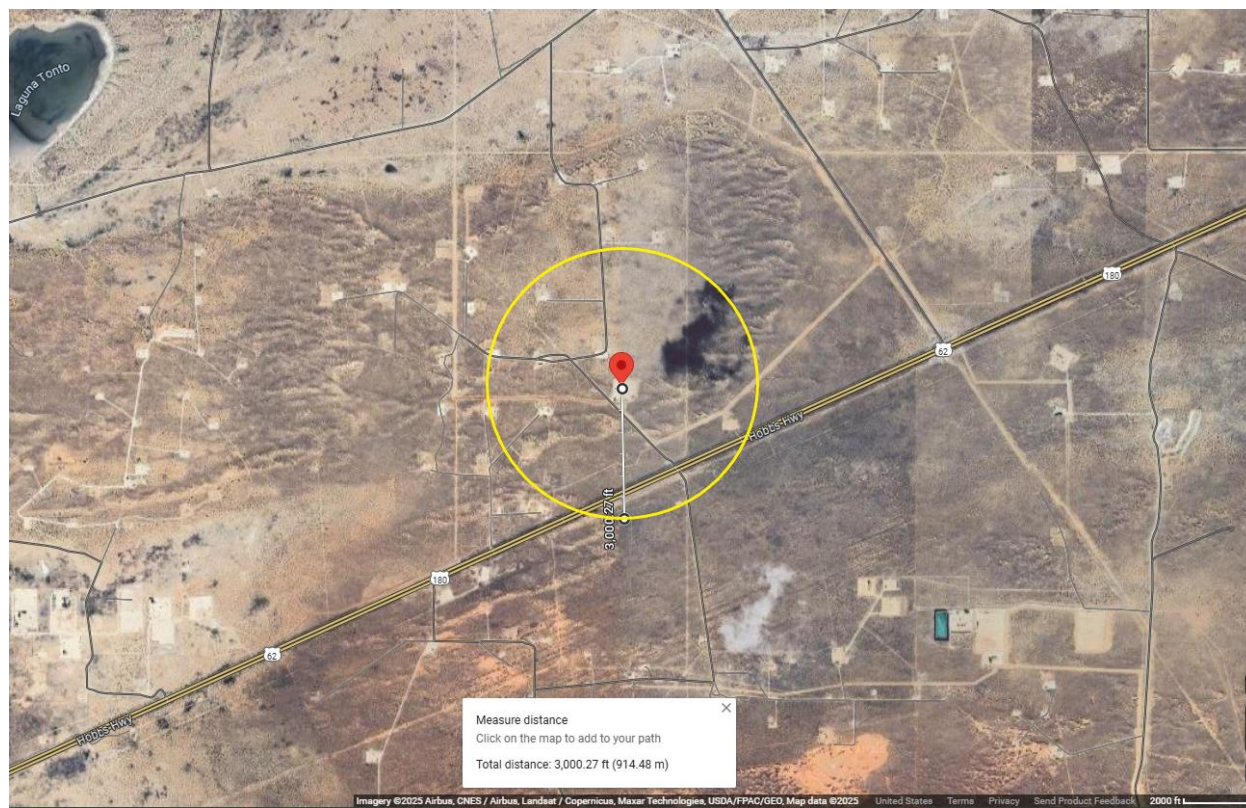
Map of 3000' ROE Perimeter**100 PPM, 300 PPM, & 500 PPM Max ROE under worst case scenario**Enter H₂S in PPM

1500

Enter Gas flow in mcf/day (maximum worst case conditions)

2500

500 ppm radius of exposure (public road)

105 feet

300 ppm radius of exposure

146 feet

100 ppm radius of exposure (public area)

230 feet

- Location NAD 83 GPS Coordinates **Lat: 32.594606, Long: -103.630311**

3. Public Roads in proximity of the Radius of Exposure (ROE)

There are no public roads that would be within the 500 PPM ROE. The closest public road is New Mexico Highway 55 (Smith Ranch Rd), which is 400' from the location.

Permian Resources Corporation	H ₂ S Contingency Plan Anaconda 11 14 3BS Fed Com 013H, 007H Anaconda Fed Com 203H, 204H, 113H, 223H, 224H, 114H	Lea County, New Mexico
-------------------------------	---	------------------------

Section 7.0 – Hazard Communication

I. Physical Characteristics of Hydrogen Sulfide Gas

Hydrogen sulfide (H₂S) is a colorless, poisonous gas that is soluble in water. It can be present in crude oils, condensates, natural gas and wastewater streams.

H₂S is heavier than air with a vapor density of 1.189 (air = 1.0); however, H₂S is most often mixed with other gases. These mixtures of H₂S and other gases can be heavier or lighter than air. If the H₂S-containing mixture is heavier, it can collect in low areas such as ditches, ravines, firewalls, and pits; in storage tanks; and in areas of poor ventilation. Please see physical properties in **Table 7.0**.

With H₂S the sense of smell is rapidly lost allowing lethal concentrations to be accumulated without warning. The toxicity of hydrogen sulfide at varying concentrations is indicated in the **Table 7.1**.

Warning: Do not use the mouth-to-mouth method if a victim ingested or inhaled hydrogen sulfide. Give artificial respiration with the aid of a pocket mask equipped with a one-way valve or other proper respiratory medical device.

Table 7.0. Physical Properties of H₂S

Properties of H ₂ S	Description
Vapor Density > 1 = 1.189 Air = 1	<ul style="list-style-type: none">▪ H₂S gas is slightly heavier than air, which can cause it to settle in low places and build in concentration.▪ Produced as a mixture with other gases associated with oil and gas production.
Flammable Range 4.3%-46% 43000 ppm – 460000 ppm	<ul style="list-style-type: none">▪ H₂S can be extremely flammable / explosive when these concentrations are reached by volume in air.

Although H₂S is primarily a respiratory hazard, it is also flammable and forms an explosive mixture at concentrations of 4.3%–46.0% (40,000ppm – 460,000 ppm) by volume in air.

H₂S can be encountered when:

- Venting and draining equipment.
- Opening equipment (separators, pumps, and tanks).
- Opening piping connections (“line breaking”).
- Gauging and sampling storage tanks.
- Entering confined spaces.
- Working around wastewater pits, skimmers, and treatment facilities.

II. Human Health Hazards - Toxicological Information

Table 7.1. Hazards & Toxicity

Permian Resources Corporation	H ₂ S Contingency Plan Anaconda 11 14 3BS Fed Com 013H, 007H Anaconda Fed Com 203H, 204H, 113H, 223H, 224H, 114H	Lea County, New Mexico
-------------------------------	---	------------------------

Concentration (ppm)	Symptoms/Effects
0.00011-0.00033 ppm	Typical background concentrations
0.01-1.5 ppm	Odor threshold (when rotten egg smell is first noticeable to some). Odor becomes more offensive at 3-5 ppm. Above 30 ppm, odor described as sweet or sickeningly sweet.
2-5 ppm	Prolonged exposure may cause nausea, tearing of the eyes, headaches or loss of sleep. Airway problems (bronchial constriction) in some asthma patients.
20 ppm	Possible fatigue, loss of appetite, headache, irritability, poor memory, dizziness.
50-100 ppm	Slight conjunctivitis ("gas eye") and respiratory tract irritation after 1 hour. May cause digestive upset and loss of appetite.
100 ppm	Coughing, eye irritation, loss of smell after 2-15 minutes (olfactory fatigue). Altered breathing, drowsiness after 15-30 minutes. Throat irritation after 1 hour. Gradual increase in severity of symptoms over several hours. Death may occur after 48 hours.
100-150 ppm	Loss of smell (olfactory fatigue or paralysis).
200-300 ppm	Marked conjunctivitis and respiratory tract irritation after 1 hour. Pulmonary edema may occur from prolonged exposure.
500-700 ppm	Staggering, collapse in 5 minutes. Serious damage to the eyes in 30 minutes. Death after 30-60 minutes.
700-1000 ppm	Rapid unconsciousness, "knockdown" or immediate collapse within 1 to 2 breaths, breathing stops, death within minutes.
1000-2000 ppm	Nearly instant death

III. Environmental Hazards

H₂S and its associated byproducts from combustion presents a serious environmental hazard. Sulphur Dioxide SO₂ is produced as a constituent of flaring H₂S Gas and can present hazards associated, which are

Permian Resources Corporation	H ₂ S Contingency Plan Anaconda 11 14 3BS Fed Com 013H, 007H Anaconda Fed Com 203H, 204H, 113H, 223H, 224H, 114H	Lea County, New Mexico
-------------------------------	---	------------------------

similar to H₂S. Although SO₂ is heavier than air, it will be picked up by a breeze and carried downwind at elevated temperatures. Since Sulfur Dioxide is extremely irritating to the eyes and mucous membranes of the upper respiratory tract, it has exceptionally good warning powers in this respect. The following table indicates the toxic nature of the gas. Please see the attached SDS in Appendix B for reference.

SULFUR DIOXIDE TOXICITY		
Concentration		Effects
%SO ₂	PPM	
0.0005	3 to 5	Pungent odor-normally a person can detect SO ₂ in this range.
0.0012	12	Throat irritation, coughing, and constriction of the chest tearing and smarting of eyes.
0.15	150	So irritating that it can only be endured for a few minutes.
0.05	500	Causes a sense of suffocation, even with first breath.

Section 8.0 - Regulatory Information

I. OSHA & NIOSH Information

II. Table 8.0. OSHA & NIOSH H₂S Information

PEL, IDLH, TLV	Description
NIOSH PEL 10 PPM	<ul style="list-style-type: none"> PEL is the Permissible Exposure Limit that an employee may be exposed up to 8 hr / day.
OSHA General Industry Ceiling PEL – 20 PPM	<ul style="list-style-type: none"> The maximum exposure limit, which cannot be exceeded for any length of time.
IDLH 100 PPM	<ul style="list-style-type: none"> Immediately Dangerous to Life and Health
Permian Resources PEL 10 PPM	<ul style="list-style-type: none"> Permian Resources Policy Regarding H₂S for employee safety

III. New Mexico OCD & BLM – H₂S Concentration Threshold Requirements

New Mexico NMAC 19.15.11 and Onshore Order #6 identify two Radii of Exposure (ROE) that identify potential danger to the public and require additional compliance measures. Permian Resources is required to install safety devices, establish safety procedures and develop a written H₂S contingency plan for sites where the H₂S concentrations are as follows.

Table 8.1. Calculating H₂S Radius of Exposure

H ₂ S Radius of Exposure	Description	Control and Equipment Requirements
-------------------------------------	-------------	------------------------------------

Permian Resources Corporation	H ₂ S Contingency Plan Anaconda 11 14 3BS Fed Com 013H, 007H Anaconda Fed Com 203H, 204H, 113H, 223H, 224H, 114H	Lea County, New Mexico
-------------------------------	---	------------------------

100 ppm	Distance from a release to where the H ₂ S concentration in the air will dilute below 100ppm	ROE > 50-ft and includes any part of a "public area" (residence, school, business, etc., or any area that can be expected to be populated). ROE > 3,000-ft
500 ppm	Distance from a release to where the H ₂ S concentration in the air will dilute below 500ppm	ROE > 50-ft and includes any part of a public road (public roads are tax supported roads or any road used for public access or use)

Calculating H₂S Radius of Exposure

The ROE of an H₂S release is calculated to determine if a potentially hazardous volume of H₂S gas at 100 or 500 parts per million (ppm) is within a regulated distance requiring further action. If information about the concentration of H₂S and the potential gas release volume is known, the location of the Muster Areas will be set, and safety measures will be implemented based on the calculated radius of exposure (ROE). NMAC 19.15.11 – Hydrogen Sulfide Safety defines the ROE as the radius constructed with the gas's point of escape as its center and its length calculated by the following Pasquill-Gifford equations:

To determine the extent of the **100 ppm ROE**:

$$x = [(1.589) (\text{mole fraction H}_2\text{S})(Q)]^{(.6258)}.$$

To determine the extent of the **500 ppm ROE**:

$$x = [(0.4546) (\text{mole fraction H}_2\text{S})(Q)]^{(.6258)}.$$

Table 8.2. Calculating H₂S Radius of Exposure

ROE Variable	Description
X =	ROE in feet
Q =	Max volume of gas released determined to be released in cubic feet per day (ft³/d) normalized to standard temperature and pressure, 60°F and 14.65 psia
Mole fraction H ₂ S =	Mole fraction of H ₂ S in the gaseous mixture released.

The volume used as the escape rate in determining the ROE is specified in the rule as follows:

- The maximum daily volume rate of gas containing H₂S handled by that system element for which the ROE is calculated.
- For existing gas wells, the current adjusted open-flow rate, or the operator's estimate of the well's capacity to flow against zero back-pressure at the wellhead.

New Mexico Oil Conservation Division & BLM Site Requirements under NMAC 19.15.11 & Onshore Order #6

- Two cleared areas will be designated as Safe Briefing Areas. During an emergency, personnel will assemble in one of these areas for instructions from the Permian Resources Person-in-Charge.

Permian Resources Corporation	H ₂ S Contingency Plan Anaconda 11 14 3BS Fed Com 013H, 007H Anaconda Fed Com 203H, 204H, 113H, 223H, 224H, 114H	Lea County, New Mexico
-------------------------------	---	------------------------

Prevailing wind direction should be considered in locating the briefing areas 200' or more on either side of the well head. One area should offset the other at an angle of 45° to 90° with respect to prevailing wind direction to allow for wind shifts during the work period.

- In the event of either an intentional or accidental releases of hydrogen sulfide, safeguards to protect the general public from the harmful effects of hydrogen sulfide must be in place for operations. A summary of the provisions in each of three H₂S ROE cases is included in **Table 8.3**.
 - **CASE 1** -100 ppm ROE < 50'
 - **CASE 2** - 100 ppm ROE is 50' or greater, but < 3000' and does not penetrate public area.
 - **CASE 3** -100 ppm ROE is 50' or greater and penetrates a public area or 500 ppm ROE includes a public road. Also if 100 ppm ROE > 3000' regardless of public area.

Table 8.3. NMAC 19.15.11 Compliance Requirements Drilling & Production

NMAC 19.15.11 & BLM COMPLIANCE REQUIREMENTS - DRILLING & PRODUCTION			
PROVISION	CASE 1	CASE 2	CASE 3
H ₂ S Concentration Test	X	X	X
H-9	X	X	X
Training	X	X	X
District Office Notification	X	X	X
Drill Stem Tests Restricted	X*	X*	X
BOP Test	X*	X*	X
Materials		X	X
Warning and Marker		X	X
Security		X	X
Contingency Plan			X
Control and Equipment Safety			X
Monitors		X**	X**
Mud (ph Control or Scavenger)			X*
Wind Indicators		X**	X
Protective Breathing Equipment		X**	X
Choke Manifold, Secondary Remote Control, and Mud-Gas Separator			X
Flare Stacks			X*

Section 9.0 - Training Requirements

Training

The following elements are considered a minimum level of training for personnel assigned to operations who may encounter H₂S as part of routine or maintenance work.

- The hazards, characteristics, and properties of hydrogen sulfide (H₂S) and (SO₂).
- Sources of H₂S and SO₂.
- Proper use of H₂S and SO₂ detection methods used at the workplace.
- Recognition of, and proper response to, the warning signals initiated by H₂S and SO₂ detection systems in use at the workplace.

Permian Resources Corporation	H ₂ S Contingency Plan Anaconda 11 14 3BS Fed Com 013H, 007H Anaconda Fed Com 203H, 204H, 113H, 223H, 224H, 114H	Lea County, New Mexico
-------------------------------	---	------------------------

- Symptoms of H₂S exposure; symptoms of SO₂ exposure
- Rescue techniques and first aid to victims of H₂S and SO₂ exposure.
- Proper use and maintenance of breathing equipment for working in H₂S and SO₂ atmospheres, as appropriate theory and hands-on practice, with demonstrated proficiency (29 CFR Part 1910.134).
- Workplace practices and relevant maintenance procedures that have been established to protect personnel from the hazards of H₂S and SO₂.
- Wind direction awareness and routes of egress.
- Confined space and enclosed facility entry procedures (if applicable).
- Emergency response procedures that have been developed for the facility or operations.
- Locations and use of safety equipment.
- Locations of safe briefing areas.

Refresher training will be conducted annually.

Section 10.0 - Personal Protective Equipment

I. Personal H₂S Monitors

All personnel engaged in planned or unplanned work activity to mitigate the release of a hazardous concentration of H₂S shall have on their person a personal H₂S monitor.

II. Fixed H₂S Detection and Alarms

- 4 channel H₂S monitor
- 4 wireless H₂S monitors
- H₂S alarm system (Audible/Red strobe)
- Personal gas monitor for each person on location
- Gas sample tubes

III. Flame Resistant Clothing

All personnel engaged in planned or unplanned work activity associated with this Plan shall have on the appropriate level of FRC clothing.

IV. Respiratory Protection

The following respiratory protection equipment shall be available at each drilling location.

- Working cascade system available on rig floor and pit system & 750' of air line hose
- Four (4) breathing air manifolds
- Four (4) 30-minute rescue packs
- Five (5) work/Escape units
- Five (5) escape units
- One (1) filler hose for the work/escape/rescue units

Supplied air (airline or SCBA) respiratory protection against hydrogen sulfide exposure is required in the following situations:

- When routine or maintenance work tasks involve exposure to H₂S concentrations of 10 ppm or greater.

Permian Resources Corporation	H ₂ S Contingency Plan Anaconda 11 14 3BS Fed Com 013H, 007H Anaconda Fed Com 203H, 204H, 113H, 223H, 224H, 114H	Lea County, New Mexico
-------------------------------	---	------------------------

- When a fixed location area monitor alarms, and re-entry to the work area is required to complete a job.
- When confined spaces are to be entered without knowledge of H₂S levels present, or if initial measurements are to be taken of H₂S levels.
- During rescue of employees suspected of H₂S overexposure.
- For specific tasks identified with significant exposure potential and outlined in local program guidelines.
- All respiratory equipment for hydrogen sulfide must be of the supplied-air type, equipped with pressure-demand regulators and operated in the pressure-demand mode only. This is the only type of respiratory protection recommended for hydrogen sulfide application. Equipment should be approved by NIOSH/MSHA or other recognized national authority as required. If airline units are used, a five-minute egress bottle should also be carried.
- Gas masks or other air-purifying respirators MUST NEVER BE USED FOR HYDROGEN SULFIDE due to the poor warning properties of the gas.
- Use of respiratory protection should be accompanied by a written respiratory protection program.

Permian Resources Corporation	H ₂ S Contingency Plan Anaconda 11 14 3BS Fed Com 013H, 007H Anaconda Fed Com 203H, 204H, 113H, 223H, 224H, 114H	Lea County, New Mexico
-------------------------------	---	------------------------

Appendix A
H₂S SDS



Hydrogen sulfide



Safety Data Sheet E-4611

according to the Hazardous Products Regulation (February 11, 2015)

Date of issue: 10-15-1979

Revision date: 08-10-2016

Supersedes: 10-15-2013

SECTION 1: Identification	
1.1. Product identifier	
Product form	: Substance
Name	: Hydrogen sulfide
CAS No	: 7783-06-4
Formula	: H ₂ S
Other means of identification	: Hydrogen sulfide
Product group	: Core Products
1.2. Recommended use and restrictions on use	
Recommended uses and restrictions	: Industrial use Use as directed
1.3. Supplier	
Praxair Canada inc. 1200 – 1 City Centre Drive Mississauga - Canada L5B 1M2 T 1-905-803-1600 - F 1-905-803-1682 www.praxair.ca	
1.4. Emergency telephone number	
Emergency number	: 1-800-363-0042 Call emergency number 24 hours a day only for spills, leaks, fire, exposure, or accidents involving this product. For routine information, contact your supplier or Praxair sales representative.
SECTION 2: Hazard identification	
2.1. Classification of the substance or mixture	
GHS-CA classification	
Flam. Gas 1	H220
Liquefied gas	H280
Acute Tox. 2 (Inhalation: gas)	H330
STOT SE 3	H335
2.2. GHS Label elements, including precautionary statements	
GHS-CA labelling	
Hazard pictograms	: <div></div> <div>GHS02 GHS04 GHS06 GHS07</div>
Signal word	: DANGER
Hazard statements	: EXTREMELY FLAMMABLE GAS CONTAINS GAS UNDER PRESSURE; MAY EXPLODE IF HEATED FATAL IF INHALED MAY CAUSE RESPIRATORY IRRITATION MAY FORM EXPLOSIVE MIXTURES WITH AIR SYMPTOMS MAY BE DELAYED EXTENDED EXPOSURE TO GAS REDUCES THE ABILITY TO SMELL SULFIDES
Precautionary statements	: Do not handle until all safety precautions have been read and understood Keep away from heat, hot surfaces, sparks, open flames and other ignition sources. No smoking

Permian Resources Corporation	H ₂ S Contingency Plan Anaconda 11 14 3BS Fed Com 013H, 007H Anaconda Fed Com 203H, 204H, 113H, 223H, 224H, 114H	Lea County, New Mexico
-------------------------------	---	------------------------



Hydrogen sulfide

Safety Data Sheet E-4611

according to the Hazardous Products Regulation (February 11, 2015)

Date of issue: 10-15-1979

Revision date: 08-10-2016

Supersedes: 10-15-2013

Do not breathe gas
Use and store only outdoors or in a well-ventilated area
Avoid release to the environment
Wear protective gloves, protective clothing, eye protection, respiratory protection, and/or face protection
Leaking gas fire: Do not extinguish, unless leak can be stopped safely
In case of leakage, eliminate all ignition sources
Store locked up
Dispose of contents/container in accordance with container Supplier/owner instructions
Protect from sunlight when ambient temperature exceeds 52°C (125°F)
Close valve after each use and when empty
Do not open valve until connected to equipment prepared for use
When returning cylinder, install leak tight valve outlet cap or plug
Do not depend on odour to detect the presence of gas

2.3. Other hazards

Other hazards not contributing to the classification : Contact with liquid may cause cold burns/frostbite.

2.4. Unknown acute toxicity (GHS-CA)

No data available

SECTION 3: Composition/information on ingredients

3.1. Substances

Name	CAS No.	% (Vol.)	Common Name (synonyms)
Hydrogen sulfide (Main constituent)	(CAS No) 7783-06-4	100	Hydrogen sulfide (H ₂ S) / Hydrogen sulphide / Sulfur hydride / Sulfured hydrogen / Dihydrogen sulphide / Hydrogensulfide

3.2. Mixtures

Not applicable

SECTION 4: First-aid measures

4.1. Description of first aid measures

First-aid measures after inhalation : Remove to fresh air and keep at rest in a position comfortable for breathing. If not breathing, give artificial respiration. If breathing is difficult, trained personnel should give oxygen. Call a physician.

First-aid measures after skin contact : The liquid may cause frostbite. For exposure to liquid, immediately warm frostbite area with warm water not to exceed 105°F (41°C). Water temperature should be tolerable to normal skin. Maintain skin warming for at least 15 minutes or until normal coloring and sensation have returned to the affected area. In case of massive exposure, remove clothing while showering with warm water. Seek medical evaluation and treatment as soon as possible.

First-aid measures after eye contact : Immediately flush eyes thoroughly with water for at least 15 minutes. Hold the eyelids open and away from the eyeballs to ensure that all surfaces are flushed thoroughly. Contact an ophthalmologist immediately.

First-aid measures after ingestion : Ingestion is not considered a potential route of exposure.

4.2. Most important symptoms and effects (acute and delayed)

No additional information available

4.3. Immediate medical attention and special treatment, if necessary

Other medical advice or treatment : Obtain medical assistance. Treat with corticosteroid spray as soon as possible after inhalation.

SECTION 5: Fire-fighting measures

5.1. Suitable extinguishing media

Suitable extinguishing media : Carbon dioxide, Dry chemical, Water spray or fog. Use extinguishing media appropriate for surrounding fire.

5.2. Unsuitable extinguishing media

No additional information available

This document is only controlled while on the Praxair Canada Inc. website and a copy of this controlled version is available for download. Praxair cannot assure the integrity or accuracy of any version of this document after it has been downloaded or removed from our website.

Permian Resources Corporation	H ₂ S Contingency Plan Anaconda 11 14 3BS Fed Com 013H, 007H Anaconda Fed Com 203H, 204H, 113H, 223H, 224H, 114H	Lea County, New Mexico
-------------------------------	---	------------------------



Hydrogen sulfide

Safety Data Sheet E-4611

according to the Hazardous Products Regulation (February 11, 2015)

Date of issue: 10-15-1979

Revision date: 08-10-2016

Supersedes: 10-15-2013

5.3. Specific hazards arising from the hazardous product

Fire hazard	: EXTREMELY FLAMMABLE GAS. If venting or leaking gas catches fire, do not extinguish flames. Flammable vapors may spread from leak, creating an explosive reignition hazard. Vapors can be ignited by pilot lights, other flames, smoking, sparks, heaters, electrical equipment, static discharge, or other ignition sources at locations distant from product handling point. Explosive atmospheres may linger. Before entering an area, especially a confined area, check the atmosphere with an appropriate device.
Explosion hazard	: EXTREMELY FLAMMABLE GAS. Forms explosive mixtures with air and oxidizing agents.
Reactivity	: No reactivity hazard other than the effects described in sub-sections below.
Reactivity in case of fire	: No reactivity hazard other than the effects described in sub-sections below.

5.4. Special protective equipment and precautions for fire-fighters

Firefighting instructions	: DANGER! Toxic, flammable liquefied gas Evacuate all personnel from the danger area. Use self-contained breathing apparatus (SCBA) and protective clothing. Immediately cool containers with water from maximum distance. Stop flow of gas if safe to do so, while continuing cooling water spray. Remove ignition sources if safe to do so. Remove containers from area of fire if safe to do so. On-site fire brigades must comply with their provincial and local fire code regulations.
Special protective equipment for fire fighters	: Standard protective clothing and equipment (Self Contained Breathing Apparatus) for fire fighters.
Other information	: Containers are equipped with a pressure relief device. (Exceptions may exist where authorized by TC.).

SECTION 6: Accidental release measures

6.1. Personal precautions, protective equipment and emergency procedures

General measures	: DANGER! Toxic, flammable liquefied gas. Forms explosive mixtures with air and oxidizing agents. Immediately evacuate all personnel from danger area. Use self-contained breathing apparatus where needed. Remove all sources of ignition if safe to do so. Reduce vapors with fog or fine water spray, taking care not to spread liquid with water. Shut off flow if safe to do so. Ventilate area or move container to a well-ventilated area. Flammable vapors may spread from leak and could explode if reignited by sparks or flames. Explosive atmospheres may linger. Before entering area, especially confined areas, check atmosphere with an appropriate device.
------------------	--

6.2. Methods and materials for containment and cleaning up

Methods for cleaning up	: Try to stop release. Reduce vapour with fog or fine water spray. Prevent waste from contaminating the surrounding environment. Prevent soil and water pollution. Dispose of contents/container in accordance with local/regional/national/international regulations. Contact supplier for any special requirements.
-------------------------	---

6.3. Reference to other sections

For further information refer to section 8: Exposure controls/personal protection

SECTION 7: Handling and storage

7.1. Precautions for safe handling

Precautions for safe handling	: Leak-check system with soapy water; never use a flame All piped systems and associated equipment must be grounded Keep away from heat, hot surfaces, sparks, open flames and other ignition sources. No smoking. Use only non-sparking tools. Use only explosion-proof equipment Wear leather safety gloves and safety shoes when handling cylinders. Protect cylinders from physical damage; do not drag, roll, slide or drop. While moving cylinder, always keep in place removable valve cover. Never attempt to lift a cylinder by its cap; the cap is intended solely to protect the valve. When moving cylinders, even for short distances, use a cart (trolley, hand truck, etc.) designed to transport cylinders. Never insert an object (e.g. wrench, screwdriver, pry bar) into cap openings; doing so may damage the valve and cause a leak. Use an adjustable strap wrench to remove over-tight or rusted caps. Slowly open the valve. If the valve is hard to open, discontinue use and contact your supplier. Close the container valve after each use; keep closed even when empty. Never apply flame or localized heat directly to any part of the container. High temperatures may damage the container and could cause the pressure relief device to fail prematurely, venting the container contents. For other precautions in using this product, see section 16.
-------------------------------	--

This document is only controlled while on the Praxair Canada Inc. website and a copy of this controlled version is available for download. Praxair cannot assure the integrity or accuracy of any version of this document after it has been downloaded or removed from our website.

EN (English)

SDS ID : E-4611

3/9

Permian Resources Corporation	H ₂ S Contingency Plan Anaconda 11 14 3BS Fed Com 013H, 007H Anaconda Fed Com 203H, 204H, 113H, 223H, 224H, 114H	Lea County, New Mexico
-------------------------------	---	------------------------



Hydrogen sulfide

Safety Data Sheet E-4611

according to the Hazardous Products Regulation (February 11, 2015)

Date of issue: 10-15-1979

Revision date: 08-10-2016

Supersedes: 10-15-2013

7.2. Conditions for safe storage, including any incompatibilities

Storage conditions

: Store only where temperature will not exceed 125°F (52°C). Post "No Smoking/No Open Flames" signs in storage and use areas. There must be no sources of ignition. Separate packages and protect against potential fire and/or explosion damage following appropriate codes and requirements (e.g. NFPA 30, NFPA 55, NFPA 70, and/or NFPA 221 in the U.S.) or according to requirements determined by the Authority Having Jurisdiction (AHJ). Always secure containers upright to keep them from falling or being knocked over. Install valve protection cap, if provided, firmly in place by hand when the container is not in use. Store full and empty containers separately. Use a first-in, first-out inventory system to prevent storing full containers for long periods. For other precautions in using this product, see section 16

OTHER PRECAUTIONS FOR HANDLING, STORAGE, AND USE: When handling product under pressure, use piping and equipment adequately designed to withstand the pressures to be encountered. Never work on a pressurized system. Use a back flow preventive device in the piping. Gases can cause rapid suffocation because of oxygen deficiency; store and use with adequate ventilation. If a leak occurs, close the container valve and blow down the system in a safe and environmentally correct manner in compliance with all international, federal/national, state/provincial, and local laws; then repair the leak. Never place a container where it may become part of an electrical circuit.

SECTION 8: Exposure controls/personal protection

8.1. Control parameters

Hydrogen sulfide (7783-06-4)		
USA - ACGIH	ACGIH TLV-TWA (ppm)	1 ppm
USA - ACGIH	ACGIH TLV-STEL (ppm)	5 ppm
USA - OSHA	OSHA PEL (Ceiling) (ppm)	20 ppm
Canada (Quebec)	VECD (mg/m ³)	21 mg/m ³
Canada (Quebec)	VECD (ppm)	15 ppm
Canada (Quebec)	VEMP (mg/m ³)	14 mg/m ³
Canada (Quebec)	VEMP (ppm)	10 ppm
Alberta	OEL Ceiling (mg/m ³)	21 mg/m ³
Alberta	OEL Ceiling (ppm)	15 ppm
Alberta	OEL TWA (mg/m ³)	14 mg/m ³
Alberta	OEL TWA (ppm)	10 ppm
British Columbia	OEL Ceiling (ppm)	10 ppm
Manitoba	OEL STEL (ppm)	5 ppm
Manitoba	OEL TWA (ppm)	1 ppm
New Brunswick	OEL STEL (mg/m ³)	21 mg/m ³
New Brunswick	OEL STEL (ppm)	15 ppm
New Brunswick	OEL TWA (mg/m ³)	14 mg/m ³
New Brunswick	OEL TWA (ppm)	10 ppm
New Foundland & Labrador	OEL STEL (ppm)	5 ppm
New Foundland & Labrador	OEL TWA (ppm)	1 ppm
Nova Scotia	OEL STEL (ppm)	5 ppm
Nova Scotia	OEL TWA (ppm)	1 ppm
Nunavut	OEL Ceiling (mg/m ³)	28 mg/m ³
Nunavut	OEL Ceiling (ppm)	20 ppm
Nunavut	OEL STEL (mg/m ³)	21 mg/m ³
Nunavut	OEL STEL (ppm)	15 ppm
Nunavut	OEL TWA (mg/m ³)	14 mg/m ³
Nunavut	OEL TWA (ppm)	10 ppm
Northwest Territories	OEL STEL (ppm)	15 ppm

This document is only controlled while on the Praxair Canada Inc. website and a copy of this controlled version is available for download. Praxair cannot assure the integrity or accuracy of any version of this document after it has been downloaded or removed from our website.

Permian Resources Corporation	H ₂ S Contingency Plan Anaconda 11 14 3BS Fed Com 013H, 007H Anaconda Fed Com 203H, 204H, 113H, 223H, 224H, 114H	Lea County, New Mexico
-------------------------------	---	------------------------



Hydrogen sulfide

Safety Data Sheet E-4611

according to the Hazardous Products Regulation (February 11, 2015)

Date of issue: 10-15-1979

Revision date: 08-10-2016

Supersedes: 10-15-2013

Hydrogen sulfide (7783-06-4)		
Northwest Territories	OEL TWA (ppm)	10 ppm
Ontario	OEL STEL (ppm)	15 ppm
Ontario	OEL TWA (ppm)	10 ppm
Prince Edward Island	OEL STEL (ppm)	5 ppm
Prince Edward Island	OEL TWA (ppm)	1 ppm
Québec	VECD (mg/m ³)	21 mg/m ³
Québec	VECD (ppm)	15 ppm
Québec	VEMP (mg/m ³)	14 mg/m ³
Québec	VEMP (ppm)	10 ppm
Saskatchewan	OEL STEL (ppm)	15 ppm
Saskatchewan	OEL TWA (ppm)	10 ppm
Yukon	OEL STEL (mg/m ³)	27 mg/m ³
Yukon	OEL STEL (ppm)	15 ppm
Yukon	OEL TWA (mg/m ³)	15 mg/m ³
Yukon	OEL TWA (ppm)	10 ppm

8.2. Appropriate engineering controls

Appropriate engineering controls : Use corrosion-resistant equipment. Use an explosion-proof local exhaust system. Local exhaust and general ventilation must be adequate to meet exposure standards. **MECHANICAL (GENERAL): Inadequate - Use only in a closed system.** Use explosion proof equipment and lighting.

8.3. Individual protection measures/Personal protective equipment

Personal protective equipment : Safety glasses. Face shield. Gloves.



Hand protection : Wear work gloves when handling containers. Wear heavy rubber gloves where contact with product may occur.

Eye protection : Wear goggles and a face shield when transfilling or breaking transfer connections. Select in accordance with the current CSA standard Z94.3, "Industrial Eye and Face Protection", and any provincial regulations, local bylaws or guidelines.

Respiratory protection : **Respiratory protection:** Use respirable fume respirator or air supplied respirator when working in confined space or where local exhaust or ventilation does not keep exposure below TLV. Select in accordance with provincial regulations, local bylaws or guidelines. Selection should be based on the current CSA standard Z94.4, "Selection, Care, and Use of Respirators." Respirators should also be approved by NIOSH and MSHA. For emergencies or instances with unknown exposure levels, use a self-contained breathing apparatus (SCBA).

Thermal hazard protection : Wear cold insulating gloves when transfilling or breaking transfer connections. Standard EN 511 - Cold insulating gloves.

Other information : **Other protection :** Safety shoes for general handling at customer sites. Metatarsal shoes and cuffless trousers for cylinder handling at packaging and filling plants. Select in accordance with the current CSA standard Z195, "Protective Foot Wear", and any provincial regulations, local bylaws or guidelines. For working with flammable and oxidizing materials, consider the use of flame resistant anti-static safety clothing.

SECTION 9: Physical and chemical properties

9.1. Information on basic physical and chemical properties

Physical state : Gas

Appearance : Colorless gas. Colorless liquid at low temperature or under high pressure.

Molecular mass : 34 g/mol

Colour : Colourless.

Odour : Odour can persist. Poor warning properties at low concentrations. Rotten eggs.

Odour threshold : Odour threshold is subjective and inadequate to warn of overexposure.

This document is only controlled while on the Praxair Canada Inc. website and a copy of this controlled version is available for download. Praxair cannot assure the integrity or accuracy of any version of this document after it has been downloaded or removed from our website.

EN (English)

SDS ID : E-4611

5/9

Permian Resources Corporation	H ₂ S Contingency Plan Anaconda 11 14 3BS Fed Com 013H, 007H Anaconda Fed Com 203H, 204H, 113H, 223H, 224H, 114H	Lea County, New Mexico
-------------------------------	---	------------------------



Hydrogen sulfide

Safety Data Sheet E-4611

according to the Hazardous Products Regulation (February 11, 2015)

Date of issue: 10-15-1979

Revision date: 08-10-2016

Supersedes: 10-15-2013

pH	: Not applicable.
pH solution	: No data available
Relative evaporation rate (butylacetate=1)	: No data available
Relative evaporation rate (ether=1)	: Not applicable.
Melting point	: -86 °C
Freezing point	: -82.9 °C
Boiling point	: -60.3 °C
Flash point	: Not applicable.
Critical temperature	: 100.4 °C
Auto-ignition temperature	: 260 °C
Decomposition temperature	: No data available
Vapour pressure	: 1880 kPa
Vapour pressure at 50 °C	: No data available
Critical pressure	: 8940 kPa
Relative vapour density at 20 °C	: >=
Relative density	: No data available
Relative density of saturated gas/air mixture	: No data available
Density	: No data available
Relative gas density	: 1.2
Solubility	: Water: 3980 mg/l
Log Pow	: Not applicable.
Log Kow	: Not applicable.
Viscosity, kinematic	: Not applicable.
Viscosity, dynamic	: Not applicable.
Viscosity, kinematic (calculated value) (40 °C)	: No data available
Explosive properties	: Not applicable.
Oxidizing properties	: None.
Flammability (solid, gas)	: 4.3 - 46 vol %

9.2. Other information

Gas group	: Liquefied gas
Additional information	: Gas/vapour heavier than air. May accumulate in confined spaces, particularly at or below ground level

SECTION 10: Stability and reactivity

10.1. Reactivity

Reactivity	: No reactivity hazard other than the effects described in sub-sections below.
Chemical stability	: Stable under normal conditions.
Possibility of hazardous reactions	: May react violently with oxidants. Can form explosive mixture with air.
Conditions to avoid	: Avoid moisture in installation systems. Keep away from heat/sparks/open flames/hot surfaces. – No smoking.
Incompatible materials	: Ammonia. Bases. Bromine pentafluoride, Chlorine trifluoride, chromium trioxide, (and heat). Copper. (powdered). Fluorine. Lead. Lead oxide. Mercury. Nitric acid. Nitrogen trifluoride. nitrogen sulfide. Organic compounds. Oxidizing agents. Oxygen difluoride. Rubber. Sodium. (and moisture). Water.
Hazardous decomposition products	: Thermal decomposition may produce : Sulfur. Hydrogen.

SECTION 11: Toxicological information

11.1. Information on toxicological effects

Acute toxicity (oral)	: Not classified
Acute toxicity (dermal)	: Not classified

This document is only controlled while on the Praxair Canada Inc. website and a copy of this controlled version is available for download. Praxair cannot assure the integrity or accuracy of any version of this document after it has been downloaded or removed from our website.

EN (English)

SDS ID : E-4611

6/9

Permian Resources Corporation	H ₂ S Contingency Plan Anaconda 11 14 3BS Fed Com 013H, 007H Anaconda Fed Com 203H, 204H, 113H, 223H, 224H, 114H	Lea County, New Mexico
-------------------------------	---	------------------------



Hydrogen sulfide

Safety Data Sheet E-4611

according to the Hazardous Products Regulation (February 11, 2015)

Date of issue: 10-15-1979

Revision date: 08-10-2016

Supersedes: 10-15-2013

Acute toxicity (inhalation) : Inhalation:gas: FATAL IF INHALED.

Hydrogen sulfide (\f)7783-06-4	
LC50 inhalation rat (mg/l)	0.99 mg/l (Exposure time: 1 h)
LC50 inhalation rat (ppm)	356 ppm/4h
ATE CA (gases)	356.00000000 ppmv/4h
ATE CA (vapours)	0.99000000 mg/l/4h
ATE CA (dust,mist)	0.99000000 mg/l/4h

Skin corrosion/irritation : Not classified
pH: Not applicable.

Serious eye damage/irritation : Not classified
pH: Not applicable.

Respiratory or skin sensitization : Not classified

Germ cell mutagenicity : Not classified

Carcinogenicity : Not classified

Reproductive toxicity : Not classified

Specific target organ toxicity (single exposure) : MAY CAUSE RESPIRATORY IRRITATION.

Specific target organ toxicity (repeated exposure) : Not classified

Aspiration hazard : Not classified

SECTION 12: Ecological information

12.1. Toxicity

Ecology - general : VERY TOXIC TO AQUATIC LIFE.

Hydrogen sulfide (7783-06-4)	
LC50 fish 1	0.0448 mg/l (Exposure time: 96 h - Species: Lepomis macrochirus [flow-through])
LC50 fish 2	0.016 mg/l (Exposure time: 96 h - Species: Pimephales promelas [flow-through])

12.2. Persistence and degradability

Hydrogen sulfide (7783-06-4)	
Persistence and degradability	Not applicable for inorganic gases.

12.3. Bioaccumulative potential

Hydrogen sulfide (7783-06-4)	
BCF fish 1	(no bioaccumulation expected)
Log Pow	Not applicable.
Log Kow	Not applicable.
Bioaccumulative potential	No data available.

12.4. Mobility in soil

Hydrogen sulfide (7783-06-4)	
Mobility in soil	No data available.
Log Pow	Not applicable.
Log Kow	Not applicable.
Ecology - soil	Because of its high volatility, the product is unlikely to cause ground or water pollution.

12.5. Other adverse effects

Other adverse effects : May cause pH changes in aqueous ecological systems.

Effect on the ozone layer : None

Effect on global warming : No known effects from this product

This document is only controlled while on the Praxair Canada Inc. website and a copy of this controlled version is available for download. Praxair cannot assure the integrity or accuracy of any version of this document after it has been downloaded or removed from our website.

Permian Resources Corporation	H ₂ S Contingency Plan Anaconda 11 14 3BS Fed Com 013H, 007H Anaconda Fed Com 203H, 204H, 113H, 223H, 224H, 114H	Lea County, New Mexico
-------------------------------	---	------------------------



Hydrogen sulfide

Safety Data Sheet E-4611

according to the Hazardous Products Regulation (February 11, 2015)

Date of issue: 10-15-1979

Revision date: 08-10-2016

Supersedes: 10-15-2013

SECTION 13: Disposal considerations

13.1. Disposal methods

Waste disposal recommendations : Do not attempt to dispose of residual or unused quantities. Return container to supplier.

SECTION 14: Transport information

14.1. Basic shipping description

In accordance with TDG

TDG

UN-No. (TDG) : UN1053
 TDG Primary Hazard Classes : 2.3 - Class 2.3 - Toxic Gas.
 TDG Subsidiary Classes : 2.1
 Proper shipping name : HYDROGEN SULPHIDE

ERAP Index : 500
 Explosive Limit and Limited Quantity Index : 0
 Passenger Carrying Ship Index : Forbidden
 Passenger Carrying Road Vehicle or Passenger Carrying Railway Vehicle Index : Forbidden

14.3. Air and sea transport

IMDG

UN-No. (IMDG) : 1053
 Proper Shipping Name (IMDG) : HYDROGEN SULPHIDE
 Class (IMDG) : 2 - Gases
 MFAG-No : 117

IATA

UN-No. (IATA) : 1053
 Proper Shipping Name (IATA) : Hydrogen sulphide
 Class (IATA) : 2

SECTION 15: Regulatory information

15.1. National regulations

Hydrogen sulfide (7783-06-4)

Listed on the Canadian DSL (Domestic Substances List)

15.2. International regulations

Hydrogen sulfide (7783-06-4)

Listed on the AICS (Australian Inventory of Chemical Substances)
 Listed on IECSC (Inventory of Existing Chemical Substances Produced or Imported in China)
 Listed on the EEC inventory EINECS (European Inventory of Existing Commercial Chemical Substances)
 Listed on the Japanese ENCS (Existing & New Chemical Substances) inventory
 Listed on the Korean ECL (Existing Chemicals List)
 Listed on NZIoC (New Zealand Inventory of Chemicals)
 Listed on PICCS (Philippines Inventory of Chemicals and Chemical Substances)
 Listed on the United States TSCA (Toxic Substances Control Act) inventory
 Listed on INSQ (Mexican national Inventory of Chemical Substances)

SECTION 16: Other information

Date of issue : 15/10/1979
 Revision date : 10/08/2016
 Supersedes : 15/10/2013

Indication of changes:

Training advice : Users of breathing apparatus must be trained. Ensure operators understand the toxicity hazard.
 Ensure operators understand the flammability hazard.

This document is only controlled while on the Praxair Canada Inc. website and a copy of this controlled version is available for download. Praxair cannot assure the integrity or accuracy of any version of this document after it has been downloaded or removed from our website.

Permian Resources Corporation	H ₂ S Contingency Plan Anaconda 11 14 3BS Fed Com 013H, 007H Anaconda Fed Com 203H, 204H, 113H, 223H, 224H, 114H	Lea County, New Mexico
-------------------------------	---	------------------------



Hydrogen sulfide

Safety Data Sheet E-4611

according to the Hazardous Products Regulation (February 11, 2015)

Date of issue: 10-15-1979

Revision date: 08-10-2016

Supersedes: 10-15-2013

Other information

: When you mix two or more chemicals, you can create additional, unexpected hazards. Obtain and evaluate the safety information for each component before you produce the mixture. Consult an industrial hygienist or other trained person when you evaluate the end product. Before using any plastics, confirm their compatibility with this product

Praxair asks users of this product to study this SDS and become aware of the product hazards and safety information. To promote safe use of this product, a user should (1) notify employees, agents, and contractors of the information in this SDS and of any other known product hazards and safety information, (2) furnish this information to each purchaser of the product, and (3) ask each purchaser to notify its employees and customers of the product hazards and safety information

The opinions expressed herein are those of qualified experts within Praxair Canada Inc. We believe that the information contained herein is current as of the date of this Safety Data Sheet. Since the use of this information and the conditions of use are not within the control of Praxair Canada Inc, it is the user's obligation to determine the conditions of safe use of the product. Praxair Canada Inc, SDSs are furnished on sale or delivery by Praxair Canada Inc, or the independent distributors and suppliers who package and sell our products. To obtain current SDSs for these products, contact your Praxair sales representative, local distributor, or supplier, or download from www.praxair.ca. If you have questions regarding Praxair SDSs, would like the document number and date of the latest SDS, or would like the names of the Praxair suppliers in your area, phone or write Praxair Canada Inc, (Phone: 1-888-257-5149; Address: Praxair Canada Inc, 1 City Centre Drive, Suite 1200, Mississauga, Ontario, L5B 1M2).

PRAXAIR and the Flowing Airstream design are trademarks or registered trademarks of Praxair Technology, Inc. in the United States and/or other countries.

NFPA health hazard

: 4 - Very short exposure could cause death or serious residual injury even though prompt medical attention was given.

NFPA fire hazard

: 4 - Will rapidly or completely vaporize at normal pressure and temperature, or is readily dispersed in air and will burn readily.

NFPA reactivity

: 0 - Normally stable, even under fire exposure conditions, and are not reactive with water.

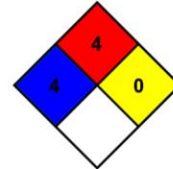

HMIS III Rating

Health

: 2 Moderate Hazard - Temporary or minor injury may occur

Flammability

: 4 Severe Hazard - Flammable gases, or very volatile flammable liquids with flash points below 73 F, and boiling points below 100 F. Materials may ignite spontaneously with air. (Class IA)

Physical

: 2 Moderate Hazard - Materials that are unstable and may undergo violent chemical changes at normal temperature and pressure with low risk for explosion. Materials may react violently with water or form peroxides upon exposure to air.

SDS Canada (GHS) - Praxair

This information is based on our current knowledge and is intended to describe the product for the purposes of health, safety and environmental requirements only. It should not therefore be construed as guaranteeing any specific property of the product.

This document is only controlled while on the Praxair Canada Inc. website and a copy of this controlled version is available for download. Praxair cannot assure the integrity or accuracy of any version of this document after it has been downloaded or removed from our website.

EN (English)

SDS ID : E-4611

9/9

Permian Resources Corporation	H ₂ S Contingency Plan Anaconda 11 14 3BS Fed Com 013H, 007H Anaconda Fed Com 203H, 204H, 113H, 223H, 224H, 114H	Lea County, New Mexico
-------------------------------	---	------------------------

Appendix B
SO₂ SDS



Safety Data Sheet

Material Name: SULFUR DIOXIDE

SDS ID: MAT22290

Section 1 - PRODUCT AND COMPANY IDENTIFICATION

Material Name

SULFUR DIOXIDE

Synonyms

MTG MSDS 80; SULFUROUS ACID ANHYDRIDE; SULFUROUS OXIDE; SULPHUR DIOXIDE;
SULFUROUS ANHYDRIDE; FERMENTICIDE LIQUID; SULFUR DIOXIDE(SO₂); SULFUR OXIDE;
SULFUR OXIDE(SO₂)

Chemical Family

inorganic, gas

Product Description

Classification determined in accordance with Compressed Gas Association standards.

Product Use

Industrial and Specialty Gas Applications.

Restrictions on Use

None known.

Details of the supplier of the safety data sheet

MATHESON TRI-GAS, INC.

3 Mountainview Road

Warren, NJ 07059

General Information: 1-800-416-2505

Emergency #: 1-800-424-9300 (CHEMTREC)

Outside the US: 703-527-3887 (Call collect)

Section 2 - HAZARDS IDENTIFICATION

Classification in accordance with paragraph (d) of 29 CFR 1910.1200.

Gases Under Pressure - Liquefied gas

Acute Toxicity - Inhalation - Gas - Category 3

Skin Corrosion/Irritation - Category 1B

Serious Eye Damage/Eye Irritation - Category 1

Simple Asphyxiant

GHS Label Elements

Symbol(s)



Signal Word

Danger

Hazard Statement(s)

Contains gas under pressure; may explode if heated.

Toxic if inhaled.

Causes severe skin burns and eye damage.

May displace oxygen and cause rapid suffocation.

Precautionary Statement(s)

Prevention

Use only outdoors or in a well-ventilated area.

Wear protective gloves/protective clothing/eye protection/face protection.

Permian Resources Corporation	H ₂ S Contingency Plan Anaconda 11 14 3BS Fed Com 013H, 007H Anaconda Fed Com 203H, 204H, 113H, 223H, 224H, 114H	Lea County, New Mexico
-------------------------------	---	------------------------



Safety Data Sheet

Material Name: SULFUR DIOXIDE

SDS ID: MAT22290

Wash thoroughly after handling.

Do not breathe dusts or mists.

Response

IF INHALED: Remove person to fresh air and keep comfortable for breathing.

IF IN EYES: Rinse cautiously with water for several minutes. Remove contact lenses, if present and easy to do.

Continue rinsing.

IF ON SKIN (or hair): Remove/take off immediately all contaminated clothing. Rinse skin with water/shower.

Wash contaminated clothing before reuse.

IF SWALLOWED: Rinse mouth. Do NOT induce vomiting.

Immediately call a POISON CENTER or doctor.

Specific treatment (see label).

Storage

Store in a well-ventilated place. Keep container tightly closed.

Store locked up.

Protect from sunlight.

Disposal

Dispose of contents/container in accordance with local/regional/national/international regulations.

Other Hazards

Contact with liquified gas may cause frostbite.

Section 3 - COMPOSITION / INFORMATION ON INGREDIENTS

CAS	Component Name	Percent
7446-09-5	Sulfur dioxide	100.0

Section 4 - FIRST AID MEASURES

Inhalation

IF INHALED: Remove person to fresh air and keep at rest in a position comfortable for breathing. Get immediate medical attention.

Skin

IF ON SKIN (or hair): Remove/take off immediately all contaminated clothing. Rinse skin with water/shower. Wash contaminated clothing before reuse. If frostbite or freezing occur, immediately flush with plenty of lukewarm water (105-115°F; 41-46°C). If warm water is not available, gently wrap affected parts in blankets. DO NOT induce vomiting. Get immediate medical attention.

Eyes

IF IN EYES: Rinse cautiously with water for several minutes. Remove contact lenses, if present and easy to do.

Continue rinsing. Get immediate medical attention.

Ingestion

IF SWALLOWED: Rinse mouth. Do NOT induce vomiting. Get immediate medical attention.

Most Important Symptoms/Effects

Acute

Toxic if inhaled, frostbite, suffocation, respiratory tract burns, skin burns, eye burns

Delayed

No information on significant adverse effects.

Indication of any immediate medical attention and special treatment needed

Treat symptomatically and supportively.

Note to Physicians

For inhalation, consider oxygen.

Permian Resources Corporation	H ₂ S Contingency Plan Anaconda 11 14 3BS Fed Com 013H, 007H Anaconda Fed Com 203H, 204H, 113H, 223H, 224H, 114H	Lea County, New Mexico
-------------------------------	---	------------------------



Safety Data Sheet

Material Name: SULFUR DIOXIDE

SDS ID: MAT22290

Section 5 - FIRE FIGHTING MEASURES

Extinguishing Media

Suitable Extinguishing Media

carbon dioxide, regular dry chemical, Large fires: Use regular foam or flood with fine water spray.

Unsuitable Extinguishing Media

None known.

Special Hazards Arising from the Chemical

Negligible fire hazard.

Hazardous Combustion Products

sulfur oxides

Fire Fighting Measures

Move container from fire area if it can be done without risk. Cool containers with water spray until well after the fire is out. Stay away from the ends of tanks. Keep unnecessary people away, isolate hazard area and deny entry.

Special Protective Equipment and Precautions for Firefighters

Wear full protective fire fighting gear including self contained breathing apparatus (SCBA) for protection against possible exposure.

Section 6 - ACCIDENTAL RELEASE MEASURES

Personal Precautions, Protective Equipment and Emergency Procedures

Wear personal protective clothing and equipment, see Section 8.

Methods and Materials for Containment and Cleaning Up

Keep unnecessary people away, isolate hazard area and deny entry. Stay upwind and keep out of low areas.

Ventilate closed spaces before entering. Evacuation radius: 150 feet. Stop leak if possible without personal risk.

Reduce vapors with water spray. Do not get water directly on material.

Environmental Precautions

Avoid release to the environment.

Section 7 - HANDLING AND STORAGE

Precautions for Safe Handling

Do not get in eyes, on skin, or on clothing. Do not breathe gas, fumes, vapor, or spray. Wash hands thoroughly after handling. Use only outdoors or in a well-ventilated area. Wear protective gloves/protective clothing/eye protection/face protection. Contaminated work clothing should not be allowed out of the workplace. Do not eat, drink or smoke when using this product. Keep only in original container. Avoid release to the environment.

Conditions for Safe Storage, Including any Incompatibilities

Store in a well-ventilated place. Keep container tightly closed.

Store locked up.

Protect from sunlight.

Store and handle in accordance with all current regulations and standards. Protect from physical damage. Store outside or in a detached building. Keep separated from incompatible substances.

Incompatible Materials

bases, combustible materials, halogens, metal carbide, metal oxides, metals, oxidizing materials, peroxides, reducing agents

Section 8 - EXPOSURE CONTROLS / PERSONAL PROTECTION

Component Exposure Limits

Sulfur dioxide	7446-09-5
ACGIH:	0.25 ppm STEL

Permian Resources Corporation	H ₂ S Contingency Plan Anaconda 11 14 3BS Fed Com 013H, 007H Anaconda Fed Com 203H, 204H, 113H, 223H, 224H, 114H	Lea County, New Mexico
-------------------------------	---	------------------------

Permian Resources Corporation	H ₂ S Contingency Plan Anaconda 11 14 3BS Fed Com 013H, 007H Anaconda Fed Com 203H, 204H, 113H, 223H, 224H, 114H	Lea County, New Mexico
-------------------------------	---	------------------------



Safety Data Sheet

Material Name: SULFUR DIOXIDE

SDS ID: MAT22290

NIOSH:	2 ppm TWA ; 5 mg/m ³ TWA
	5 ppm STEL ; 13 mg/m ³ STEL
	100 ppm IDLH
OSHA (US):	5 ppm TWA ; 13 mg/m ³ TWA
Mexico:	0.25 ppm STEL [PPT-CT]

ACGIH - Threshold Limit Values - Biological Exposure Indices (BEI)

There are no biological limit values for any of this product's components.

Engineering Controls

Provide local exhaust or process enclosure ventilation system. Ensure compliance with applicable exposure limits.

Individual Protection Measures, such as Personal Protective Equipment

Eye/face protection

Wear splash resistant safety goggles with a faceshield. Contact lenses should not be worn. Provide an emergency eye wash fountain and quick drench shower in the immediate work area.

Skin Protection

Wear appropriate chemical resistant clothing. Wear chemical resistant clothing to prevent skin contact.

Respiratory Protection

Any self-contained breathing apparatus that has a full facepiece and is operated in a pressure-demand or other positive-pressure mode.

Glove Recommendations

Wear appropriate chemical resistant gloves.

Section 9 - PHYSICAL AND CHEMICAL PROPERTIES

Appearance	colorless gas	Physical State	gas
Odor	irritating odor	Color	colorless
Odor Threshold	3 - 5 ppm	pH	(Acidic in solution)
Melting Point	-73 °C (-99 °F)	Boiling Point	-10 °C (14 °F)
Boiling Point Range	Not available	Freezing point	Not available
Evaporation Rate	>1 (Butyl acetate = 1)	Flammability (solid, gas)	Not available
Autoignition Temperature	Not available	Flash Point	(Not flammable)
Lower Explosive Limit	Not available	Decomposition temperature	Not available
Upper Explosive Limit	Not available	Vapor Pressure	2432 mmHg @ 20 °C
Vapor Density (air=1)	2.26	Specific Gravity (water=1)	1.462 at -10 °C

Permian Resources Corporation	H ₂ S Contingency Plan Anaconda 11 14 3BS Fed Com 013H, 007H Anaconda Fed Com 203H, 204H, 113H, 223H, 224H, 114H	Lea County, New Mexico
-------------------------------	---	------------------------

**MATHESON**

ask...The Gas Professionals™

Safety Data Sheet**Material Name: SULFUR DIOXIDE****SDS ID: MAT22290**

Water Solubility	22.8 % (@ 0 °C)	Partition coefficient: n-octanol/water	Not available
Viscosity	Not available	Kinematic viscosity	Not available
Solubility (Other)	Not available	Density	Not available
Physical Form	liquified gas	Molecular Formula	S-O ₂
Molecular Weight	64.06		

Solvent Solubility**Soluble**

alcohol, acetic acid, sulfuric acid, ether, chloroform, Benzene, sulfuryl chloride, nitrobenzenes, Toluene, acetone

Section 10 - STABILITY AND REACTIVITY**Reactivity**

No reactivity hazard is expected.

Chemical Stability

Stable at normal temperatures and pressure.

Possibility of Hazardous Reactions

Will not polymerize.

Conditions to Avoid

Minimize contact with material. Containers may rupture or explode if exposed to heat.

Incompatible Materials

bases, combustible materials, halogens, metal carbide, metal oxides, metals, oxidizing materials, peroxides, reducing agents

Hazardous decomposition products

oxides of sulfur

Section 11 - TOXICOLOGICAL INFORMATION**Information on Likely Routes of Exposure****Inhalation**

Toxic if inhaled. Causes damage to respiratory system, burns, difficulty breathing

Skin Contact

skin burns

Eye Contact

eye burns

Ingestion

burns, nausea, vomiting, diarrhea, stomach pain

Acute and Chronic Toxicity**Component Analysis - LD50/LC50**

The components of this material have been reviewed in various sources and the following selected endpoints are published:

Sulfur dioxide (7446-09-5)

Inhalation LC50 Rat 965 - 1168 ppm 4 h

Product Toxicity Data**Acute Toxicity Estimate**

No data available.

Immediate Effects

Permian Resources Corporation	H ₂ S Contingency Plan Anaconda 11 14 3BS Fed Com 013H, 007H Anaconda Fed Com 203H, 204H, 113H, 223H, 224H, 114H	Lea County, New Mexico
-------------------------------	---	------------------------



Safety Data Sheet

Material Name: SULFUR DIOXIDE

SDS ID: MAT22290

Toxic if inhaled, frostbite, suffocation, respiratory tract burns, skin burns, eye burns

Delayed Effects

No information on significant adverse effects.

Irritation/Corrosivity Data

respiratory tract burns, skin burns, eye burns

Respiratory Sensitization

No data available.

Dermal Sensitization

No data available.

Component Carcinogenicity

Sulfur dioxide	7446-09-5
ACGIH:	A4 - Not Classifiable as a Human Carcinogen
IARC:	Monograph 54 [1992] (Group 3 (not classifiable))

Germ Cell Mutagenicity

No data available.

Tumorigenic Data

No data available

Reproductive Toxicity

No data available.

Specific Target Organ Toxicity - Single Exposure

No target organs identified.

Specific Target Organ Toxicity - Repeated Exposure

No target organs identified.

Aspiration hazard

Not applicable.

Medical Conditions Aggravated by Exposure

respiratory disorders

Section 12 - ECOLOGICAL INFORMATION

Component Analysis - Aquatic Toxicity

No LOLI ecotoxicity data are available for this product's components.

Persistence and Degradability

No data available.

Bioaccumulative Potential

No data available.

Mobility

No data available.

Section 13 - DISPOSAL CONSIDERATIONS

Disposal Methods

Dispose of contents/container in accordance with local/regional/national/international regulations.

Component Waste Numbers

The U.S. EPA has not published waste numbers for this product's components.

Section 14 - TRANSPORT INFORMATION

US DOT Information:

Shipping Name: SULFUR DIOXIDE

Permian Resources Corporation	H ₂ S Contingency Plan Anaconda 11 14 3BS Fed Com 013H, 007H Anaconda Fed Com 203H, 204H, 113H, 223H, 224H, 114H	Lea County, New Mexico
-------------------------------	---	------------------------

Permian Resources Corporation	H ₂ S Contingency Plan Anaconda 11 14 3BS Fed Com 013H, 007H Anaconda Fed Com 203H, 204H, 113H, 223H, 224H, 114H	Lea County, New Mexico
-------------------------------	---	------------------------

**MATHESON**

ask. . .The Gas Professionals™

Safety Data Sheet**Material Name: SULFUR DIOXIDE****SDS ID: MAT22290****Hazard Class:** 2.3**UN/NA #:** UN1079**Required Label(s):** 2.3**IMDG Information:****Shipping Name:** SULPHUR DIOXIDE**Hazard Class:** 2.3**UN#:** UN1079**Required Label(s):** 2.3**TDG Information:****Shipping Name:** SULFUR DIOXIDE**Hazard Class:** 2.3**UN#:** UN1079**Required Label(s):** 2.3**International Bulk Chemical Code**

This material does not contain any chemicals required by the IBC Code to be identified as dangerous chemicals in bulk.

Section 15 - REGULATORY INFORMATION**U.S. Federal Regulations**

This material contains one or more of the following chemicals required to be identified under SARA Section 302 (40 CFR 355 Appendix A), SARA Section 313 (40 CFR 372.65), CERCLA (40 CFR 302.4), TSCA 12(b), and/or require an OSHA process safety plan.

Sulfur dioxide	7446-09-5
SARA 302:	500 lb TPQ
OSHA (safety):	1000 lb TQ (Liquid)
SARA 304:	500 lb EPCRA RQ

SARA Section 311/312 (40 CFR 370 Subparts B and C) reporting categories

Gas Under Pressure; Acute toxicity; Skin Corrosion/Irritation; Serious Eye Damage/Eye Irritation; Simple Asphyxiant

U.S. State Regulations

The following components appear on one or more of the following state hazardous substances lists:

Component	CAS	CA	MA	MN	NJ	PA
Sulfur dioxide	7446-09-5	Yes	Yes	Yes	Yes	Yes

California Safe Drinking Water and Toxic Enforcement Act (Proposition 65)**WARNING**This product can expose you to chemicals including Sulfur dioxide , which is known to the State of California to cause birth defects or other reproductive harm. For more information go to www.P65Warnings.ca.gov.

Permian Resources Corporation	H ₂ S Contingency Plan Anaconda 11 14 3BS Fed Com 013H, 007H Anaconda Fed Com 203H, 204H, 113H, 223H, 224H, 114H	Lea County, New Mexico
-------------------------------	---	------------------------

**MATHESON**

ask. . . The Gas Professionals™

Safety Data Sheet**Material Name: SULFUR DIOXIDE****SDS ID: MAT22290**

Sulfur dioxide	7446-09-5
Repro/Dev. Tox	developmental toxicity , 7/29/2011

Component Analysis - Inventory**Sulfur dioxide (7446-09-5)**

US	CA	AU	CN	EU	JP - ENCS	JP - ISHL	KR KECI - Annex 1	KR KECI - Annex 2
Yes	DSL	Yes	Yes	EIN	Yes	Yes	Yes	No

KR - REACH CCA	MX	NZ	PH	TH-TECI	TW, CN	VN (Draft)
No	Yes	Yes	Yes	Yes	Yes	Yes

Section 16 - OTHER INFORMATION**NFPA Ratings**

Health: 3 Fire: 0 Instability: 0

Hazard Scale: 0 = Minimal 1 = Slight 2 = Moderate 3 = Serious 4 = Severe

Summary of Changes

SDS update: 02/10/2016

Key / Legend

ACGIH - American Conference of Governmental Industrial Hygienists; ADR - European Road Transport; AU - Australia; BOD - Biochemical Oxygen Demand; C - Celsius; CA - Canada; CA/MA/MN/NJ/PA - California/Massachusetts/Minnesota/New Jersey/Pennsylvania*; CAS - Chemical Abstracts Service; CERCLA - Comprehensive Environmental Response, Compensation, and Liability Act; CFR - Code of Federal Regulations (US); CLP - Classification, Labelling, and Packaging; CN - China; CPR - Controlled Products Regulations; DFG - Deutsche Forschungsgemeinschaft; DOT - Department of Transportation; DSD - Dangerous Substance Directive; DSL - Domestic Substances List; EC - European Commission; EEC - European Economic Community; EIN - European Inventory of (Existing Commercial Chemical Substances); EINECS - European Inventory of Existing Commercial Chemical Substances; ENCS - Japan Existing and New Chemical Substance Inventory; EPA - Environmental Protection Agency; EU - European Union; F - Fahrenheit; F - Background (for Venezuela Biological Exposure Indices); IARC - International Agency for Research on Cancer; IATA - International Air Transport Association; ICAO - International Civil Aviation Organization; IDL - Ingredient Disclosure List; IDLH - Immediately Dangerous to Life and Health; IMDG - International Maritime Dangerous Goods; ISHL - Japan Industrial Safety and Health Law; IUCLID - International Uniform Chemical Information Database; JP - Japan; Kow - Octanol/water partition coefficient; KR KECI Annex 1 - Korea Existing Chemicals Inventory (KECI) / Korea Existing Chemicals List (KECL); KR KECI Annex 2 - Korea Existing Chemicals Inventory (KECI) / Korea Existing Chemicals List (KECL); KR - Korea; LD50/LC50 - Lethal Dose/ Lethal Concentration; KR REACH CCA - Korea Registration and Evaluation of Chemical Substances Chemical Control Act; LEL - Lower Explosive Limit; LLV - Level Limit Value; LOLI - List Of Lists™ - ChemADVISOR's Regulatory Database; MAK - Maximum Concentration Value in the Workplace; MEL - Maximum Exposure Limits; MX - Mexico; Ne- Non-specific; NFPA - National Fire Protection Agency; NIOSH - National Institute for Occupational Safety and Health; NJTSR - New Jersey Trade Secret Registry; Nq - Non-quantitative; NSL - Non-Domestic Substance List (Canada); NTP - National Toxicology Program; NZ - New Zealand; OSHA - Occupational Safety and Health Administration; PEL - Permissible Exposure Limit; PH - Philippines; RCRA - Resource Conservation and Recovery Act; REACH - Registration, Evaluation, Authorisation, and restriction of Chemicals; RID - European Rail Transport; SARA - Superfund Amendments and Reauthorization Act; Se - Semi-quantitative; STEL - Short-term Exposure Limit;

Permian Resources Corporation	H ₂ S Contingency Plan Anaconda 11 14 3BS Fed Com 013H, 007H Anaconda Fed Com 203H, 204H, 113H, 223H, 224H, 114H	Lea County, New Mexico
-------------------------------	---	------------------------

Sante Fe Main Office
Phone: (505) 476-3441

General Information
Phone: (505) 629-6116

Online Phone Directory
<https://www.emnrd.nm.gov/ocd/contact-us>

State of New Mexico
Energy, Minerals and Natural Resources
Oil Conservation Division
1220 S. St Francis Dr.
Santa Fe, NM 87505

ACKNOWLEDGMENTS

Action 513544

ACKNOWLEDGMENTS

Operator: Permian Resources Operating, LLC 300 N. Marienfeld St Ste 1000 Midland, TX 79701	OGRID: 372165
	Action Number: 513544
	Action Type: [C-101] BLM - Federal/Indian Land Lease (Form 3160-3)

ACKNOWLEDGMENTS

<input checked="" type="checkbox"/>	I hereby certify that no additives containing PFAS chemicals will be added to the completion or recompletion of this well.
-------------------------------------	--

Sante Fe Main Office
Phone: (505) 476-3441

General Information
Phone: (505) 629-6116

Online Phone Directory
<https://www.emnrd.nm.gov/ocd/contact-us>

State of New Mexico
Energy, Minerals and Natural Resources
Oil Conservation Division
1220 S. St Francis Dr.
Santa Fe, NM 87505

CONDITIONS

Action 513544

CONDITIONS

Operator: Permian Resources Operating, LLC 300 N. Marienfeld St Ste 1000 Midland, TX 79701	OGRID: 372165
	Action Number: 513544
	Action Type: [C-101] BLM - Federal/Indian Land Lease (Form 3160-3)

CONDITIONS

Created By	Condition	Condition Date
jelrod01	Cement is required to circulate on both surface and intermediate1 strings of casing.	10/9/2025
jelrod01	If cement does not circulate on any string, a Cement Bond Log (CBL) is required for that string of casing.	10/9/2025
jeffrey.harrison	This well is within the designated 4-string area. At least four full casing strings must be utilized for this well.	12/11/2025
jeffrey.harrison	This well is within the Capitan Reef aquifer zone. The first intermediate casing string shall be set and cemented back to surface immediately above the Capitan Reef. The second intermediate string shall be set and cemented back to surface immediately below the base of the Capitan Reef.	12/11/2025
jeffrey.harrison	Brine water shall not be used in the Capitan Reef. Only fresh water shall be utilized until the Capitan Reef is cased and cemented.	12/11/2025
jeffrey.harrison	This well is within the R-111-Q defined boundary. Operator must follow all procedures and requirements listed within the order.	12/11/2025
jeffrey.harrison	Designs must align to one of the six options mandated within R-111-Q. No alterations or modifications are permitted to any of the casing design options mandated within order R-111-Q. If you have any questions, please contact Justin.Wrinkle@emnrd.nm.gov.	12/11/2025
jeffrey.harrison	File As Drilled C-102 and a directional Survey with C-104 completion packet.	12/11/2025
jeffrey.harrison	Notify the OCD 24 hours prior to casing & cement.	12/11/2025
jeffrey.harrison	Once the well is spud, to prevent ground water contamination through whole or partial conduits from the surface, the operator shall drill without interruption through the fresh water zone or zones and shall immediately set in cement the water protection string.	12/11/2025
jeffrey.harrison	Oil base muds are not to be used until fresh water zones are cased and cemented providing isolation from the oil or diesel. This includes synthetic oils. Oil based mud, drilling fluids and solids must be contained in a steel closed loop system.	12/11/2025