

Form 3160-3  
(October 2024)

FORM APPROVED  
OMB No. 1004-0137  
Expires: October 31, 2027

UNITED STATES  
DEPARTMENT OF THE INTERIOR  
BUREAU OF LAND MANAGEMENT  
**APPLICATION FOR PERMIT TO DRILL OR REENTER**

1a. Type of work: <input checked="" type="checkbox"/> DRILL <input type="checkbox"/> REENTER 1b. Type of Well: <input checked="" type="checkbox"/> Oil Well <input type="checkbox"/> Gas Well <input type="checkbox"/> Other 1c. Type of Completion: <input type="checkbox"/> Hydraulic Fracturing <input type="checkbox"/> Single Zone <input checked="" type="checkbox"/> Multiple Zone		5. Lease Serial No. <b>NMNM2938</b>
2. Name of Operator <b>MEWBOURNE OIL COMPANY</b>		6. If Indian, Allottee or Tribe Name 7. If Unit or CA Agreement, Name and No. 8. Lease Name and Well No. <b>NEATO BANDITO 23/24 FED COM</b> <b>401H</b>
3a. Address <b>P O BOX 5270, HOBBS, NM 88241</b>	3b. Phone No. (include area code) <b>(575) 393-5905</b>	9. API Well No. <b>30-015-57552</b>
4. Location of Well (Report location clearly and in accordance with any State requirements. *) At surface <b>NWNW / 1080 FNL / 185 FWL / LAT 32.737309 / LONG -103.8481472</b> At proposed prod. zone <b>SENE / 430 FNL / 100 FEL / LAT 32.7391533 / LONG -103.8147305</b>		10. Field and Pool, or Exploratory <b>TAMANO/BONE SPRING</b> 11. Sec., T. R. M. or Blk. and Survey or Area <b>SEC 23/T18S/R31E/NMP</b>
14. Distance in miles and direction from nearest town or post office* <b>10 miles</b>		12. County or Parish <b>EDDY</b>
15. Distance from proposed* location to nearest property or lease line, ft. (Also to nearest drig. unit line, if any) <b>210 feet</b>		13. State <b>NM</b>
16. No of acres in lease		17. Spacing Unit dedicated to this well <b>1280.0</b>
18. Distance from proposed location* to nearest well, drilling, completed, applied for, on this lease, ft. <b>20 feet</b>		20. BLM/BIA Bond No. in file <b>FED: NMB106714150</b>
21. Elevations (Show whether DF, KDB, RT, GL, etc.) <b>3678 feet</b>		22. Approximate date work will start* <b>12/17/2025</b>
23. Estimated duration <b>60 days</b>		24. Attachments

The following, completed in accordance with the requirements of Onshore Oil and Gas Order No. 1, and the Hydraulic Fracturing rule per 43 CFR 3162.3-3 (as applicable)

- |   |   |
|---|---|
| 1. Well plat certified by a registered surveyor.<br>2. A Drilling Plan.<br>3. A Surface Use Plan (if the location is on National Forest System Lands, the SUPO must be filed with the appropriate Forest Service Office). | 4. Bond to cover the operations unless covered by an existing bond on file (see Item 20 above).<br>5. Operator certification.<br>6. Such other site specific information and/or plans as may be requested by the BLM. |
|---|---|

25. Signature (Electronic Submission)	Name (Printed/Typed) <b>BRADLEY BISHOP / Ph: (575) 393-5905</b>	Date <b>10/17/2025</b>
Title <b>Regulatory</b>		
Approved by (Signature) (Electronic Submission)	Name (Printed/Typed) <b>CODY LAYTON / Ph: (575) 234-5959</b>	Date <b>12/01/2025</b>
Title <b>Assistant Field Manager Lands &amp; Minerals</b>	Office <b>Carlsbad Field Office</b>	

Application approval does not warrant or certify that the applicant holds legal or equitable title to those rights in the subject lease which would entitle the applicant to conduct operations thereon.  
Conditions of approval, if any, are attached.

Title 18 U.S.C. Section 1001 and Title 43 U.S.C. Section 1212, make it a crime for any person knowingly and willfully to make to any department or agency of the United States any false, fictitious or fraudulent statements or representations as to any matter within its jurisdiction.



(Continued on page 2)

\*(Instructions on page 2)

<b>C-102</b> Submit Electronically Via OCD Permitting	State of New Mexico Energy, Minerals & Natural Resources Department <b>OIL CONSERVATION DIVISION</b>	Revised July 9, 2024
	Submittal Type:	<input checked="" type="checkbox"/> Initial Submittal <input type="checkbox"/> Amended Report <input type="checkbox"/> As Drilled

WELL LOCATION INFORMATION

API Number <b>30-015-57552</b>	Pool Code <b>58040</b>	Pool Name <b>TAMANO; BONE SPRING</b>
Property Code <b>337199</b>	Property Name <b>NEATO BANDITO 23/24 FED COM</b>	Well Number <b>401H</b>
OGRID No. 14744	Operator Name <b>MEWBOURNE OIL COMPANY</b>	Ground Level Elevation <b>3678'</b>
Surface Owner: <input type="checkbox"/> State <input type="checkbox"/> Fee <input type="checkbox"/> Tribal <input checked="" type="checkbox"/> Federal		Mineral Owner: <input type="checkbox"/> State <input type="checkbox"/> Fee <input type="checkbox"/> Tribal <input checked="" type="checkbox"/> Federal

Surface Location

UL	Section	Township	Range	Lot	Ft. from N/S	Ft. from E/W	Latitude	Longitude	County
<b>D</b>	<b>23</b>	<b>18S</b>	<b>31E</b>		<b>1080 FNL</b>	<b>185 FWL</b>	<b>32.7373090°N</b>	<b>103.8481472°W</b>	<b>EDDY</b>

Bottom Hole Location

UL	Section	Township	Range	Lot	Ft. from N/S	Ft. from E/W	Latitude	Longitude	County
<b>A</b>	<b>24</b>	<b>18S</b>	<b>31E</b>		<b>430 FNL</b>	<b>100 FEL</b>	<b>32.7391533°N</b>	<b>103.8147305°W</b>	<b>EDDY</b>

Dedicated Acres <b>1280</b>	Infill or Defining Well <b>INFILL</b>	Defining Well API <small>NEATO BANDITO 23/24 FED COM #502H</small>	Overlapping Spacing Unit (Y/N) <b>N</b>	Consolidation Code <b>C</b>
Order Numbers. <b>R-23123-A</b>			Well setbacks are under Common Ownership: <input type="checkbox"/> Yes <input checked="" type="checkbox"/> No	

Kick Off Point (KOP)

UL	Section	Township	Range	Lot	Ft. from N/S	Ft. from E/W	Latitude	Longitude	County
<b>D</b>	<b>23</b>	<b>18S</b>	<b>31E</b>		<b>430 FNL</b>	<b>10 FWL</b>	<b>32.7390939°N</b>	<b>103.8487191°W</b>	<b>EDDY</b>

First Take Point (FTP)

UL	Section	Township	Range	Lot	Ft. from N/S	Ft. from E/W	Latitude	Longitude	County
<b>D</b>	<b>23</b>	<b>18S</b>	<b>31E</b>		<b>430 FNL</b>	<b>100 FWL</b>	<b>32.7390945°N</b>	<b>103.8484265°W</b>	<b>EDDY</b>

Last Take Point (LTP)

UL	Section	Township	Range	Lot	Ft. from N/S	Ft. from E/W	Latitude	Longitude	County
<b>A</b>	<b>24</b>	<b>18S</b>	<b>31E</b>		<b>430 FNL</b>	<b>100 FEL</b>	<b>32.7391533°N</b>	<b>103.8147305°W</b>	<b>EDDY</b>

Unitized Area or Area of Uniform Interest <b>N/A</b>	Spacing Unit Type <input checked="" type="checkbox"/> Horizontal <input type="checkbox"/> Vertical	Ground Floor Elevation: <b>3678'</b>
---	--	---

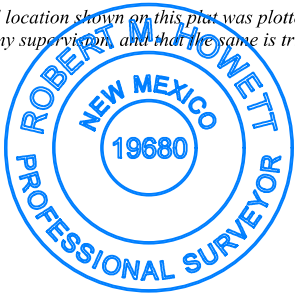
<p><b>OPERATOR CERTIFICATIONS</b></p> <p><i>I hereby certify that the information contained herein is true and complete to the best of my knowledge and belief, and, if the well is a vertical or directional well, that this organization either owns a working interest or unleased mineral interest in the land including the proposed bottom hole location or has a right to drill this well at this location pursuant to a contract with an owner of a working interest or unleased mineral interest, or to a voluntary pooling agreement or a compulsory pooling order heretofore entered by the division.</i></p> <p><i>If this well is a horizontal well, I further certify that this organization has received the consent of at least one lessee or owner of a working interest or unleased mineral interest in each tract (in the target pool or formation) in which any part of the well's completed interval will be located or obtained a compulsory pooling order from the division.</i></p> <p style="text-align: right;"><i>Brett Miller</i>      10/15/2025</p>	<p><b>SURVEYOR CERTIFICATIONS</b></p> <p><i>I hereby certify that the well location shown on this plat was plotted from field notes of actual surveys made by me under my supervision, and that the same is true and correct to the best of my belief.</i></p> <div style="text-align: center;">  </div>
Signature <b>Brett Miller</b>	Signature and Seal of Professional Surveyor <i>Robert M. Howett</i>
Date <b>10/15/2025</b>	Date of Survey <b>09/03/2025</b>
Printed Name <b>brett.miller@mewbourne.com</b>	Certificate Number
Email Address	

Note: No allowable will be assigned to this completion until all interests have been consolidated or a non-standard unit has been approved by the division.

ACREAGE DEDICATION PLATS

This grid represents a standard section. You may superimpose a non-standard section, or larger area, over this grid. Operators must outline the dedicated acreage in a red box, clearly show the well surface location and bottom hole location, if it is a directionally drilled, with the dimensions from the section lines in the cardinal directions. If this is a horizontal wellbore show on this plat the location of the First Take Point and Last Take Point, and the point within the Completed interval (other than the First Take Point or Last Take Point) that is closest to any outer boundary of the tract.

Surveyors shall use the latest United States government survey or dependent resurvey. Well locations will be in reference to the New Mexico Principal Meridian. If the land is not surveyed, contact the OCD Engineering Bureau. Independent subdivision surveys will not be acceptable.

NEATO BANDITO 23/24 FED COM #401H

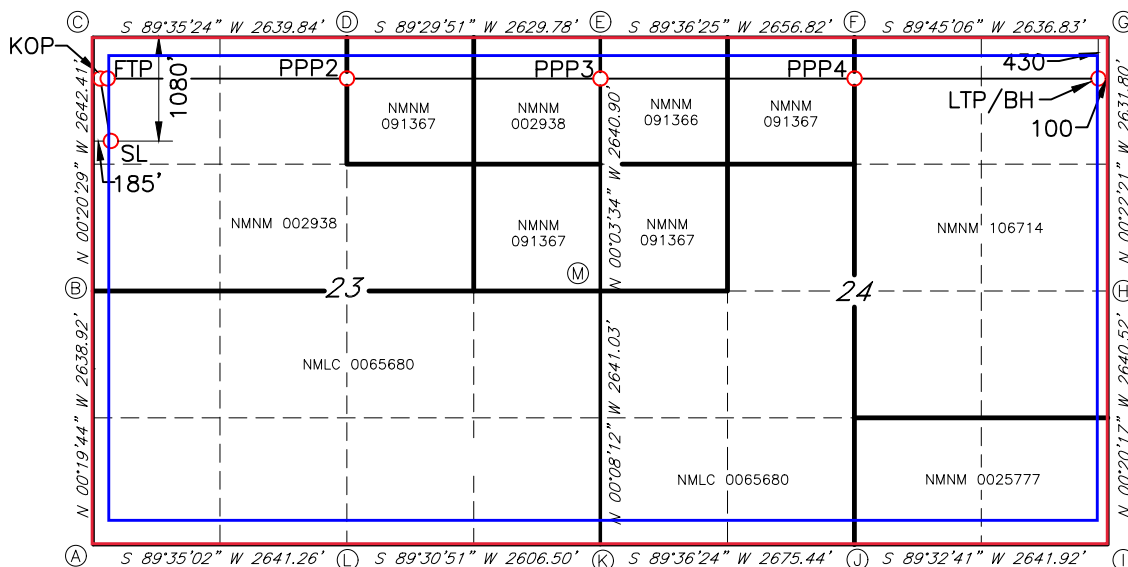

GEODETTIC DATA  
NAD 83 GRID - NM EAST

CORNER DATA  
NAD 83 GRID - NM EAST

SURFACE LOCATION (SL)  
1080' FNL & 185' FWL (SEC.23)  
N: 632306.3 - E: 690524.1

LAT: 32.7373090° N  
LONG: 103.8481472° W

KICK OFF POINT (KOP)  
430' FNL & 10' FWL (SEC.23)  
N: 632954.8 - E: 690345.3

LAT: 32.7390939° N  
LONG: 103.8487191° W

FIRST TAKE POINT (FTP)  
430' FNL & 100' FWL (SEC.23)  
N: 632955.5 - E: 690435.3

LAT: 32.7390945° N  
LONG: 103.8484265° W

PROPOSED PENETRATION POINT 2 (PPP2)  
431' FNL & 2640' FWL (SEC.23)  
N: 632972.7 - E: 692974.6

LAT: 32.7391098° N  
LONG: 103.8401682° W

PROPOSED PENETRATION POINT 3 (PPP3)  
436' FNL & 0' FWL (SEC.24)  
N: 632990.6 - E: 695601.4

LAT: 32.7391249° N  
LONG: 103.8316249° W

PROPOSED PENETRATION POINT 4 (PPP4)  
436' FNL & 2659' FWL (SEC.24)  
N: 633008.7 - E: 698259.4

LAT: 32.7391397° N  
LONG: 103.8229805° W

LAST TAKE POINT/BOTTOM HOLE (LTP/BH)  
430' FNL & 100' FWL SEC.24  
N: 633025.9 - E: 700796.1

LAT: 32.7391533° N  
LONG: 103.8147305° W

A: FOUND BRASS CAP "1916"  
N: 628104.7 - E: 690363.7

B: FOUND BRASS CAP "1916"  
N: 630742.9 - E: 690348.5

C: FOUND BRASS CAP "1916"  
N: 633384.7 - E: 690332.8

D: FOUND BRASS CAP "1916"  
N: 633403.5 - E: 692971.9

E: FOUND BRASS CAP "1916"  
N: 633426.6 - E: 695601.0

F: FOUND 1" PIPE  
N: 633444.8 - E: 698257.1

G: FOUND BRASS CAP "1913"  
N: 633456.2 - E: 700893.3

H: FOUND BRASS CAP "1913"  
N: 630825.1 - E: 700910.4

I: FOUND BRASS CAP "1913"  
N: 628185.3 - E: 700925.9

J: FOUND BRASS CAP "1916"  
N: 628164.3 - E: 698284.7

K: FOUND BRASS CAP "1916"  
N: 628146.0 - E: 695610.0

L: FOUND BRASS CAP "1916"  
N: 628123.9 - E: 693004.2

M: FOUND BRASS CAP "1916"  
N: 630786.3 - E: 695603.7

State of New Mexico  
Energy, Minerals and Natural Resources Department

Submit Electronically  
Via E-permitting

Oil Conservation Division  
1220 South St. Francis Dr.  
Santa Fe, NM 87505

### NATURAL GAS MANAGEMENT PLAN

This Natural Gas Management Plan must be submitted with each Application for Permit to Drill (APD) for a new or recompleted well.

#### Section 1 – Plan Description Effective May 25, 2021

**I. Operator:** MEWBOURNE OIL CO. **OGRID:** 14744 **Date:** 10/16/25

**II. Type:**  Original  Amendment due to  19.15.27.9.D(6)(a) NMAC  19.15.27.9.D(6)(b) NMAC  Other.

If Other, please describe: \_\_\_\_\_

**III. Well(s):** Provide the following information for each new or recompleted well or set of wells proposed to be drilled or proposed to be recompleted from a single well pad or connected to a central delivery point.

Well Name	API	ULSTR	Footages	Anticipated Oil BBL/D	Anticipated Gas MCF/D	Anticipated Produced Water BBL/D
NEATO BANDITO 23/24 FED COM 401H		D 23 18S 31E	1080' FNL X 185' FWL	1000	3000	4000
NEATO BANDITO 23/24 FED COM 404H		D 23 18S 31E	1080' FNL X 105' FWL	Y1-300 Y2-200 Y1-100	Y1-900 Y2-600 Y3-300	Y1-1200 Y2-800 Y3-400
NEATO BANDITO 23/24 FED COM 502H		D 23 18S 31E	1080' FNL X 145' FWL	2000	1000	1000
				Y1-700 Y2-500 Y3-300	Y1-1000 Y2-700 Y3-450	Y1-300 Y2-200 Y3-150

**IV. Central Delivery Point Name:** NEATO BANDITO 23/24 FED COM [See 19.15.27.9(D)(1) NMAC]

**V. Anticipated Schedule:** Provide the following information for each new or recompleted well or set of wells proposed to be drilled or proposed to be recompleted from a single well pad or connected to a central delivery point.

Well Name	API	Spud Date	TD Reached Date	Completion Commencement Date	Initial Flow Back Date	First Production Date
NEATO BANDITO 23/24 FED COM						

**VI. Separation Equipment:**  Attach a complete description of how Operator will size separation equipment to optimize gas capture.

**VII. Operational Practices:**  Attach a complete description of the actions Operator will take to comply with the requirements of Subsection A through F of 19.15.27.8 NMAC.

**VIII. Best Management Practices:**  Attach a complete description of Operator’s best management practices to minimize venting during active and planned maintenance.

**Section 2 – Enhanced Plan**  
**EFFECTIVE APRIL 1, 2022**

Beginning April 1, 2022, an operator that is not in compliance with its statewide natural gas capture requirement for the applicable reporting area must complete this section.

Operator certifies that it is not required to complete this section because Operator is in compliance with its statewide natural gas capture requirement for the applicable reporting area.

**IX. Anticipated Natural Gas Production:**

Well	API	Anticipated Average Natural Gas Rate MCF/D	Anticipated Volume of Natural Gas for the First Year MCF

**X. Natural Gas Gathering System (NGGS):**

Operator	System	ULSTR of Tie-in	Anticipated Gathering Start Date	Available Maximum Daily Capacity of System Segment Tie-in

**XI. Map.**  Attach an accurate and legible map depicting the location of the well(s), the anticipated pipeline route(s) connecting the production operations to the existing or planned interconnect of the natural gas gathering system(s), and the maximum daily capacity of the segment or portion of the natural gas gathering system(s) to which the well(s) will be connected.

**XII. Line Capacity.** The natural gas gathering system  will  will not have capacity to gather 100% of the anticipated natural gas production volume from the well prior to the date of first production.

**XIII. Line Pressure.** Operator  does  does not anticipate that its existing well(s) connected to the same segment, or portion, of the natural gas gathering system(s) described above will continue to meet anticipated increases in line pressure caused by the new well(s).

Attach Operator’s plan to manage production in response to the increased line pressure.

**XIV. Confidentiality:**  Operator asserts confidentiality pursuant to Section 71-2-8 NMSA 1978 for the information provided in Section 2 as provided in Paragraph (2) of Subsection D of 19.15.27.9 NMAC, and attaches a full description of the specific information for which confidentiality is asserted and the basis for such assertion.

### Section 3 - Certifications

Effective May 25, 2021

Operator certifies that, after reasonable inquiry and based on the available information at the time of submittal:

Operator will be able to connect the well(s) to a natural gas gathering system in the general area with sufficient capacity to transport one hundred percent of the anticipated volume of natural gas produced from the well(s) commencing on the date of first production, taking into account the current and anticipated volumes of produced natural gas from other wells connected to the pipeline gathering system; or

Operator will not be able to connect to a natural gas gathering system in the general area with sufficient capacity to transport one hundred percent of the anticipated volume of natural gas produced from the well(s) commencing on the date of first production, taking into account the current and anticipated volumes of produced natural gas from other wells connected to the pipeline gathering system.

***If Operator checks this box, Operator will select one of the following:***

**Well Shut-In.**  Operator will shut-in and not produce the well until it submits the certification required by Paragraph (4) of Subsection D of 19.15.27.9 NMAC; or

**Venting and Flaring Plan.**  Operator has attached a venting and flaring plan that evaluates and selects one or more of the potential alternative beneficial uses for the natural gas until a natural gas gathering system is available, including:

- (a) power generation on lease;
- (b) power generation for grid;
- (c) compression on lease;
- (d) liquids removal on lease;
- (e) reinjection for underground storage;
- (f) reinjection for temporary storage;
- (g) reinjection for enhanced oil recovery;
- (h) fuel cell production; and
- (i) other alternative beneficial uses approved by the division.

### Section 4 - Notices

1. If, at any time after Operator submits this Natural Gas Management Plan and before the well is spud:

(a) Operator becomes aware that the natural gas gathering system it planned to connect the well(s) to has become unavailable or will not have capacity to transport one hundred percent of the production from the well(s), no later than 20 days after becoming aware of such information, Operator shall submit for OCD's approval a new or revised venting and flaring plan containing the information specified in Paragraph (5) of Subsection D of 19.15.27.9 NMAC; or

(b) Operator becomes aware that it has, cumulatively for the year, become out of compliance with its baseline natural gas capture rate or natural gas capture requirement, no later than 20 days after becoming aware of such information, Operator shall submit for OCD's approval a new or revised Natural Gas Management Plan for each well it plans to spud during the next 90 days containing the information specified in Paragraph (2) of Subsection D of 19.15.27.9 NMAC, and shall file an update for each Natural Gas Management Plan until Operator is back in compliance with its baseline natural gas capture rate or natural gas capture requirement.

2. OCD may deny or conditionally approve an APD if Operator does not make a certification, fails to submit an adequate venting and flaring plan which includes alternative beneficial uses for the anticipated volume of natural gas produced, or if OCD determines that Operator will not have adequate natural gas takeaway capacity at the time a well will be spud.

I certify that, after reasonable inquiry, the statements in and attached to this Natural Gas Management Plan are true and correct to the best of my knowledge and acknowledge that a false statement may be subject to civil and criminal penalties under the Oil and Gas Act.

Signature:	
Printed Name:	BRADLEY BISHOP
Title:	REGULATORY MANAGER
E-mail Address:	BBISHOP@MEWBOURNE.COM
Date:	10/16/25
Phone:	575-393-5905
<b>OIL CONSERVATION DIVISION</b> <b>(Only applicable when submitted as a standalone form)</b>	
Approved By:	
Title:	
Approval Date:	
Conditions of Approval:	

## Mewbourne Oil Company

## Natural Gas Management Plan – Attachment

- VI. Separation equipment will be sized by construction engineering staff based on stated manufacturer daily throughput capacities and anticipated daily production rates to ensure adequate capacity. Closed vent system piping, compression needs, and VRUs will be sized utilizing ProMax modelling software to ensure adequate capacity for anticipated production volumes and conditions.
- VII. Mewbourne Oil Company (MOC) will take following actions to comply with the regulations listed in 19.15.27.8 :
- A. MOC will maximize the recovery of natural gas by minimizing the waste, as defined by 19.15.2 NMAC, of natural gas through venting and flaring. MOC will ensure that well(s) will be connected to a natural gas gathering system with sufficient capacity to transport natural gas. If there is no adequate takeaway for the gas, well(s) will be shut in until the natural gas gathering system is available.
  - B. All drilling operations will be equipped with a rig flare located at least 100 ft from the nearest surface hole. Rig flare will be utilized to combust any natural gas that is brought to surface during normal drilling operations. In the case of emergency venting or flaring the volumes will be estimated and reported appropriately.
  - C. During completion operations any natural gas brought to surface will be flared. Immediately following the finish of completion operations, all well flow will be directed to permanent separation equipment. Produced natural gas from separation equipment will be sent to sales. It is not anticipated that gas will not meet pipeline standards. However, if natural gas does not meet gathering pipeline quality specifications, MOC will flare the natural gas for 60 days or until the natural gas meets the pipeline quality specifications, whichever is sooner. MOC will ensure that the flare is sized properly and is equipped with automatic igniter or continuous pilot. The gas sample will analyzed twice per week and the gas will be routed into a gathering system as soon as pipeline specifications are met.
  - D. Natural gas will not be flared with the exceptions and provisions listed in the 19.15.27.8 D.(1) through (4). If there is no adequate takeaway for the separator gas, well(s) will be shut in until the natural gas gathering system is available with exception of emergency or malfunction situations. Venting and/or flaring volumes will be estimated and reported appropriately.
  - E. MOC will comply with the performance standards requirements and provisions listed in 19.15.27.8 E.(1) through (8). All equipment will be designed and sized to handle maximum anticipated pressures and throughputs in order to minimize the waste. Production storage tanks constructed after May 25, 2021 will be equipped with automatic gauging system. Flares constructed after May 25, 2021 will be equipped with automatic igniter or continuous pilot. Flares will be located at least 100' from the well and storage tanks unless otherwise approved by the division. MOC will conduct AVO inspections as described in 19.15.27.8 E (5) (a) with frequencies specified in 19.15.27.8 E (5) (b) and (c). All emergencies will be resolved as quickly and safely as feasible to minimize waste.
  - F. The volume of natural gas that is vented or flared as the result of malfunction or emergency during drilling and completions operations will be estimated. The volume of natural gas that is vented, flared or beneficially used during production operations, will be measured or estimated. MOC will install equipment to measure



the volume of natural gas flared from existing process piping or a flowline piped from equipment such as high pressure separators, heater treaters, or vapor recovery units associated with a well or facility associated with a well authorized by an APD issued after May 25, 2021 that has an average daily production greater than 60 Mcf/day. If metering is not practicable due to circumstances such as low flow rate or low pressure venting and flaring, MOC will estimate the volume of vented or flared natural gas. Measuring equipment will conform to industry standards and will not be designed or equipped with a manifold that allows the diversion of natural gas around the metering element except for the sole purpose of inspecting and servicing the measurement equipment.

- VIII. For maintenance activities involving production equipment and compression, venting will be limited to the depressurization of the subject equipment to ensure safe working conditions. For maintenance of production and compression equipment the associated producing wells will be shut in to eliminate venting. For maintenance of VRUs all gas normally routed to the VRU will be routed to flare to eliminate venting.

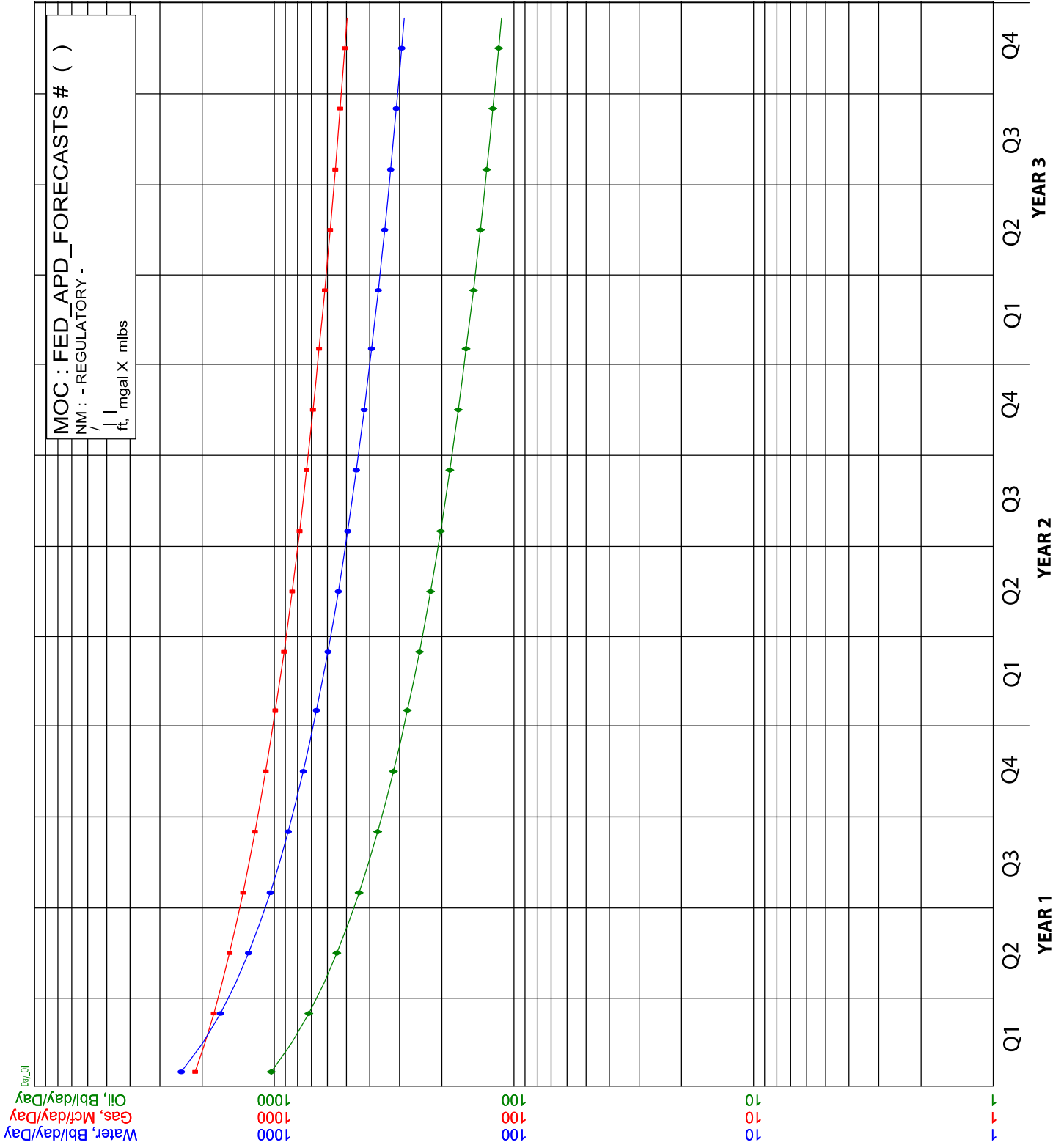

Oil, Bbl/day	Gas, Mcf/day	Water, Bbl/d
Qual= EDDYBS2.0	Qual= EDDYBS2.0	Qual= EDDYBS2.0
Ref= 1/2025	Ref= 1/2025	Ref= 1/2025
Cum= 321735	Cum= 1038057	Cum= 771323
Rem= 321735	Rem= 1038057	Rem= 771323
EUR= 3.000	EUR= 2250.0	EUR= 2750.0
Yrs= 1150.0	Yrs= 1.050000	Yrs= 3.000
Qj= 1.150.0	Qj= 2250.0	Qj= 2750.0
b= 0.950000	b= 1.050000	b= 1.050000
De= 75.000000	De= 55.000000	De= 75.000000
Df= 23.952479	Df= 20.108832	Df= 22.260386
Qab= 111.3	Qab= 491.6	Qab= 283.6



U.S. Department of the Interior  
BUREAU OF LAND MANAGEMENT

# Drilling Plan Data Report

12/01/2025

APD ID: 10400107873

Submission Date: 10/17/2025

Highlighted data  
reflects the most  
recent changes

Operator Name: MEWBOURNE OIL COMPANY

Well Name: NEATO BANDITO 23/24 FED COM

Well Number: 401H

Well Type: OIL WELL

Well Work Type: Drill

[Show Final Text](#)

## Section 1 - Geologic Formations

Formation ID	Formation Name	Elevation	True Vertical	Measured Depth	Lithologies	Mineral Resources	Producing Formatio
16868668	UNKNOWN	3678	28	28	OTHER : Top soil	NONE	N
16868669	RUSTLER	2975	703	703	ANHYDRITE, DOLOMITE	USEABLE WATER	N
16868679	TOP SALT	2764	914	914	SALT	NONE	N
16868680	BOTTOM SALT	1649	2029	2029	SALT	NONE	N
16868672	YATES	1453	2225	2225	SANDSTONE	NATURAL GAS, OIL	N
16868681	SEVEN RIVERS	1123	2555	2555	DOLOMITE, SANDSTONE	NATURAL GAS, OIL	N
16868673	QUEEN	310	3368	3368	DOLOMITE, SANDSTONE	NATURAL GAS, OIL	N
16868674	GRAYBURG	27	3651	3651	DOLOMITE	NONE	N
16868683	SAN ANDRES	-318	3996	3996	DOLOMITE	NATURAL GAS, OIL	N
16868682	LAMAR	-778	4456	4456	LIMESTONE	NATURAL GAS, OIL	N
16868676	BONE SPRING	-2452	6130	6130	LIMESTONE, SHALE	NATURAL GAS, OIL	N
16868677	BONE SPRING 1ST	-4129	7807	7807	LIMESTONE	NATURAL GAS, OIL	Y
16868678	BONE SPRING 2ND	-4666	8344	8344	SANDSTONE	NATURAL GAS, OIL	Y

## Section 2 - Blowout Prevention

**Operator Name:** MEWBOURNE OIL COMPANY**Well Name:** NEATO BANDITO 23/24 FED COM**Well Number:** 401H**Pressure Rating (PSI):** 5M**Rating Depth:** 18113

**Equipment:** Annular, Pipe Rams, Blind Rams, Other accessories to the BOP equipment will include a Kelly cock and floor safety valve (inside BOP) and choke lines and choke manifold. See attached schematics.

**Requesting Variance?** YES

**Variance request:** A variance is requested for the use of a flexible choke line from the BOP to the choke manifold. See attached for hydrostatic test chart. Anchors are not required by manufacturer. Variance is requested to use a multi bowl wellhead. Variance is requested to perform break testing according to attached procedure. If a breaktesting variance is approved & incorporated, API Standard 53 will be incorporated and testing annular BOP to 70% of RWP or 100% of MASP, whichever is greater, will be performed.

**Testing Procedure:** BOP/BOPE will be tested by an independent service company to 250 psi low and the high pressure indicated above per 43 CFR Part 3172 requirements. The System may be upgraded to a higher pressure but still tested to the working pressure listed in the table above. If the system is upgraded all the components installed will be functional and tested. Pipe rams will be operationally checked each 24 hour period. Blind rams will be operationally checked on each trip out of the hole. These checks will be noted on the daily tour sheets.

**Choke Diagram Attachment:**

5M\_BOPE\_Choke\_Diagram\_20251017082628.pdf

Flex\_Line\_Specs\_API\_16C\_20251017082635.pdf

**BOP Diagram Attachment:**

5M\_BOPE\_Schematic\_20251017082645.pdf

Multi\_Bowl\_WH\_20251017082650.pdf

### Section 3 - Casing

Casing ID	String Type	Hole Size	Csg Size	Condition	Standard	Tapered String	Top Set MD	Bottom Set MD	Top Set TVD	Bottom Set TVD	Top Set MSL	Bottom Set MSL	Calculated casing length MD	Grade	Weight	Joint Type	Collapse SF	Burst SF	Joint SF Type	Joint SF	Body SF Type	Body SF
1	SURFACE	17.5	13.375	NEW	API	N	0	780	0	780	3678	2898	780	H-40	48	ST&C	2.21	4.96	DRY	8.6	DRY	14.45
2	INTERMEDIATE	12.25	9.625	NEW	API	N	0	2230	0	2230	3678	1448	2230	J-55	36	LT&C	1.71	2.98	DRY	5.64	DRY	7.03
3	PRODUCTION	8.75	7.0	NEW	API	N	0	7333	0	7298		-3620	7333	P-110	26	LT&C	1.69	2.7	DRY	3.63	DRY	4.35
4	LINER	6.125	4.5	NEW	API	N	7133	18113	7105	8051	-3427	-4373	10980	P-110	13.5	LT&C	2.22	2.58	DRY	2.28	DRY	2.85

**Operator Name:** MEWBOURNE OIL COMPANY

**Well Name:** NEATO BANDITO 23/24 FED COM

**Well Number:** 401H

**Casing Attachments**

---

**Casing ID:** 1            **String**    SURFACE

**Inspection Document:**

**Spec Document:**

**Tapered String Spec:**

**Casing Design Assumptions and Worksheet(s):**

13.375in\_48\_\_H40\_STC\_Csg\_20251017082803.pdf

---

**Casing ID:** 2            **String**    INTERMEDIATE

**Inspection Document:**

**Spec Document:**

**Tapered String Spec:**

**Casing Design Assumptions and Worksheet(s):**

9.625in\_36\_J55\_LTC\_Csg\_20251017095309.pdf

---

**Casing ID:** 3            **String**    PRODUCTION

**Inspection Document:**

**Spec Document:**

**Tapered String Spec:**

**Casing Design Assumptions and Worksheet(s):**

7in\_26\_P110\_LTC\_Csg\_20251017082844.pdf

---

**Operator Name:** MEWBOURNE OIL COMPANY

**Well Name:** NEATO BANDITO 23/24 FED COM

**Well Number:** 401H

**Casing Attachments**

**Casing ID:** 4      **String**      LINER

**Inspection Document:**

**Spec Document:**

**Tapered String Spec:**

**Casing Design Assumptions and Worksheet(s):**

4.5in\_13.5\_P110\_LTC\_Csg\_20251017083120.pdf

**Section 4 - Cement**

String Type	Lead/Tail	Stage Tool Depth	Top MD	Bottom MD	Quantity(sx)	Yield	Density	Cu Ft	Excess%	Cement type	Additives
SURFACE	Lead		0	590	390	2.12	12.5	830	100	Class C	Salt, Gel, Extender, LCM
SURFACE	Tail		590	780	200	1.34	14.8	268	100	Class C	Retarder
INTERMEDIATE	Lead		0	1600	320	2.12	12.5	680	25	CLASS C	SALT GEL EXTENDER LCM
INTERMEDIATE	Tail		1600	2230	200	1.34	14.8	268	25	CLASS C	RETARDER
PRODUCTION	Lead		2030	5585	450	2.12	12.5	960	25	Class C	Salt, Gel, Extender, LCM, Defoamer
PRODUCTION	Tail		5585	7333	400	1.18	15.6	472	25	Class H	RETARDER, FLUID LOSS, DEFOAMER
LINER	Lead		7133	1811 3	710	1.85	13.5	1320	25	Class H	Salt, Gel, Fluid Loss, Retarder, Dispersant, Defoamer, Anti-settling Agent

**Operator Name:** MEWBOURNE OIL COMPANY

**Well Name:** NEATO BANDITO 23/24 FED COM

**Well Number:** 401H

**Section 5 - Circulating Medium**

**Mud System Type:** Closed

**Will an air or gas system be Used?** NO

**Description of the equipment for the circulating system in accordance with 43 CFR 3172:**

**Diagram of the equipment for the circulating system in accordance with 43 CFR 3172:**

**Describe what will be on location to control well or mitigate other conditions:** Formation integrity test will be performed per 43 CFR Part 3172. On Exploratory wells or on that portion of any well approved for a 5M BOPE system or greater, a pressure integrity test of each casing shoe shall be performed. Will be tested in accordance with 43 CFR Part 3172.

**Describe the mud monitoring system utilized:** Pason/PVT/visual monitoring

**Circulating Medium Table**

Top Depth	Bottom Depth	Mud Type	Min Weight (lbs/gal)	Max Weight (lbs/gal)	Density (lbs/cu ft)	Gel Strength (lbs/100 sqft)	PH	Viscosity (CP)	Salinity (ppm)	Filtration (cc)	Additional Characteristics
0	780	SPUD MUD	8.4	8.6							
780	2230	SALT SATURATED	10	10.2							
2230	7333	WATER-BASED MUD	8.6	9.7							
7333	18113	OIL-BASED MUD	10	11.5							

**Operator Name:** MEWBOURNE OIL COMPANY

**Well Name:** NEATO BANDITO 23/24 FED COM

**Well Number:** 401H

## Section 6 - Test, Logging, Coring

**List of production tests including testing procedures, equipment and safety measures:**

No logs are planned based on well control or offset log information. Offset Well: Neato Bandito 23/24 Fed Com #502H

**List of open and cased hole logs run in the well:**

MEASUREMENT WHILE DRILLING,MUD LOG/GEOLOGIC LITHOLOGY LOG,DIRECTIONAL SURVEY,

**Coring operation description for the well:**

None

## Section 7 - Pressure

**Anticipated Bottom Hole Pressure:** 4814

**Anticipated Surface Pressure:** 3042

**Anticipated Bottom Hole Temperature(F):** 140

**Anticipated abnormal pressures, temperatures, or potential geologic hazards?** NO

**Describe:**

**Contingency Plans geohazards description:**

**Contingency Plans geohazards**

**Hydrogen Sulfide drilling operations plan required?** YES

**Hydrogen sulfide drilling operations**

H2S\_Plan\_20250429073106.pdf

## Section 8 - Other Information

**Proposed horizontal/directional/multi-lateral plan submission:**

NEATO\_BANDITO\_23\_24\_FED\_COM\_401H\_Dir\_Plan\_20251017084125.pdf

NEATO\_BANDITO\_23\_24\_FED\_COM\_401H\_Dir\_Plot\_20251017084130.pdf

**Other proposed operations facets description:**

Mewbourne Oil Company also requests approval to implement Design B as described below. BLM will be notified of elected design.

**Other proposed operations facets attachment:**

NGMP\_20251017084154.pdf

Neato\_Bandito\_23\_24\_Fed\_Com\_401H\_Drlg\_Program\_20251028075504.pdf

**Other Variance request(s)?:** Y

**Other Variance attachment:**

MOC\_Break\_Testing\_Variance\_20240611103230.pdf



CONFIDENTIAL

# 5M BOPE & Closed Loop Equipment Schematic

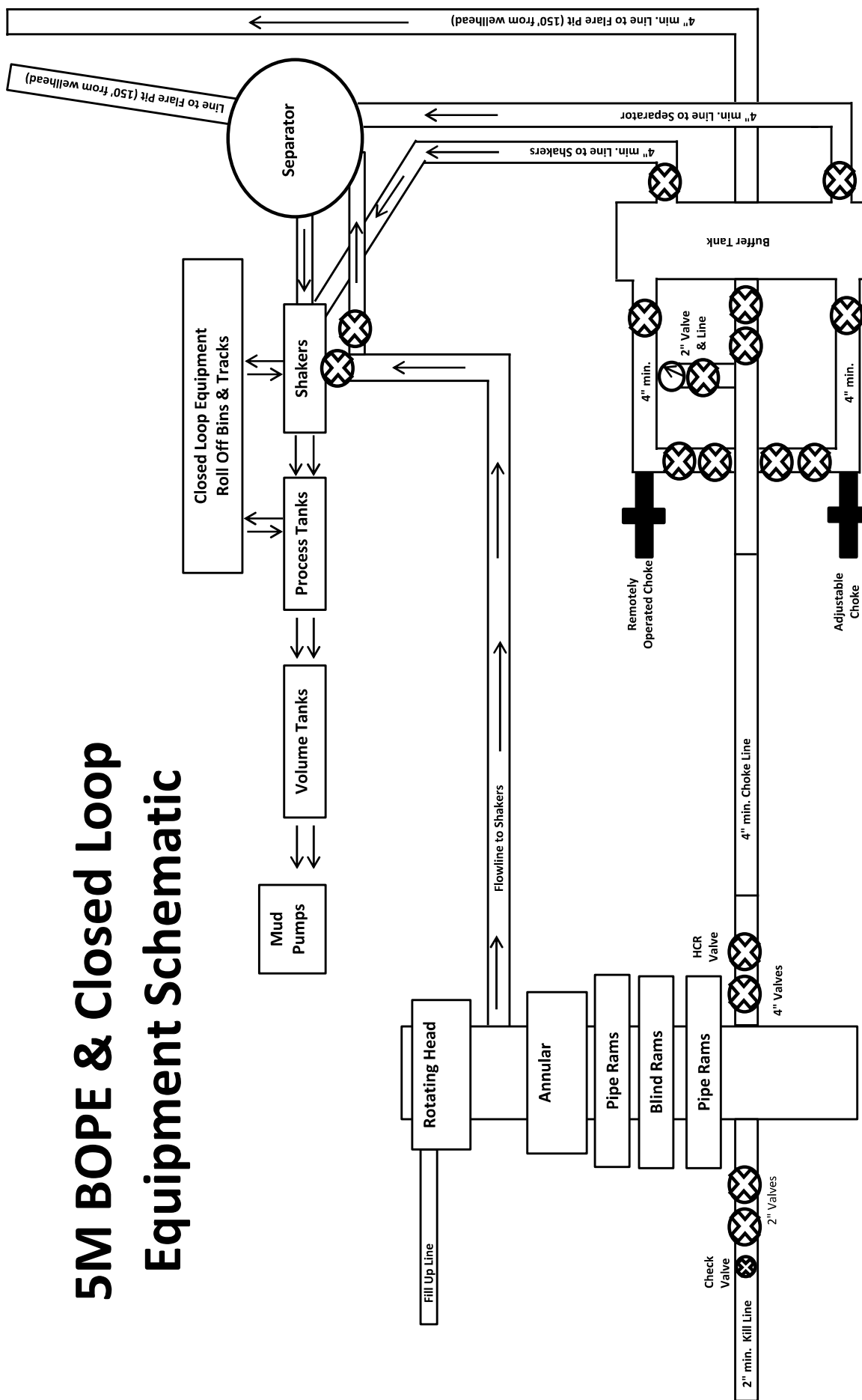

Note: All valves & lines on choke manifold are 4" unless otherwise noted. Exact manifold configuration may vary.

Drawing not to scale



LUOHE LETONE HYDRAULICS TECHNOLOGY CO.,LTD

HYDROSTATIC TESTING REPORT

LTYY/QR-5.7.1-28

No: 230826015

Product Name	Choke And Kill Hose	Standard	API Spec 16C 3 <sup>rd</sup> edition
Product Specification	3"×10000psi×60ft (18.29m)	Serial Number	7660144
Inspection Equipment	MTU-BS-1600-3200-E	Test medium	Water
Inspection Department	Q.C. Department	Inspection Date	2023.08.26

Rate of length change

Standard requirements	At working pressure ,the rate of length change should not more than $\pm 2\%$
Testing result	10000psi (69.0MPa) ,Rate of length change 0.7%

Hydrostatic testing

Standard requirements	At 1.5 times working pressure, the initial pressure-holding period of not less than three minutes, the second pressure-holding period of not less than one hour, no leaks.
Testing result	15000psi (103.5MPa), 3 min for the first time, 60 min for the second time, no leakage

Graph of pressure testing:

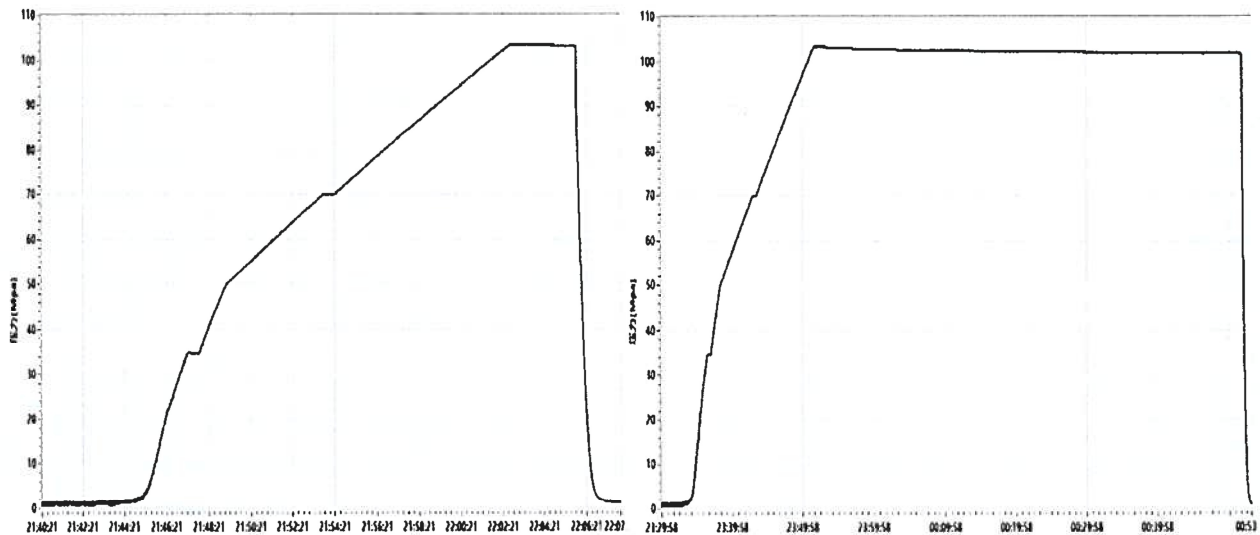

Conclusion	The inspected items meet standard requirements of API Spec 16C 3 <sup>rd</sup> edition				
Approver	Jiaolong Chen	Auditor	Huiling Dong	Inspector	Zhansheng Wang



## LUOHE LETONE HYDRAULICS TECHNOLOGY CO.,LTD

## CERTIFICATE OF QUALITY

LTYQ/QR-5.7.1-19B

№: LT2023-126-002

Customer Name	Austin Hose		
Product Name	Choke And Kill Hose		
Product Specification	3"×10000psi×60ft (18.29m)	Quantity	2PCS
Serial Number	7660143~7660144	FSL	FSL3
Temperature Range	-29℃~+121℃	Standard	API Spec 16C 3 <sup>rd</sup> edition
Inspection Department	Q.C. Department	Inspection date	2023.08.26

Inspection Items	Inspection results				
Appearance Checking	In accordance with API Spec 16C 3 <sup>rd</sup> edition				
Size and Lengths	In accordance with API Spec 16C 3 <sup>rd</sup> edition				
Dimensions and Tolerances	In accordance with API Spec 16C 3 <sup>rd</sup> edition				
End Connections: 4-1/16"×10000psi Integral flange for sour gas service	In accordance with API Spec 6A 21 <sup>st</sup> edition				
End Connections: 4-1/16"×10000psi Integral flange for sour gas service	In accordance with API Spec 17D 3 <sup>rd</sup> edition				
Hydrostatic Testing	In accordance with API Spec 16C 3 <sup>rd</sup> edition				
product Marking	In accordance with API Spec 16C 3 <sup>rd</sup> edition				
Inspection conclusion	The inspected items meet standard requirements of API Spec 16C 3 <sup>rd</sup> edition				
Remarks					
Approver	Jiaolong Chen	Auditor	Huiling Dong	Inspector	Zhansheng Wang



---

**LUOHE LETONE HYDRAULICS TECHNOLOGY CO.,LTD**  
**CERTIFICATE OF CONFORMANCE**

**No:LT230826016**

Product Name: Choke And Kill Hose

Product Specification: 3"×10000psi×60ft (18.29m)

Serial Number: 7660143~7660144

End Connections: 4-1/16"×10000psi Integral flange for sour gas service

The Choke And Kill Hose assembly was produced by LUOHE LETONE HYDRAULICS TECHNOLOGY CO.,LTD . in Aug 2023, and inspected by LUOHE LETONE HYDRAULICS TECHNOLOGY CO.,LTD. according to API Spec 16C 3<sup>rd</sup> edition on Aug 26, 2023. The overall condition is good. This is to certify that the Choke And Kill Hose complies with all current standards and specifications for API Spec 16C 3<sup>rd</sup> edition .

QC Manager: *Jiaolong Chen*

Date:Aug 26, 2023

Hydril "GK"  
13 5/8" 5M

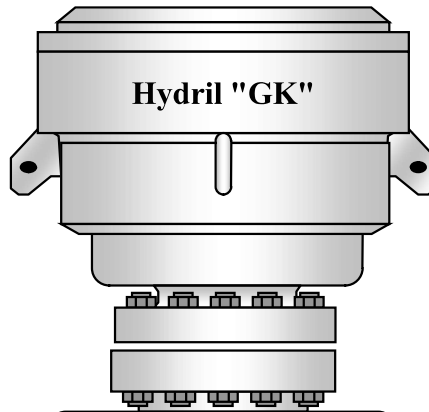
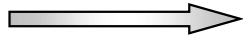

Cameron Type U  
13 5/8" 5M

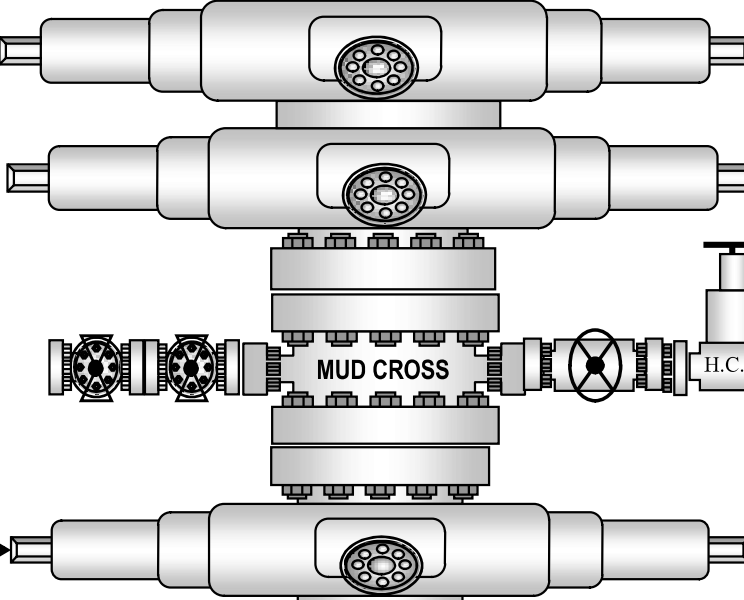
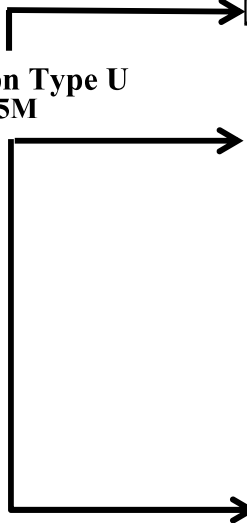

4 1/2" x 5 7/8" VBR

BLIND RAMS

7" RAMS

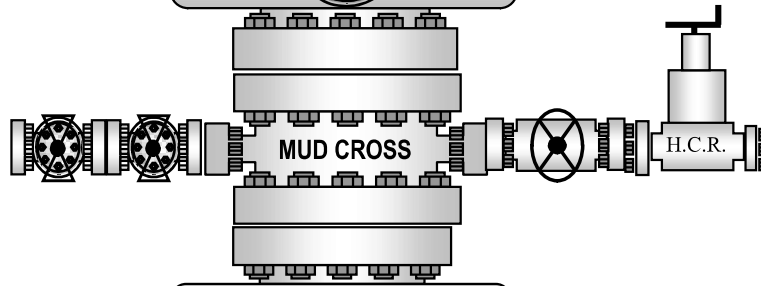

13 5/8" 5M

13 5/8" 5M

13 5/8" 5M

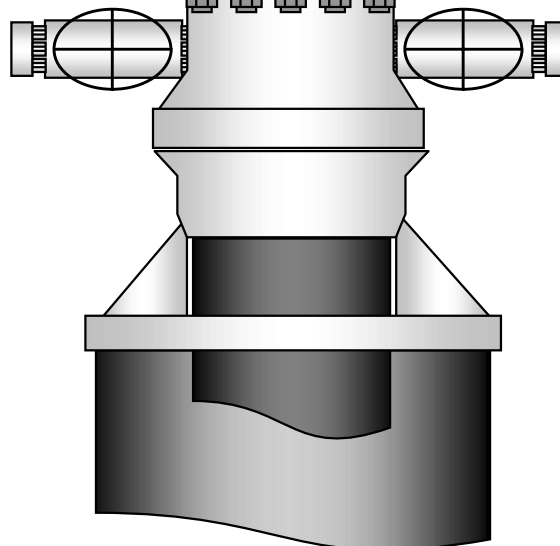



# 13-5/8" MN-DS Wellhead System

Ground Level

Ground Level

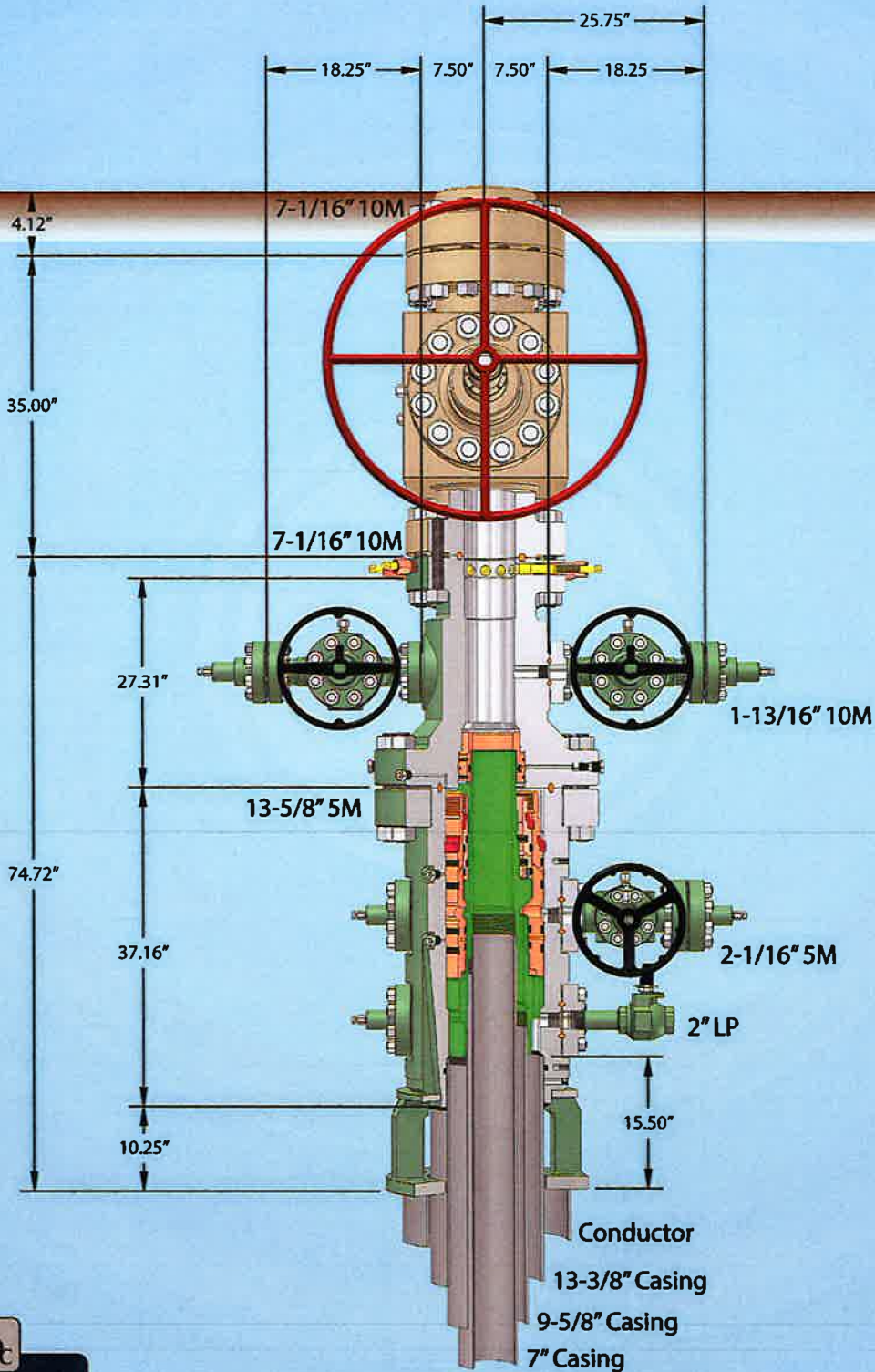

*Cuffing Height 57" conductor cut-off*

**C7585**  
Rev. 02  
NOTE: All dimensions on this drawing are estimated measurements and should be evaluated by engineering.



# API STC

Coupling	Pipe Body
Grade: H40	Grade: H40
Body: -	1st Band: Black
1st Band: Black	2nd Band: -
2nd Band: -	3rd Band: -
3rd Band: -	4th Band: -

Outside Diameter	13.375 in.	Wall Thickness	0.330 in.	Grade	H40
Min. Wall Thickness	87.50 %	Pipe Body Drift	API Standard	Type	Casing
Connection OD Option	Regular				

## Pipe Body Data

Geometry		Performance	
Nominal OD	13.375 in.	Drift	12.559 in.
Wall Thickness	0.330 in.	Plain End Weight	46.02 lb/ft
Nominal Weight	48 lb/ft	OD Tolerance	API
Nominal ID	12.715 in.		
		SMYS	40,000 psi
		Min UTS	60,000 psi
		Body Yield Strength	541 x1000 lb
		Min. Internal Yield Pressure	1730 psi
		Collapse Pressure	740 psi
		Max. Allowed Bending	14 °/100 ft

## Connection Data

Geometry		Performance		Make-Up Torques	
Thread per In	8	Joint Strength	322 x1000 lb	Minimum Torque	2420 ft-lb
Connection OD	14.375 in.	Coupling Face Load	377 x1000 lb	Optimum Torque	3220 ft-lb
Hand Tight Stand Off	3.500 in.	Internal Pressure Capacity	1730 psi	Maximum Torque	4030 ft-lb

## Notes

For products according to API Standards 5CT & 5B; Performance calculated considering API Technical Report 5C3 (Sections 9 & 10) equations. For geometrical and steel grades combinations not considered in the API Standards 5CT and/or 5B; Performance calculations indirectly derived from API Technical Report 5C3 (Sections 9 & 10) equations. Couplings OD are shown according to current API 5CT 10th Edition.

Tenaris has issued this document for general information only, and the information in this document, including, without limitation, any pictures, drawings or designs ("Information") is not intended to constitute professional or any other type of advice or recommendation and is provided on an "as is" basis. No warranty is given. Tenaris has not independently verified any information—if any—provided by the user in connection with, or for the purpose of, the Information contained hereunder. The use of the Information is at user's own risk and Tenaris does not assume any responsibility or liability of any kind for any loss, damage or injury resulting from, or in connection with any Information contained hereunder or any use thereof. The Information in this document is subject to change or modification without notice. Tenaris's products and services are subject to Tenaris's standard terms and conditions or otherwise to the terms resulting from the respective contracts of sale or services, as the case may be, between petitioner and Tenaris. For more complete information please contact a Tenaris's representative or visit our website at [www.tenaris.com](http://www.tenaris.com). ©Tenaris 2024. All rights reserved.





# API LTC

Coupling	Pipe Body
Grade: P110	Grade: P110
Body: White	1st Band: White
1st Band: -	2nd Band: -
2nd Band: -	3rd Band: -
3rd Band: -	4th Band: -

Outside Diameter	7.000 in.	Wall Thickness	0.362 in.	Grade	P110
Min. Wall Thickness	87.50 %	Pipe Body Drift	API Standard	Type	Casing
Connection OD Option	Regular				

## Pipe Body Data

Geometry		Performance	
Nominal OD	7.000 in.	Drift	6.151 in.
Wall Thickness	0.362 in.	Plain End Weight	25.69 lb/ft
Nominal Weight	26 lb/ft	OD Tolerance	API
Nominal ID	6.276 in.		
		SMYS	110,000 psi
		Min UTS	125,000 psi
		Body Yield Strength	830 x1000 lb
		Min. Internal Yield Pressure	9960 psi
		Collapse Pressure	6230 psi
		Max. Allowed Bending	72 °/100 ft

## Connection Data

Geometry		Performance		Make-Up Torques	
Thread per In	8	Joint Strength	693 x1000 lb	Minimum Torque	5200 ft-lb
Connection OD	7.875 in.	Coupling Face Load	799 x1000 lb	Optimum Torque	6930 ft-lb
Hand Tight Stand Off	3 in.	Internal Pressure Capacity	9960 psi	Maximum Torque	8660 ft-lb

## Notes

For products according to API Standards 5CT & 5B; Performance calculated considering API Technical Report 5C3 (Sections 9 & 10) equations. For geometrical and steel grades combinations not considered in the API Standards 5CT and/or 5B; Performance calculations indirectly derived from API Technical Report 5C3 (Sections 9 & 10) equations. Couplings OD are shown according to current API 5CT 10th Edition.

Tenaris has issued this document for general information only, and the information in this document, including, without limitation, any pictures, drawings or designs ("Information") is not intended to constitute professional or any other type of advice or recommendation and is provided on an "as is" basis. No warranty is given. Tenaris has not independently verified any information—if any—provided by the user in connection with, or for the purpose of, the Information contained hereunder. The use of the Information is at user's own risk and Tenaris does not assume any responsibility or liability of any kind for any loss, damage or injury resulting from, or in connection with any Information contained hereunder or any use thereof. The Information in this document is subject to change or modification without notice. Tenaris's products and services are subject to Tenaris's standard terms and conditions or otherwise to the terms resulting from the respective contracts of sale or services, as the case may be, between petitioner and Tenaris. For more complete information please contact a Tenaris's representative or visit our website at [www.tenaris.com](http://www.tenaris.com). ©Tenaris 2024. All rights reserved.



# API LTC

Coupling	Pipe Body
Grade: P110	Grade: P110
Body: White	1st Band: White
1st Band: -	2nd Band: -
2nd Band: -	3rd Band: -
3rd Band: -	4th Band: -

Outside Diameter	4.500 in.	Wall Thickness	0.290 in.	Grade	P110
Min. Wall Thickness	87.50 %	Pipe Body Drift	API Standard	Type	Casing
Connection OD Option	Regular				

## Pipe Body Data

Geometry		Performance	
Nominal OD	4.500 in.	Drift	3.795 in.
Wall Thickness	0.290 in.	Plain End Weight	13.05 lb/ft
Nominal Weight	13.500 lb/ft	OD Tolerance	API
Nominal ID	3.920 in.		
		SMYS	110,000 psi
		Min UTS	125,000 psi
		Body Yield Strength	422 x1000 lb
		Min. Internal Yield Pressure	12,410 psi
		Collapse Pressure	10,690 psi
		Max. Allowed Bending	112 °/100 ft

## Connection Data

Geometry		Performance		Make-Up Torques	
Thread per In	8	Joint Strength	338 x1000 lb	Minimum Torque	2750 ft-lb
Connection OD	5.250 in.	Coupling Face Load	473 x1000 lb	Optimum Torque	3660 ft-lb
Hand Tight Stand Off	3 in.	Internal Pressure Capacity	12,410 psi	Maximum Torque	4580 ft-lb

## Notes

For products according to API Standards 5CT & 5B; Performance calculated considering API Technical Report 5C3 (Sections 9 & 10) equations. For geometrical and steel grades combinations not considered in the API Standards 5CT and/or 5B; Performance calculations indirectly derived from API Technical Report 5C3 (Sections 9 & 10) equations. Couplings OD are shown according to current API 5CT 10th Edition.

Tenaris has issued this document for general information only, and the information in this document, including, without limitation, any pictures, drawings or designs ("Information") is not intended to constitute professional or any other type of advice or recommendation and is provided on an "as is" basis. No warranty is given. Tenaris has not independently verified any information—if any—provided by the user in connection with, or for the purpose of, the Information contained hereunder. The use of the Information is at user's own risk and Tenaris does not assume any responsibility or liability of any kind for any loss, damage or injury resulting from, or in connection with any Information contained hereunder or any use thereof. The Information in this document is subject to change or modification without notice. Tenaris's products and services are subject to Tenaris's standard terms and conditions or otherwise to the terms resulting from the respective contracts of sale or services, as the case may be, between petitioner and Tenaris. For more complete information please contact a Tenaris's representative or visit our website at [www.tenaris.com](http://www.tenaris.com). ©Tenaris 2024. All rights reserved.



# API LTC

Coupling	Pipe Body
Grade: J55 (Casing)	Grade: J55 (Casing)
Body: Bright Green	1st Band: Bright Green
1st Band: White	2nd Band: -
2nd Band: -	3rd Band: -
3rd Band: -	4th Band: -

Outside Diameter	9.625 in.	Wall Thickness	0.352 in.	Grade	J55 (Casing)
Min. Wall Thickness	87.50 %	Pipe Body Drift	API Standard	Type	Casing
Connection OD Option	Regular				

## Pipe Body Data

Geometry		Performance	
Nominal OD	9.625 in.	Drift	8.765 in.
Wall Thickness	0.352 in.	Plain End Weight	34.89 lb/ft
Nominal Weight	36 lb/ft	OD Tolerance	API
Nominal ID	8.921 in.		
		SMYS	55,000 psi
		Min UTS	75,000 psi
		Body Yield Strength	564 x1000 lb
		Min. Internal Yield Pressure	3520 psi
		Collapse Pressure	2020 psi
		Max. Allowed Bending	26 °/100 ft

## Connection Data

Geometry		Performance		Make-Up Torques	
Thread per In	8	Joint Strength	453 x1000 lb	Minimum Torque	3400 ft-lb
Connection OD	10.625 in.	Coupling Face Load	433 x1000 lb	Optimum Torque	4530 ft-lb
Hand Tight Stand Off	3.500 in.	Internal Pressure Capacity	3520 psi	Maximum Torque	5660 ft-lb

## Notes

For products according to API Standards 5CT & 5B; Performance calculated considering API Technical Report 5C3 (Sections 9 & 10) equations. For geometrical and steel grades combinations not considered in the API Standards 5CT and/or 5B; Performance calculations indirectly derived from API Technical Report 5C3 (Sections 9 & 10) equations. Couplings OD are shown according to current API 5CT 10th Edition.

Tenaris has issued this document for general information only, and the information in this document, including, without limitation, any pictures, drawings or designs ("Information") is not intended to constitute professional or any other type of advice or recommendation and is provided on an "as is" basis. No warranty is given. Tenaris has not independently verified any information—if any—provided by the user in connection with, or for the purpose of, the Information contained hereunder. The use of the Information is at user's own risk and Tenaris does not assume any responsibility or liability of any kind for any loss, damage or injury resulting from, or in connection with any Information contained hereunder or any use thereof. The Information in this document is subject to change or modification without notice. Tenaris's products and services are subject to Tenaris's standard terms and conditions or otherwise to the terms resulting from the respective contracts of sale or services, as the case may be, between petitioner and Tenaris. For more complete information please contact a Tenaris's representative or visit our website at [www.tenaris.com](http://www.tenaris.com). ©Tenaris 2024. All rights reserved.

**Well Location** **GL: 3678'**

Point	Calls	Leases
SHL	SHL: 1080' FNL & 185' FWL (Sec 23)	NMNM0029
KOP	KOP: 430' FNL & 10' FWL (Sec 23)	NMNM0029
FTP	FTP: 430' FNL & 100' FWL (Sec 23)	NMNM0029
PPP2	PPP2: 431' FNL & 2640' FEL (Sec 23)	NMNM0913
PPP3	PPP3: 436' FNL & 0' FWL (Sec 24)	NMNM913
PPP4	PPP4: 436' FNL & 2659' FWL (Sec 24)	NMNM1067
BHL	BHL: 430' FNL & 100' FEL (Sec 24)	NMNM1067

**GEOLOGY**

Formation	Est. Top (TVD)	Lithology	Miner
Rustler	703'	Dolomite/Anhydrite	Us
Castile			
Salt Top	914'	Salt	
Marker Bed 126			
Salt Base	2029'	Salt	
Yates	2225'	Sandstone	Oil/
Seven Rivers	2555'	Dolomite	Oil/
Queen	3368'	Sandstone/Dolomite	Oil/
Capitan			
Grayburg	3651'	0	
San Andres	3996'	Dolomite	Oil/
Glorietta			
Yeso			

**Casing Program Design A**

Casing String	Hole Diameter (in)	Top MD	Top TVD	Bottom M
Surface	17.5"	0'	0'	780'

### Design A - Cement Program

Casing	Cement Stage	# sx	Density (ppg)	Yield (ft <sup>3</sup> /sa)
13.375 in	LEAD	390	12.5	2.12
	TAIL	200	14.8	1.34
9.625 in	LEAD	320	12.5	2.12
	TAIL	200	14.8	1.34
7 in	LEAD	450	12.5	2.12
	TAIL	400	15.6	1.18
4.5 in	LEAD	710	13.5	1.85

### Pressure Control Equipment

BOP installed and tested before drilling hole (in):	Size (in)	System Rated WP	Type
12.25	13.375	5M	Annular
		5M	Blind Ram
			Pipe Ram
			Double Ram
			Other*

\*Specify if additional ram is utilized.

### Logging and Testing Procedures

Logging, Coring and Testing.	
N	Will run GR/CNL from KOP (7333') to surface (horizontal well – vertical po
Y	No logs are planned based on well control or offset log information. Offset W
N	Coring? If yes, explain:

### Open & Cased Hole Logs Run In the Well

<input type="checkbox"/>	Caliper	<input type="checkbox"/>
<input type="checkbox"/>	Compensated Densilog	<input type="checkbox"/>
<input type="checkbox"/>	Dip Meter Log	<input checked="" type="checkbox"/>
<input type="checkbox"/>	Dual Lateral Log/Microspherically Focused	<input type="checkbox"/>
<input type="checkbox"/>	Gamma Ray Log	<input checked="" type="checkbox"/>
<input type="checkbox"/>	Other	<input type="checkbox"/>
<input type="checkbox"/>	Sonic Log	<input type="checkbox"/>

### Drilling Conditions

Condition	Specify what type and where
BH Pressure at deepest TVD	4814 psi
BH Temperature	140
Abnormal Temp, Pressure, or Geologic Hazards	No

Mitigation measure for abnormal conditions. Describe. **Lost circulation material/sweeps/mud so**  
**hole. Weighted mud for possible over-pressure in Wolfcamp formation.**

Hydrogen Sulfide (H2S) monitors will be installed prior to drilling out the surface shoe. If H2S  
 with the provisions of Onshore Oil and Gas Order #6. If Hydrogen Sulfide is encountered, mea

## Other facets of operation

Mewbourne Oil Company requests approval to implement additional designs as described below. Oil Company will not introduce any additives that contain PFAS chemicals in the completion or

**Offline Cementing Variance:** Variance is requested to perform offline cementing according to

Casing Program Design B				
Casing String	Hole Diameter (in)	Top MD	Top TVD	Bottom MD
Surface	17.5"	0'	0'	780'
Intermediate	12.25"	0'	0'	2230'
Production	8.75"	0'	0'	8223'
Liner	6.125"	7333'	7298'	18113'

**All casing strings will be tested in accordance with**

Is casing new? If used, attach certification as required in Onshore Order #1
Is casing API approved? If no, attach casing specification sheet.
Is premium or uncommon casing planned? If yes attach casing specification sheet.
Does the above casing design meet or exceed BLM's minimum standards? If not provide justification.
Will the pipe be kept at a minimum 1/3 fluid filled to avoid approaching the collapse pressure rating?
Is well located within Capitan Reef?
If yes, does production casing cement tie back a minimum of 50' above the Reef?
Is well within the designated 4 string boundary.
Is well located in SOPA but not in R-111-Q?
If yes, are the first 2 strings cemented to surface and 3 <sup>rd</sup> string cement tied back 500' into production casing?
Is well located in R-111-Q and SOPA?

# **Mewbourne Oil Company**

**Eddy County, New Mexico NAD 83  
Neato Bandito 23/24 Fed Com #401H  
Sec 23, T18S, R31E  
SHL: 1080' FNL & 185' FWL (Sec 23)  
BHL: 430' FNL & 100' FEL (Sec 24)**

**Plan: Design #1**

## **Standard Planning Report**

**15 October, 2025**



Planning Report

<b>Database:</b>	Hobbs	<b>Local Co-ordinate Reference:</b>	Site Neato Bandito 23/24 Fed Com #401H
<b>Company:</b>	Mewbourne Oil Company	<b>TVD Reference:</b>	WELL @ 3706.0usft (Original Well Elev)
<b>Project:</b>	Eddy County, New Mexico NAD 83	<b>MD Reference:</b>	WELL @ 3706.0usft (Original Well Elev)
<b>Site:</b>	Neato Bandito 23/24 Fed Com #401H	<b>North Reference:</b>	Grid
<b>Well:</b>	Sec 23, T18S, R31E	<b>Survey Calculation Method:</b>	Minimum Curvature
<b>Wellbore:</b>	BHL: 430' FNL & 100' FEL (Sec 24)		
<b>Design:</b>	Design #1		

<b>Project</b>	Eddy County, New Mexico NAD 83		
<b>Map System:</b>	US State Plane 1983	<b>System Datum:</b>	Ground Level
<b>Geo Datum:</b>	North American Datum 1983		
<b>Map Zone:</b>	New Mexico Eastern Zone		

<b>Site</b>	Neato Bandito 23/24 Fed Com #401H				
<b>Site Position:</b>		<b>Northing:</b>	632,306.30 usft	<b>Latitude:</b>	32.7373091
<b>From:</b>	Map	<b>Easting:</b>	690,524.10 usft	<b>Longitude:</b>	-103.8481474
<b>Position Uncertainty:</b>	0.0 usft	<b>Slot Radius:</b>	13-3/16 "		

<b>Well</b>	Sec 23, T18S, R31E					
<b>Well Position</b>	<b>+N-S</b>	0.0 usft	<b>Northing:</b>	632,306.30 usft	<b>Latitude:</b>	32.7373091
	<b>+E-W</b>	0.0 usft	<b>Easting:</b>	690,524.10 usft	<b>Longitude:</b>	-103.8481474
<b>Position Uncertainty</b>		0.0 usft	<b>Wellhead Elevation:</b>	3,706.0 usft	<b>Ground Level:</b>	3,678.0 usft
<b>Grid Convergence:</b>	0.26 °					

<b>Wellbore</b>	BHL: 430' FNL & 100' FEL (Sec 24)				
<b>Magnetics</b>	<b>Model Name</b>	<b>Sample Date</b>	<b>Declination (°)</b>	<b>Dip Angle (°)</b>	<b>Field Strength (nT)</b>
	IGRF2010	12/31/2014	7.31	60.52	48,512.82028417

<b>Design</b>	Design #1			
<b>Audit Notes:</b>				
<b>Version:</b>	<b>Phase:</b>	PROTOTYPE	<b>Tie On Depth:</b>	0.0
<b>Vertical Section:</b>	<b>Depth From (TVD) (usft)</b>	<b>+N-S (usft)</b>	<b>+E-W (usft)</b>	<b>Direction (°)</b>
	0.0	0.0	0.0	85.99

<b>Plan Survey Tool Program</b>	<b>Date</b>	10/15/2025		
<b>Depth From (usft)</b>	<b>Depth To (usft)</b>	<b>Survey (Wellbore)</b>	<b>Tool Name</b>	<b>Remarks</b>
1	0.0	18,113.5	Design #1 (BHL: 430' FNL & 100')	

<b>Plan Sections</b>										
<b>Measured Depth (usft)</b>	<b>Inclination (°)</b>	<b>Azimuth (°)</b>	<b>Vertical Depth (usft)</b>	<b>+N-S (usft)</b>	<b>+E-W (usft)</b>	<b>Dogleg Rate (°/100usft)</b>	<b>Build Rate (°/100usft)</b>	<b>Turn Rate (°/100usft)</b>	<b>TFO (°)</b>	<b>Target</b>
0.0	0.00	0.00	0.0	0.0	0.0	0.00	0.00	0.00	0.00	
780.0	0.00	0.00	780.0	0.0	0.0	0.00	0.00	0.00	0.00	
1,089.2	6.18	344.59	1,088.6	16.1	-4.4	2.00	2.00	0.00	344.59	
7,024.5	6.18	344.59	6,989.4	632.4	-174.4	0.00	0.00	0.00	0.00	
7,333.7	0.00	0.00	7,298.0	648.5	-178.8	2.00	-2.00	0.00	180.00	KOP: 430' FNL & 10' I
8,223.5	88.96	89.61	7,871.0	652.3	383.9	10.00	10.00	0.00	89.61	
18,113.5	88.96	89.61	8,051.0	719.6	10,272.0	0.00	0.00	0.00	0.00	BHL: 430' FNL & 100'

Planning Report

<b>Database:</b>	Hobbs	<b>Local Co-ordinate Reference:</b>	Site Neato Bandito 23/24 Fed Com #401H
<b>Company:</b>	Mewbourne Oil Company	<b>TVD Reference:</b>	WELL @ 3706.0usft (Original Well Elev)
<b>Project:</b>	Eddy County, New Mexico NAD 83	<b>MD Reference:</b>	WELL @ 3706.0usft (Original Well Elev)
<b>Site:</b>	Neato Bandito 23/24 Fed Com #401H	<b>North Reference:</b>	Grid
<b>Well:</b>	Sec 23, T18S, R31E	<b>Survey Calculation Method:</b>	Minimum Curvature
<b>Wellbore:</b>	BHL: 430' FNL & 100' FEL (Sec 24)		
<b>Design:</b>	Design #1		

Planned Survey									
Measured Depth (usft)	Inclination (°)	Azimuth (°)	Vertical Depth (usft)	+N-S (usft)	+E-W (usft)	Vertical Section (usft)	Dogleg Rate (°/100usft)	Build Rate (°/100usft)	Turn Rate (°/100usft)
0.0	0.00	0.00	0.0	0.0	0.0	0.0	0.00	0.00	0.00
<b>SHL: 1080' FNL &amp; 185' FWL (Sec 23)</b>									
50.0	0.00	0.00	50.0	0.0	0.0	0.0	0.00	0.00	0.00
100.0	0.00	0.00	100.0	0.0	0.0	0.0	0.00	0.00	0.00
150.0	0.00	0.00	150.0	0.0	0.0	0.0	0.00	0.00	0.00
200.0	0.00	0.00	200.0	0.0	0.0	0.0	0.00	0.00	0.00
250.0	0.00	0.00	250.0	0.0	0.0	0.0	0.00	0.00	0.00
300.0	0.00	0.00	300.0	0.0	0.0	0.0	0.00	0.00	0.00
350.0	0.00	0.00	350.0	0.0	0.0	0.0	0.00	0.00	0.00
400.0	0.00	0.00	400.0	0.0	0.0	0.0	0.00	0.00	0.00
450.0	0.00	0.00	450.0	0.0	0.0	0.0	0.00	0.00	0.00
500.0	0.00	0.00	500.0	0.0	0.0	0.0	0.00	0.00	0.00
550.0	0.00	0.00	550.0	0.0	0.0	0.0	0.00	0.00	0.00
600.0	0.00	0.00	600.0	0.0	0.0	0.0	0.00	0.00	0.00
650.0	0.00	0.00	650.0	0.0	0.0	0.0	0.00	0.00	0.00
700.0	0.00	0.00	700.0	0.0	0.0	0.0	0.00	0.00	0.00
750.0	0.00	0.00	750.0	0.0	0.0	0.0	0.00	0.00	0.00
780.0	0.00	0.00	780.0	0.0	0.0	0.0	0.00	0.00	0.00
800.0	0.40	344.59	800.0	0.1	0.0	0.0	2.00	2.00	0.00
850.0	1.40	344.59	850.0	0.8	-0.2	-0.2	2.00	2.00	0.00
900.0	2.40	344.59	900.0	2.4	-0.7	-0.5	2.00	2.00	0.00
950.0	3.40	344.59	949.9	4.9	-1.3	-1.0	2.00	2.00	0.00
1,000.0	4.40	344.59	999.8	8.1	-2.2	-1.7	2.00	2.00	0.00
1,050.0	5.40	344.59	1,049.6	12.3	-3.4	-2.5	2.00	2.00	0.00
1,089.2	6.18	344.59	1,088.6	16.1	-4.4	-3.3	2.00	2.00	0.00
1,100.0	6.18	344.59	1,099.3	17.2	-4.7	-3.5	0.00	0.00	0.00
1,150.0	6.18	344.59	1,149.0	22.4	-6.2	-4.6	0.00	0.00	0.00
1,200.0	6.18	344.59	1,198.8	27.6	-7.6	-5.7	0.00	0.00	0.00
1,250.0	6.18	344.59	1,248.5	32.8	-9.0	-6.7	0.00	0.00	0.00
1,300.0	6.18	344.59	1,298.2	38.0	-10.5	-7.8	0.00	0.00	0.00
1,350.0	6.18	344.59	1,347.9	43.2	-11.9	-8.9	0.00	0.00	0.00
1,400.0	6.18	344.59	1,397.6	48.3	-13.3	-9.9	0.00	0.00	0.00
1,450.0	6.18	344.59	1,447.3	53.5	-14.8	-11.0	0.00	0.00	0.00
1,500.0	6.18	344.59	1,497.0	58.7	-16.2	-12.0	0.00	0.00	0.00
1,550.0	6.18	344.59	1,546.7	63.9	-17.6	-13.1	0.00	0.00	0.00
1,600.0	6.18	344.59	1,596.4	69.1	-19.1	-14.2	0.00	0.00	0.00
1,650.0	6.18	344.59	1,646.1	74.3	-20.5	-15.2	0.00	0.00	0.00
1,700.0	6.18	344.59	1,695.8	79.5	-21.9	-16.3	0.00	0.00	0.00
1,750.0	6.18	344.59	1,745.6	84.7	-23.4	-17.4	0.00	0.00	0.00
1,800.0	6.18	344.59	1,795.3	89.9	-24.8	-18.4	0.00	0.00	0.00
1,850.0	6.18	344.59	1,845.0	95.1	-26.2	-19.5	0.00	0.00	0.00
1,900.0	6.18	344.59	1,894.7	100.3	-27.6	-20.6	0.00	0.00	0.00
1,950.0	6.18	344.59	1,944.4	105.5	-29.1	-21.6	0.00	0.00	0.00
2,000.0	6.18	344.59	1,994.1	110.7	-30.5	-22.7	0.00	0.00	0.00
2,050.0	6.18	344.59	2,043.8	115.8	-31.9	-23.8	0.00	0.00	0.00
2,100.0	6.18	344.59	2,093.5	121.0	-33.4	-24.8	0.00	0.00	0.00
2,150.0	6.18	344.59	2,143.2	126.2	-34.8	-25.9	0.00	0.00	0.00
2,200.0	6.18	344.59	2,192.9	131.4	-36.2	-27.0	0.00	0.00	0.00
2,250.0	6.18	344.59	2,242.6	136.6	-37.7	-28.0	0.00	0.00	0.00
2,300.0	6.18	344.59	2,292.4	141.8	-39.1	-29.1	0.00	0.00	0.00
2,350.0	6.18	344.59	2,342.1	147.0	-40.5	-30.2	0.00	0.00	0.00
2,400.0	6.18	344.59	2,391.8	152.2	-42.0	-31.2	0.00	0.00	0.00
2,450.0	6.18	344.59	2,441.5	157.4	-43.4	-32.3	0.00	0.00	0.00
2,500.0	6.18	344.59	2,491.2	162.6	-44.8	-33.4	0.00	0.00	0.00

Planning Report

<b>Database:</b>	Hobbs	<b>Local Co-ordinate Reference:</b>	Site Neato Bandito 23/24 Fed Com #401H
<b>Company:</b>	Mewbourne Oil Company	<b>TVD Reference:</b>	WELL @ 3706.0usft (Original Well Elev)
<b>Project:</b>	Eddy County, New Mexico NAD 83	<b>MD Reference:</b>	WELL @ 3706.0usft (Original Well Elev)
<b>Site:</b>	Neato Bandito 23/24 Fed Com #401H	<b>North Reference:</b>	Grid
<b>Well:</b>	Sec 23, T18S, R31E	<b>Survey Calculation Method:</b>	Minimum Curvature
<b>Wellbore:</b>	BHL: 430' FNL & 100' FEL (Sec 24)		
<b>Design:</b>	Design #1		

Planned Survey									
Measured Depth (usft)	Inclination (°)	Azimuth (°)	Vertical Depth (usft)	+N/-S (usft)	+E/-W (usft)	Vertical Section (usft)	Dogleg Rate (°/100usft)	Build Rate (°/100usft)	Turn Rate (°/100usft)
2,550.0	6.18	344.59	2,540.9	167.8	-46.3	-34.4	0.00	0.00	0.00
2,600.0	6.18	344.59	2,590.6	173.0	-47.7	-35.5	0.00	0.00	0.00
2,650.0	6.18	344.59	2,640.3	178.2	-49.1	-36.5	0.00	0.00	0.00
2,700.0	6.18	344.59	2,690.0	183.3	-50.6	-37.6	0.00	0.00	0.00
2,750.0	6.18	344.59	2,739.7	188.5	-52.0	-38.7	0.00	0.00	0.00
2,800.0	6.18	344.59	2,789.4	193.7	-53.4	-39.7	0.00	0.00	0.00
2,850.0	6.18	344.59	2,839.2	198.9	-54.8	-40.8	0.00	0.00	0.00
2,900.0	6.18	344.59	2,888.9	204.1	-56.3	-41.9	0.00	0.00	0.00
2,950.0	6.18	344.59	2,938.6	209.3	-57.7	-42.9	0.00	0.00	0.00
3,000.0	6.18	344.59	2,988.3	214.5	-59.1	-44.0	0.00	0.00	0.00
3,050.0	6.18	344.59	3,038.0	219.7	-60.6	-45.1	0.00	0.00	0.00
3,100.0	6.18	344.59	3,087.7	224.9	-62.0	-46.1	0.00	0.00	0.00
3,150.0	6.18	344.59	3,137.4	230.1	-63.4	-47.2	0.00	0.00	0.00
3,200.0	6.18	344.59	3,187.1	235.3	-64.9	-48.3	0.00	0.00	0.00
3,250.0	6.18	344.59	3,236.8	240.5	-66.3	-49.3	0.00	0.00	0.00
3,300.0	6.18	344.59	3,286.5	245.7	-67.7	-50.4	0.00	0.00	0.00
3,350.0	6.18	344.59	3,336.2	250.8	-69.2	-51.5	0.00	0.00	0.00
3,400.0	6.18	344.59	3,386.0	256.0	-70.6	-52.5	0.00	0.00	0.00
3,450.0	6.18	344.59	3,435.7	261.2	-72.0	-53.6	0.00	0.00	0.00
3,500.0	6.18	344.59	3,485.4	266.4	-73.5	-54.7	0.00	0.00	0.00
3,550.0	6.18	344.59	3,535.1	271.6	-74.9	-55.7	0.00	0.00	0.00
3,600.0	6.18	344.59	3,584.8	276.8	-76.3	-56.8	0.00	0.00	0.00
3,650.0	6.18	344.59	3,634.5	282.0	-77.8	-57.9	0.00	0.00	0.00
3,700.0	6.18	344.59	3,684.2	287.2	-79.2	-58.9	0.00	0.00	0.00
3,750.0	6.18	344.59	3,733.9	292.4	-80.6	-60.0	0.00	0.00	0.00
3,800.0	6.18	344.59	3,783.6	297.6	-82.0	-61.0	0.00	0.00	0.00
3,850.0	6.18	344.59	3,833.3	302.8	-83.5	-62.1	0.00	0.00	0.00
3,900.0	6.18	344.59	3,883.0	308.0	-84.9	-63.2	0.00	0.00	0.00
3,950.0	6.18	344.59	3,932.8	313.2	-86.3	-64.2	0.00	0.00	0.00
4,000.0	6.18	344.59	3,982.5	318.3	-87.8	-65.3	0.00	0.00	0.00
4,050.0	6.18	344.59	4,032.2	323.5	-89.2	-66.4	0.00	0.00	0.00
4,100.0	6.18	344.59	4,081.9	328.7	-90.6	-67.4	0.00	0.00	0.00
4,150.0	6.18	344.59	4,131.6	333.9	-92.1	-68.5	0.00	0.00	0.00
4,200.0	6.18	344.59	4,181.3	339.1	-93.5	-69.6	0.00	0.00	0.00
4,250.0	6.18	344.59	4,231.0	344.3	-94.9	-70.6	0.00	0.00	0.00
4,300.0	6.18	344.59	4,280.7	349.5	-96.4	-71.7	0.00	0.00	0.00
4,350.0	6.18	344.59	4,330.4	354.7	-97.8	-72.8	0.00	0.00	0.00
4,400.0	6.18	344.59	4,380.1	359.9	-99.2	-73.8	0.00	0.00	0.00
4,450.0	6.18	344.59	4,429.8	365.1	-100.7	-74.9	0.00	0.00	0.00
4,500.0	6.18	344.59	4,479.6	370.3	-102.1	-76.0	0.00	0.00	0.00
4,550.0	6.18	344.59	4,529.3	375.5	-103.5	-77.0	0.00	0.00	0.00
4,600.0	6.18	344.59	4,579.0	380.7	-105.0	-78.1	0.00	0.00	0.00
4,650.0	6.18	344.59	4,628.7	385.8	-106.4	-79.2	0.00	0.00	0.00
4,700.0	6.18	344.59	4,678.4	391.0	-107.8	-80.2	0.00	0.00	0.00
4,750.0	6.18	344.59	4,728.1	396.2	-109.2	-81.3	0.00	0.00	0.00
4,800.0	6.18	344.59	4,777.8	401.4	-110.7	-82.4	0.00	0.00	0.00
4,850.0	6.18	344.59	4,827.5	406.6	-112.1	-83.4	0.00	0.00	0.00
4,900.0	6.18	344.59	4,877.2	411.8	-113.5	-84.5	0.00	0.00	0.00
4,950.0	6.18	344.59	4,926.9	417.0	-115.0	-85.5	0.00	0.00	0.00
5,000.0	6.18	344.59	4,976.6	422.2	-116.4	-86.6	0.00	0.00	0.00
5,050.0	6.18	344.59	5,026.4	427.4	-117.8	-87.7	0.00	0.00	0.00
5,100.0	6.18	344.59	5,076.1	432.6	-119.3	-88.7	0.00	0.00	0.00
5,150.0	6.18	344.59	5,125.8	437.8	-120.7	-89.8	0.00	0.00	0.00
5,200.0	6.18	344.59	5,175.5	443.0	-122.1	-90.9	0.00	0.00	0.00

Planning Report

<b>Database:</b>	Hobbs	<b>Local Co-ordinate Reference:</b>	Site Neato Bandito 23/24 Fed Com #401H
<b>Company:</b>	Mewbourne Oil Company	<b>TVD Reference:</b>	WELL @ 3706.0usft (Original Well Elev)
<b>Project:</b>	Eddy County, New Mexico NAD 83	<b>MD Reference:</b>	WELL @ 3706.0usft (Original Well Elev)
<b>Site:</b>	Neato Bandito 23/24 Fed Com #401H	<b>North Reference:</b>	Grid
<b>Well:</b>	Sec 23, T18S, R31E	<b>Survey Calculation Method:</b>	Minimum Curvature
<b>Wellbore:</b>	BHL: 430' FNL & 100' FEL (Sec 24)		
<b>Design:</b>	Design #1		

Planned Survey										
Measured Depth (usft)	Inclination (°)	Azimuth (°)	Vertical Depth (usft)	+N/-S (usft)	+E/-W (usft)	Vertical Section (usft)	Dogleg Rate (°/100usft)	Build Rate (°/100usft)	Turn Rate (°/100usft)	
5,250.0	6.18	344.59	5,225.2	448.2	-123.6	-91.9	0.00	0.00	0.00	
5,300.0	6.18	344.59	5,274.9	453.3	-125.0	-93.0	0.00	0.00	0.00	
5,350.0	6.18	344.59	5,324.6	458.5	-126.4	-94.1	0.00	0.00	0.00	
5,400.0	6.18	344.59	5,374.3	463.7	-127.9	-95.1	0.00	0.00	0.00	
5,450.0	6.18	344.59	5,424.0	468.9	-129.3	-96.2	0.00	0.00	0.00	
5,500.0	6.18	344.59	5,473.7	474.1	-130.7	-97.3	0.00	0.00	0.00	
5,550.0	6.18	344.59	5,523.4	479.3	-132.2	-98.3	0.00	0.00	0.00	
5,600.0	6.18	344.59	5,573.2	484.5	-133.6	-99.4	0.00	0.00	0.00	
5,650.0	6.18	344.59	5,622.9	489.7	-135.0	-100.5	0.00	0.00	0.00	
5,700.0	6.18	344.59	5,672.6	494.9	-136.4	-101.5	0.00	0.00	0.00	
5,750.0	6.18	344.59	5,722.3	500.1	-137.9	-102.6	0.00	0.00	0.00	
5,800.0	6.18	344.59	5,772.0	505.3	-139.3	-103.7	0.00	0.00	0.00	
5,850.0	6.18	344.59	5,821.7	510.5	-140.7	-104.7	0.00	0.00	0.00	
5,900.0	6.18	344.59	5,871.4	515.7	-142.2	-105.8	0.00	0.00	0.00	
5,950.0	6.18	344.59	5,921.1	520.8	-143.6	-106.9	0.00	0.00	0.00	
6,000.0	6.18	344.59	5,970.8	526.0	-145.0	-107.9	0.00	0.00	0.00	
6,050.0	6.18	344.59	6,020.5	531.2	-146.5	-109.0	0.00	0.00	0.00	
6,100.0	6.18	344.59	6,070.2	536.4	-147.9	-110.0	0.00	0.00	0.00	
6,150.0	6.18	344.59	6,120.0	541.6	-149.3	-111.1	0.00	0.00	0.00	
6,200.0	6.18	344.59	6,169.7	546.8	-150.8	-112.2	0.00	0.00	0.00	
6,250.0	6.18	344.59	6,219.4	552.0	-152.2	-113.2	0.00	0.00	0.00	
6,300.0	6.18	344.59	6,269.1	557.2	-153.6	-114.3	0.00	0.00	0.00	
6,350.0	6.18	344.59	6,318.8	562.4	-155.1	-115.4	0.00	0.00	0.00	
6,400.0	6.18	344.59	6,368.5	567.6	-156.5	-116.4	0.00	0.00	0.00	
6,450.0	6.18	344.59	6,418.2	572.8	-157.9	-117.5	0.00	0.00	0.00	
6,500.0	6.18	344.59	6,467.9	578.0	-159.4	-118.6	0.00	0.00	0.00	
6,550.0	6.18	344.59	6,517.6	583.2	-160.8	-119.6	0.00	0.00	0.00	
6,600.0	6.18	344.59	6,567.3	588.3	-162.2	-120.7	0.00	0.00	0.00	
6,650.0	6.18	344.59	6,617.0	593.5	-163.6	-121.8	0.00	0.00	0.00	
6,700.0	6.18	344.59	6,666.8	598.7	-165.1	-122.8	0.00	0.00	0.00	
6,750.0	6.18	344.59	6,716.5	603.9	-166.5	-123.9	0.00	0.00	0.00	
6,800.0	6.18	344.59	6,766.2	609.1	-167.9	-125.0	0.00	0.00	0.00	
6,850.0	6.18	344.59	6,815.9	614.3	-169.4	-126.0	0.00	0.00	0.00	
6,900.0	6.18	344.59	6,865.6	619.5	-170.8	-127.1	0.00	0.00	0.00	
6,950.0	6.18	344.59	6,915.3	624.7	-172.2	-128.2	0.00	0.00	0.00	
7,000.0	6.18	344.59	6,965.0	629.9	-173.7	-129.2	0.00	0.00	0.00	
7,024.5	6.18	344.59	6,989.4	632.4	-174.4	-129.7	0.00	0.00	0.00	
7,050.0	5.67	344.59	7,014.7	635.0	-175.1	-130.3	2.00	-2.00	0.00	
7,100.0	4.67	344.59	7,064.5	639.3	-176.3	-131.2	2.00	-2.00	0.00	
7,150.0	3.67	344.59	7,114.4	642.8	-177.2	-131.9	2.00	-2.00	0.00	
7,200.0	2.67	344.59	7,164.3	645.5	-178.0	-132.4	2.00	-2.00	0.00	
7,250.0	1.67	344.59	7,214.3	647.3	-178.5	-132.8	2.00	-2.00	0.00	
7,300.0	0.67	344.59	7,264.3	648.3	-178.7	-133.0	2.00	-2.00	0.00	
7,333.7	0.00	0.00	7,298.0	648.5	-178.8	-133.0	2.00	-2.00	0.00	
<b>KOP: 430' FNL &amp; 10' FWL (Sec 23)</b>										
7,350.0	1.63	89.61	7,314.3	648.5	-178.6	-132.8	10.00	10.00	0.00	
7,400.0	6.62	89.61	7,364.1	648.5	-175.0	-129.2	10.00	10.00	0.00	
7,450.0	11.62	89.61	7,413.5	648.6	-167.0	-121.3	10.00	10.00	0.00	
7,500.0	16.62	89.61	7,461.9	648.7	-154.9	-109.1	10.00	10.00	0.00	
7,550.0	21.62	89.61	7,509.2	648.8	-138.5	-92.8	10.00	10.00	0.00	
7,600.0	26.62	89.61	7,554.8	648.9	-118.1	-72.4	10.00	10.00	0.00	
7,650.0	31.62	89.61	7,598.5	649.1	-93.7	-48.1	10.00	10.00	0.00	
7,659.3	32.54	89.61	7,606.3	649.1	-88.8	-43.2	10.00	10.00	0.00	
<b>FTP: 430' FNL &amp; 100' FWL (Sec 23)</b>										

Planning Report

<b>Database:</b>	Hobbs	<b>Local Co-ordinate Reference:</b>	Site Neato Bandito 23/24 Fed Com #401H
<b>Company:</b>	Mewbourne Oil Company	<b>TVD Reference:</b>	WELL @ 3706.0usft (Original Well Elev)
<b>Project:</b>	Eddy County, New Mexico NAD 83	<b>MD Reference:</b>	WELL @ 3706.0usft (Original Well Elev)
<b>Site:</b>	Neato Bandito 23/24 Fed Com #401H	<b>North Reference:</b>	Grid
<b>Well:</b>	Sec 23, T18S, R31E	<b>Survey Calculation Method:</b>	Minimum Curvature
<b>Wellbore:</b>	BHL: 430' FNL & 100' FEL (Sec 24)		
<b>Design:</b>	Design #1		

Planned Survey										
Measured Depth (usft)	Inclination (°)	Azimuth (°)	Vertical Depth (usft)	+N/-S (usft)	+E/-W (usft)	Vertical Section (usft)	Dogleg Rate (°/100usft)	Build Rate (°/100usft)	Turn Rate (°/100usft)	
7,700.0	36.62	89.61	7,639.8	649.3	-65.7	-20.2	10.00	10.00	0.00	
7,750.0	41.62	89.61	7,678.6	649.5	-34.2	11.3	10.00	10.00	0.00	
7,800.0	46.62	89.61	7,714.5	649.7	0.6	46.0	10.00	10.00	0.00	
7,850.0	51.61	89.61	7,747.2	650.0	38.4	83.8	10.00	10.00	0.00	
7,900.0	56.61	89.61	7,776.5	650.3	78.9	124.2	10.00	10.00	0.00	
7,950.0	61.61	89.61	7,802.2	650.5	121.8	167.0	10.00	10.00	0.00	
8,000.0	66.61	89.61	7,824.0	650.9	166.8	211.9	10.00	10.00	0.00	
8,050.0	71.61	89.61	7,841.8	651.2	213.5	258.5	10.00	10.00	0.00	
8,100.0	76.61	89.61	7,855.5	651.5	261.5	306.4	10.00	10.00	0.00	
8,150.0	81.61	89.61	7,865.0	651.8	310.6	355.4	10.00	10.00	0.00	
8,200.0	86.61	89.61	7,870.1	652.2	360.4	405.0	10.00	10.00	0.00	
8,223.6	88.96	89.61	7,871.0	652.3	383.9	428.5	9.98	9.98	0.00	
<b>LP: 430' FNL &amp; 583' FWL (Sec 23)</b>										
8,250.0	88.96	89.61	7,871.5	652.5	410.3	454.9	0.00	0.00	0.00	
8,300.0	88.96	89.61	7,872.4	652.8	460.3	504.8	0.00	0.00	0.00	
8,350.0	88.96	89.61	7,873.3	653.2	510.3	554.7	0.00	0.00	0.00	
8,400.0	88.96	89.61	7,874.2	653.5	560.3	604.6	0.00	0.00	0.00	
8,450.0	88.96	89.61	7,875.1	653.9	610.3	654.5	0.00	0.00	0.00	
8,500.0	88.96	89.61	7,876.0	654.2	660.3	704.4	0.00	0.00	0.00	
8,550.0	88.96	89.61	7,876.9	654.5	710.3	754.3	0.00	0.00	0.00	
8,600.0	88.96	89.61	7,877.9	654.9	760.3	804.2	0.00	0.00	0.00	
8,650.0	88.96	89.61	7,878.8	655.2	810.3	854.1	0.00	0.00	0.00	
8,700.0	88.96	89.61	7,879.7	655.6	860.2	904.0	0.00	0.00	0.00	
8,750.0	88.96	89.61	7,880.6	655.9	910.2	953.8	0.00	0.00	0.00	
8,800.0	88.96	89.61	7,881.5	656.2	960.2	1,003.7	0.00	0.00	0.00	
8,850.0	88.96	89.61	7,882.4	656.6	1,010.2	1,053.6	0.00	0.00	0.00	
8,900.0	88.96	89.61	7,883.3	656.9	1,060.2	1,103.5	0.00	0.00	0.00	
8,950.0	88.96	89.61	7,884.2	657.3	1,110.2	1,153.4	0.00	0.00	0.00	
9,000.0	88.96	89.61	7,885.1	657.6	1,160.2	1,203.3	0.00	0.00	0.00	
9,050.0	88.96	89.61	7,886.0	657.9	1,210.2	1,253.2	0.00	0.00	0.00	
9,100.0	88.96	89.61	7,887.0	658.3	1,260.2	1,303.1	0.00	0.00	0.00	
9,150.0	88.96	89.61	7,887.9	658.6	1,310.2	1,353.0	0.00	0.00	0.00	
9,200.0	88.96	89.61	7,888.8	659.0	1,360.1	1,402.9	0.00	0.00	0.00	
9,250.0	88.96	89.61	7,889.7	659.3	1,410.1	1,452.8	0.00	0.00	0.00	
9,300.0	88.96	89.61	7,890.6	659.7	1,460.1	1,502.7	0.00	0.00	0.00	
9,350.0	88.96	89.61	7,891.5	660.0	1,510.1	1,552.5	0.00	0.00	0.00	
9,400.0	88.96	89.61	7,892.4	660.3	1,560.1	1,602.4	0.00	0.00	0.00	
9,450.0	88.96	89.61	7,893.3	660.7	1,610.1	1,652.3	0.00	0.00	0.00	
9,500.0	88.96	89.61	7,894.2	661.0	1,660.1	1,702.2	0.00	0.00	0.00	
9,550.0	88.96	89.61	7,895.1	661.4	1,710.1	1,752.1	0.00	0.00	0.00	
9,600.0	88.96	89.61	7,896.1	661.7	1,760.1	1,802.0	0.00	0.00	0.00	
9,650.0	88.96	89.61	7,897.0	662.0	1,810.1	1,851.9	0.00	0.00	0.00	
9,700.0	88.96	89.61	7,897.9	662.4	1,860.1	1,901.8	0.00	0.00	0.00	
9,750.0	88.96	89.61	7,898.8	662.7	1,910.0	1,951.7	0.00	0.00	0.00	
9,800.0	88.96	89.61	7,899.7	663.1	1,960.0	2,001.6	0.00	0.00	0.00	
9,850.0	88.96	89.61	7,900.6	663.4	2,010.0	2,051.5	0.00	0.00	0.00	
9,900.0	88.96	89.61	7,901.5	663.7	2,060.0	2,101.4	0.00	0.00	0.00	
9,950.0	88.96	89.61	7,902.4	664.1	2,110.0	2,151.3	0.00	0.00	0.00	
10,000.0	88.96	89.61	7,903.3	664.4	2,160.0	2,201.1	0.00	0.00	0.00	
10,050.0	88.96	89.61	7,904.2	664.8	2,210.0	2,251.0	0.00	0.00	0.00	
10,100.0	88.96	89.61	7,905.2	665.1	2,260.0	2,300.9	0.00	0.00	0.00	
10,150.0	88.96	89.61	7,906.1	665.4	2,310.0	2,350.8	0.00	0.00	0.00	
10,200.0	88.96	89.61	7,907.0	665.8	2,360.0	2,400.7	0.00	0.00	0.00	

Planning Report

<b>Database:</b>	Hobbs	<b>Local Co-ordinate Reference:</b>	Site Neato Bandito 23/24 Fed Com #401H
<b>Company:</b>	Mewbourne Oil Company	<b>TVD Reference:</b>	WELL @ 3706.0usft (Original Well Elev)
<b>Project:</b>	Eddy County, New Mexico NAD 83	<b>MD Reference:</b>	WELL @ 3706.0usft (Original Well Elev)
<b>Site:</b>	Neato Bandito 23/24 Fed Com #401H	<b>North Reference:</b>	Grid
<b>Well:</b>	Sec 23, T18S, R31E	<b>Survey Calculation Method:</b>	Minimum Curvature
<b>Wellbore:</b>	BHL: 430' FNL & 100' FEL (Sec 24)		
<b>Design:</b>	Design #1		

Planned Survey										
Measured Depth (usft)	Inclination (°)	Azimuth (°)	Vertical Depth (usft)	+N/-S (usft)	+E/-W (usft)	Vertical Section (usft)	Dogleg Rate (°/100usft)	Build Rate (°/100usft)	Turn Rate (°/100usft)	
10,250.0	88.96	89.61	7,907.9	666.1	2,409.9	2,450.6	0.00	0.00	0.00	
10,290.6	88.96	89.61	7,908.6	666.4	2,450.5	2,491.1	0.00	0.00	0.00	
<b>PPP2: 431' FNL &amp; 2640' FEL (Sec 23)</b>										
10,300.0	88.96	89.61	7,908.8	666.5	2,459.9	2,500.5	0.00	0.00	0.00	
10,350.0	88.96	89.61	7,909.7	666.8	2,509.9	2,550.4	0.00	0.00	0.00	
10,400.0	88.96	89.61	7,910.6	667.1	2,559.9	2,600.3	0.00	0.00	0.00	
10,450.0	88.96	89.61	7,911.5	667.5	2,609.9	2,650.2	0.00	0.00	0.00	
10,500.0	88.96	89.61	7,912.4	667.8	2,659.9	2,700.1	0.00	0.00	0.00	
10,550.0	88.96	89.61	7,913.3	668.2	2,709.9	2,750.0	0.00	0.00	0.00	
10,600.0	88.96	89.61	7,914.3	668.5	2,759.9	2,799.9	0.00	0.00	0.00	
10,650.0	88.96	89.61	7,915.2	668.8	2,809.9	2,849.7	0.00	0.00	0.00	
10,700.0	88.96	89.61	7,916.1	669.2	2,859.9	2,899.6	0.00	0.00	0.00	
10,750.0	88.96	89.61	7,917.0	669.5	2,909.9	2,949.5	0.00	0.00	0.00	
10,800.0	88.96	89.61	7,917.9	669.9	2,959.8	2,999.4	0.00	0.00	0.00	
10,850.0	88.96	89.61	7,918.8	670.2	3,009.8	3,049.3	0.00	0.00	0.00	
10,900.0	88.96	89.61	7,919.7	670.5	3,059.8	3,099.2	0.00	0.00	0.00	
10,950.0	88.96	89.61	7,920.6	670.9	3,109.8	3,149.1	0.00	0.00	0.00	
11,000.0	88.96	89.61	7,921.5	671.2	3,159.8	3,199.0	0.00	0.00	0.00	
11,050.0	88.96	89.61	7,922.4	671.6	3,209.8	3,248.9	0.00	0.00	0.00	
11,100.0	88.96	89.61	7,923.4	671.9	3,259.8	3,298.8	0.00	0.00	0.00	
11,150.0	88.96	89.61	7,924.3	672.2	3,309.8	3,348.7	0.00	0.00	0.00	
11,200.0	88.96	89.61	7,925.2	672.6	3,359.8	3,398.6	0.00	0.00	0.00	
11,250.0	88.96	89.61	7,926.1	672.9	3,409.8	3,448.4	0.00	0.00	0.00	
11,300.0	88.96	89.61	7,927.0	673.3	3,459.7	3,498.3	0.00	0.00	0.00	
11,350.0	88.96	89.61	7,927.9	673.6	3,509.7	3,548.2	0.00	0.00	0.00	
11,400.0	88.96	89.61	7,928.8	673.9	3,559.7	3,598.1	0.00	0.00	0.00	
11,450.0	88.96	89.61	7,929.7	674.3	3,609.7	3,648.0	0.00	0.00	0.00	
11,500.0	88.96	89.61	7,930.6	674.6	3,659.7	3,697.9	0.00	0.00	0.00	
11,550.0	88.96	89.61	7,931.5	675.0	3,709.7	3,747.8	0.00	0.00	0.00	
11,600.0	88.96	89.61	7,932.5	675.3	3,759.7	3,797.7	0.00	0.00	0.00	
11,650.0	88.96	89.61	7,933.4	675.6	3,809.7	3,847.6	0.00	0.00	0.00	
11,700.0	88.96	89.61	7,934.3	676.0	3,859.7	3,897.5	0.00	0.00	0.00	
11,750.0	88.96	89.61	7,935.2	676.3	3,909.7	3,947.4	0.00	0.00	0.00	
11,800.0	88.96	89.61	7,936.1	676.7	3,959.7	3,997.3	0.00	0.00	0.00	
11,850.0	88.96	89.61	7,937.0	677.0	4,009.6	4,047.2	0.00	0.00	0.00	
11,900.0	88.96	89.61	7,937.9	677.3	4,059.6	4,097.0	0.00	0.00	0.00	
11,950.0	88.96	89.61	7,938.8	677.7	4,109.6	4,146.9	0.00	0.00	0.00	
12,000.0	88.96	89.61	7,939.7	678.0	4,159.6	4,196.8	0.00	0.00	0.00	
12,050.0	88.96	89.61	7,940.6	678.4	4,209.6	4,246.7	0.00	0.00	0.00	
12,100.0	88.96	89.61	7,941.6	678.7	4,259.6	4,296.6	0.00	0.00	0.00	
12,150.0	88.96	89.61	7,942.5	679.0	4,309.6	4,346.5	0.00	0.00	0.00	
12,200.0	88.96	89.61	7,943.4	679.4	4,359.6	4,396.4	0.00	0.00	0.00	
12,250.0	88.96	89.61	7,944.3	679.7	4,409.6	4,446.3	0.00	0.00	0.00	
12,300.0	88.96	89.61	7,945.2	680.1	4,459.6	4,496.2	0.00	0.00	0.00	
12,350.0	88.96	89.61	7,946.1	680.4	4,509.6	4,546.1	0.00	0.00	0.00	
12,400.0	88.96	89.61	7,947.0	680.7	4,559.5	4,596.0	0.00	0.00	0.00	
12,450.0	88.96	89.61	7,947.9	681.1	4,609.5	4,645.9	0.00	0.00	0.00	
12,500.0	88.96	89.61	7,948.8	681.4	4,659.5	4,695.8	0.00	0.00	0.00	
12,550.0	88.96	89.61	7,949.7	681.8	4,709.5	4,745.6	0.00	0.00	0.00	
12,600.0	88.96	89.61	7,950.7	682.1	4,759.5	4,795.5	0.00	0.00	0.00	
12,650.0	88.96	89.61	7,951.6	682.4	4,809.5	4,845.4	0.00	0.00	0.00	
12,700.0	88.96	89.61	7,952.5	682.8	4,859.5	4,895.3	0.00	0.00	0.00	
12,750.0	88.96	89.61	7,953.4	683.1	4,909.5	4,945.2	0.00	0.00	0.00	
12,800.0	88.96	89.61	7,954.3	683.5	4,959.5	4,995.1	0.00	0.00	0.00	

Planning Report

<b>Database:</b>	Hobbs	<b>Local Co-ordinate Reference:</b>	Site Neato Bandito 23/24 Fed Com #401H
<b>Company:</b>	Mewbourne Oil Company	<b>TVD Reference:</b>	WELL @ 3706.0usft (Original Well Elev)
<b>Project:</b>	Eddy County, New Mexico NAD 83	<b>MD Reference:</b>	WELL @ 3706.0usft (Original Well Elev)
<b>Site:</b>	Neato Bandito 23/24 Fed Com #401H	<b>North Reference:</b>	Grid
<b>Well:</b>	Sec 23, T18S, R31E	<b>Survey Calculation Method:</b>	Minimum Curvature
<b>Wellbore:</b>	BHL: 430' FNL & 100' FEL (Sec 24)		
<b>Design:</b>	Design #1		

Planned Survey									
Measured Depth (usft)	Inclination (°)	Azimuth (°)	Vertical Depth (usft)	+N/-S (usft)	+E/-W (usft)	Vertical Section (usft)	Dogleg Rate (°/100usft)	Build Rate (°/100usft)	Turn Rate (°/100usft)
12,850.0	88.96	89.61	7,955.2	683.8	5,009.5	5,045.0	0.00	0.00	0.00
12,900.0	88.96	89.61	7,956.1	684.1	5,059.4	5,094.9	0.00	0.00	0.00
12,917.9	88.96	89.61	7,956.4	684.3	5,077.3	5,112.7	0.00	0.00	0.00
<b>PPP3: 436' FNL &amp; 0' FWL (Sec 24)</b>									
12,950.0	88.96	89.61	7,957.0	684.5	5,109.4	5,144.8	0.00	0.00	0.00
13,000.0	88.96	89.61	7,957.9	684.8	5,159.4	5,194.7	0.00	0.00	0.00
13,050.0	88.96	89.61	7,958.8	685.2	5,209.4	5,244.6	0.00	0.00	0.00
13,100.0	88.96	89.61	7,959.8	685.5	5,259.4	5,294.5	0.00	0.00	0.00
13,150.0	88.96	89.61	7,960.7	685.8	5,309.4	5,344.3	0.00	0.00	0.00
13,200.0	88.96	89.61	7,961.6	686.2	5,359.4	5,394.2	0.00	0.00	0.00
13,250.0	88.96	89.61	7,962.5	686.5	5,409.4	5,444.1	0.00	0.00	0.00
13,300.0	88.96	89.61	7,963.4	686.9	5,459.4	5,494.0	0.00	0.00	0.00
13,350.0	88.96	89.61	7,964.3	687.2	5,509.4	5,543.9	0.00	0.00	0.00
13,400.0	88.96	89.61	7,965.2	687.5	5,559.4	5,593.8	0.00	0.00	0.00
13,450.0	88.96	89.61	7,966.1	687.9	5,609.3	5,643.7	0.00	0.00	0.00
13,500.0	88.96	89.61	7,967.0	688.2	5,659.3	5,693.6	0.00	0.00	0.00
13,550.0	88.96	89.61	7,967.9	688.6	5,709.3	5,743.5	0.00	0.00	0.00
13,600.0	88.96	89.61	7,968.9	688.9	5,759.3	5,793.4	0.00	0.00	0.00
13,650.0	88.96	89.61	7,969.8	689.2	5,809.3	5,843.3	0.00	0.00	0.00
13,700.0	88.96	89.61	7,970.7	689.6	5,859.3	5,893.2	0.00	0.00	0.00
13,750.0	88.96	89.61	7,971.6	689.9	5,909.3	5,943.1	0.00	0.00	0.00
13,800.0	88.96	89.61	7,972.5	690.3	5,959.3	5,992.9	0.00	0.00	0.00
13,850.0	88.96	89.61	7,973.4	690.6	6,009.3	6,042.8	0.00	0.00	0.00
13,900.0	88.96	89.61	7,974.3	690.9	6,059.3	6,092.7	0.00	0.00	0.00
13,950.0	88.96	89.61	7,975.2	691.3	6,109.2	6,142.6	0.00	0.00	0.00
14,000.0	88.96	89.61	7,976.1	691.6	6,159.2	6,192.5	0.00	0.00	0.00
14,050.0	88.96	89.61	7,977.0	692.0	6,209.2	6,242.4	0.00	0.00	0.00
14,100.0	88.96	89.61	7,978.0	692.3	6,259.2	6,292.3	0.00	0.00	0.00
14,150.0	88.96	89.61	7,978.9	692.6	6,309.2	6,342.2	0.00	0.00	0.00
14,200.0	88.96	89.61	7,979.8	693.0	6,359.2	6,392.1	0.00	0.00	0.00
14,250.0	88.96	89.61	7,980.7	693.3	6,409.2	6,442.0	0.00	0.00	0.00
14,300.0	88.96	89.61	7,981.6	693.7	6,459.2	6,491.9	0.00	0.00	0.00
14,350.0	88.96	89.61	7,982.5	694.0	6,509.2	6,541.8	0.00	0.00	0.00
14,400.0	88.96	89.61	7,983.4	694.3	6,559.2	6,591.7	0.00	0.00	0.00
14,450.0	88.96	89.61	7,984.3	694.7	6,609.2	6,641.5	0.00	0.00	0.00
14,500.0	88.96	89.61	7,985.2	695.0	6,659.1	6,691.4	0.00	0.00	0.00
14,550.0	88.96	89.61	7,986.1	695.4	6,709.1	6,741.3	0.00	0.00	0.00
14,600.0	88.96	89.61	7,987.1	695.7	6,759.1	6,791.2	0.00	0.00	0.00
14,650.0	88.96	89.61	7,988.0	696.0	6,809.1	6,841.1	0.00	0.00	0.00
14,700.0	88.96	89.61	7,988.9	696.4	6,859.1	6,891.0	0.00	0.00	0.00
14,750.0	88.96	89.61	7,989.8	696.7	6,909.1	6,940.9	0.00	0.00	0.00
14,800.0	88.96	89.61	7,990.7	697.1	6,959.1	6,990.8	0.00	0.00	0.00
14,850.0	88.96	89.61	7,991.6	697.4	7,009.1	7,040.7	0.00	0.00	0.00
14,900.0	88.96	89.61	7,992.5	697.7	7,059.1	7,090.6	0.00	0.00	0.00
14,950.0	88.96	89.61	7,993.4	698.1	7,109.1	7,140.5	0.00	0.00	0.00
15,000.0	88.96	89.61	7,994.3	698.4	7,159.1	7,190.4	0.00	0.00	0.00
15,050.0	88.96	89.61	7,995.2	698.8	7,209.0	7,240.2	0.00	0.00	0.00
15,100.0	88.96	89.61	7,996.2	699.1	7,259.0	7,290.1	0.00	0.00	0.00
15,150.0	88.96	89.61	7,997.1	699.4	7,309.0	7,340.0	0.00	0.00	0.00
15,200.0	88.96	89.61	7,998.0	699.8	7,359.0	7,389.9	0.00	0.00	0.00
15,250.0	88.96	89.61	7,998.9	700.1	7,409.0	7,439.8	0.00	0.00	0.00
15,300.0	88.96	89.61	7,999.8	700.5	7,459.0	7,489.7	0.00	0.00	0.00
15,350.0	88.96	89.61	8,000.7	700.8	7,509.0	7,539.6	0.00	0.00	0.00

Planning Report

<b>Database:</b>	Hobbs	<b>Local Co-ordinate Reference:</b>	Site Neato Bandito 23/24 Fed Com #401H
<b>Company:</b>	Mewbourne Oil Company	<b>TVD Reference:</b>	WELL @ 3706.0usft (Original Well Elev)
<b>Project:</b>	Eddy County, New Mexico NAD 83	<b>MD Reference:</b>	WELL @ 3706.0usft (Original Well Elev)
<b>Site:</b>	Neato Bandito 23/24 Fed Com #401H	<b>North Reference:</b>	Grid
<b>Well:</b>	Sec 23, T18S, R31E	<b>Survey Calculation Method:</b>	Minimum Curvature
<b>Wellbore:</b>	BHL: 430' FNL & 100' FEL (Sec 24)		
<b>Design:</b>	Design #1		

Planned Survey									
Measured Depth (usft)	Inclination (°)	Azimuth (°)	Vertical Depth (usft)	+N/-S (usft)	+E/-W (usft)	Vertical Section (usft)	Dogleg Rate (°/100usft)	Build Rate (°/100usft)	Turn Rate (°/100usft)
15,400.0	88.96	89.61	8,001.6	701.1	7,559.0	7,589.5	0.00	0.00	0.00
15,450.0	88.96	89.61	8,002.5	701.5	7,609.0	7,639.4	0.00	0.00	0.00
15,500.0	88.96	89.61	8,003.4	701.8	7,659.0	7,689.3	0.00	0.00	0.00
15,550.0	88.96	89.61	8,004.3	702.2	7,708.9	7,739.2	0.00	0.00	0.00
15,576.4	88.96	89.61	8,004.8	702.3	7,735.3	7,765.5	0.00	0.00	0.00
<b>PPP4: 436' FNL &amp; 2659' FWL (Sec 24)</b>									
15,600.0	88.96	89.61	8,005.3	702.5	7,758.9	7,789.1	0.00	0.00	0.00
15,650.0	88.96	89.61	8,006.2	702.8	7,808.9	7,839.0	0.00	0.00	0.00
15,700.0	88.96	89.61	8,007.1	703.2	7,858.9	7,888.8	0.00	0.00	0.00
15,750.0	88.96	89.61	8,008.0	703.5	7,908.9	7,938.7	0.00	0.00	0.00
15,800.0	88.96	89.61	8,008.9	703.9	7,958.9	7,988.6	0.00	0.00	0.00
15,850.0	88.96	89.61	8,009.8	704.2	8,008.9	8,038.5	0.00	0.00	0.00
15,900.0	88.96	89.61	8,010.7	704.5	8,058.9	8,088.4	0.00	0.00	0.00
15,950.0	88.96	89.61	8,011.6	704.9	8,108.9	8,138.3	0.00	0.00	0.00
16,000.0	88.96	89.61	8,012.5	705.2	8,158.9	8,188.2	0.00	0.00	0.00
16,050.0	88.96	89.61	8,013.4	705.6	8,208.9	8,238.1	0.00	0.00	0.00
16,100.0	88.96	89.61	8,014.4	705.9	8,258.8	8,288.0	0.00	0.00	0.00
16,150.0	88.96	89.61	8,015.3	706.2	8,308.8	8,337.9	0.00	0.00	0.00
16,200.0	88.96	89.61	8,016.2	706.6	8,358.8	8,387.8	0.00	0.00	0.00
16,250.0	88.96	89.61	8,017.1	706.9	8,408.8	8,437.7	0.00	0.00	0.00
16,300.0	88.96	89.61	8,018.0	707.3	8,458.8	8,487.6	0.00	0.00	0.00
16,350.0	88.96	89.61	8,018.9	707.6	8,508.8	8,537.4	0.00	0.00	0.00
16,400.0	88.96	89.61	8,019.8	707.9	8,558.8	8,587.3	0.00	0.00	0.00
16,450.0	88.96	89.61	8,020.7	708.3	8,608.8	8,637.2	0.00	0.00	0.00
16,500.0	88.96	89.61	8,021.6	708.6	8,658.8	8,687.1	0.00	0.00	0.00
16,550.0	88.96	89.61	8,022.5	709.0	8,708.8	8,737.0	0.00	0.00	0.00
16,600.0	88.96	89.61	8,023.5	709.3	8,758.7	8,786.9	0.00	0.00	0.00
16,650.0	88.96	89.61	8,024.4	709.6	8,808.7	8,836.8	0.00	0.00	0.00
16,700.0	88.96	89.61	8,025.3	710.0	8,858.7	8,886.7	0.00	0.00	0.00
16,750.0	88.96	89.61	8,026.2	710.3	8,908.7	8,936.6	0.00	0.00	0.00
16,800.0	88.96	89.61	8,027.1	710.7	8,958.7	8,986.5	0.00	0.00	0.00
16,850.0	88.96	89.61	8,028.0	711.0	9,008.7	9,036.4	0.00	0.00	0.00
16,900.0	88.96	89.61	8,028.9	711.3	9,058.7	9,086.3	0.00	0.00	0.00
16,950.0	88.96	89.61	8,029.8	711.7	9,108.7	9,136.1	0.00	0.00	0.00
17,000.0	88.96	89.61	8,030.7	712.0	9,158.7	9,186.0	0.00	0.00	0.00
17,050.0	88.96	89.61	8,031.6	712.4	9,208.7	9,235.9	0.00	0.00	0.00
17,100.0	88.96	89.61	8,032.6	712.7	9,258.7	9,285.8	0.00	0.00	0.00
17,150.0	88.96	89.61	8,033.5	713.0	9,308.6	9,335.7	0.00	0.00	0.00
17,200.0	88.96	89.61	8,034.4	713.4	9,358.6	9,385.6	0.00	0.00	0.00
17,250.0	88.96	89.61	8,035.3	713.7	9,408.6	9,435.5	0.00	0.00	0.00
17,300.0	88.96	89.61	8,036.2	714.1	9,458.6	9,485.4	0.00	0.00	0.00
17,350.0	88.96	89.61	8,037.1	714.4	9,508.6	9,535.3	0.00	0.00	0.00
17,400.0	88.96	89.61	8,038.0	714.7	9,558.6	9,585.2	0.00	0.00	0.00
17,450.0	88.96	89.61	8,038.9	715.1	9,608.6	9,635.1	0.00	0.00	0.00
17,500.0	88.96	89.61	8,039.8	715.4	9,658.6	9,685.0	0.00	0.00	0.00
17,550.0	88.96	89.61	8,040.7	715.8	9,708.6	9,734.9	0.00	0.00	0.00
17,600.0	88.96	89.61	8,041.7	716.1	9,758.6	9,784.7	0.00	0.00	0.00
17,650.0	88.96	89.61	8,042.6	716.4	9,808.6	9,834.6	0.00	0.00	0.00
17,700.0	88.96	89.61	8,043.5	716.8	9,858.5	9,884.5	0.00	0.00	0.00
17,750.0	88.96	89.61	8,044.4	717.1	9,908.5	9,934.4	0.00	0.00	0.00
17,800.0	88.96	89.61	8,045.3	717.5	9,958.5	9,984.3	0.00	0.00	0.00
17,850.0	88.96	89.61	8,046.2	717.8	10,008.5	10,034.2	0.00	0.00	0.00
17,900.0	88.96	89.61	8,047.1	718.1	10,058.5	10,084.1	0.00	0.00	0.00
17,950.0	88.96	89.61	8,048.0	718.5	10,108.5	10,134.0	0.00	0.00	0.00



Planning Report

<b>Database:</b>	Hobbs	<b>Local Co-ordinate Reference:</b>	Site Neato Bandito 23/24 Fed Com #401H
<b>Company:</b>	Mewbourne Oil Company	<b>TVD Reference:</b>	WELL @ 3706.0usft (Original Well Elev)
<b>Project:</b>	Eddy County, New Mexico NAD 83	<b>MD Reference:</b>	WELL @ 3706.0usft (Original Well Elev)
<b>Site:</b>	Neato Bandito 23/24 Fed Com #401H	<b>North Reference:</b>	Grid
<b>Well:</b>	Sec 23, T18S, R31E	<b>Survey Calculation Method:</b>	Minimum Curvature
<b>Wellbore:</b>	BHL: 430' FNL & 100' FEL (Sec 24)		
<b>Design:</b>	Design #1		

Planned Survey										
Measured Depth (usft)	Inclination (°)	Azimuth (°)	Vertical Depth (usft)	+N/-S (usft)	+E/-W (usft)	Vertical Section (usft)	Dogleg Rate (°/100usft)	Build Rate (°/100usft)	Turn Rate (°/100usft)	
18,000.0	88.96	89.61	8,048.9	718.8	10,158.5	10,183.9	0.00	0.00	0.00	
18,050.0	88.96	89.61	8,049.8	719.2	10,208.5	10,233.8	0.00	0.00	0.00	
18,100.0	88.96	89.61	8,050.8	719.5	10,258.5	10,283.7	0.00	0.00	0.00	
18,113.5	88.96	89.61	8,051.0	719.6	10,272.0	10,297.2	0.00	0.00	0.00	
BHL: 430' FNL & 100' FEL (Sec 24)										

Design Targets										
Target Name - hit/miss target - Shape	Dip Angle (°)	Dip Dir. (°)	TVD (usft)	+N/-S (usft)	+E/-W (usft)	Northing (usft)	Easting (usft)	Latitude	Longitude	
SHL: 1080' FNL & 185' F - plan hits target center - Point	0.00	0.00	0.0	0.0	0.0	632,306.30	690,524.10	32.7373091	-103.8481474	
KOP: 430' FNL & 10' FV - plan hits target center - Point	0.00	0.00	7,298.0	648.5	-178.8	632,954.80	690,345.30	32.7390938	-103.8487192	
FTP: 430' FNL & 100' Fv - plan hits target center - Point	0.00	0.00	7,606.3	649.1	-88.8	632,955.40	690,435.30	32.7390943	-103.8484265	
LP: 430' FNL & 583' FW - plan hits target center - Point	0.00	0.00	7,871.0	652.3	383.9	632,958.63	690,908.00	32.7390972	-103.8468892	
PPP2: 431' FNL & 2640' - plan hits target center - Point	0.00	0.00	7,908.6	666.4	2,450.5	632,972.69	692,974.60	32.7391096	-103.8401680	
PPP3: 436' FNL & 0' FW - plan hits target center - Point	0.00	0.00	7,956.4	684.3	5,077.3	632,990.56	695,601.40	32.7391248	-103.8316249	
PPP4: 436' FNL & 2659' - plan hits target center - Point	0.00	0.00	8,004.8	702.3	7,735.3	633,008.65	698,259.40	32.7391396	-103.8229804	
BHL: 430' FNL & 100' FE - plan hits target center - Point	0.00	0.00	8,051.0	719.6	10,272.0	633,025.90	700,796.10	32.7391532	-103.8147304	

# Neato Bandito 23/24 Fed Com #401H

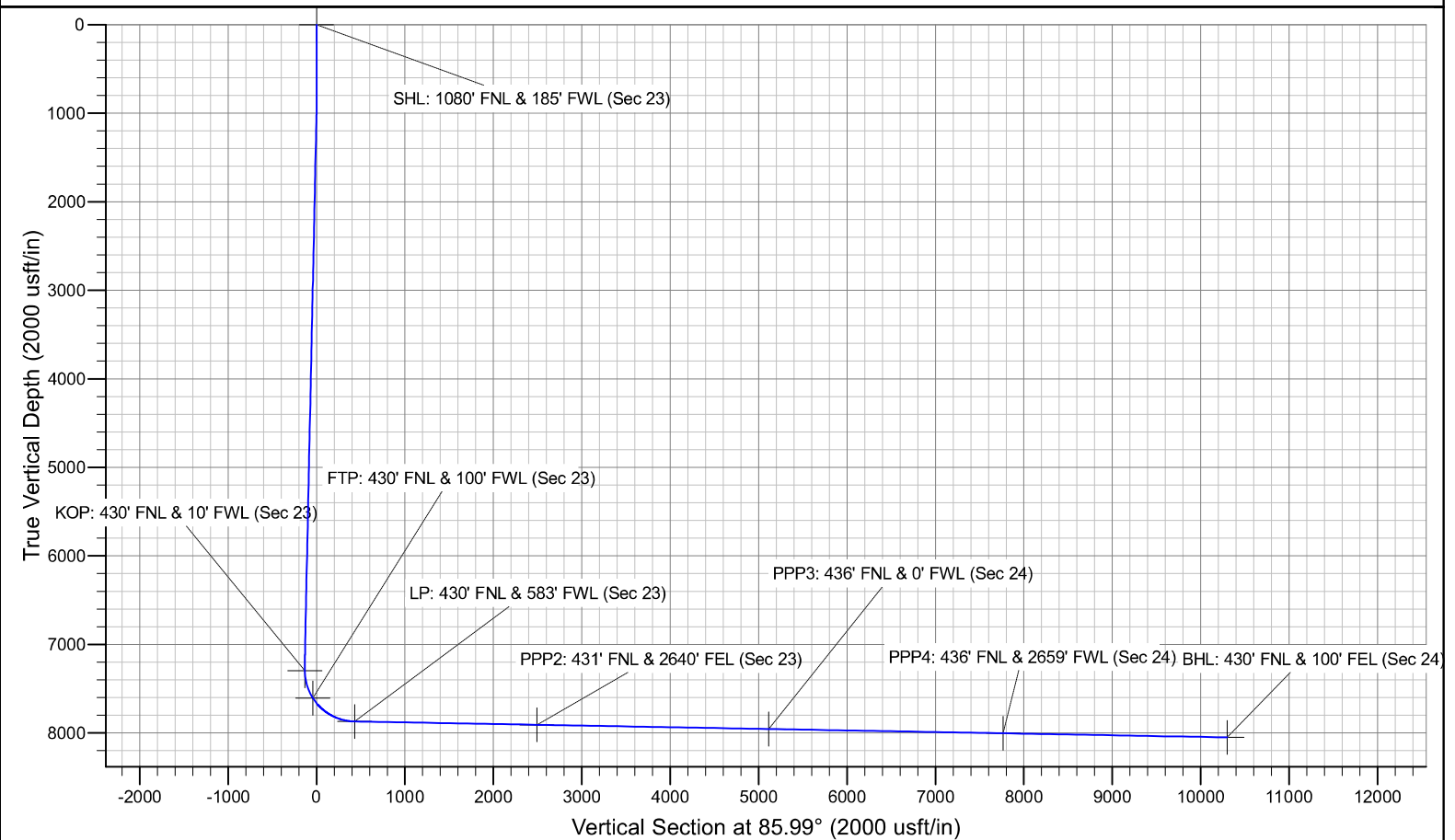
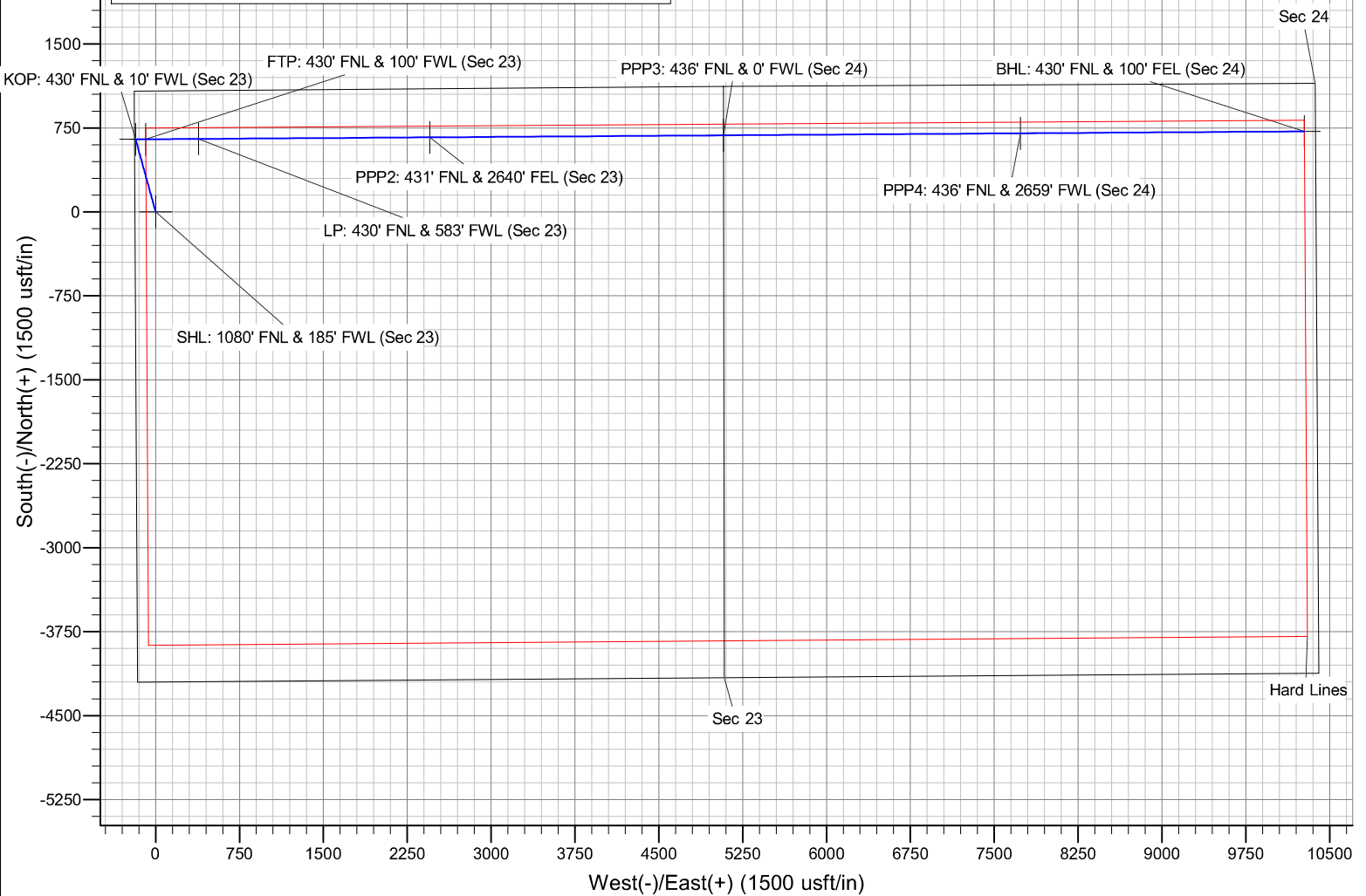

## PECOS DISTRICT DRILLING CONDITIONS OF APPROVAL

<b>OPERATOR'S NAME:</b> MEWBOURNE OIL COMPANY
<b>WELL NAME &amp; NO.:</b> NEATO BANDITO 23/24 FED COM 401H
<b>APD ID:</b> 10400107873
<b>LOCATION:</b> Section 23, T.18 S., R.31 E. NMP.
<b>COUNTY:</b> <span style="border: 1px solid black; padding: 2px;">Eddy County, New Mexico</span>

COA

H <sub>2</sub> S	<input type="radio"/> No		<input checked="" type="radio"/> Yes	
<b>Potash / WIPP</b>	<input checked="" type="radio"/> None	<input type="radio"/> Secretary	<input type="radio"/> R-111-Q	<input type="checkbox"/> Open Annulus <input type="checkbox"/> WIPP
<b>Cave / Karst</b>	<input checked="" type="radio"/> Low	<input type="radio"/> Medium	<input type="radio"/> High	<input type="radio"/> Critical
<b>Wellhead</b>	<input type="radio"/> Conventional	<input checked="" type="radio"/> Multibowl	<input type="radio"/> Both	<input type="radio"/> Diverter
<b>Cementing</b>	<input type="checkbox"/> Primary Squeeze	<input type="checkbox"/> Cont. Squeeze	<input type="checkbox"/> EchoMeter	<input type="checkbox"/> DV Tool
<b>Special Req</b>	<input type="checkbox"/> Capitan Reef	<input type="checkbox"/> Water Disposal	<input checked="" type="checkbox"/> COM	<input type="checkbox"/> Unit
<b>Waste Prev.</b>	<input type="radio"/> Self-Certification	<input checked="" type="radio"/> Waste Min. Plan	<input type="radio"/> APD Submitted prior to 06/10/2024	
<b>Additional Language</b>	<input checked="" type="checkbox"/> Flex Hose	<input type="checkbox"/> Casing Clearance	<input type="checkbox"/> Pilot Hole	<input checked="" type="checkbox"/> Break Testing
	<input type="checkbox"/> Four-String	<input checked="" type="checkbox"/> Offline Cementing	<input type="checkbox"/> Fluid-Filled	

### A. HYDROGEN SULFIDE

A Hydrogen Sulfide (H<sub>2</sub>S) Drilling Plan shall be activated **AT SPUD**. As a result, the Hydrogen Sulfide area must meet **43 CFR 3176** requirements, which includes equipment and personnel/public protection items. If Hydrogen Sulfide is encountered, please provide measured values and formations to the BLM.

### B. CASING DESIGN

#### Primary Casing Program

**Note:** The surface casing set depth was adjusted in accordance with the recommendation provided by the BLM geologist. *“The operator proposes to set surface casing at 780 ft. which will be in or above the Magenta Dolomite Aquifer and will not adequately protect all usable water zones. Instead, set surface casing at a depth of approximately 950 ft. If salt is encountered, set casing at least 25 ft. above the salt.”*

1. The **13-3/8** inch surface casing shall be set at approximately **950 ft.** (a minimum of 70 feet into the Rustler Anhydrite and above the salt) and cemented to the surface. **If salt is encountered, set casing at least 25 ft. above the salt.**
  - a. If cement does not circulate to the surface, the appropriate BLM office shall

be notified and a temperature survey utilizing an electronic-type temperature survey with surface log readout will be used or a cement bond log shall be run to verify the top of the cement. Temperature survey will be run a minimum of six hours after pumping cement and ideally between 8-10 hours after completing the cement job.

- b. Wait on cement (WOC) time for a primary cement job will be a minimum of **8 hours** or **500 psi compressive strength**, whichever is greater. (This is to include the lead cement)
  - c. Wait on cement (WOC) time for a remedial job will be a minimum of 4 hours after bringing cement to surface or 500 psi compressive strength, whichever is greater.
  - d. If cement falls back, remedial cementing will be done prior to drilling out that string.
2. The **9-5/8 inch** intermediate casing shall be set in a competent bed at approximately **2,230 ft.** The minimum required fill of cement behind the **9-5/8 inch** intermediate casing is:
    - **Cement to surface.** If cement does not circulate see B.1.a, c-d above.
  3. Operator has proposed to set **7 inch** production casing at approximately **7,333 ft.** (7,298 ft. TVD). The minimum required fill of cement behind the **7 inch** production casing is:
    - Cement should tie-back **at least 200 feet** into previous casing string. Operator shall provide method of verification.
  4. The minimum required fill of cement behind the **4-1/2 in.** production liner is:
    - Cement should tie-back **at least 100 feet** into previous casing string. Operator shall provide method of verification.

### Alternate Casing Program

**Note:** The surface casing set depth was adjusted in accordance with the recommendation provided by the BLM geologist. *“The operator proposes to set surface casing at 780 ft. which will be in or above the Magenta Dolomite Aquifer and will not adequately protect all usable water zones. Instead, set surface casing at a depth of approximately 950 ft. If salt is encountered, set casing at least 25 ft. above the salt.”*

1. The **13-3/8 inch** surface casing shall be set at approximately **760 ft.** (a minimum of 70 feet into the Rustler Anhydrite and above the salt) and cemented to the surface. **If salt is encountered, set casing at least 25 ft. above the salt.**
  - a. If cement does not circulate to the surface, the appropriate BLM office shall be notified and a temperature survey utilizing an electronic-type temperature survey with surface log readout will be used or a cement bond log shall be run to verify the top of the cement. Temperature survey will be run a minimum of six hours after pumping cement and ideally between 8-10 hours after completing the cement job.
  - b. Wait on cement (WOC) time for a primary cement job will be a minimum of **8**

- hours** or **500 psi compressive strength**, whichever is greater. (This is to include the lead cement)
- c. Wait on cement (WOC) time for a remedial job will be a minimum of 4 hours after bringing cement to surface or 500 psi compressive strength, whichever is greater.
  - d. If cement falls back, remedial cementing will be done prior to drilling out that string.
2. The **9-5/8** inch intermediate casing shall be set in a competent bed at approximately **2,230 ft.** The minimum required fill of cement behind the **9-5/8** inch intermediate casing is:
- **Cement to surface.** If cement does not circulate see B.1.a, c-d above.
3. Operator has proposed to set **7 inch** production casing at approximately **8,223 ft.** (7,871 ft. TVD). The minimum required fill of cement behind the **7 inch** production casing is:
- Cement should tie-back **at least 200 feet** into previous casing string. Operator shall provide method of verification.
4. The minimum required fill of cement behind the **4-1/2 in.** production liner is:
- Cement should tie-back **at least 100 feet** into previous casing string. Operator shall provide method of verification.

### Offline Cementing

Operator has been (**Approved**) to pump the proposed cement program offline in the **Surface and intermediate(s) intervals.** Offline cementing should commence within 24 hours of landing the casing for the interval. Notify the BLM 4hrs prior to the commencement of any offline cementing procedure at **Eddy County: 575-361-2822.**

### C. PRESSURE CONTROL

1. Variance approved to use flex line from BOP to choke manifold. Manufacturer's specification to be readily available. No external damage to flex line. Flex line to be installed as straight as possible (no hard bends).
2. Operator has proposed a multi-bowl wellhead assembly. Minimum working pressure of the blowout preventer (BOP) and related equipment (BOPE) required for drilling below the surface casing shoe shall be **5000 (5M) psi.** BOP and BOPE shall be tested in accordance with title **43 CFR 3172.**
  - i. Wellhead shall be installed by manufacturer's representatives, submit documentation with subsequent sundry.
  - ii. If the welding is performed by a third party, the manufacturer's representative shall monitor the temperature to verify that it does not exceed the maximum temperature of the seal.

- iii. Manufacturer representative shall install the test plug for the initial BOP test.
- iv. If the cement does not circulate and one-inch operations would have been possible with a standard wellhead, the well head shall be cut off, cementing operations performed and another wellhead installed.
- v. Whenever any seal subject to test pressure is broken, all the tests in 43 CFR 3172 must be followed.

### **BOPE Break Testing Variance**

- BOPE Break Testing is ONLY permitted for intervals utilizing a 5M BOPE or less. **(Annular preventer must be tested to a minimum of 70% of BOPE working pressure and shall be higher than the MASP.)**
- BOPE Break Testing is NOT permitted to drilling the production hole section.
- Variance only pertains to the intermediate hole-sections and no deeper than the Bone Springs formation.
- While in transfer between wells, the BOPE shall be secured by the hydraulic carrier or cradle.
- Any well control event while drilling require notification to the BLM Petroleum Engineer **(575-706-2779)** prior to the commencement of any BOPE Break Testing operations.
- A full BOPE test is required prior to drilling the first deep intermediate hole section. If any subsequent hole interval is deeper than the first, a full BOPE test will be required. (200' TVD tolerance between intermediate shoes is allowable).
- The BLM is to be contacted **(575-361-2822 Eddy County)** 4 hours prior to BOPE tests.
- As a minimum, a full BOPE test shall be performed at 21-day intervals.
- In the event any repairs or replacement of the BOPE is required, the BOPE shall test as per **43 CFR 3172**.
- If in the event break testing is not utilized, then a full BOPE test would be conducted.

### **D. SPECIAL REQUIREMENT (S)**

#### **Communitization Agreement**

- The operator will submit a Communitization Agreement to the Santa Fe Office, 301 Dinosaur Trail Santa Fe, New Mexico 87508, at least 90 days before the anticipated date of first production from a well subject to a spacing order issued by the New Mexico Oil Conservation Division. The Communitization Agreement will include the signatures of all working interest owners in all Federal and Indian leases subject to the Communitization Agreement (i.e., operating rights owners and lessees of record), or certification that the operator has obtained the written signatures of all such owners and will make those signatures available to the BLM immediately upon request.
- The operator will submit an as-drilled survey well plat of the well completion, but are not limited to, those specified in 43 CFR 3171 and 3172.

- If the operator does not comply with this condition of approval, the BLM may take enforcement actions that include, but are not limited to, those specified in 43 CFR 3163.1.
- In addition, the well sign shall include the surface and bottom hole lease numbers. When the Communitization Agreement number is known, it shall also be on the sign.

## GENERAL REQUIREMENTS

The BLM is to be notified in advance for a representative to witness:

- a. Spudding well (minimum of 24 hours)
- b. Setting and/or Cementing of all casing strings (minimum of 4 hours)
- c. BOPE tests (minimum of 4 hours)

### Contact Eddy County Petroleum Engineering Inspection Staff:

Email or call the Carlsbad Field Office, 620 East Greene St., Carlsbad, NM 88220; [BLM\\_NM\\_CFO\\_DrillingNotifications@BLM.GOV](mailto:BLM_NM_CFO_DrillingNotifications@BLM.GOV); (575) 361-2822.

1. Unless the production casing has been run and cemented or the well has been properly plugged, the drilling rig shall not be removed from over the hole without prior approval.
  - a. In the event the operator has proposed to drill multiple wells utilizing a skid/walking rig. Operator shall secure the wellbore on the current well, after installing and testing the wellhead, by installing a blind flange of like pressure rating to the wellhead and a pressure gauge that can be monitored while drilling is performed on the other well(s).
  - b. When the operator proposes to set surface casing with Spudder Rig
    - i. Notify the BLM when moving in and removing the Spudder Rig.
    - ii. Notify the BLM when moving in the 2<sup>nd</sup> Rig. Rig to be moved in within 90 days of notification that Spudder Rig has left the location.
    - iii. BOP/BOPE test to be conducted per **43 CFR 3172** as soon as 2<sup>nd</sup> Rig is rigged up on well.
2. Floor controls are required for 3M or Greater systems. These controls will be on the rig floor, unobstructed, readily accessible to the driller and will be operational at all times during drilling and/or completion activities. Rig floor is defined as the area immediately around the rotary table; the area immediately above the substructure on which the draw works are located, this does not include the doghouse or stairway area.
3. For intervals in which cement to surface is required, cement to surface should be verified with a visual check and density or pH check to differentiate cement from

spacer and drilling mud. The results should be documented in the driller's log and daily reports.

#### A. CASING

1. Changes to the approved APD casing program need prior approval if the items substituted are of lesser grade or different casing size or are Non-API. The Operator can exchange the components of the proposal with that of superior strength (i.e. changing from J-55 to N-80, or from 36# to 40#). Changes to the approved cement program need prior approval if the altered cement plan has less volume or strength or if the changes are substantial (i.e. Multistage tool, ECP, etc.). The initial wellhead installed on the well will remain on the well with spools used as needed.
2. Wait on cement (WOC) for Potash Areas: After cementing but before commencing any tests, the casing string shall stand cemented under pressure until both of the following conditions have been met: 1) cement reaches a minimum compressive strength of 500 psi for all cement blends of both lead and tail cement, 2) until cement has been in place at least 8 hours. WOC time will be recorded in the driller's log. The casing integrity test can be done (prior to the cement setting up) immediately after bumping the plug.
3. Wait on cement (WOC) for Water Basin: After cementing but before commencing any tests, the casing string shall stand cemented under pressure until both of the following conditions have been met: 1) cement reaches a minimum compressive strength of 500 psi at the shoe, 2) until cement has been in place at least 8 hours. WOC time will be recorded in the driller's log. See individual casing strings for details regarding lead cement slurry requirements. The casing integrity test can be done (prior to the cement setting up) immediately after bumping the plug.
4. Provide compressive strengths including hours to reach required 500 pounds compressive strength prior to cementing each casing string. Have well specific cement details onsite prior to pumping the cement for each casing string.
5. No pea gravel permitted for remedial or fall back remedial without prior authorization from the BLM engineer.
6. On that portion of any well approved for a 5M BOPE system or greater, a pressure integrity test of each casing shoe shall be performed. Formation at the shoe shall be tested to a minimum of the mud weight equivalent anticipated to control the formation pressure to the next casing depth or at total depth of the well. This test shall be performed before drilling more than 20 feet of new hole.
7. If hardband drill pipe is rotated inside casing, returns will be monitored for metal. If metal is found in samples, drill pipe will be pulled and rubber protectors which



have a larger diameter than the tool joints of the drill pipe will be installed prior to continuing drilling operations.

8. Whenever a casing string is cemented in the R-111-Q potash area, the NMOCD requirements shall be followed.

## **B. PRESSURE CONTROL**

1. All blowout preventer (BOP) and related equipment (BOPE) shall comply with well control requirements as described in **43 CFR 3172**.
2. If a variance is approved for a flexible hose to be installed from the BOP to the choke manifold, the following requirements apply: The flex line must meet the requirements of API 16C. Check condition of flexible line from BOP to choke manifold, replace if exterior is damaged or if line fails test. Line to be as straight as possible with no hard bends and is to be anchored according to Manufacturer's requirements. The flexible hose can be exchanged with a hose of equal size and equal or greater pressure rating. Anchor requirements, specification sheet and hydrostatic pressure test certification matching the hose in service, to be onsite for review. These documents shall be posted in the company man's trailer and on the rig floor.
3. 5M or higher system requires an HCR valve, remote kill line and annular to match. The remote kill line is to be installed prior to testing the system and tested to stack pressure.
4. If the operator has proposed a multi-bowl wellhead assembly in the APD. The following requirements must be met:
  - i. Wellhead shall be installed by manufacturer's representatives, submit documentation with subsequent sundry.
  - ii. If the welding is performed by a third party, the manufacturer's representative shall monitor the temperature to verify that it does not exceed the maximum temperature of the seal.
  - iii. Manufacturer representative shall install the test plug for the initial BOP test.
  - iv. Whenever any seal subject to test pressure is broken, all the tests in 43 CFR 3172.6(b)(9) must be followed.
  - v. If the cement does not circulate and one-inch operations would have been possible with a standard wellhead, the well head shall be cut off, cementing operations performed and another wellhead installed.
5. The appropriate BLM office shall be notified a minimum of 4 hours in advance for a representative to witness the tests.
  - i. In a water basin, for all casing strings utilizing slips, these are to be set as soon as the crew and rig are ready and any fallback cement remediation has been done. The casing cut-off and BOP installation can be initiated four

hours after installing the slips, which will be approximately six hours after bumping the plug. For those casing strings not using slips, the minimum wait time before cut-off is eight hours after bumping the plug. BOP/BOPE testing can begin after cut-off or once cement reaches 500 psi compressive strength (including lead cement), whichever is greater. However, if the float does not hold, cut-off cannot be initiated until cement reaches 500 psi compressive strength (including lead when specified).

- ii. In potash areas, for all casing strings utilizing slips, these are to be set as soon as the crew and rig are ready and any fallback cement remediation has been done. For all casing strings, casing cut-off and BOP installation can be initiated at twelve hours after bumping the cement plug. The BOPE test can be initiated after bumping the cement plug with the casing valve open. (Only applies to single stage cement jobs, prior to the cement setting up.)
- iii. The tests shall be done by an independent service company utilizing a test plug not a cup or J-packer and can be initiated immediately with the casing valve open. The operator also has the option of utilizing an independent tester to test without a plug (i.e. against the casing) pursuant to **43 CFR 3172** with the pressure not to exceed 70% of the burst rating for the casing. Any test against the casing must meet the WOC time for 8 hours or 500 pounds compressive strength, whichever is greater, prior to initiating the test (see casing segment as lead cement may be critical item).
- iv. The test shall be run on a 5000-psi chart for a 2-3M BOP/BOP, on a 10000 psi chart for a 5M BOP/BOPE and on a 15000 psi chart for a 10M BOP/BOPE. If a linear chart is used, it shall be a one-hour chart. A circular chart shall have a maximum 2-hour clock. If a twelve hour or twenty-four-hour chart is used, tester shall make a notation that it is run with a two hour clock.
- v. The results of the test shall be reported to the appropriate BLM office.
- vi. All tests are required to be recorded on a calibrated test chart. A copy of the BOP/BOPE test chart and a copy of independent service company test will be submitted to the appropriate BLM office.
- vii. The BOP/BOPE test shall include a low-pressure test from 250 to 300 psi. The test will be held for a minimum of 10 minutes if test is done with a test plug and 30 minutes without a test plug. This test shall be performed prior to the test at full stack pressure.
- viii. BOP/BOPE must be tested by an independent service company within 500 feet of the top of the Wolfcamp formation if the time between the setting of the intermediate casing and reaching this depth exceeds 20 days. This test does not exclude the test prior to drilling out the casing shoe as per **43 CFR 3172**.

**C. DRILLING MUD**

Mud system monitoring equipment, with derrick floor indicators and visual and audio alarms, shall be operating before drilling into the Wolfcamp formation, and shall be used until production casing is run and cemented.

**D. WASTE MATERIAL AND FLUIDS**

All waste (i.e. drilling fluids, trash, salts, chemicals, sewage, gray water, etc.) created as a result of drilling operations and completion operations shall be safely contained and disposed of properly at a waste disposal facility. No waste material or fluid shall be disposed of on the well location or surrounding area. Porto-johns and trash containers will be on-location during fracturing operations or any other crew-intensive operations.

**SA 11/14/2025**

Hydrogen Sulfide Drilling Operations Plan  
**Mewbourne Oil Company**

**1. General Requirements**

Rule 118 does not apply to this well because MOC has researched this area and no high concentrations of H<sub>2</sub>S were found. MOC will have on location and working all H<sub>2</sub>S safety equipment before the Delaware formation for purposes of safety and insurance requirements.

**2. Hydrogen Sulfide Training**

All personnel, whether regularly assigned, contracted, or employed on an unscheduled basis, will have received training from a qualified instructor in the following areas prior to entering the drilling pad area of the well:

1. The hazards and characteristics of hydrogen sulfide gas.
2. The proper use of personal protective equipment and life support systems.
3. The proper use of hydrogen sulfide detectors, alarms, warning systems, briefing areas, evacuation procedures.
4. The proper techniques for first aid and rescue operations.

Additionally, supervisory personnel will be trained in the following areas:

- 1 The effects of hydrogen sulfide on metal components. If high tensile tubular systems are utilized, supervisory personnel will be trained in their special maintenance requirements.
- 2 Corrective action and shut in procedures, blowout prevention, and well control procedures while drilling a well.
- 3 The contents of the Hydrogen Sulfide Drilling Operations Plan.

There will be an initial training session prior to encountering a known hydrogen sulfide source. The initial training session shall include a review of the site specific Hydrogen Sulfide Drilling Operations Plan.

**3. Hydrogen Sulfide Safety Equipment and Systems**

All hydrogen sulfide safety equipment and systems will be installed, tested, and operational prior to drilling below the 9 5/8" intermediate casing.

1. Well Control Equipment
  - A. Choke manifold with minimum of one adjustable choke/remote choke.
  - B. Blowout preventers equipped with blind rams and pipe rams to accommodate all pipe sizes with properly sized closing unit
  - C. Auxiliary equipment including annular type blowout preventer.
2. Protective Equipment for Essential Personnel

Thirty minute self contained work unit located in the dog house and at briefing areas.

Additionally: If H<sub>2</sub>S is encountered in concentrations less than 10 ppm, fans will be placed in work areas to prevent the accumulation of hazardous amounts of poisonous gas. If higher concentrations of H<sub>2</sub>S are detected the well will be shut in and a rotating head, mud/gas separator, remote choke and flare line with igniter will be installed.

- 3. Hydrogen Sulfide Protection and Monitoring Equipment  
Two portable hydrogen sulfide monitors positioned on location for optimum coverage and detection. The units shall have audible sirens to notify personnel when hydrogen sulfide levels exceed 20 PPM.
- 4. Visual Warning Systems
  - A. Wind direction indicators as indicated on the wellsite diagram.
  - B. Caution signs shall be posted on roads providing access to location. Signs shall be painted a high visibility color with lettering of sufficient size to be readable at reasonable distances from potentially contaminated areas.

**4. Mud Program**

The mud program has been designed to minimize the amount of hydrogen sulfide entrained in the mud system. Proper mud weight, safe drilling practices, and the use of hydrogen sulfide scavengers will minimize hazards while drilling the well.

**5. Metallurgy**

All tubular systems, wellheads, blowout preventers, drilling spools, kill lines, choke manifolds, and valves shall be suitable for service in a hydrogen sulfide environment when chemically treated.

**6. Communications**

State & County Officials phone numbers are posted on rig floor and supervisors trailer. Communications in company vehicles and toolpushers are either two way radios or cellular phones.

**7. Well Testing**

Drill stem testing is not an anticipated requirement for evaluation of this well. If a drill stem test is required, it will be conducted with a minimum number of personnel in the immediate vicinity. The test will be conducted during daylight hours only.

**8. Emergency Phone Numbers**

<b>Eddy County Sheriff's Office</b>	<b>911 or 575-887-7551</b>
<b>Ambulance Service</b>	<b>911 or 575-885-2111</b>
<b>Carlsbad Fire Dept</b>	<b>911 or 575-885-2111</b>
<b>Loco Hills Volunteer Fire Dept.</b>	<b>911 or 575-677-3266</b>
<b>Closest Medical Facility - Columbia Medical Center of Carlsbad</b>	<b>575-492-5000</b>

<b>Mewbourne Oil Company</b>	<b>Hobbs District Office</b>	<b>575-393-5905</b>
	<b>Fax</b>	<b>575-397-6252</b>
	<b>2<sup>nd</sup> Fax</b>	<b>575-393-7259</b>

<b>District Manager</b>	<b>Robin Terrell</b>	<b>575-390-4816</b>
<b>Drilling Superintendent</b>	<b>Frosty Lathan</b>	<b>575-390-4103</b>
	<b>Bradley Bishop</b>	<b>575-390-6838</b>
<b>Drilling Foreman</b>	<b>Wesley Noseff</b>	<b>575-441-0729</b>

**Operator Name:** MEWBOURNE OIL COMPANY

**Well Name:** NEATO BANDITO 23/24 FED COM

**Well Number:** 401H

**Waste type:** SEWAGE

**Waste content description:** Human waste & grey water

**Amount of waste:** 1500 gallons

**Waste disposal frequency :** Weekly

**Safe containment description:** 2,000 gallon plastic container

**Safe containmant attachment:**

**Waste disposal type:** HAUL TO COMMERCIAL FACILITY      **Disposal location ownership:** PRIVATE

**Disposal type description:**

**Disposal location description:** City of Carlsbad Water Treatment facility

**Reserve Pit**

**Reserve Pit being used?** NO

**Temporary disposal of produced water into reserve pit?** NO

**Reserve pit length (ft.)**                      **Reserve pit width (ft.)**

**Reserve pit depth (ft.)**    **Reserve pit volume (cu. yd.)**

**Is at least 50% of the reserve pit in cut?**

**Reserve pit liner**

**Reserve pit liner specifications and installation description**

**Cuttings Area**

**Cuttings Area being used?** NO

**Are you storing cuttings on location?** N

**Description of cuttings location**

**Cuttings area length (ft.)**    **Cuttings area width (ft.)**

**Cuttings area depth (ft.)**    **Cuttings area volume (cu. yd.)**

**Is at least 50% of the cuttings area in cut?**

**Cuttings area liner**

**Cuttings area liner specifications and installation description**

**Operator Name:** MEWBOURNE OIL COMPANY

**Well Name:** NEATO BANDITO 23/24 FED COM

**Well Number:** 401H

### Section 8 - Ancillary

**Are you requesting any Ancillary Facilities?:** N

**Ancillary Facilities**

**Comments:**

### Section 9 - Well Site

**Well Site Layout Diagram:**

NEATO\_BANDITO\_23\_24\_FED\_COM\_401H\_WellSiteLayout\_20251017084721.pdf

**Comments:** none

### Section 10 - Plans for Surface

**Type of disturbance:** New Surface Disturbance

**Multiple Well Pad Name:** NEATO BANDITO 23/24 FED COM 401  
404 502 513 511

**Multiple Well Pad Number:** 5

**Recontouring**

NEATO\_BANDITO\_23\_24\_FED\_COM\_401H\_InterimReclamationMap\_20251017085034.pdf

**Drainage/Erosion control construction:** NONE

**Drainage/Erosion control reclamation:** NONE

**Well pad proposed disturbance (acres):** 5.9

**Well pad interim reclamation (acres):** 1.13

**Well pad long term disturbance (acres):** 4.77

**Road proposed disturbance (acres):** 0.45

**Road interim reclamation (acres):** 0

**Road long term disturbance (acres):** 0

**Powerline proposed disturbance (acres):** 0

**Powerline interim reclamation (acres):** 0

**Powerline long term disturbance (acres):** 0

**Pipeline proposed disturbance (acres):** 0

**Pipeline interim reclamation (acres):** 0

**Pipeline long term disturbance (acres):** 0

**Other proposed disturbance (acres):** 0

**Other interim reclamation (acres):** 0

**Other long term disturbance (acres):** 0

**Total proposed disturbance:** 6.3500000000000005

**Total interim reclamation:** 1.13

**Total long term disturbance:** 4.77

**Disturbance Comments:** In areas to be heavily disturbed, the top 6 inches of soil material, will be stripped and stockpiled on the perimeter of the well location to keep topsoil viable, and to make redistribution of topsoil more efficient during interim reclamation. Stockpiled topsoil should include vegetative material. Topsoil will be clearly segregated and stored separately from subsoils. Contaminated soil will not be stockpiled, but properly treated and handled prior to topsoil salvaging.

**Reconstruction method:** The areas planned for interim reclamation will then be recontoured to the original contour if feasible, or if not feasible, to an interim contour that blends with the surrounding topography as much as possible. Where applicable, the fill material of the well pad will be backfilled into the cut to bring the area back to the original contour. The interim cut and fill slopes prior to re-seeding will not be steeper than a 3:1 ration, unless the adjacent native topography is steeper. Note: Constructed slopes may be much steeper during drilling, but will be recontoured to the above ratios during interim reclamation.

Sante Fe Main Office  
Phone: (505) 476-3441

General Information  
Phone: (505) 629-6116

Online Phone Directory  
<https://www.emnrd.nm.gov/ocd/contact-us>

**State of New Mexico**  
**Energy, Minerals and Natural Resources**  
**Oil Conservation Division**  
**1220 S. St Francis Dr.**  
**Santa Fe, NM 87505**

ACKNOWLEDGMENTS

Action 530865

**ACKNOWLEDGMENTS**

Operator: MEWBOURNE OIL CO P.O. Box 5270 Hobbs, NM 88241	OGRID: 14744
	Action Number: 530865
	Action Type: [C-101] BLM - Federal/Indian Land Lease (Form 3160-3)

**ACKNOWLEDGMENTS**

<input checked="" type="checkbox"/>	I hereby certify that no additives containing PFAS chemicals will be added to the completion or recompletion of this well.
-------------------------------------	--



Sante Fe Main Office  
Phone: (505) 476-3441

General Information  
Phone: (505) 629-6116

Online Phone Directory  
<https://www.emnrd.nm.gov/oecd/contact-us>

**State of New Mexico  
Energy, Minerals and Natural Resources  
Oil Conservation Division  
1220 S. St Francis Dr.  
Santa Fe, NM 87505**

CONDITIONS

Action 530865

**CONDITIONS**

Operator: MEWBOURNE OIL CO P.O. Box 5270 Hobbs, NM 88241	OGRID: 14744
	Action Number: 530865
	Action Type: [C-101] BLM - Federal/Indian Land Lease (Form 3160-3)

**CONDITIONS**

Created By	Condition	Condition Date
mleal	Cement is required to circulate on both surface and intermediate1 strings of casing.	12/1/2025
mleal	If cement does not circulate on any string, a Cement Bond Log (CBL) is required for that string of casing.	12/1/2025
ward.rikala	Notify the OCD 24 hours prior to casing & cement.	12/12/2025
ward.rikala	File As Drilled C-102 and a directional Survey with C-104 completion packet.	12/12/2025
ward.rikala	Once the well is spud, to prevent ground water contamination through whole or partial conduits from the surface, the operator shall drill without interruption through the fresh water zone or zones and shall immediately set in cement the water protection string.	12/12/2025
ward.rikala	Oil base muds are not to be used until fresh water zones are cased and cemented providing isolation from the oil or diesel. This includes synthetic oils. Oil based mud, drilling fluids and solids must be contained in a steel closed loop system.	12/12/2025