

<b>Well Name:</b> ROSA UNIT	<b>Well Location:</b> T31N / R5W / SEC 29 / NENE / 36.87538 / -107.37856	<b>County or Parish/State:</b> RIO ARRIBA / NM
<b>Well Number:</b> 64	<b>Type of Well:</b> CONVENTIONAL GAS WELL	<b>Allottee or Tribe Name:</b>
<b>Lease Number:</b> NMSF078764	<b>Unit or CA Name:</b> ROSA UNIT--DK	<b>Unit or CA Number:</b> NMNM78407B
<b>US Well Number:</b> 3003921703	<b>Operator:</b> LOGOS OPERATING LLC	

### Subsequent Report

**Sundry ID:** 2885567

**Type of Submission:** Subsequent Report

**Type of Action:** Other

**Date Sundry Submitted:** 12/05/2025

**Time Sundry Submitted:** 01:22

**Date Operation Actually Began:** 09/17/2025

**Actual Procedure:** 9/17 – 9/18/2025 - MIRU, ND WH, NU BOP, Test BOP. Good Test, Scan production tubing out. RIH w/4-1/2" RBP set at 60'. PT 500psi/15mins. Good Test, RIH 3-7/8" mill down to 7935'. TOOH, TIH w/4-1/2" RBP set at 7900'. PT to 560psi/20mins. Good test. Release packer. TOOH, SDFN. 9/19/2025 – RU WL, Run CBL f/7900' t/surface. Estimated TOC @ 5980' (with cmt stringers to ~4284). Received approval by Ward Rikala (NMOCD) to squeeze perforate at 4230'. RIH perf'd squeeze holes at 4230', 4 SPF. Attempt to break circulation out Intermediate. SDFWE. 9/22 – 9/23/2025 – TIH and set 4-1/2" packer @ 3764'. PT 4-1/2" casing to 500psi. Good test. Bleed off pressure to 100psi. RU Cementer. Establish injection rate. Mix & pump 300sxs Class G cement, 1.15 yield, Displaced with 17bbls FW (estimated ~276sxs squeezed behind casing). WOC. Release packer. Tag cement at 3930'. RU swivel reverse circulated to drill out cement 3930' to 4250'. Circulate. INT casing shows no remaining pressure. SDFN. 9/24/2025 – RU cementers load 4-1/2" casing with 14bbls FW, PT 1500psi/15mins. Good Test. TOOH, RU WL. PT 4-1/2" casing to 560psi/ 30mins. Good test. SIW, SDFN. 9/25/2025 – Conduct MIT. PT 560psi/30mins. Good Test. Witnessed remotely by Thomas Vermesch (NMOCD). Reverse circulated to clean out. Release RBP. SDFN. 9/26/2025 – TIH with 251jts 2-3/8" production tubing, 4.7#, J-55 landed at 7952', SN at 7950'. ND BOP. NU WH. Swab well. RDMO.

Well Name: ROSA UNIT

Well Location: T31N / R5W / SEC 29 /  
NENE / 36.87538 / -107.37856County or Parish/State: RIO  
ARRIBA / NM

Well Number: 64

Type of Well: CONVENTIONAL GAS  
WELL

Allottee or Tribe Name:

Lease Number: NMSF078764

Unit or CA Name: ROSA UNIT--DK

Unit or CA Number:  
NMNM78407B

US Well Number: 3003921703

Operator: LOGOS OPERATING LLC

**SR Attachments****Actual Procedure**

Rosa\_Unit\_64\_MIT\_Chart\_20250925\_20251205132129.pdf

Rosa\_Unit\_64\_Wellbore\_Schematic\_20251205132103.pdf

**Operator**

I certify that the foregoing is true and correct. Title 18 U.S.C. Section 1001 and Title 43 U.S.C. Section 1212, make it a crime for any person knowingly and willfully to make to any department or agency of the United States any false, fictitious or fraudulent statements or representations as to any matter within its jurisdiction. Electronic submission of Sundry Notices through this system satisfies regulations requiring a

Operator Electronic Signature: ETTA TRUJILLO

Signed on: DEC 05, 2025 01:22 PM

Name: LOGOS OPERATING LLC

Title: Regulatory Specialist

Street Address: 2010 AFTON PLACE

City: FARMINGTON

State: NM

Phone: (505) 324-4154

Email address: ETRUJILLO@LOGOSRESOURCESLLC.COM

**Field**

Representative Name:

Street Address:

City:

State:

Zip:

Phone:

Email address:

**BLM Point of Contact**

BLM POC Name: KENNETH G RENNICK

BLM POC Title: Petroleum Engineer

BLM POC Phone: 5055647742

BLM POC Email Address: krennick@blm.gov

Disposition: Accepted

Disposition Date: 12/05/2025

Signature: Kenneth Rennick

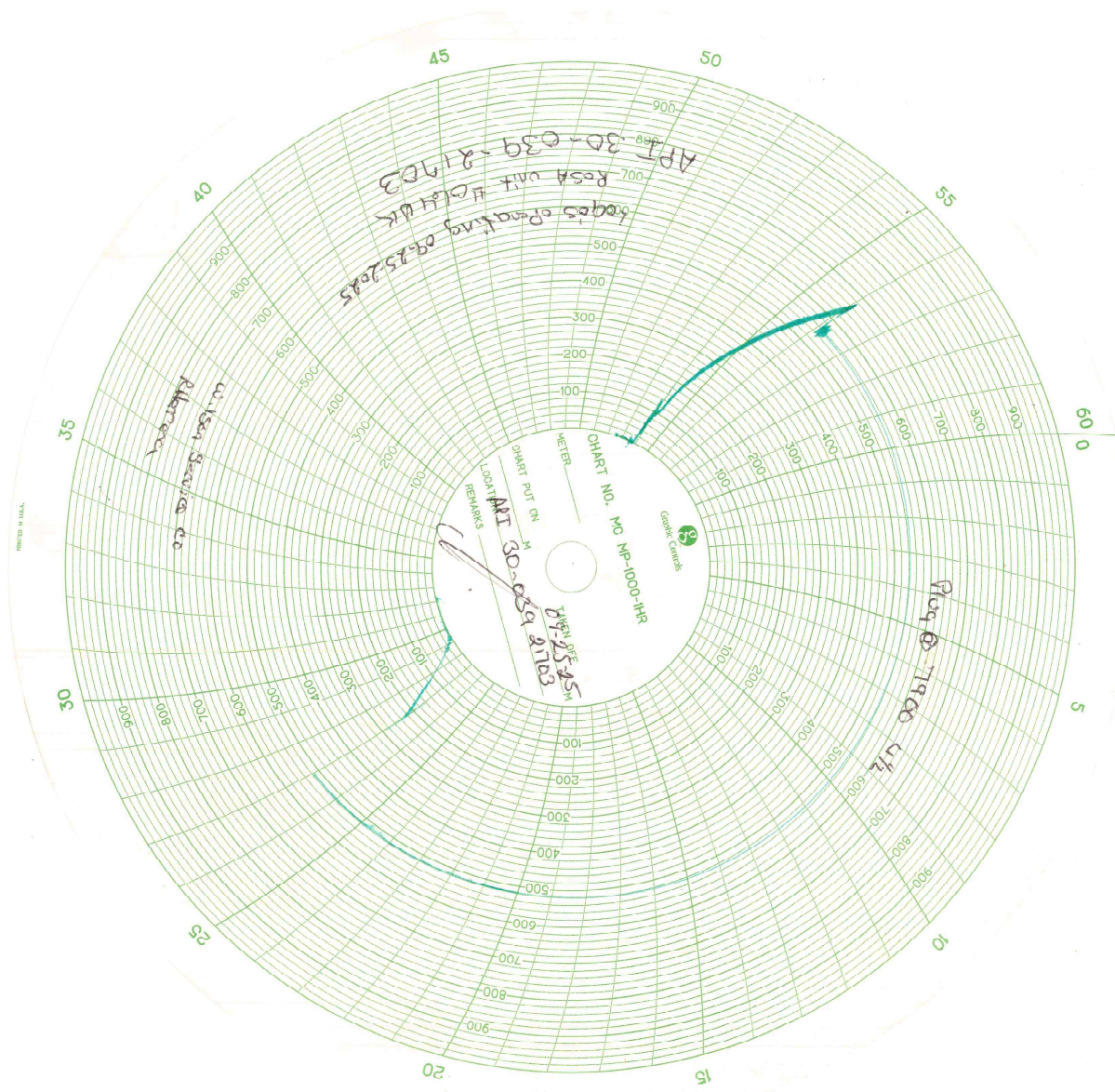



Well Name: Rosa Unit 64  
 Location: UL A, Sec 29, T-31N, R-05W 790' FNL & 790' FEL  
 County: Rio Arriba, NM  
 API #: 300-39-21703  
 Co-ordinates: Lat 36.8755951 Long -107.3793564  
 Elevations: GROUND: 6397'  
 KB: 6410'  
 Depths (KB): PBTD: 8070'  
 TD: 8108'

Prepared By: 5/17/2021 Moss  
 Reviewed by:  
 Spud Date: 8/7/1978  
 Completion Date: 10/5/1978  
 Last Workover Date: 9/19/2025 Intm Repair

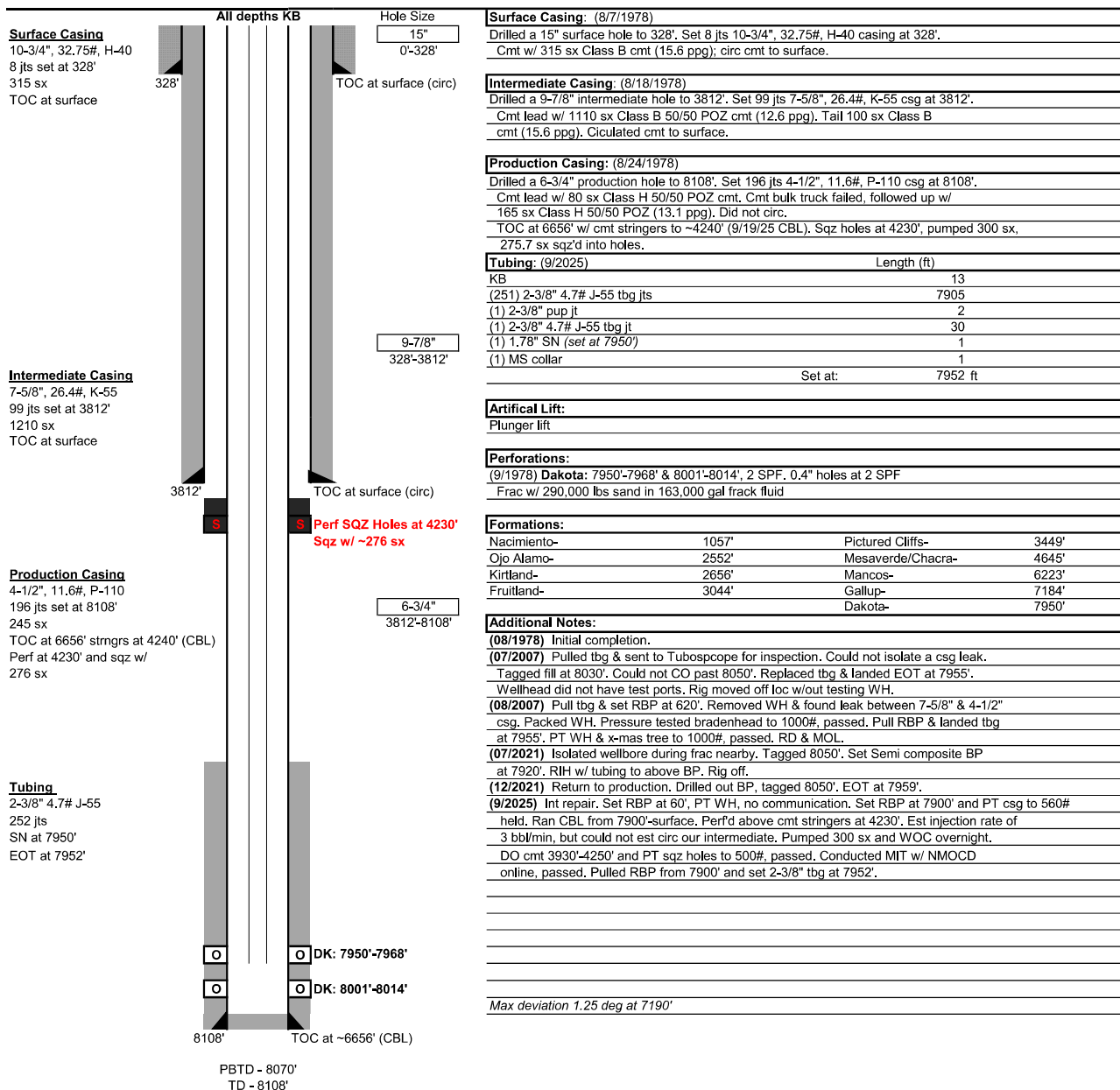

Sante Fe Main Office  
Phone: (505) 476-3441

General Information  
Phone: (505) 629-6116

Online Phone Directory  
<https://www.emnrd.nm.gov/oed/contact-us>

State of New Mexico  
Energy, Minerals and Natural Resources  
Oil Conservation Division  
1220 S. St Francis Dr.  
Santa Fe, NM 87505

CONDITIONS

Action 532590

CONDITIONS

Operator: LOGOS OPERATING, LLC 2010 Afton Place Farmington, NM 87401	OGRID: 289408
	Action Number: 532590
	Action Type: [C-103] Sub. Workover (C-103R)

CONDITIONS

Created By	Condition	Condition Date
andrew.fordyce	None	12/19/2025