



Well Name: ATLANTIC COM B

Well Location: T31N / R10W / SEC 23 /
SWNW / 36.88591 / -107.856644

County or Parish/State: SAN
JUAN / NM

Well Number: 8A

Type of Well: CONVENTIONAL GAS
WELL

Allottee or Tribe Name:

Lease Number: NMNM013688

Unit or CA Name: BASIN FRUITLAND
COAL

Unit or CA Number:
NMNM112663, NMNM73298

US Well Number: 3004522252

Operator: HILCORP ENERGY
COMPANY

Subsequent Report

Sundry ID: 2849265

Type of Submission: Subsequent Report

Type of Action: Workover Operations

Date Sundry Submitted: 04/24/2025

Time Sundry Submitted: 09:42

Date Operation Actually Began: 07/08/2024

Actual Procedure: The Mesaverde isolation plugs were drilled out and the well was downhole commingled in the FRC/MV after DHC approval. Please see attached reports.

SR Attachments

Actual Procedure

Atlantic_Com_B_8A_Commingled_SR_20250424094125.pdf

Released to Imaging: 12/19/2025 12:02:42 PM

Well Name: ATLANTIC COM B

Well Location: T31N / R10W / SEC 23 /
SWNW / 36.88591 / -107.856644

County or Parish/State: SAN
JUAN / NM

Well Number: 8A

Type of Well: CONVENTIONAL GAS
WELL

Allottee or Tribe Name:

Lease Number: NMNM013688

Unit or CA Name: BASIN FRUITLAND
COAL

Unit or CA Number:
NMNM112663, NMNM73298

US Well Number: 3004522252

Operator: HILCORP ENERGY
COMPANY

Operator

I certify that the foregoing is true and correct. Title 18 U.S.C. Section 1001 and Title 43 U.S.C. Section 1212, make it a crime for any person knowingly and willfully to make to any department or agency of the United States any false, fictitious or fraudulent statements or representations as to any matter within its jurisdiction. Electronic submission of Sundry Notices through this system satisfies regulations requiring a

Operator Electronic Signature: CHERYLENE WESTON

Signed on: APR 24, 2025 09:41 AM

Name: HILCORP ENERGY COMPANY

Title: Operations/Regulatory Tech - Sr

Street Address: 1111 TRAVIS STREET

City: HOUSTON

State: TX

Phone: (713) 289-2615

Email address: CWESTON@HILCORP.COM

Field

Representative Name:

Street Address:

City:

State:

Zip:

Phone:

Email address:

BLM Point of Contact

BLM POC Name: KENNETH G RENNICK

BLM POC Title: Petroleum Engineer

BLM POC Phone: 5055647742

BLM POC Email Address: krennick@blm.gov

Disposition: Accepted

Disposition Date: 04/25/2025

Signature: Kenneth Rennick

Released to Imaging: 12/19/2025 12:00



Well Operations Summary L48

Well Name: ATLANTIC COM B #8A

API: 3004522252

Field: BLANCO MESAVERDE (PRORATED GAS)

State: NEW MEXICO

Permit to Drill (PTD) #:

Sundry #:

Rig/Service: RIO 22

Jobs

Actual Start Date: 4/24/2024

End Date:

Report Number
9Report Start Date
7/8/2024Report End Date
7/8/2024

Operation

ACCEPT RIO #22 AT 13:00 ON 7/8/2024. MOB FROM THE HARE #290 TO THE ATLANTIC COM B #8A (15 MILE MOVE). WAIT ON CRANE TO MOVE PUP JACK .

(PRE RIG) SLICK LINE PULLED PLUNGER AT 3027'. PULLED SPRING AT 3028' TAG FILL AT 3266'.

SPOT RIG AND EQUIPMENT. EXTRA TIME TAKEN DUE TO TIGHT LOCATION. RIG UP RIG EQUIPMENT. R/U AIR UNIT.

FTP: 62 PSI
FCP: 58 PSI
SIBHP: 0 PSI
BDW: 15 MIN

SPOT IN BIG RED TOOL. SET TWC IN HANGER. N/D TREE. CHANGE OUT FLOW CROSS. P/U BOP INSTALL ON WELL. F/T. P/T. GOOD.

UNLOCK HANGER. PULL TO RIG FLOOR. REMOVE TWC. REMOVE HANGER,

SHUT IN WELL. SECURED LOCATION. DEBRIEFED CREW. SDFN.

CREW TRAVEL HOME

Report Number
10Report Start Date
7/9/2024Report End Date
7/9/2024

Operation

CREW TRAVEL TO LOCATION.

HELD PJSM WITH RIG CREW ON TODAY'S OPERATIONS. BDW.

SITP: 100 PSI
SICP: 120 PSI
SIBHP: 0 PSI
BDW: 10 MIN

POH W/ PROD TBG. BREAK DOWN BHA. XO TO RIH W / JUNL MILL

M/U 3-7/8 JUNK MILL. RIH W / 2-3/8 TBG FROM DERRICK AND FLOAT TAG FILL AT 4565' (CIBP4570')

P/U AND R/U POWER SWIVEL.

KI AIR. UNLOAD WELL. EST CIRC W/ AIR/FOAM UNIT. WITH 1600CFM & 14 BBL/HR WATER. 2 GAL/SOAP & 1 GAL/HR INHIBITOR. C/O PLUG PARTS AND SAND TO 4570'. DRLG CIBP. FELL THROUGH .@4575

BLEED OFF AIR AND MIST. RACK BACK POWER SWIVEL.

RIH W / 2-3/8 TBG. TAGGED FILL AT 5520'. 251' OF FILL

P/U AND R/U POWER SWIVEL.

BREAK CIRC W / AIR AND MIST. C/O FILL AND PLUG PARTS TO 5530" FELL THROUGH BLEED OFF AIR AND MIST.

RACK BACK POWER SWIVEL RIH TO 5700'

POH ABOVE LINER TOP 3264' (LINER TOP 3284')

SHUT IN WELL. SECURED LOCATION. DEBRIEFED CREW. SDFN.

CREW TRAVEL HOME.

Report Number
11Report Start Date
7/10/2024Report End Date
7/10/2024

Operation

CREW TRAVEL TO LOCATION.

HELD PJSM WITH RIG CREW ON TODAY'S OPERATIONS. BDW.

SITP: 40 PSI
SICP: 180 PSI
SIBHP: 0 PSI
BDW: 15 MIN

EST CIRC AT LINER TOP. TBG PRESSURED UP. BLEED OFF PRESSURE. SHAKE TBG. PRESSURE UP AGAIN PLUG WORKED FREE. EST CIRC BLEED OFF AIR.

RIH W / TBG TO 5670'

EST CIRC. TOOK 2 HRS TO GET RETURNS. RIH TO 5700.

C/O WELL BORE F/ 5700 T/ 5755'. CALLED IN TO ENGINEER FOR UPDATE. CALLED IT GOOD.

NOTE: FELT LIKE BTM PART OF CIBP WAS TURING W / MILL

CIRC WELL CLEAN PUMPING SWEEPS

BLEED OFF AIR. RACK BACK POWER SWIVEL. POH 20 STDs.

SHUT IN WELL. SECURED LOCATION. DEBRIEFED CREW. SDFN.

CREW TRAVEL HOME

Report Number
12Report Start Date
7/11/2024Report End Date
7/11/2024



Well Operations Summary L48

Well Name: ATLANTIC COM B #8A

API: 3004522252	Field: BLANCO MESAVERDE (PRORATED GAS	State: NEW MEXICO
	Sundry #:	Rig/Service: RIO 22

Operation

CREW TRAVEL TO LOCATION.
HELD PJSM WITH RIG CREW ON TODAY'S OPERATIONS. BDW.

SITP: 20 PSI
SICP: 100 PSI
SIBHP: 0 PSI
BDW: 15 MIN

FINISH POH W / JUNK MILL, BREAK DOWN BHA.
MAKE UP BHA FOR PRODUCTION. RIH W / 2-3/8 TBG. MAKE UP TBG HANGER. RIH. LAND AND LOCKIN TO PLACE.

KB- 10'
181- 2-3/8 - 5577.96
1- 2-3/8 Marker 2.10
1- 2-3/8 jt- 30.88
1- 1.78 S/N - 1.10
1- 2-3/8 PRICE TYPE W/ 3/8" HOLE- 31.19

R/D FLOOR AND EQUIP. N/U BOP. N/U PUMPING TREE. X/O HANDLING TOOLS TO RUN RODS.
P/U PUMP AND PRIME. RIH W / 1.25 SINKER BARS AND 3/4" RODS. TAG S/N SPACE OUT PUMP. SEAT PUMP. LOAD TBG W / WATER. P/T CUPS TO 1,000 PSI (GOOD). STROKE PUMP AND TEST TO 1,000 PSI (GOOD).

1- 1.25 Polished rod
1- 3/4" Pony rods
215- 3/4" Slick rods used
8- 1.25 Sinker Bars
1- Shear tool
1-8' Guided pony
1-1' lifting sub
1- 2"x1.25"x11'x15' RHACZ-HVR
(HIL 998) GOOD FOR ACID

RIG DOWN SERVICE UNIT PREP TO MOVE.
SHUT IN WELL. SECURED LOCATION. DEBRIEFED CREW. SDFN.





Current Schematic - Version 3

Well Name: ATLANTIC COM B #8A

API/ UWI 3004522252	Surface Legal Location 023-031N-010W-E	Field Name BLANCO MESAVERDE (PRORATED GAS)	Route 0300	State/Province NEW MEXICO	Well Configuration Type
Ground Elevation (ft) 6,297.00	Original KB/RT Elevation (ft) 6,311.00	Tubing Hanger Elevation (ft)	RKB to GL (ft) 14.00	KB-Casing Flange Distance (ft)	KB-Tubing Hanger Distance (ft)
Tubing Strings					
Run Date 7/11/2024 14:00	Set Depth (ftKB) 5,658.23	String Max Nominal OD (in) 2 3/8	String Min Nominal ID (in) 2.00	Weight/Length (lb/ft) 4.70	Original Spud Date 12/4/1976 00:00

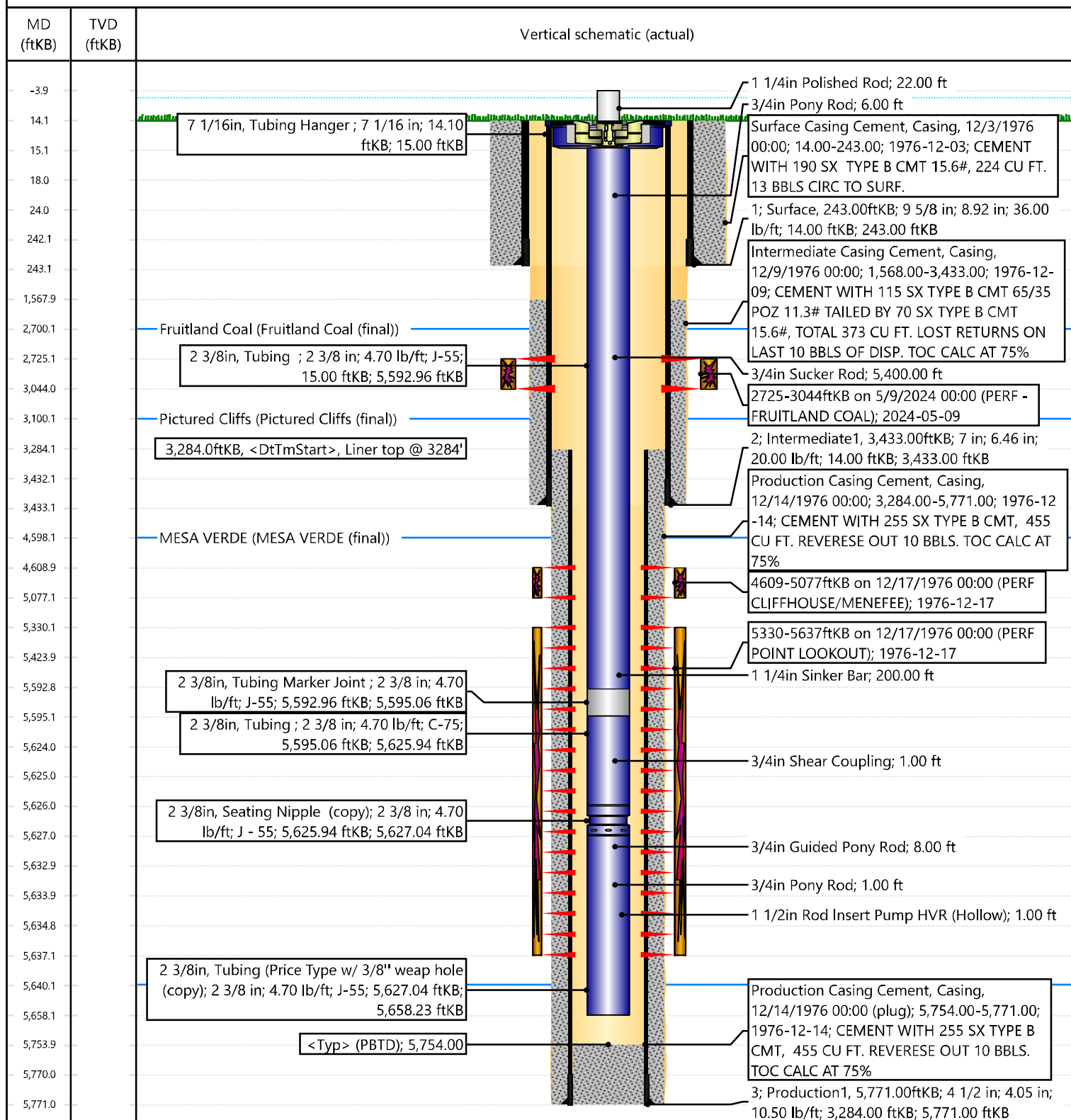
Original Hole





SIGN-INHELP

SearchesOperator DataHearing Fee Application

OCD Permitting

HomeError Notification

An Unexpected Error Has Occurred

Please restart your browser and try to complete this action again. If you continue to experience this issue please contact an OCD representative.

Thank you.

New Mexico Energy, Minerals and Natural Resources Department | Copyright 2012
1220 South St. Francis Drive | Santa Fe, NM 87505 | P: (505) 476-3200 | F: (505) 476-3220

emnr d

EMNRD HomeOCD Main PageOCD RulesHelp