

| | | |
|-----------------------------------|---|--|
| Well Name: NEWBERRY B | Well Location: T32N / R12W / SEC 35 / NENW / 36.94655 / -108.06827 | County or Parish/State: SAN JUAN / NM |
| Well Number: 1 | Type of Well: CONVENTIONAL GAS WELL | Allottee or Tribe Name: |
| Lease Number: NMSF078146 | Unit or CA Name: HILLSTROM, NEWBERRY | Unit or CA Number: NMNM73183, NMNM73947 |
| US Well Number: 3004512186 | Operator: HILCORP ENERGY COMPANY | |

Subsequent Report

Sundry ID: 2888068

Type of Submission: Subsequent Report

Type of Action: Workover Operations

Date Sundry Submitted: 12/22/2025

Time Sundry Submitted: 08:42

Date Operation Actually Began: 10/27/2025

Actual Procedure: Hilcorp Energy completed a rig operation to cleanout and lowered production tubing 91ft deeper than previous set depth. See attached summary and wellbore diagram.

SR Attachments

Actual Procedure

Newberry_B_1_Cleanout_Lwr_Tbg_SR_20251222084146.pdf

Well Name: NEWBERRY B

Well Location: T32N / R12W / SEC 35 /
NENW / 36.94655 / -108.06827

County or Parish/State: SAN
JUAN / NM

Well Number: 1

Type of Well: CONVENTIONAL GAS
WELL

Allottee or Tribe Name:

Lease Number: NMSF078146

Unit or CA Name: HILLSTROM,
NEWBERRY

Unit or CA Number:
NMNM73183, NMNM73947

US Well Number: 3004512186

Operator: HILCORP ENERGY
COMPANY

Operator

I certify that the foregoing is true and correct. Title 18 U.S.C. Section 1001 and Title 43 U.S.C. Section 1212, make it a crime for any person knowingly and willfully to make to any department or agency of the United States any false, fictitious or fraudulent statements or representations as to any matter within its jurisdiction. Electronic submission of Sundry Notices through this system satisfies regulations requiring a

Operator Electronic Signature: CHERYLENE WESTON

Signed on: DEC 22, 2025 08:41 AM

Name: HILCORP ENERGY COMPANY

Title: Operations/Regulatory Tech - Sr

Street Address: 1111 TRAVIS STREET

City: HOUSTON

State: TX

Phone: (713) 289-2615

Email address: CWESTON@HILCORP.COM

Field

Representative Name:

Street Address:

City:

State:

Zip:

Phone:

Email address:

BLM Point of Contact

BLM POC Name: KENNETH G RENNICK

BLM POC Title: Petroleum Engineer

BLM POC Phone: 5055647742

BLM POC Email Address: krennick@blm.gov

Disposition: Accepted

Disposition Date: 12/23/2025

Signature: Kenneth Rennick

Form 3160-5
(October 2024)

UNITED STATES
DEPARTMENT OF THE INTERIOR
BUREAU OF LAND MANAGEMENT

SUNDRY NOTICES AND REPORTS ON WELLS
Do not use this form for proposals to drill or to re-enter an abandoned well. Use Form 3160-3 (APD) for such proposals.

FORM APPROVED
OMB No. 1004-0220
Expires: October 31, 2027

5. Lease Serial No.
NMSF078146

6. If Indian, Allottee or Tribe Name

SUBMIT IN TRIPLICATE - Other instructions on page 2

1. Type of Well
☐ Oil Well ☒ Gas Well ☐ Other

2. Name of Operator
HILCORP ENERGY COMPANY

3a. Address 1111 TRAVIS STREET, HOUSTON, TX 77002 3b. Phone No. (include area code)
(713) 209-2400

4. Location of Well (Footage, Sec., T.,R.,M., or Survey Description)
SEC 35/T32N/R12W/NMP

7. If Unit of CA/Agreement, Name and/or No.
HILLSTROM, NEWBERRY/NMNM73183, NMNM73947

8. Well Name and No.
NEWBERRY B/1

9. API Well No. 3004512186

10. Field and Pool or Exploratory Area
BLANCO MESAVERDE/BASIN DAKOTA

11. Country or Parish, State
SAN JUAN/NM

12. CHECK THE APPROPRIATE BOX(ES) TO INDICATE NATURE OF NOTICE, REPORT OR OTHER DATA

| TYPE OF SUBMISSION | TYPE OF ACTION | | | | |
|---|---|---|--|---|--|
| <input type="checkbox"/> Notice of Intent | <input type="checkbox"/> Acidize | <input type="checkbox"/> Deepen | <input type="checkbox"/> Production (Start/Resume) | <input type="checkbox"/> Water Shut-Off | |
| <input checked="" type="checkbox"/> Subsequent Report | <input type="checkbox"/> Alter Casing | <input type="checkbox"/> Hydraulic Fracturing | <input type="checkbox"/> Reclamation | <input type="checkbox"/> Well Integrity | |
| <input type="checkbox"/> Final Abandonment Notice | <input type="checkbox"/> Casing Repair | <input type="checkbox"/> New Construction | <input type="checkbox"/> Recomplete | <input checked="" type="checkbox"/> Other | |
| | <input type="checkbox"/> Change Plans | <input type="checkbox"/> Plug and Abandon | <input type="checkbox"/> Temporarily Abandon | | |
| | <input type="checkbox"/> Convert to Injection | <input type="checkbox"/> Plug Back | <input type="checkbox"/> Water Disposal | | |

13. Describe Proposed or Completed Operation: Clearly state all pertinent details, including estimated starting date of any proposed work and approximate duration thereof. If the proposal is to deepen directionally or recomplete horizontally, give subsurface locations and measured and true vertical depths of all pertinent markers and zones. Attach the Bond under which the work will be perfonned or provide the Bond No. on file with BLM/BIA. Required subsequent reports must be filed within 30 days following completion of the involved operations. If the operation results in a multiple completion or recompletion in a new interval, a Form 3160-4 must be filed once testing has been completed. Final Abandonment Notices must be filed only after all requirements, including reclamation, have been completed and the operator has detennined that the site is ready for final inspection.)

Hilcorp Energy completed a rig operation to cleanout and lowered production tubing 91ft deeper than previous set depth. See attached summary and wellbore diagram.

| | |
|--|--|
| 14. I hereby certify that the foregoing is true and correct. Name (Printed/Typed) CHERYLENE WESTON / Ph: (713) 289-2615 | Title Operations/Regulatory Tech - Sr |
| Signature (Electronic Submission) | Date 12/22/2025 |

THE SPACE FOR FEDERAL OR STATE OFFICE USE

| | | |
|---|-----------------------------|--------------------|
| Approved by KENNETH G RENNICK / Ph: (505) 564-7742 / Accepted | Title Petroleum Engineer | Date 12/23/2025 |
| Conditions of approval, if any, are attached. Approval of this notice does not warrant or certify that the applicant holds legal or equitable title to those rights in the subject lease which would entitle the applicant to conduct operations thereon. | Office FARMINGTON | |

Title 18 U.S.C Section 1001 and Title 43 U.S.C Section 1212, make it a crime for any person knowingly and willfully to make to any department or agency of the United States any false, fictitious or fraudulent statements or representations as to any matter within its jurisdiction.

(Instructions on page 2)



Well Operations Summary L48

Well Name: NEWBERRY B #1

API: 3004512186

Field: DK

State: NEW MEXICO

Permit to Drill (PTD) #:

Sundry #:

Rig/Service: BHES 38

Jobs

Actual Start Date: 10/27/2025

End Date: 10/29/2025

Report Number
1

Report Start Date
10/27/2025

Report End Date
10/27/2025

Operation

ACCEPT BHES #38 AT 13:30 ON 10/27/2025. HELD PJSM. MOB FROM THE STANOLIND GC D #3 TO THE NEWBERRY B #1 (6 MILE MOVE).
SPOT RIG AND EQUIPMENT. RIG UP RIG AND EQUIPMENT. BDW.
EXTRA TIME TAKEN DUE TO TIGHT LOCATION.

FTP: 35 PSI
FCP: 35 PSI
SICP: 0 PSI
SIICP: 0 PSI
BDW: N/A

N/D WH. EXTRA TIME TAKING DO TO CORRODED BOLTS. N/U BOP. R/U RIG FLOOR. FUNCTION TEST AND PRESSURE TEST BOP (GOOD).

PULL TUBING HANGER. TUBING STUCK. WORK FREE.

SHUT IN WELL. SECURED LOCATION. DEBRIEFED CREW. SDFN.

CREW TRAVELED HOME.

Report Number
2

Report Start Date
10/28/2025

Report End Date
10/28/2025

Operation

CREW ATTEND BHES SAFETY MEETING. CREW TRAVEL TO LOCATION.
HELD PJSM WITH RIG CREW ON TODAY'S OPERATIONS. BLEED DOWN WELL.

SITP: 100 PSI
SICP: 35 PSI
SIICP: 0 PSI
SIBHP: 0 PSI
BDW: 5 MIN

R/U PREMIER NDT SCANNING EQUIPMENT. TOO H SCANNING 2-3/8" TUBING.

223- YELLOW
5- BLUE
7- GREEN
1- RED.

DOWNGRADE DUE TO PITTING. LIGHT SCALE OUT SIDE OF TUBING AT MV PERFS. R/D PREMIER NDT SCANNING EQUIPMENT.

P/U 3-7/8" STRING MILL AND BIT. TALLY AND TIH W/ ALL TUBING IN DERRICK.

SPOT HOTSHOT TRAILER. TRANSFER GOOD TUBING TO FLOAT. TALLY AND P/U 2-3/8" WHITE BAND TUBING. TAG FILL ON AT 7243' (5' FILL).

TOOH ABOVE TOP PERF. EOT AT 4607'.

SHUT IN WELL. SECURED LOCATION. DEBRIEFED CREW. SDFN.

Report Number
3

Report Start Date
10/29/2025

Report End Date
10/29/2025

Operation

CREW TRAVEL TO LOCATION.

HELD PRE JOB SAFETY MEETING. BDW.

SITP: 0 PSI
SICP: 35 PSI
SIICP: 0 PSI
SIBHP: 0 PSI
BDW: 10 MIN

TOOH W/ ALL TUBING. L/D 3-7/8" BIT AND STRING MILL.

P/U PRODUCTION BHA. TIH W/ ALL TUBING IN DERRICK (DRIFTING).

LAND TUBING AS FOLLOWS.

TUBING HANGER

1 - JT 2-3/8" J-55 EUE YELLOW BAND TUBING (31.19')

1 - 2-3/8" X 10' PUP JOINT (10.10')

237 - JTS 2-3/8" J-55 EUE YELLOW BAND TUBING (7434.09')

1 - 2-3/8" X 2' PUP JOINT

1 - JT 2-3/8" J-55 EUE YELLOW BAND TUBING (31.55')

1 - SEAT NIPPLE (1.78" ID)

1 - MULE SHOE EXP CHK

PBTD - 7553'

EOT - 7521.93' (NEW DEPTH ~91' LOWER THAN PREV SET DEPTH)

SEAT NIPPLE TOP - 7520.03'

KB - 10'

L/D POWER SWIVEL. R/D FLOOR. NIPPLE DOWN BOP. NIPPLE UP WELLHEAD. PLUMB SURFACE EQUIPMENT.

PUMP 8 BBL. PRESSURE TEST TUBING WITH AIR TO 500 PSI (GOOD). PUMPED OFF PLUG AT 900 PSI.



Well Operations Summary L48

Well Name: NEWBERRY B #1

| | | |
|-----------------|-----------|----------------------|
| API: 3004512186 | Field: DK | State: NEW MEXICO |
| | Sundry #: | Rig/Service: BHES 38 |

Operation

R/D BHES #38. R/D AIR UNITS. PREP FOR RIG MOVE. **RIG RELEASED TO THE NEWBERRY LS #1A AT 10/29/2025 AT 13:30.** MOVE OFF RIG. FINAL REPORT.



Current Schematic - Version 3

Well Name: NEWBERRY B #1

| | | | | | |
|-----------------------------------|---|--|------------------------------------|---|---|
| API / UWI 3004512186 | Surface Legal Location 035-032N-012W-C | Field Name DK | Route 0106 | State/Province NEW MEXICO | Well Configuration Type Vertical |
| Ground Elevation (ft) 6,343.00 | Original KB/RT Elevation (ft) 6,353.00 | Tubing Hanger Elevation (ft) 6,343.00 | RKB to GL (ft) 10.00 | KB-Casing Flange Distance (ft) 10.00 | KB-Tubing Hanger Distance (ft) 10.00 |
| Tubing Strings | | | | | |
| Run Date 10/29/2025 00:00 | Set Depth (ftKB) 7,521.93 | String Max Nominal OD (in) 2 3/8 | String Min Nominal ID (in) 2.00 | Weight/Length (lb/ft) 4.70 | Original Spud Date 8/16/1966 00:00 |

Original Hole, NEWBERRY B #1 [Vertical]

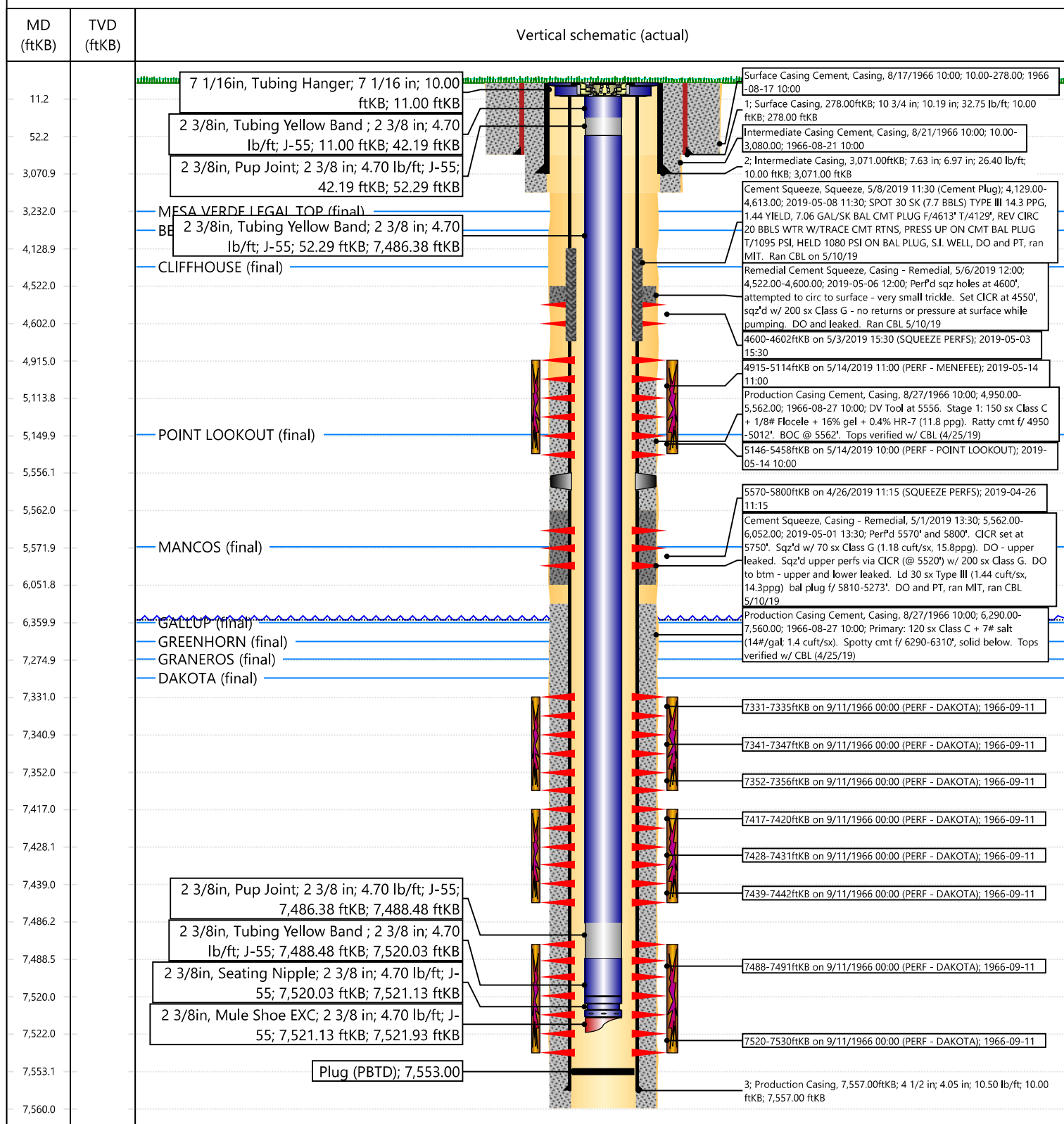

Sante Fe Main Office
Phone: (505) 476-3441

General Information
Phone: (505) 629-6116

Online Phone Directory
<https://www.emnrd.nm.gov/oed/contact-us>

State of New Mexico
Energy, Minerals and Natural Resources
Oil Conservation Division
1220 S. St Francis Dr.
Santa Fe, NM 87505

CONDITIONS

Action 537120

CONDITIONS

| | |
|--|--|
| Operator: HILCORP ENERGY COMPANY 1111 Travis Street Houston, TX 77002 | OGRID: 372171 |
| | Action Number: 537120 |
| | Action Type: [C-103] Sub. Workover (C-103R) |

CONDITIONS

| Created By | Condition | Condition Date |
|----------------|-----------|----------------|
| andrew.fordyce | None | 12/29/2025 |