

Santa Fe Main Office  
Phone: (505) 476-3441  
General Information  
Phone: (505) 629-6116

State of New Mexico  
Energy, Minerals and Natural Resources

Form C-103  
Revised July 18, 2013

Online Phone Directory Visit:  
<https://www.emnrd.nm.gov/ocd/contact-us/>

OIL CONSERVATION DIVISION  
1220 South St. Francis Dr.  
Santa Fe, NM 87505

<b>SUNDRY NOTICES AND REPORTS ON WELLS</b> (DO NOT USE THIS FORM FOR PROPOSALS TO DRILL OR TO DEEPEN OR PLUG BACK TO A DIFFERENT RESERVOIR. USE "APPLICATION FOR PERMIT" (FORM C-101) FOR SUCH PROPOSALS.) 1. Type of Well: Oil Well <input type="checkbox"/> Gas Well <input checked="" type="checkbox"/> Other		WELL API NO. <b>30-015-29979</b>
2. Name of Operator <b>Earthstone Operating, LLC</b>		5. Indicate Type of Lease STATE <input type="checkbox"/> FEE <input checked="" type="checkbox"/>
3. Address of Operator <b>300N. Marienfeld St, Ste 1000, Midland, TX 79701</b>		6. State Oil & Gas Lease No.
4. Well Location Unit Letter <u>C</u> : <u>990</u> feet from the <u>North</u> line and <u>1,650</u> feet from the <u>West</u> line Section _____ Township _____ Range _____ NMPM _____ County _____		7. Lease Name or Unit Agreement Name <b>Dark Canyon 22</b>
11. Elevation (Show whether DR, RKB, RT, GR, etc.) <b>3,315'</b>		8. Well Number <b>#001</b>
		9. OGRID Number <b>331165</b>
		10. Pool name or Wildcat <b>South Carlsbad; Morrow</b>

12. Check Appropriate Box to Indicate Nature of Notice, Report or Other Data

<b>NOTICE OF INTENTION TO:</b> PERFORM REMEDIAL WORK <input type="checkbox"/> PLUG AND ABANDON <input type="checkbox"/> TEMPORARILY ABANDON <input type="checkbox"/> CHANGE PLANS <input type="checkbox"/> PULL OR ALTER CASING <input type="checkbox"/> MULTIPLE COMPL <input type="checkbox"/> DOWNHOLE COMMINGLE <input type="checkbox"/> CLOSED-LOOP SYSTEM <input type="checkbox"/> OTHER: <input type="checkbox"/>		<b>SUBSEQUENT REPORT OF:</b> REMEDIAL WORK <input type="checkbox"/> ALTERING CASING <input type="checkbox"/> COMMENCE DRILLING OPNS. <input type="checkbox"/> P AND A <input type="checkbox"/> CASING/CEMENT JOB <input type="checkbox"/> OTHER: <u>Temporary Abandon Extension</u> <input checked="" type="checkbox"/>	
--	--	---	--

13. Describe proposed or completed operations. (Clearly state all pertinent details, and give pertinent dates, including estimated date of starting any proposed work). SEE RULE 19.15.7.14 NMAC. For Multiple Completions: Attach wellbore diagram of proposed completion or recompletion.

Earthstone Operating, LLC respectfully requests a 36-month extension to the current temporarily abandoned status of the well pending a good MIT for evaluation of returning the well to production or plugging and abandonment following the companies acquisition by Permian Resources Operating, LLC. The well was tested to 550# for 30-minutes with no decline in pressure. Attachments: MIT chart, NMOCD Bradenhead Test Form, WBD. Test was witnessed by Ronald Heuer of NMOCD.

Spud Date: 2/21/1998

Rig Release Date: 3/28/1998

I hereby certify that the information above is true and complete to the best of my knowledge and belief.

SIGNATURE Jessica Dooling TITLE Regulatory Specialist DATE 11/19/2025  
 Type or print name Jessica Dooling E-mail address: jessica.dooling@permianres.com PHONE: 432-999-3072  
**For State Use Only**

APPROVED BY: \_\_\_\_\_ TITLE \_\_\_\_\_ DATE \_\_\_\_\_  
 Conditions of Approval (if any): \_\_\_\_\_



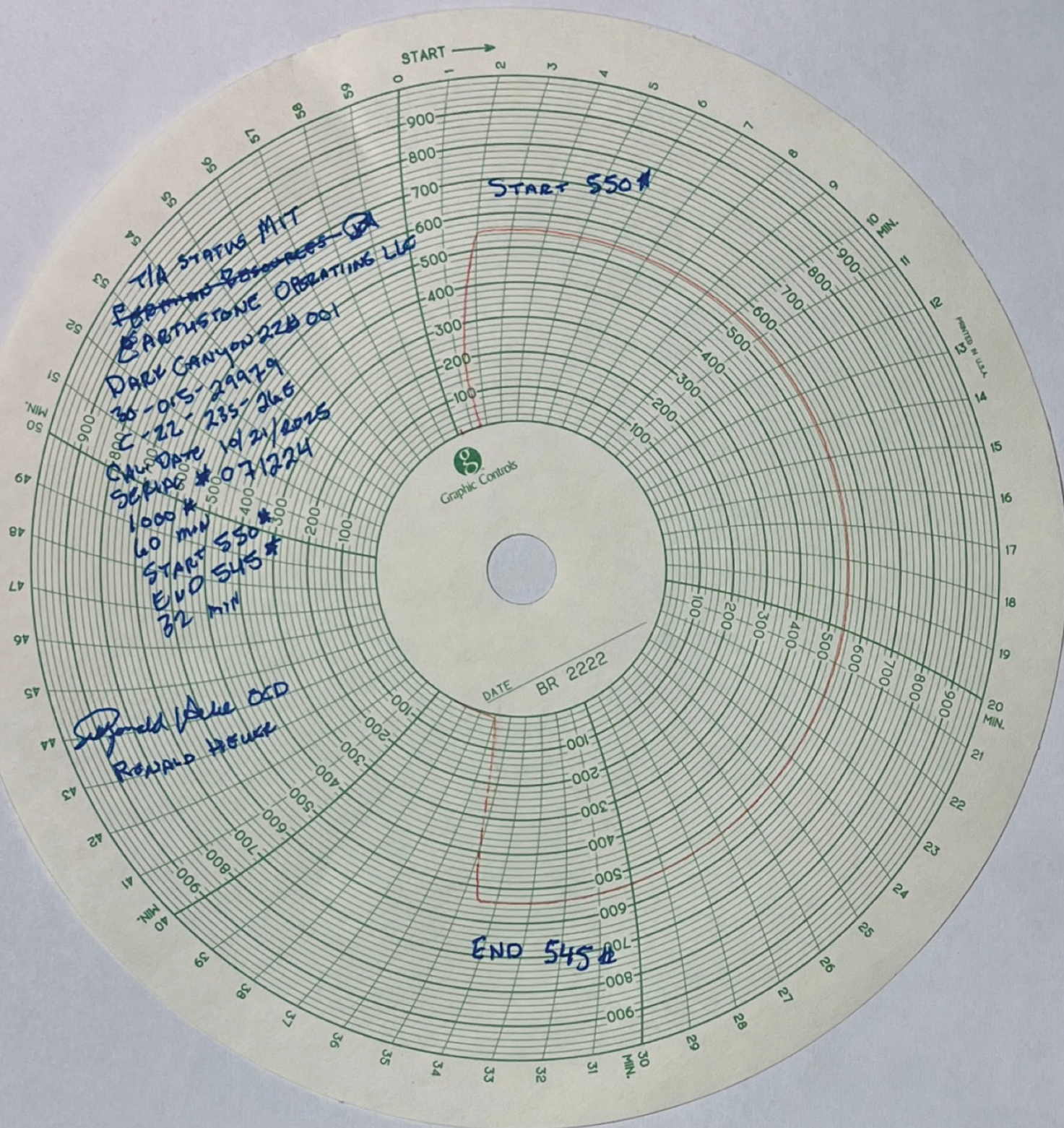



## TEMPORARILY ABANDONED

**WELLBORE  
DIAGRAM**

LEASE: Dark Canyon 22	WELL: 1	FIELD: South Carlsbad Morrow	API: 30-015-29979
LOC: 990' FNL & 1650' FWL	SEC: 22	BLK:	Reservoir Morrow
SVY: T23SR26E	GL: 3315'	CTY/ST Eddy / NM	SPUD: 2/21/1998
CURRENT STATUS: Producing	KB: 3335'	DF:	TD DATE: 3/27/1998
			COMP. DATE: 4/23/1998

FRESH WATER  
DEPTH:

HOLE SIZE: 17.5"  
SURF CSG & SIZE: 13-3/8" 48# J-55  
SET @:  
SXSCMT: 400 sx  
CIRC: yes 35 sx  
TOC AT: Surface  
TOC BY: circ.

COMMENTS:

\*\*\*\*\*GEOLOGY\*\*\*\*\*  
TOPS OF ALL ZONES  
PRODUCTIVE OF HYDRO-  
CARBONS:

TBG:  
JTS:  
SN:  
TAC:  
ROD SIZE:

HOLE SIZE: 12.25"  
INT. CSG & SIZE: 9-5/8" 40 & 46# J-55  
SET @: 2000'  
SXSCMT: 900 sx  
CIRC: yes  
TOC AT: Surface  
TOC BY: circ.

CURRENT PERFS:

PKR:  
TYPE:

SQUEEZE JOBS:

EST TOC @11,427' MD

DUMP BAIL 35' CLASS  
C CMNT  
CIBP @

OH ID:  
COTD:  
PBDT: 11885'  
TD: 11981'

PKR IN HOLE  
@11,465' MD

11,462' MD

HOLE SIZE: 7-7/8"  
PROD. CSG & SIZE: 5.5" 17 & 20# N-80 & S-95  
SET @: 11,981'  
SXSCMT: 2570 sx  
CIRC: yes on both stages  
TOC AT: Surface  
TOC BY: circ.

Left 2 guns in btm of hole

OPEN HOLE:

LINER:

BY:  
11/13/2019

Sante Fe Main Office  
Phone: (505) 476-3441

General Information  
Phone: (505) 629-6116

Online Phone Directory  
<https://www.emnrd.nm.gov/ocd/contact-us>

State of New Mexico  
Energy, Minerals and Natural Resources  
Oil Conservation Division  
1220 S. St Francis Dr.  
Santa Fe, NM 87505

CONDITIONS

Action 528351

CONDITIONS

Operator: Earthstone Operating, LLC 300 N. Marienfeld St Ste 1000 Midland, TX 79701	OGRID: 331165
	Action Number: 528351
	Action Type: [C-103] Sub. Temporary Abandonment (C-103U)

CONDITIONS

Created By	Condition	Condition Date
gcordero	Must submit development plan for well with details and timelines.	12/26/2025