

Well Name: CORRAL BLUFF 11_14 FEDERAL COM	Well Location: T25S / R29E / SEC 2 / SWSW / 32.153547 / -103.961651	County or Parish/State: EDDY / NM
Well Number: 31H	Type of Well: OIL WELL	Allottee or Tribe Name:
Lease Number: NMNM15303	Unit or CA Name:	Unit or CA Number:
US Well Number: 300154802100X1	Operator: OXY USA INCORPORATED	

Notice of Intent

Sundry ID: 2856118

Type of Submission: Notice of Intent	Type of Action: APD Change
Date Sundry Submitted: 06/04/2025	Time Sundry Submitted: 07:57
Date proposed operation will begin: 07/16/2025	

Procedure Description: OXY USA Inc. respectfully requests approval to perform a workover job on the subject TA'd wellbore to add perforations from 8048'-8125'M in the bone spring pool and produce this well. This well was originally permitted as a horizontal wellbore in sections 11 & 14 drilling in federal minerals. Due to issues during drilling, the decision was made to not drill the lateral portion of the well. The subject well is current drilled to 9842' in section 2, T25S R29E with a CIBP at 9332'. See the attached proposed plan, current and proposed wellbore diagram for reference. After performing this job, this well would produce as a non-federal wellbore.

NOI Attachments

Procedure Description

- CorralBluff11_14FedCom31H_C_102_PLANNEDPLAT_20250604075729.pdf
- CorralBluff11_14FedCom31H_C_102_As_Drilled_20250604075152.pdf
- PlannedProcedure_WBDs_20250604074212.pdf

Received by OCD: 1/7/2026 8:18:09 AM

Well Name: CORRAL BLUFF 11_14
FEDERAL COM

Well Location: T25S / R29E / SEC 2 /
SWSW / 32.153547 / -103.961651

County or Parish/State: EDDY /
NM

Well Number: 31H

Type of Well: OIL WELL

Allottee or Tribe Name:

Lease Number: NMNM15303

Unit or CA Name:

Unit or CA Number:

US Well Number: 300154802100X1

Operator: OXY USA INCORPORATED

Conditions of Approval

Additional

TA_COA_20251015132117.pdf

Operator

I certify that the foregoing is true and correct. Title 18 U.S.C. Section 1001 and Title 43 U.S.C. Section 1212, make it a crime for any person knowingly and willfully to make to any department or agency of the United States any false, fictitious or fraudulent statements or representations as to any matter within its jurisdiction. Electronic submission of Sundry Notices through this system satisfies regulations requiring a

Operator Electronic Signature: LESLIE REEVES

Signed on: JUN 04, 2025 07:41 AM

Name: OXY USA INCORPORATED

Title: Advisor Regulatory

Street Address: 5 GREENWAY PLAZA, SUITE 110

City: HOUSTON

State: TX

Phone: (713) 497-2492

Email address: LESLIE_REEVES@OXY.COM

Field

Representative Name:

Street Address:

City:

State:

Zip:

Phone:

Email address:

BLM Point of Contact

BLM POC Name: CHRISTOPHER WALLS

BLM POC Title: Petroleum Engineer

BLM POC Phone: 5752342234

BLM POC Email Address: CWALLS@BLM.GOV

Disposition: Approved

Disposition Date: 10/24/2025

Signature: Chris Walls

C-102 Submit Electronically Via OCD Permitting	State of New Mexico Energy, Minerals & Natural Resources Department OIL CONSERVATION DIVISION	Revised July 9, 2024	
		Submittal Type:	<input type="checkbox"/> Initial Submittal
			<input type="checkbox"/> Amended Report
		<input checked="" type="checkbox"/> As Drilled	

WELL LOCATION INFORMATION

API Number 30-015-48021	Pool Code 96473	Pool Name PIERCE CROSSING; BONE SPRING, EAST
Property Code 329731	Property Name CORRAL BLUFF 11-14 FED COM	Well Number 31H
OGRID No. 16696	Operator Name OXY USA INC.	Ground Level Elevation 3037.3'
Surface Owner: <input checked="" type="checkbox"/> State <input type="checkbox"/> Fee <input type="checkbox"/> Tribal <input type="checkbox"/> Federal		Mineral Owner: <input checked="" type="checkbox"/> State <input type="checkbox"/> Fee <input type="checkbox"/> Tribal <input type="checkbox"/> Federal

Surface Location

UL M	Section 2	Township 25S	Range 29E	Lot	Ft. from N/S 575 SOUTH	Ft. from E/W 645 WEST	Latitude (NAD 83) 32.153546°	Longitude (NAD 83) -103.961651°	County EDDY
---------	--------------	-----------------	--------------	-----	---------------------------	--------------------------	---------------------------------	------------------------------------	----------------

Bottom Hole Location

UL M	Section 2	Township 25S	Range 29E	Lot	Ft. from N/S 259 SOUTH	Ft. from E/W 346 WEST	Latitude (NAD 83) 32.152680°	Longitude (NAD 83) -103.962622°	County EDDY
---------	--------------	-----------------	--------------	-----	---------------------------	--------------------------	---------------------------------	------------------------------------	----------------

Dedicated Acres 40	Infill or Defining Well DEFINING	Defining Well API 30-015-48021	Overlapping Spacing Unit (Y/N) Y	Consolidation Code
Order Numbers.		Well setbacks are under Common Ownership: <input type="checkbox"/> Yes <input type="checkbox"/> No		

Kick Off Point (KOP)

UL	Section	Township	Range	Lot	Ft. from N/S	Ft. from E/W	Latitude (NAD 83)	Longitude (NAD 83)	County
----	---------	----------	-------	-----	--------------	--------------	-------------------	--------------------	--------

First Take Point (FTP)

UL	Section	Township	Range	Lot	Ft. from N/S	Ft. from E/W	Latitude (NAD 83)	Longitude (NAD 83)	County
----	---------	----------	-------	-----	--------------	--------------	-------------------	--------------------	--------

Last Take Point (LTP)

UL	Section	Township	Range	Lot	Ft. from N/S	Ft. from E/W	Latitude (NAD 83)	Longitude (NAD 83)	County
----	---------	----------	-------	-----	--------------	--------------	-------------------	--------------------	--------

Unitized Area or Area of Uniform Interest	Spacing Unit Type <input type="checkbox"/> Horizontal <input checked="" type="checkbox"/> Vertical	Ground Floor Elevation:
---	--	-------------------------

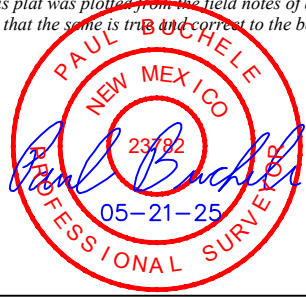
OPERATOR CERTIFICATIONS <i>I hereby certify that the information contained herein is true and complete to the best of my knowledge and belief, and, if the well is a vertical or directional well, that this organization either owns a working interest or unleased mineral interest in the land including the proposed bottom hole location or has a right to drill this well at this location pursuant to a contract with an owner of a working interest or unleased mineral interest, or to a voluntary pooling agreement or a compulsory pooling order heretofore entered by the division.</i> <i>If this well is a horizontal well, I further certify that this organization has received the consent of at least one lessee or owner of a working interest or unleased mineral interest in each tract (in the target pool or formation) in which any part of the well's completed interval will be located or obtained a compulsory pooling order from the division.</i> <i>Leslie T. Reeves</i> 6/4/2025 Signature _____ Date _____ LESLIE REEVES Printed Name _____ LESLIE_REEVES@OXY.COM Email Address _____	SURVEYOR CERTIFICATIONS <i>I hereby certify that the well location shown on this plat was plotted from the field notes of actual surveys made by me or under my supervision, and that the same is true and correct to the best of my belief.</i>  Signature and Seal of Professional Surveyor _____ 23782 February 07, 2020 Certificate Number _____ Date of Survey _____
---	---

Note: No allowable will be assigned to this completion until all interest have been consolidated or a non-standard unit has been approved by the division.

Property Name CORRAL BLUFF 11-14 FED COM	Well Number 31H	Drawn By H.S.S. 05-16-25	Revised By REV. 1 H.S.S. 05-21-25 (UPDATE HSU)
---	--------------------	-----------------------------	---

- = SURFACE HOLE LOCATION
 ○ = AS-DRILLED BOTTOM HOLE LOCATION
 ▲ = SECTION CORNER LOCATED
 ■ = DEDICATED ACREAGE
 S.O.W. = SOUTH OF WELL
 W.O.W. = WEST OF WELL

NOTE:

- Distances referenced on plat to section lines are perpendicular.
- Basis of Bearings is a Transverse Mercator Projection with a Central Meridian of W103°53'00" (NAD 83)
- As-Drilled well head has not been field verified.
- Wellbore data provided by OXY USA INC.
- Colored areas within section lines represent oil & gas leases.

LINE TABLE		
LINE	DIRECTION	LENGTH
L1	N89°58'03"W	2643.62'
L2	N89°56'24"W	2644.46'
L3	N00°03'27"E	2653.06'
L4	N00°04'21"E	2656.26'
L5	N89°49'38"W	2652.05'
L6	N89°52'57"W	2651.01'
L7	N00°14'11"E	2656.34'
L8	N00°13'02"E	2643.85'

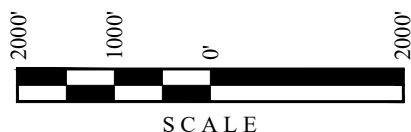
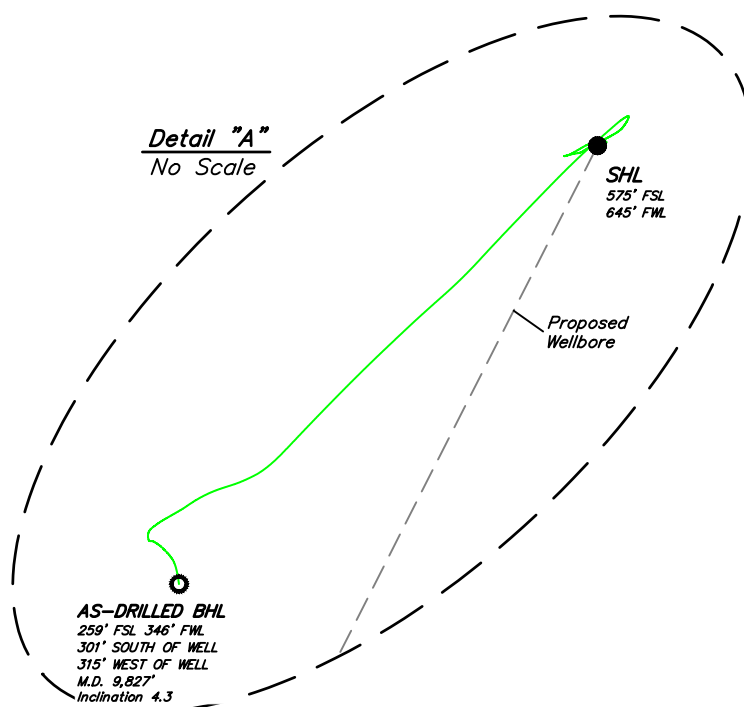
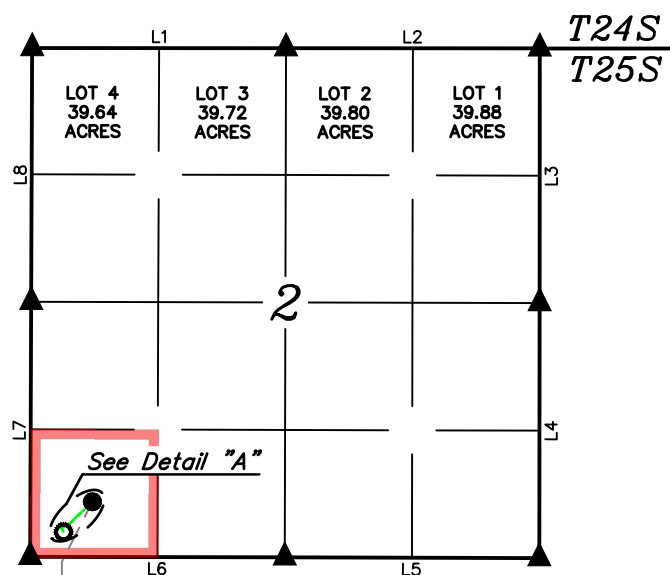

NAD 83 (SURFACE HOLE LOCATION)	NAD 83 (AS-DRILLED BHL)
LATITUDE = 32°09'12.77" (32.153546°)	LATITUDE = 32°09'09.65" (32.152680°)
LONGITUDE = -103°57'41.94" (-103.961651°)	LONGITUDE = -103°57'45.44" (-103.962622°)
NAD 27 (SURFACE HOLE LOCATION)	NAD 27 (AS-DRILLED BHL)
LATITUDE = 32°09'12.32" (32.153423°)	LATITUDE = 32°09'09.20" (32.152557°)
LONGITUDE = -103°57'40.20" (-103.961166°)	LONGITUDE = -103°57'43.69" (-103.962136°)
STATE PLANE NAD 83 (N.M. EAST)	STATE PLANE NAD 83 (N.M. EAST)
N: 419794.04' E: 656362.46'	N: 419477.96' E: 656063.21'
STATE PLANE NAD 27 (N.M. EAST)	STATE PLANE NAD 27 (N.M. EAST)
N: 419735.62' E: 615177.88'	N: 419419.55' E: 614878.62'

C-102 Submit Electronically Via OCD Permitting	State of New Mexico Energy, Minerals & Natural Resources Department OIL CONSERVATION DIVISION		Revised July 9, 2024	
			Submittal Type:	<input checked="" type="checkbox"/> Initial Submittal
				<input checked="" type="checkbox"/> Amended Report
		<input type="checkbox"/> As Drilled		

WELL LOCATION INFORMATION

API Number 30-015-48021	Pool Code 96473	Pool Name PIERCE CROSSING; BONE SPRING, EAST
Property Code 329731	Property Name CORRAL BLUFF 11-14 FED COM	Well Number 31H
OGRID No. 16696	Operator Name OXY USA INC.	Ground Level Elevation 3037.3'
Surface Owner: <input checked="" type="checkbox"/> State <input type="checkbox"/> Fee <input type="checkbox"/> Tribal <input type="checkbox"/> Federal		Mineral Owner: <input checked="" type="checkbox"/> State <input type="checkbox"/> Fee <input type="checkbox"/> Tribal <input type="checkbox"/> Federal

Surface Location

UL M	Section 2	Township 25S	Range 29E	Lot	Ft. from N/S 575 SOUTH	Ft. from E/W 645 WEST	Latitude (NAD 83) 32.153546°	Longitude (NAD 83) -103.961651°	County EDDY
---------	--------------	-----------------	--------------	-----	---------------------------	--------------------------	---------------------------------	------------------------------------	----------------

Bottom Hole Location

UL M	Section 2	Township 25S	Range 29E	Lot	Ft. from N/S 259 SOUTH	Ft. from E/W 346 WEST	Latitude (NAD 83) 32.152680°	Longitude (NAD 83) -103.962622°	County EDDY
---------	--------------	-----------------	--------------	-----	---------------------------	--------------------------	---------------------------------	------------------------------------	----------------

Dedicated Acres 40	Infill or Defining Well DEFINING	Defining Well API 30-015-48021	Overlapping Spacing Unit (Y/N) Y	Consolidation Code
Order Numbers.		Well setbacks are under Common Ownership: <input type="checkbox"/> Yes <input type="checkbox"/> No		

Kick Off Point (KOP)

UL	Section	Township	Range	Lot	Ft. from N/S	Ft. from E/W	Latitude (NAD 83)	Longitude (NAD 83)	County
----	---------	----------	-------	-----	--------------	--------------	-------------------	--------------------	--------

First Take Point (FTP)

UL M	Section 2	Township 25S	Range 29E	Lot	Ft. from N/S 306 SOUTH	Ft. from E/W 335 WEST	Latitude (NAD 83) 32.152808°	Longitude (NAD 83) -103.962655°	County EDDY
---------	--------------	-----------------	--------------	-----	---------------------------	--------------------------	---------------------------------	------------------------------------	----------------

Last Take Point (LTP)

UL M	Section 2	Township 25S	Range 29E	Lot	Ft. from N/S 304 SOUTH	Ft. from E/W 332 WEST	Latitude (NAD 83) 32.152803°	Longitude (NAD 83) -103.962665°	County EDDY
---------	--------------	-----------------	--------------	-----	---------------------------	--------------------------	---------------------------------	------------------------------------	----------------

Unitized Area or Area of Uniform Interest NA	Spacing Unit Type <input type="checkbox"/> Horizontal <input checked="" type="checkbox"/> Vertical	Ground Floor Elevation:
--	--	-------------------------

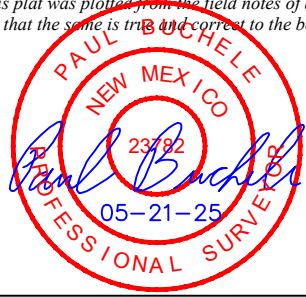
OPERATOR CERTIFICATIONS <i>I hereby certify that the information contained herein is true and complete to the best of my knowledge and belief, and, if the well is a vertical or directional well, that this organization either owns a working interest or unleased mineral interest in the land including the proposed bottom hole location or has a right to drill this well at this location pursuant to a contract with an owner of a working interest or unleased mineral interest, or to a voluntary pooling agreement or a compulsory pooling order heretofore entered by the division.</i> <i>If this well is a horizontal well, I further certify that this organization has received the consent of at least one lessee or owner of a working interest or unleased mineral interest in each tract (in the target pool or formation) in which any part of the well's completed interval will be located or obtained a compulsory pooling order from the division.</i> <i>Leslie T. Reeves</i> 6/4/2025 Signature Date LESLIE REEVES Printed Name LESLIE_REEVES@OXY.COM Email Address	SURVEYOR CERTIFICATIONS <i>I hereby certify that the well location shown on this plat was plotted from the field notes of actual surveys made by me or under my supervision, and that the same is true and correct to the best of my belief.</i>  Signature and Seal of Professional Surveyor 23782 February 07, 2020 Certificate Number Date of Survey
---	--

Note: No allowable will be assigned to this completion until all interest have been consolidated or a non-standard unit has been approved by the division.

Property Name CORRAL BLUFF 11-14 FED COM	Well Number 31H	Drawn By H.S.S. 05-16-25	Revised By REV. 1 H.S.S. 05-21-25 (UPDATE HSU)
---	--------------------	-----------------------------	---

- = SURFACE HOLE LOCATION
 ◆ = PROPOSED FIRST TAKE POINT/ LAST TAKE POINT
 ○ = AS-DRILLED BOTTOM HOLE LOCATION
 ▲ = SECTION CORNER LOCATED
 ■ = DEDICATED ACREAGE
 S.O.W. = SOUTH OF WELL
 W.O.W. = WEST OF WELL

APPROXIMATE WELLBORE M.D. DISTANCE FROM FTP TO LTP	
TRACT	DISTANCE
SEC. 2	77'

LINE TABLE		
LINE	DIRECTION	LENGTH
L1	N89°58'03"W	2643.62'
L2	N89°56'24"W	2644.46'
L3	N00°03'27"E	2653.06'
L4	N00°04'21"E	2656.26'
L5	N89°49'38"W	2652.05'
L6	N89°52'57"W	2651.01'
L7	N00°14'11"E	2656.34'
L8	N00°13'02"E	2643.85'

- NOTE:
 • Distances referenced on plat to section lines are perpendicular.
 • Basis of Bearings is a Transverse Mercator Projection with a Central Meridian of W103°53'00" (NAD 83)
 • As-Drilled well head has not been field verified.
 • Wellbore data provided by OXY USA INC.
 • Colored areas within section lines represent oil & gas leases.

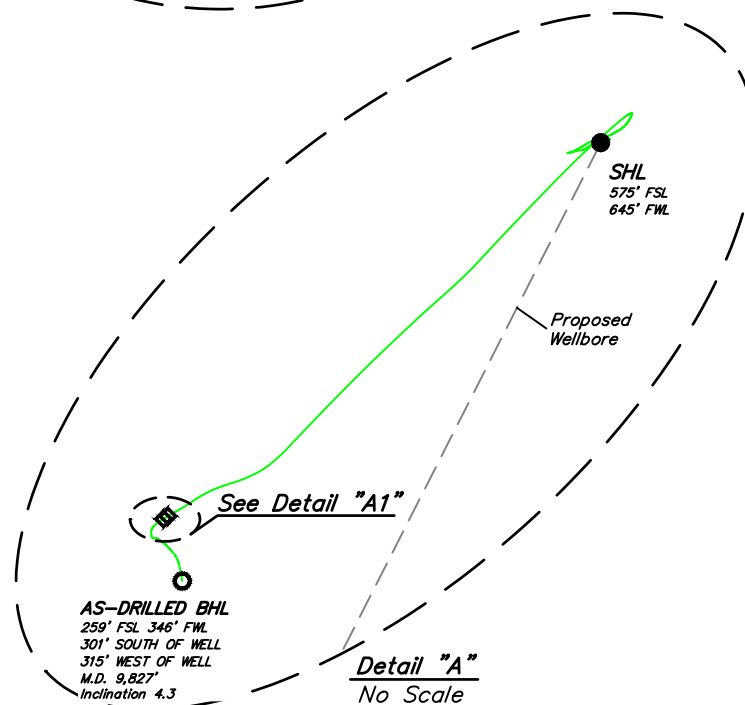
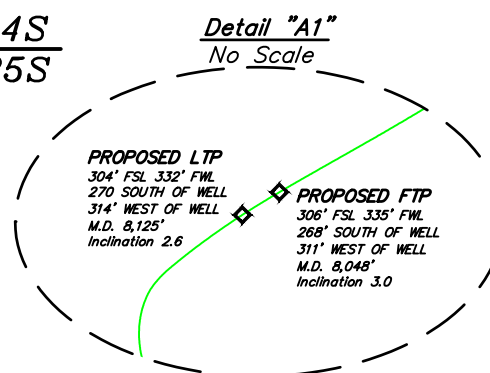
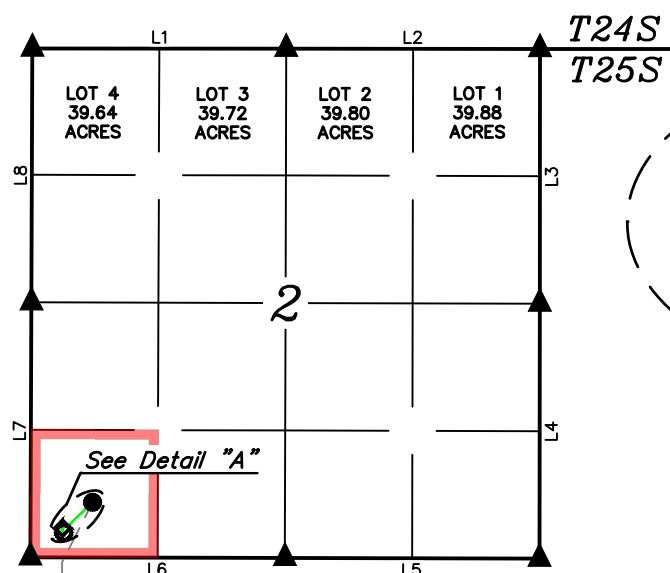

NAD 83 (SURFACE HOLE LOCATION)
LATITUDE = 32°09'12.77" (32.153546°)
LONGITUDE = -103°57'41.94" (-103.961651°)
NAD 27 (SURFACE HOLE LOCATION)
LATITUDE = 32°09'12.32" (32.153423°)
LONGITUDE = -103°57'40.20" (-103.961166°)
STATE PLANE NAD 83 (N.M. EAST)
N: 419794.04' E: 656362.46'
STATE PLANE NAD 27 (N.M. EAST)
N: 419735.62' E: 615177.88'

NAD 83 (PROPOSED FTP)
LATITUDE = 32°09'10.11" (32.152808°)
LONGITUDE = -103°57'45.56" (-103.962655°)
NAD 27 (PROPOSED FTP)
LATITUDE = 32°09'09.67" (32.152685°)
LONGITUDE = -103°57'43.81" (-103.962169°)
STATE PLANE NAD 83 (N.M. EAST)
N: 419524.52' E: 656052.72'
STATE PLANE NAD 27 (N.M. EAST)
N: 419466.11' E: 614868.13'

NAD 83 (PROPOSED LTP)
LATITUDE = 32°09'10.09" (32.152803°)
LONGITUDE = -103°57'45.60" (-103.962665°)
NAD 27 (PROPOSED LTP)
LATITUDE = 32°09'09.65" (32.152679°)
LONGITUDE = -103°57'43.85" (-103.962180°)
STATE PLANE NAD 83 (N.M. EAST)
N: 419522.57' E: 656049.56'
STATE PLANE NAD 27 (N.M. EAST)
N: 419464.15' E: 614864.97'

NAD 83 (AS-DRILLED BHL)
LATITUDE = 32°09'09.65" (32.152680°)
LONGITUDE = -103°57'45.44" (-103.962622°)
NAD 27 (AS-DRILLED BHL)
LATITUDE = 32°09'09.20" (32.152557°)
LONGITUDE = -103°57'43.69" (-103.962136°)
STATE PLANE NAD 83 (N.M. EAST)
N: 419477.96' E: 656063.21'
STATE PLANE NAD 27 (N.M. EAST)
N: 419419.55' E: 614878.62'

CORRAL BLUFF 11-14 FEDERAL COM 31H

30-015-48021 – PROPOSED PROCEDURE WELLBORE DIAGRAM

This well was originally planned as a horizontal well in sections 11 and 14 drilling federal minerals. During drilling, issues were encountered and the decision was made to not proceed with the lateral portion of the wellbore. This well is currently drilled (no federal minerals) in section 2, T25S, 29E as a vertical/directional to 9842' TD and is temporarily abandoned with a CIBP set at 9332' with cement on top.

Planned Procedure:

1. MIRU. RIH and tag existing CIBP @ 9332'.
2. RIH and perforate in the bone spring pool from 8048' MD to 8125' MD.
3. Stimulate perfs with hydraulic fracturing (150Mlbs).
4. RDMO and turn to production.

Current wellbore diagram – well is currently TA'd.

CURRENT WELLBORE DIAGRAM

CORRAL BLUFF 11 14 FEDERAL COM #031H

30-015-48021

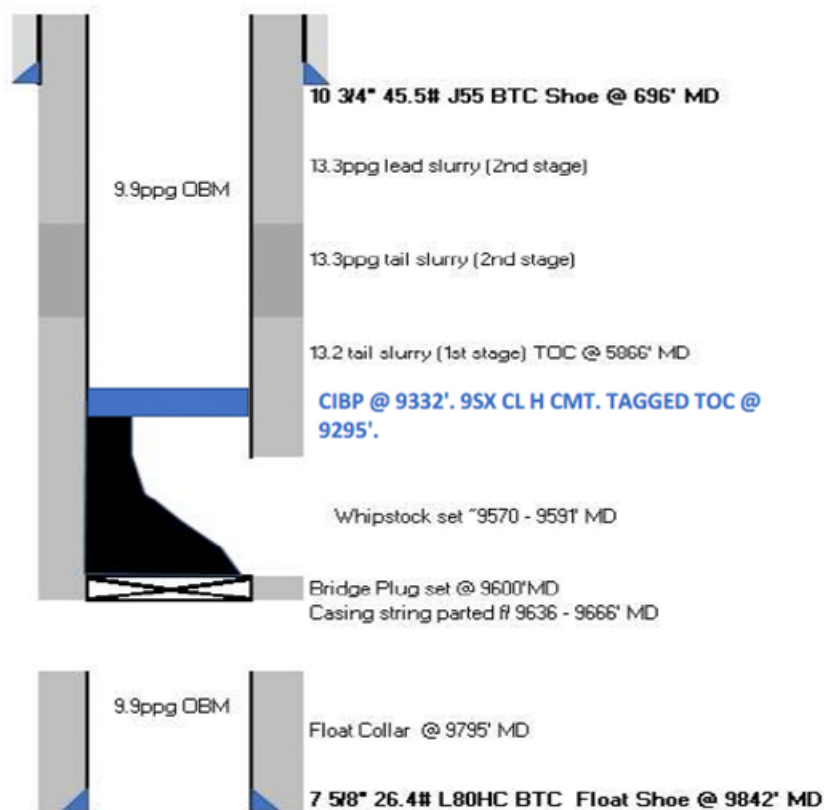

CORRAL BLUFF 11-14 FEDERAL COM 31H
 30-015-48021 – PROPOSED PROCEDURE WELLBORE DIAGRAM
 Proposed wellbore diagram.

PROPOSED WELLBORE DIAGRAM

CORRAL BLUFF 11 14 FEDERAL COM #031H
30-015-48021

**Proposed Top
 Perf 8048' MD**

**Proposed Bottom
 Perf 8125' MD**

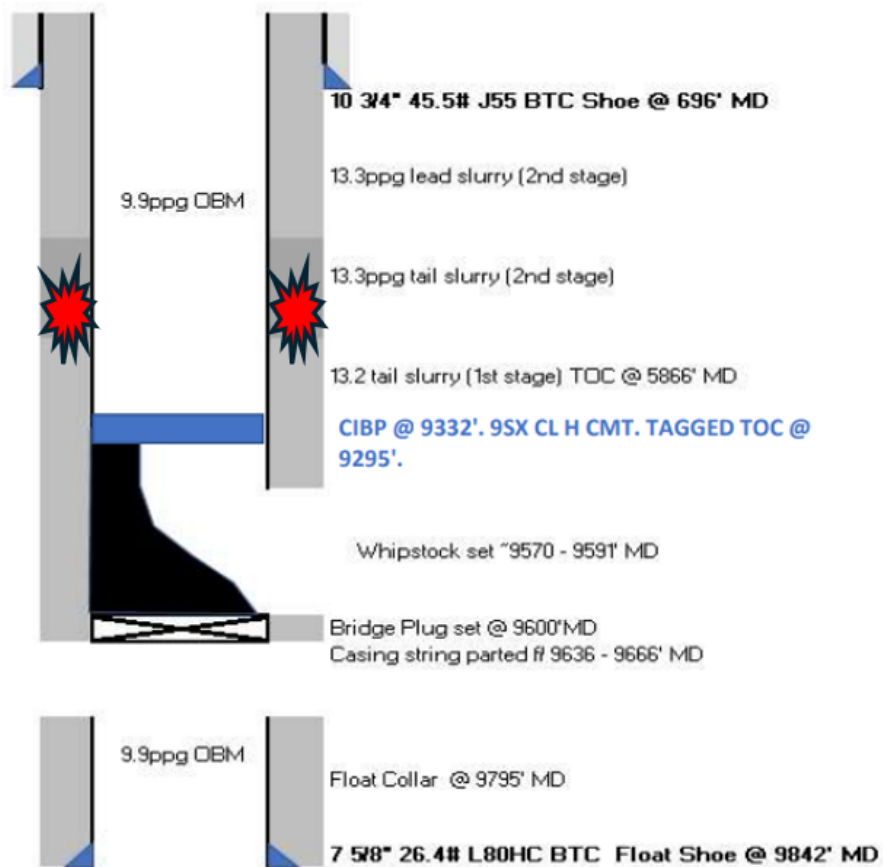

Sante Fe Main Office
Phone: (505) 476-3441

General Information
Phone: (505) 629-6116

Online Phone Directory
<https://www.emnrd.nm.gov/oed/contact-us>

State of New Mexico
Energy, Minerals and Natural Resources
Oil Conservation Division
1220 S. St Francis Dr.
Santa Fe, NM 87505

CONDITIONS

Action 540874

CONDITIONS

Operator: OXY USA INC P.O. Box 4294 Houston, TX 772104294	OGRID: 16696
	Action Number: 540874
	Action Type: [C-103] NOI Recompletion (C-103E)

CONDITIONS

Created By	Condition	Condition Date
dmccure	Well name shall be corrected to take into account that it is now producing only state minerals.	1/13/2026
dmccure	NSL required	1/13/2026
dmccure	All conducted logs shall be submitted to the OCD as a [UF-WL] EP Well Log Submission (WellLog).	1/13/2026
dmccure	If Cement is not adequate to protect casing and isolate strata: (a) the uppermost perforation in each additional pool to at least 150 feet above that perforation; and (b) the lowermost perforation in each added pool to at least 100 feet below that perforation, the appropriate Inspection supervisor shall be consulted and remedial action conducted as directed.	1/13/2026
dmccure	Notify the OCD inspection supervisor via email 24 Hours Prior to beginning operations.	1/13/2026