

Well Name: CORRAL 20-32 FED STATE COM

Well Location: T25S / R29E / SEC 20 / NWNW / 32.122226 / -104.013748

County or Parish/State: EDDY / NM

Well Number: 102H

Type of Well: CONVENTIONAL GAS WELL

Allottee or Tribe Name:

Lease Number: NMNM102031

Unit or CA Name:

Unit or CA Number: NMNM106722194

US Well Number: 3001556314

Operator: XTO ENERGY INCORPORATED

Notice of Intent

Sundry ID: 2873496

Type of Submission: Notice of Intent

Type of Action: APD Change

Date Sundry Submitted: 09/15/2025

Time Sundry Submitted: 11:04

Date proposed operation will begin: 09/22/2025

Procedure Description: XTO ENERGY INCORPORATED respectfully requests approval to make the following changes to the approved APD. Changes to include Well setbacks are under Common Ownership field. The Well setbacks are under Common Ownership field is being changed from Yes to NO. Well API: 30-015-56314

NOI Attachments

Procedure Description

Corral_20_32_Fed_State_Com_102H_C102_20250915110418.pdf

Well Name: CORRAL 20-32 FED STATE COM

Well Location: T25S / R29E / SEC 20 / NWNW / 32.122226 / -104.013748

County or Parish/State: EDDY / NM

Well Number: 102H

Type of Well: CONVENTIONAL GAS WELL

Allottee or Tribe Name:

Lease Number: NMNM102031

Unit or CA Name:

Unit or CA Number: NMNM106722194

US Well Number: 3001556314

Operator: XTO ENERGY INCORPORATED

Operator

I certify that the foregoing is true and correct. Title 18 U.S.C. Section 1001 and Title 43 U.S.C. Section 1212, make it a crime for any person knowingly and willfully to make to any department or agency of the United States any false, fictitious or fraudulent statements or representations as to any matter within its jurisdiction. Electronic submission of Sundry Notices through this system satisfies regulations requiring a

Operator Electronic Signature: VISHAL RAJAN

Signed on: SEP 15, 2025 11:04 AM

Name: XTO ENERGY INCORPORATED

Title: Regulatory Clerk

Street Address: 6401 HOLIDAY HILL ROAD BLDG 5

City: MIDLAND

State: TX

Phone: (432) 620-6704

Email address: VISHAL.RAJAN@EXXONMOBIL.COM

Field

Representative Name:

Street Address:

City:

State:

Zip:

Phone:

Email address:

BLM Point of Contact

BLM POC Name: MARIAH HUGHES

BLM POC Title: Land Law Examiner

BLM POC Phone: 5752345972

BLM POC Email Address: MHUGHES@BLM.GOV

Disposition: Approved

Disposition Date: 09/16/2025

Signature: CODY LAYTON ASSISTANT FIELD MANAGER

ACREAGE DEDICATION PLATS

This grid represents a standard section. You may superimpose a non-standard section, or larger area, over this grid. Operators must outline the dedicated acreage in a red box, clearly show the well surface location and bottom hole location, if it is directionally drilled, with the dimensions from the section lines in the cardinal directions. If this is a horizontal wellbore show on this plat the location of the First Take Point and Last Take Point, and the point within the Completed interval (other than the First Take Point or Last Take Point) that is closest to any outer boundary of the tract.

Surveyors shall use the latest United States government survey or dependent resurvey. Well locations will be in reference to the New Mexico Principal Meridian. If the land is not surveyed, contact the OCD Engineering Bureau. Independent subdivision surveys will not be acceptable.

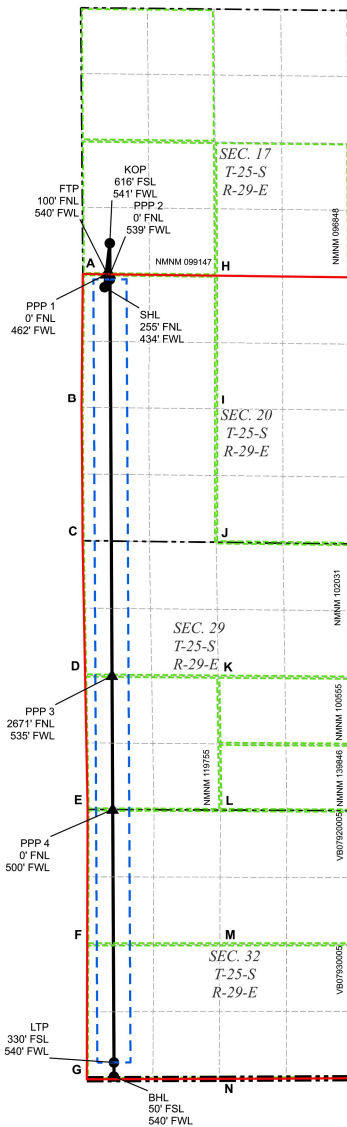

LEGEND

- SECTION LINE
- 330' BUFFER
- ▲ PPP
- TOWNSHIP LINE
- MINERAL LEASE
- WELL
- ALLOCATION AREA
- WELLBORE

WELL COORDINATE TABLE								
WELL	NAD 83 NME X	NAD 83 NME Y	NAD 83 LAT	NAD 83 LON	NAD 27 NME X	NAD 27 NME Y	NAD 27 LAT	NAD 27 LON
SHL	640,273.9	408,348.5	32.122226	-104.013748	599,089.9	408,290.1	32.122101	-104.013259
KOP	640,377.9	409,216.5	32.124616	-104.013403	599,193.9	409,160.1	32.124492	-104.012915
FTP	640,381.2	408,502.6	32.122649	-104.013399	599,197.2	408,444.2	32.122524	-104.012911
LTP	640,460.9	392,934.3	32.079852	-104.013291	599,276.5	392,876.3	32.079727	-104.012804
BHL	640,460.0	392,654.3	32.079082	-104.013297	599,275.7	392,596.3	32.078957	-104.012810
PPP 1	640,304.4	408,603.6	32.122927	-104.013647	599,120.4	408,545.1	32.122802	-104.013158
PPP 2	640,380.7	408,602.7	32.122924	-104.013400	599,196.7	408,544.2	32.122799	-104.012911
PPP 3	640,421.5	400,623.5	32.100989	-104.013345	599,237.3	400,565.2	32.100864	-104.012857
PPP 4	640,435.2	397,950.3	32.093641	-104.013326	599,251.0	397,892.1	32.093516	-104.012838

CORNER COORDINATE TABLE				
CORNER	NAD 83 NME X	NAD 83 NME Y	NAD 27 NME X	NAD 27 NME Y
A	639,842.1	408,609.0	598,658.2	408,550.5
B	639,817.4	405,945.2	598,633.4	405,886.8
C	639,837.2	403,301.7	598,653.2	403,243.4
D	639,886.4	400,627.8	598,702.3	400,569.6
E	639,935.3	397,952.6	598,751.1	397,894.4
F	639,928.1	395,277.9	598,743.8	395,219.8
G	639,919.8	392,602.7	598,735.5	392,544.7
H	642,492.6	408,577.9	601,308.6	408,519.5
I	642,494.3	405,917.9	601,310.2	405,859.6
J	642,495.9	403,270.2	601,311.8	403,211.9
K	642,538.1	400,606.2	601,353.9	400,547.9
L	642,580.3	397,940.2	601,396.0	397,882.0
M	642,568.1	395,277.1	601,383.8	395,219.0
N	642,556.0	392,610.7	601,371.6	392,552.7

Sante Fe Main Office
Phone: (505) 476-3441

General Information
Phone: (505) 629-6116

Online Phone Directory
<https://www.emnrd.nm.gov/ocd/contact-us>

State of New Mexico
Energy, Minerals and Natural Resources
Oil Conservation Division
1220 S. St Francis Dr.
Santa Fe, NM 87505

CONDITIONS

Action 506454

CONDITIONS

Operator: XTO ENERGY, INC 6401 Holiday Hill Road Midland, TX 79707	OGRID: 5380
	Action Number: 506454
	Action Type: [C-103] NOI Change of Plans (C-103A)

CONDITIONS

Created By	Condition	Condition Date
ward.rikala	None	1/20/2026