

**Well Name:** CORRAL 20-32 FED STATE COM

**Well Location:** T25S / R29E / SEC 20 / NWNE / 32.122009 / -104.005796

**County or Parish/State:** EDDY / NM

**Well Number:** 305H

**Type of Well:** CONVENTIONAL GAS WELL

**Allottee or Tribe Name:**

**Lease Number:** NMNM96848

**Unit or CA Name:**

**Unit or CA Number:** NMNM106722194

**US Well Number:** 3001556499

**Operator:** XTO ENERGY INCORPORATED

### Notice of Intent

**Sundry ID:** 2873512

**Type of Submission:** Notice of Intent

**Type of Action:** APD Change

**Date Sundry Submitted:** 09/15/2025

**Time Sundry Submitted:** 11:38

**Date proposed operation will begin:** 09/22/2025

**Procedure Description:** XTO ENERGY INCORPORATED respectfully requests approval to make the following changes to the approved APD. Changes to include Well setbacks are under Common Ownership field. The Well setbacks are under Common Ownership field is being changed from Yes to NO. Well API: 30-015-56499

### NOI Attachments

#### Procedure Description

Corral\_20\_32\_Fed\_State\_Com\_305H\_C102\_20250915113648.pdf

Well Name: CORRAL 20-32 FED STATE COM

Well Location: T25S / R29E / SEC 20 / NWNE / 32.122009 / -104.005796

County or Parish/State: EDDY / NM

Well Number: 305H

Type of Well: CONVENTIONAL GAS WELL

Allottee or Tribe Name:

Lease Number: NMNM96848

Unit or CA Name:

Unit or CA Number: NMNM106722194

US Well Number: 3001556499

Operator: XTO ENERGY INCORPORATED

### Operator

I certify that the foregoing is true and correct. Title 18 U.S.C. Section 1001 and Title 43 U.S.C. Section 1212, make it a crime for any person knowingly and willfully to make to any department or agency of the United States any false, fictitious or fraudulent statements or representations as to any matter within its jurisdiction. Electronic submission of Sundry Notices through this system satisfies regulations requiring a

Operator Electronic Signature: VISHAL RAJAN

Signed on: SEP 15, 2025 11:38 AM

Name: XTO ENERGY INCORPORATED

Title: Regulatory Clerk

Street Address: 6401 HOLIDAY HILL ROAD BLDG 5

City: MIDLAND

State: TX

Phone: (432) 620-6704

Email address: VISHAL.RAJAN@EXXONMOBIL.COM

### Field

Representative Name:

Street Address:

City:

State:

Zip:

Phone:

Email address:

### BLM Point of Contact

BLM POC Name: MARIAH HUGHES

BLM POC Title: Land Law Examiner

BLM POC Phone: 5752345972

BLM POC Email Address: MHUGHES@BLM.GOV

Disposition: Approved

Disposition Date: 09/16/2025

Signature: CODY LAYTON ASSISTANT FIELD MANAGER



ACREAGE DEDICATION PLATS

This grid represents a standard section. You may superimpose a non-standard section, or larger area, over this grid. Operators must outline the dedicated acreage in a red box, clearly show the well surface location and bottom hole location, if it is directionally drilled, with the dimensions from the section lines in the cardinal directions. If this is a horizontal wellbore show on this plat the location of the First Take Point and Last Take Point, and the point within the Completed interval (other than the First Take Point or Last Take Point) that is closest to any outer boundary of the tract.

Surveyors shall use the latest United States government survey or dependent resurvey. Well locations will be in reference to the New Mexico Principal Meridian. If the land is not surveyed, contact the OCD Engineering Bureau. Independent subdivision surveys will not be acceptable.

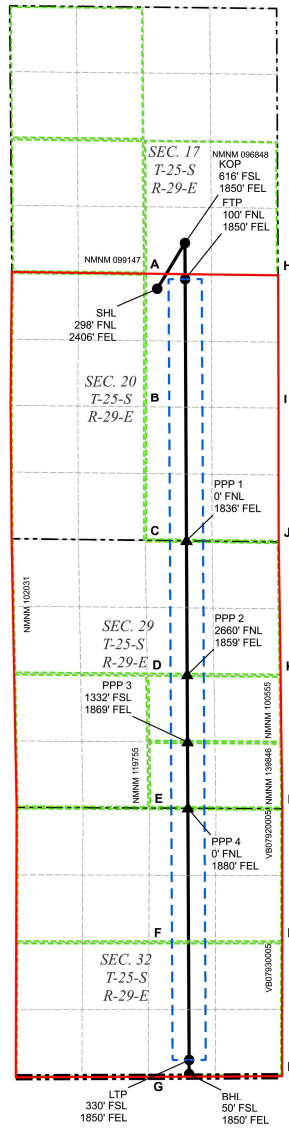

LEGEND

- SECTION LINE
- 330' BUFFER
- ▲ PPP
- TOWNSHIP LINE
- MINERAL LEASE
- WELL
- ALLOCATION AREA
- WELLBORE

WELL COORDINATE TABLE								
WELL	NAD 83 NME X	NAD 83 NME Y	NAD 83 LAT	NAD 83 LON	NAD 27 NME X	NAD 27 NME Y	NAD 27 LAT	NAD 27 LON
SHL	642,735.7	408,277.0	32.122009	-104.005796	601,551.7	408,218.6	32.121884	-104.005308
KOP	643,287.7	409,184.0	32.124498	-104.004004	602,103.7	409,125.6	32.124373	-104.003516
FTP	643,291.4	408,468.2	32.122530	-104.003999	602,107.3	408,409.7	32.122405	-104.003511
LTP	643,371.1	392,944.1	32.079855	-104.003895	602,186.7	392,886.0	32.079730	-104.003408
BHL	643,370.9	392,664.1	32.079085	-104.003898	602,186.5	392,606.0	32.078960	-104.003412
PPP 1	643,318.1	403,259.8	32.108212	-104.003964	602,134.0	403,201.5	32.108087	-104.003477
PPP 2	643,331.8	400,599.7	32.100900	-104.003946	602,147.6	400,541.4	32.100775	-104.003459
PPP 3	643,338.6	399,268.2	32.097239	-104.003937	602,154.4	399,209.9	32.097115	-104.003450
PPP 4	643,345.5	397,936.6	32.093579	-104.003929	602,161.2	397,878.4	32.093454	-104.003441

CORNER COORDINATE TABLE				
CORNER	NAD 83 NME X	NAD 83 NME Y	NAD 27 NME X	NAD 27 NME Y
A	642,492.6	408,577.9	601,308.6	408,519.5
B	642,494.3	405,917.9	601,310.2	405,859.6
C	642,495.9	403,270.2	601,311.8	403,211.9
D	642,538.1	400,606.2	601,353.9	400,547.9
E	642,580.3	397,940.2	601,396.0	397,882.0
F	642,568.1	395,277.1	601,383.8	395,219.0
G	642,556.0	392,610.7	601,371.6	392,552.7
H	645,141.2	408,545.6	603,957.1	408,487.2
I	645,148.4	405,891.0	603,964.2	405,832.6
J	645,154.2	403,236.5	603,970.0	403,178.1
K	645,190.7	400,584.5	604,006.4	400,526.2
L	645,225.2	397,927.8	604,040.9	397,869.6
M	645,222.7	395,276.3	604,038.3	395,218.2
N	645,220.9	392,621.7	604,036.4	392,563.7

Sante Fe Main Office  
Phone: (505) 476-3441

General Information  
Phone: (505) 629-6116

Online Phone Directory  
<https://www.emnrd.nm.gov/ocd/contact-us>

**State of New Mexico**  
**Energy, Minerals and Natural Resources**  
**Oil Conservation Division**  
**1220 S. St Francis Dr.**  
**Santa Fe, NM 87505**

CONDITIONS

Action 506632

**CONDITIONS**

Operator: XTO ENERGY, INC 6401 Holiday Hill Road Midland, TX 79707	OGRID: 5380
	Action Number: 506632
	Action Type: [C-103] NOI Change of Plans (C-103A)

**CONDITIONS**

Created By	Condition	Condition Date
ward.rikala	None	1/20/2026