

Submit 1 Copy To Appropriate District Office
District I - (575) 393-6161
1625 N. French Dr., Hobbs, NM 88240
District II - (575) 748-1283
811 S. First St., Artesia, NM 88210
District III - (505) 334-6178
1000 Rio Brazos Rd., Aztec, NM 87410
District IV - (505) 476-3460
1220 S. St. Francis Dr., Santa Fe, NM 87505

State of New Mexico
Energy, Minerals and Natural Resources

Form C-103
Revised July 18, 2013

OIL CONSERVATION DIVISION
1220 South St. Francis Dr.
Santa Fe, NM 87505

WELL API NO. 30-015-33628
5. Indicate Type of Lease STATE <input checked="" type="checkbox"/> FEE <input type="checkbox"/>
6. State Oil & Gas Lease NO. VB2020
7. Lease Name or Unit Agreement Name BERETTA 26 STATE SWD
8. Well Number 001
9. OGRID Number 119305
10. Pool name or Wildcat SWD WOLFCAMP, CISCO STRAWN

SUNDRY NOTICES AND REPORTS ON WELLS
(DO NOT USE THIS FORM FOR PROPOSALS TO DRILL OR TO DEEPEN OR PLUG BACK TO A DIFFERENT RESERVOIR. USE "APPLICATION FOR PERMIT" (FORM C-101) FOR SUCH PROPOSALS.)

1. Type of Well: Oil Well Gas Well Other SWD

2. Name of Operator
RAY WESTALL OPERATING, INC.

3. Address of Operator
P.O. BOX 4, LOCO HILLS, NM 88255

4. Well Location
Unit Letter: B 660' feet from the NORTH line and 1650' feet from the EAST line.
Section 26 Township 18S Range 28E NMPM County EDDY

11. Elevation (Show whether DR, RKB, RT, GR, etc.)

12. Check Appropriate Box to Indicate Nature of Notice, Report or Other Data

NOTICE OF INTENTION TO:

- PERFORM REMEDIAL WORK
- TEMPORARILY ABANDON
- PULL OR ALTER CASING
- DOWNHOLE COMMINGLE
- CLOSED-LOOP SYSTEM
- OTHER:
- PLUG AND ABANDON
- CHANGE PLANS
- MULTIPLE COMPL

SUBSEQUENT REPORT OF:

- REMEDIAL WORK
- COMMENCE DRILLING OPNS.
- CASING/CEMENT JOB
- OTHER:
- ALTERING CASING
- P AND A

13. Describe proposed or completed operations. (Clearly state all pertinent details, and give pertinent dates, including estimated date of starting any proposed work). SEE RULE 19.15.7.14 NMAC. For Multiple Completions: Attach wellbore diagram of proposed completion or recompletion.

11/13/25 - RIG UP PULLING UNIT. PULL OUT OF HOLE WITH PACKER, RUN IN HOLE WITH PACKER AND PLUG. LOCATED HOLE AROUND 6530' 6580'. CEMENTED HOLES WITH 200 SXS CLASS C CEMENT, DRILLED OUT AND PRESSURE TESTED. TESTED GOOD. RUN IN HOLE WITH PRODUCTION STRING AND PACKER. RESET PKR AND TBG AT 8431'. TESTED WELL, PERFORMED MIT WITH NMOCD ON 11/13/25 AT 9:00 AM.

Submitted to portal 11/13/25

Spud Date:

Rig Release Date:

I hereby certify that the information above is true and complete to the best of my knowledge and belief.

SIGNATURE *René Hope* TITLE BOOKKEEPER DATE 11/13/25

Type or print name RENE HOPE E-mail address: _____ PHONE: 575-677-2370

For State Use Only

APPROVED BY: _____ TITLE _____ DATE _____

Conditions of Approval (if any):

BRADENHEAD TEST REPORT

Operator Name RAY WESTFALL OPERATING, INC	API Number 30-015-33628
Property Name BERETTA 26 STATE Com	Well No #001

Surface Location

U.L. - Lot B	Section 26	Township 18S	Range 28E	Feet from 660	N/S Line N	Feet From 1650	E/W Line E	County EDDY
------------------------	----------------------	------------------------	---------------------	-------------------------	----------------------	--------------------------	----------------------	-----------------------

Well Status

TA'D WELL YES <input checked="" type="radio"/> NO	SHUT-IN YES <input checked="" type="radio"/> NO	INJECTOR INJ <input checked="" type="radio"/> SWD	PRODUCER OIL <input checked="" type="radio"/> GAS	DATE 2/4/2026
------------------------------------------------------	----------------------------------------------------	------------------------------------------------------	------------------------------------------------------	-------------------------

OBSERVED DATA

	(A)Surface	(B)Interm(1)	(C)Interm(2)	(D)Prod Csg	(E)Tubing
Pressure	0	/		0	0
Flow Characteristics		/			
Puff	Y / <input checked="" type="radio"/>	Y / N	Y / N	Y / <input checked="" type="radio"/>	CO2 WTR <input checked="" type="checkbox"/> GAS _____ <small>Type of Fluid Injected for Waterflood if applies</small>
Steady Flow	Y / <input checked="" type="radio"/>	Y / N	Y / N	Y / <input checked="" type="radio"/>	
Surges	Y / <input checked="" type="radio"/>	Y / N	Y / N	Y / <input checked="" type="radio"/>	
Down to nothing	<input checked="" type="radio"/> / N	Y / N	Y / N	<input checked="" type="radio"/> / N	
Gas or Oil	Y / <input checked="" type="radio"/>	Y / N	Y / N	Y / <input checked="" type="radio"/>	
Water	Y / <input checked="" type="radio"/>	Y / N	Y / N	Y / <input checked="" type="radio"/>	

Remarks - Please state for each string (A,B,C,D,E) pertinent information regarding bleed down or continuous build up if applies.

PWO BHT OK

Signature	OIL CONSERVATION DIVISION
Printed name	Entered into RBDMS
Title	Re-test
E-mail Address:	
Date	Phone
Witness: Ronald Hesse	

INSTRUCTIONS ON BACK OF THIS FORM

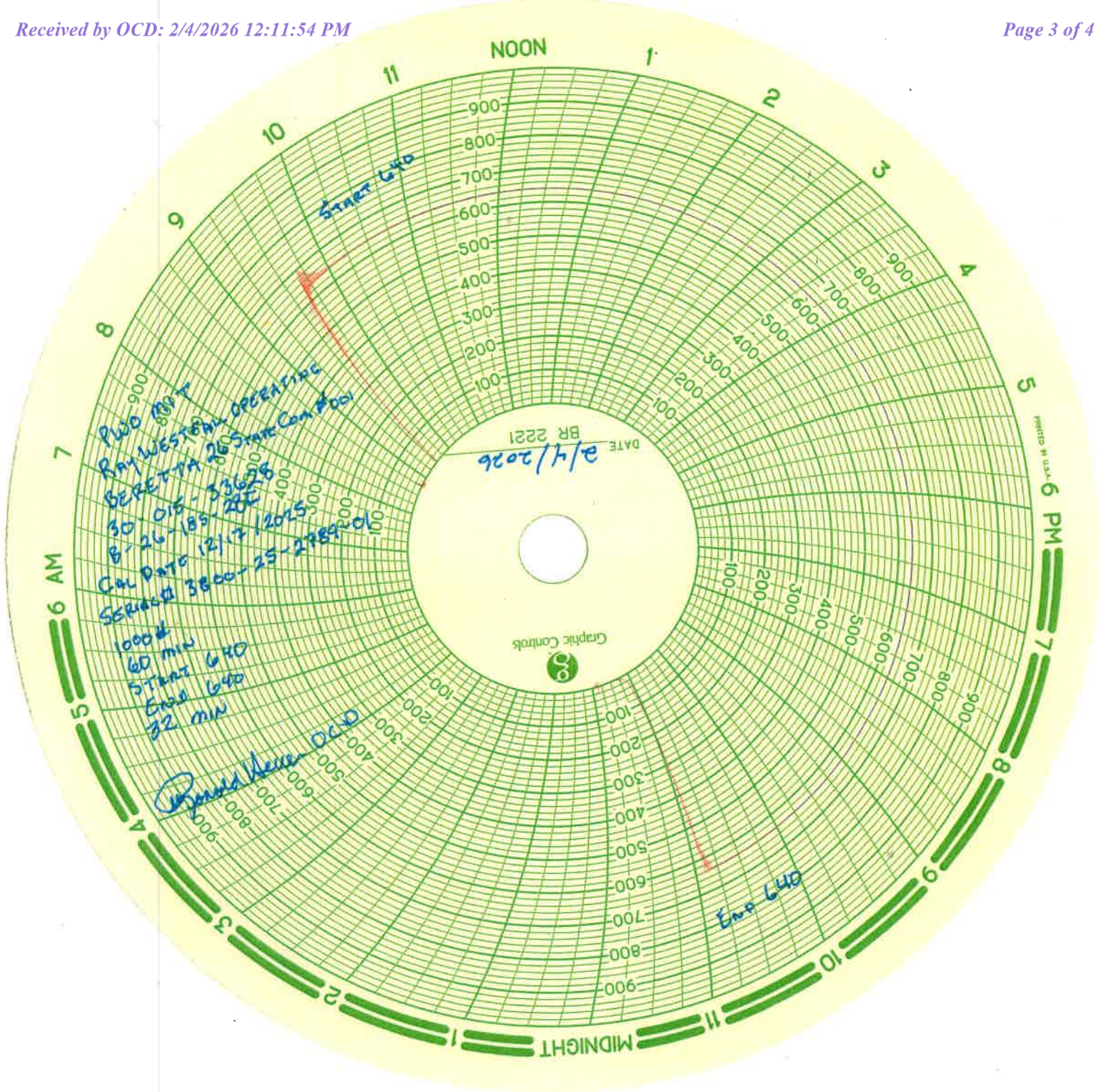

Sante Fe Main Office
Phone: (505) 476-3441

General Information
Phone: (505) 629-6116

Online Phone Directory
<https://www.emnrd.nm.gov/ocd/contact-us>

State of New Mexico
Energy, Minerals and Natural Resources
Oil Conservation Division
1220 S. St Francis Dr.
Santa Fe, NM 87505

CONDITIONS

Action 550354

CONDITIONS

Operator: RAY WESTALL OPERATING, INC. P.O. Box 4 Loco Hills, NM 88255	OGRID: 119305
	Action Number: 550354
	Action Type: [C-103] Sub. Workover (C-103R)

CONDITIONS

Created By	Condition	Condition Date
gcordero	None	2/13/2026