

Santa Fe Main Office
Phone: (505) 476-3441
General Information
Phone: (505) 629-6116

State of New Mexico
Energy, Minerals and Natural Resources

Online Phone Directory Visit:
<https://www.emnrd.nm.gov/ocd/contact-us/>

OIL CONSERVATION DIVISION
1220 South St. Francis Dr.
Santa Fe, NM 87505

| |
|---|
| WELL API NO. 30-015-56285 |
| 5. Indicate Type of Lease STATE <input checked="" type="checkbox"/> FEE <input type="checkbox"/> |
| 6. State Oil & Gas Lease No. |

| | | |
|---|--|--|
| SUNDRY NOTICES AND REPORTS ON WELLS (DO NOT USE THIS FORM FOR PROPOSALS TO DRILL OR TO DEEPEN OR PLUG BACK TO A DIFFERENT RESERVOIR. USE "APPLICATION FOR PERMIT" (FORM C-101) FOR SUCH PROPOSALS.) | | 7. Lease Name or Unit Agreement Name Safari State Com |
| 1. Type of Well: Oil Well <input checked="" type="checkbox"/> Gas Well <input type="checkbox"/> Other | | 8. Well Number 014H |
| 2. Name of Operator Permian Resource Operating LLC | | 9. OGRID Number 372165 |
| 3. Address of Operator 300 N. Marienfeld Ste 1000, Midland, TX 79701 | | 10. Pool name or Wildcat [96381] Avalon; Bone Spring |
| 4. Well Location Unit Letter <u>E</u> : <u>2561</u> feet from the <u>North</u> line and <u>1271</u> feet from the <u>West</u> line Section <u>16</u> Township <u>21S</u> Range <u>26E</u> NMPM County <u>Eddy</u> | | |
| Q | 11. Elevation (Show whether DR, RKB, RT, GR, etc.) 3278 | |

12. Check Appropriate Box to Indicate Nature of Notice, Report or Other Data

| | | | |
|---|---|--|--|
| NOTICE OF INTENTION TO: | | SUBSEQUENT REPORT OF: | |
| PERFORM REMEDIAL WORK <input type="checkbox"/> | PLUG AND ABANDON <input type="checkbox"/> | REMEDIAL WORK <input type="checkbox"/> | ALTERING CASING <input type="checkbox"/> |
| TEMPORARILY ABANDON <input type="checkbox"/> | CHANGE PLANS <input type="checkbox"/> | COMMENCE DRILLING OPNS. <input type="checkbox"/> | P AND A <input type="checkbox"/> |
| PULL OR ALTER CASING <input type="checkbox"/> | MULTIPLE COMPL <input type="checkbox"/> | CASING/CEMENT JOB <input type="checkbox"/> | |
| DOWNHOLE COMMINGLE <input type="checkbox"/> | | | |
| CLOSED-LOOP SYSTEM <input type="checkbox"/> | | | |
| OTHER: Cancel APD <input checked="" type="checkbox"/> | | OTHER: <input type="checkbox"/> | |

13. Describe proposed or completed operations. (Clearly state all pertinent details, and give pertinent dates, including estimated date of starting any proposed work). SEE RULE 19.15.7.14 NMAC. For Multiple Completions: Attach wellbore diagram of proposed completion or recompletion.

Permian Resources Operating, LLC respectfully submits the below Sundry for the APD Cancellation due to the well is now going to traverse into federal minerals so we will need a federal permit.

API# 30-015-56285
Well Name: Safari State Com 014H

We will be submitting a federal permit with the same SHL and well spacing that matches this current permits.

Spud Date: Rig Release Date:

I hereby certify that the information above is true and complete to the best of my knowledge and belief.

SIGNATURE _____ TITLE: Regulatory Supervisor _____ DATE 2/19/2026

Type or print name Cassie Evans E-mail address: Cassie.Evans@permianres.com PHONE: 432-313-1732

For State Use Only

APPROVED BY: _____ TITLE _____ DATE _____

Conditions of Approval (if any):

| | | |
|---|--|---|
| C-102 Submit Electronically Via OCD Permitting | State of New Mexico Energy, Minerals & Natural Resources Department OIL CONSERVATION DIVISION | Revised July 9, 2024 |
| | | Submittal Type: <input checked="" type="checkbox"/> Initial Submittal <input type="checkbox"/> Amended Report <input type="checkbox"/> As Drilled |

WELL LOCATION INFORMATION

| | | |
|--|--|---|
| API Number 30-015-56285 | Pool Code 96381 | Pool Name Avalon; Bone Spring |
| Property Code | Property Name SAFARI STATE COM | Well Number 14H |
| OGRID No. 372165 | Operator Name PERMIAN RESOURCES OPERATING, LLC | Ground Level Elevation 3,278' |
| Surface Owner: <input checked="" type="checkbox"/> State <input type="checkbox"/> Fee <input type="checkbox"/> Tribal <input type="checkbox"/> Federal | | Mineral Owner: <input checked="" type="checkbox"/> State <input checked="" type="checkbox"/> Fee <input type="checkbox"/> Tribal <input type="checkbox"/> Federal |

Surface Location

| UL | Section | Township | Range | Lot | Ft. from N/S | Ft. from E/W | Latitude | Longitude | County |
|----------|-----------|------------|------------|-----|-------------------|-------------------|-------------------|---------------------|-------------|
| E | 16 | 21S | 26E | | 2,561' FNL | 1,271' FWL | 32.480313° | -104.302587° | EDDY |

Bottom Hole Location

| UL | Section | Township | Range | Lot | Ft. from N/S | Ft. from E/W | Latitude | Longitude | County |
|----|-----------|------------|------------|--------------|-----------------|-----------------|-------------------|---------------------|-------------|
| | 15 | 21S | 26E | LOT 3 | 330' FSL | 100' FEL | 32.473838° | -104.272169° | EDDY |

| | | | | |
|---------------------------|-------------------------------------|-------------------|---|-------------------------|
| Dedicated Acres 321.66 | Infill or Defining Well Defining | Defining Well API | Overlapping Spacing Unit (Y/N) N | Consolidation Code C |
| Order Numbers. TBD | | | Well setbacks are under Common Ownership: <input type="checkbox"/> Yes <input checked="" type="checkbox"/> No | |

Kick Off Point (KOP)

| UL | Section | Township | Range | Lot | Ft. from N/S | Ft. from E/W | Latitude | Longitude | County |
|----------|-----------|------------|------------|-----|-------------------|-------------------|-------------------|---------------------|-------------|
| E | 16 | 21S | 26E | | 2,561' FNL | 1,271' FWL | 32.480313° | -104.302587° | EDDY |

First Take Point (FTP)

| UL | Section | Township | Range | Lot | Ft. from N/S | Ft. from E/W | Latitude | Longitude | County |
|----------|-----------|------------|------------|-----|-----------------|-----------------|-------------------|---------------------|-------------|
| M | 16 | 21S | 26E | | 330' FSL | 100' FWL | 32.473653° | -104.306355° | EDDY |

Last Take Point (LTP)

| UL | Section | Township | Range | Lot | Ft. from N/S | Ft. from E/W | Latitude | Longitude | County |
|----|-----------|------------|------------|--------------|-----------------|-----------------|-------------------|---------------------|-------------|
| | 15 | 21S | 26E | LOT 3 | 330' FSL | 100' FEL | 32.473838° | -104.272169° | EDDY |

| | | |
|---|--|-----------------------------|
| Unitized Area or Area of Uniform Interest NA | Spacing Unit Type <input checked="" type="checkbox"/> Horizontal <input type="checkbox"/> Vertical | Ground Floor Elevation: TBD |
|---|--|-----------------------------|

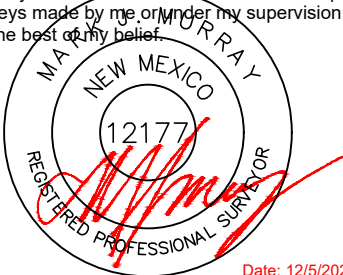
| | | | |
|---|--|---|-----------------------------|
| <p>OPERATOR CERTIFICATIONS</p> <p>I hereby certify that the information contained herein is true and complete to the best of my knowledge and belief, and, if the well is a vertical or directional well, that this organization either owns a working interest or unleased mineral interest in the land including the proposed bottom hole location or has a right to drill this well at this location pursuant to a contract with an owner of a working interest or unleased mineral interest, or to a voluntary pooling agreement or a compulsory pooling order heretofore entered by the division.</p> <p>If this well is a horizontal well, I further certify that this organization has received the consent of at least one lessee or owner of a working interest or unleased mineral interest in each tract (in the target pool or formation) in which any part of the well's completed interval will be located or obtained a compulsory pooling order from the division.</p> | <p>SURVEYOR CERTIFICATIONS</p> <p>I hereby certify that the well location shown on this plat was plotted from field notes of actual surveys made by me, or under my supervision, and that the same is true and correct to the best of my belief.</p> <div style="text-align: center;">  <p>Date: 12/5/2025</p> </div> | | |
| Signature <i>Cassie Evans</i> | Date 12/10/25 | Signature and Seal of Professional Surveyor | |
| Printed Name Cassie Evans | Email Address cassie.evans@permianres.com | Certificate Number 12177 | Date of Survey 12/5/2025 |
| | | Revision Number 3 | |

Note: No allowable will be assigned to this completion until all interests have been consolidated or a non-standard unit has been approved by the division.

ACREAGE DEDICATION PLATS

This grid represents a standard section. You may superimpose a non-standard section, or larger area, over this grid. Operators must outline the dedicated acreage in a red box, clearly show the well surface location and bottom hole location, if it is directionally drilled, with the dimensions from the section lines in the cardinal directions. If this is a horizontal wellbore show on this plat the location of the First Take Point and Last Take Point, and the point within the Completed interval (other than the First Take Point or Last Take Point) that is closest to any outer boundary of the tract.

Surveyors shall use the latest United States government survey or dependent resurvey. Well locations will be in reference to the New Mexico Principal Meridian. If the land is not surveyed, contact the OCD Engineering Bureau. Independent subdivision surveys will not be acceptable.

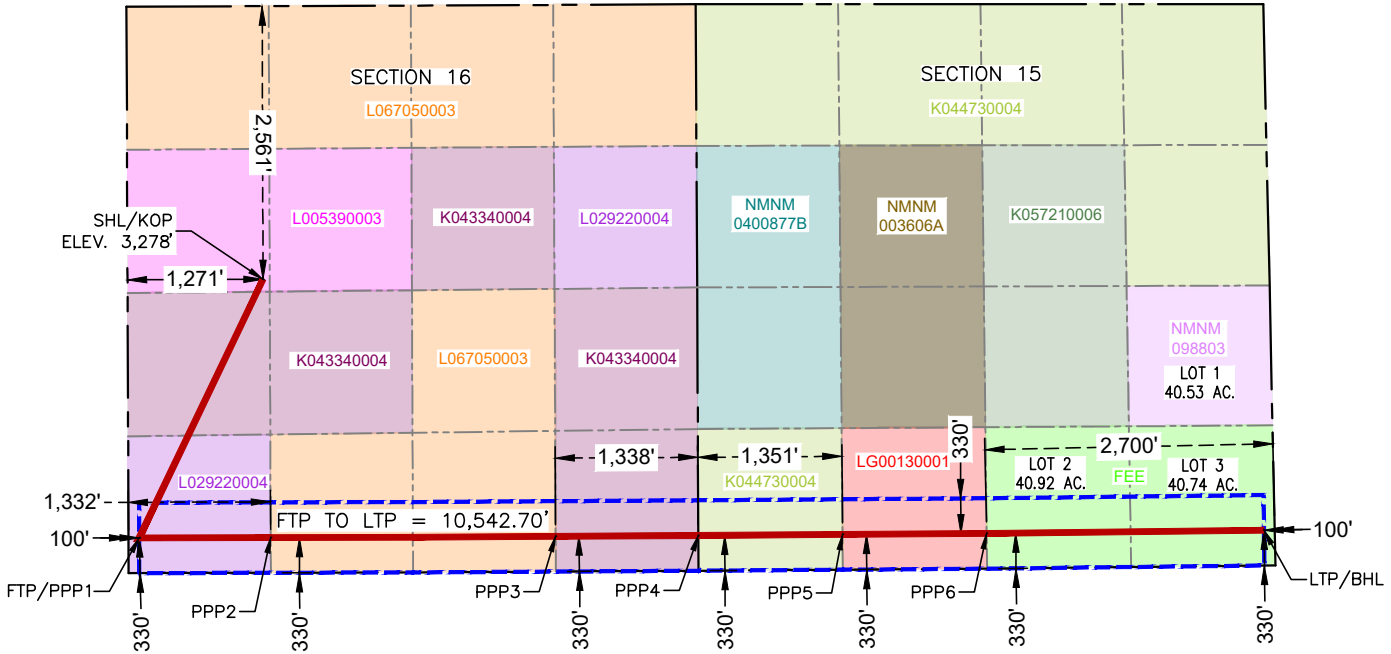

SAFARI STATE COM 14H

SURFACE HOLE LOCATION & KICK-OFF POINT
 2,561' FNL & 1,271' FWL
 ELEV. = 3,278'

NAD 83 X = 550,818.50'
 NAD 83 Y = 538,470.11'
 NAD 83 LAT = 32.480313°
 NAD 83 LONG = -104.302587°
 NAD 27 X = 509,638.21'
 NAD 27 Y = 538,410.03'
 NAD 27 LAT = 32.480197°
 NAD 27 LONG = -104.302078°

FIRST TAKE POINT & PENETRATION POINT 1
 330' FSL & 100' FWL

NAD 83 X = 549,657.28'
 NAD 83 Y = 536,046.84'
 NAD 83 LAT = 32.473653°
 NAD 83 LONG = -104.306355°
 NAD 27 X = 508,476.97'
 NAD 27 Y = 535,986.85'
 NAD 27 LAT = 32.473537°
 NAD 27 LONG = -104.305846°

PENETRATION POINT 2
 330' FSL & 1,332' FWL

NAD 83 X = 550,890.13'
 NAD 83 Y = 536,049.93'
 NAD 83 LAT = 32.473660°
 NAD 83 LONG = -104.302357°
 NAD 27 X = 509,709.79'
 NAD 27 Y = 535,989.92'
 NAD 27 LAT = 32.473544°
 NAD 27 LONG = -104.301848°

PENETRATION POINT 3
 330' FSL & 1,338' FEL

NAD 83 X = 553,560.31'
 NAD 83 Y = 536,061.16'
 NAD 83 LAT = 32.473689°
 NAD 83 LONG = -104.293698°
 NAD 27 X = 512,379.89'
 NAD 27 Y = 536,001.10'
 NAD 27 LAT = 32.473572°
 NAD 27 LONG = -104.293190°

PENETRATION POINT 4
 330' FSL & 0' FWL

NAD 83 X = 554,898.12'
 NAD 83 Y = 536,069.26'
 NAD 83 LAT = 32.473710°
 NAD 83 LONG = -104.289360°
 NAD 27 X = 513,717.67'
 NAD 27 Y = 536,009.18'
 NAD 27 LAT = 32.473593°
 NAD 27 LONG = -104.288852°

PENETRATION POINT 5
 330' FSL & 1,351' FWL

NAD 83 X = 556,248.97'
 NAD 83 Y = 536,078.84'
 NAD 83 LAT = 32.473734°
 NAD 83 LONG = -104.284980°
 NAD 27 X = 515,068.49'
 NAD 27 Y = 536,018.73'
 NAD 27 LAT = 32.473618°
 NAD 27 LONG = -104.284472°

PENETRATION POINT 6
 330' FSL & 2,700' FEL

NAD 83 X = 557,599.88'
 NAD 83 Y = 536,088.41'
 NAD 83 LAT = 32.473759°
 NAD 83 LONG = -104.280599°
 NAD 27 X = 516,419.36'
 NAD 27 Y = 536,028.28'
 NAD 27 LAT = 32.473642°
 NAD 27 LONG = -104.280091°

LAST TAKE POINT & BOTTOM HOLE LOCATION
 330' FSL & 100' FEL

NAD 83 X = 560,199.68'
 NAD 83 Y = 536,118.53'
 NAD 83 LAT = 32.473838°
 NAD 83 LONG = -104.272169°
 NAD 27 X = 519,019.10'
 NAD 27 Y = 536,058.35'
 NAD 27 LAT = 32.473721°
 NAD 27 LONG = -104.271661°

Sante Fe Main Office
Phone: (505) 476-3441

General Information
Phone: (505) 629-6116

Online Phone Directory
<https://www.emnrd.nm.gov/ocd/contact-us>

State of New Mexico
Energy, Minerals and Natural Resources
Oil Conservation Division
1220 S. St Francis Dr.
Santa Fe, NM 87505

CONDITIONS

Action 555907

CONDITIONS

| | |
|---|--|
| Operator: Permian Resources Operating, LLC 300 N. Marienfeld St Ste 1000 Midland, TX 79701 | OGRID: 372165 |
| | Action Number: 555907 |
| | Action Type: [C-103] Sub. APD Cancellation (C-103C) |

CONDITIONS

| Created By | Condition | Condition Date |
|------------------|-----------|----------------|
| keith.dziokonski | None | 2/23/2026 |