

Office
District I - (575) 393-6161
1625 N. French Dr., Hobbs, NM 88240
District II - (575) 748-1283
811 S. First St., Artesia, NM 88210
District III - (505) 334-6178
1000 Rio Brazos Rd., Aztec, NM 87410
District IV - (505) 476-3460
1220 S. St. Francis Dr., Santa Fe, NM 87505

State of New Mexico
Energy, Minerals and Natural Resources

Form C-103
Revised July 18, 2013

OIL CONSERVATION DIVISION
1220 South St. Francis Dr.
Santa Fe, NM 87505

WELL API NO.
30-045-60066
5. Indicate Type of Lease
STATE [ ] FEE [x]
6. State Oil & Gas Lease No.
7. Lease Name or Unit Agreement Name
Culpepper Martin
8. Well Number
8
9. OGRID Number
372171
10. Pool name or Wildcat
Blanco MV / Basin Fruitland Coal

SUNDRY NOTICES AND REPORTS ON WELLS
(DO NOT USE THIS FORM FOR PROPOSALS TO DRILL OR TO DEEPEN OR PLUG BACK TO A DIFFERENT RESERVOIR. USE "APPLICATION FOR PERMIT" (FORM C-101) FOR SUCH PROPOSALS.)
1. Type of Well: Oil Well [ ] Gas Well [x] Other [ ]
2. Name of Operator
HILCORP ENERGY COMPANY
3. Address of Operator
382 Road 3100, Aztec, NM 87410
4. Well Location
Unit Letter N : 990' feet from the South line and 1650' feet from the West line
Section 19 Township 32N Range 12W NMPM San Juan County
11. Elevation (Show whether DR, RKB, RT, GR, etc.)
5891

12. Check Appropriate Box to Indicate Nature of Notice, Report or Other Data

NOTICE OF INTENTION TO:
PERFORM REMEDIAL WORK [ ] PLUG AND ABANDON [ ]
TEMPORARILY ABANDON [ ] CHANGE PLANS [ ]
PULL OR ALTER CASING [ ] MULTIPLE COMPL [ ]
DOWNHOLE COMMINGLE [ ]
CLOSED-LOOP SYSTEM [ ]
OTHER: [x] MV Plugback
SUBSEQUENT REPORT OF:
REMEDIAL WORK [ ] ALTERING CASING [ ]
COMMENCE DRILLING OPNS. [ ] P AND A [ ]
CASING/CEMENT JOB [ ]
OTHER: [ ]

13. Describe proposed or completed operations. (Clearly state all pertinent details, and give pertinent dates, including estimated date of starting any proposed work). SEE RULE 19.15.7.14 NMAC. For Multiple Completions: Attach wellbore diagram of proposed completion or recompletion.

The following well has been TA'd as of 5/12/2022 and is now producing as a Standalone Fruitland Coal. Please see the plugback operations below.

\*\*Per kpickford This plugging is TEMPORARY. The operator must go back in and place permanent, cement plugs prior to the well being abandoned.

Spud Date: [ ]

Rig Release Date: [ ]

I hereby certify that the information above is true and complete to the best of my knowledge and belief.

SIGNATURE [Signature] TITLE Operations/Regulatory Technician - Sr. DATE 9/26/2022

Type or print name Amanda Walker E-mail address: mwalker@hilcorp.com PHONE: 346-237-2177

For State Use Only

APPROVED BY: [ ] TITLE [ ] DATE [ ]

Conditions of Approval (if any):

30-045-60066

FEE

SR Plugback

5/6/2022: MIRU. SDFWE.

5/9/2022: CK WELL PRESSURES (SICP-6, SITP0-0, SIBHP-0). RR HH. LD POLISH ROD. ND WH. NU BOP & FT, GOOD TST. UNLAND TBG. RU SCANNER & TOO H W/TBG. SDFN.

5/10/2022: CK WELL PRESSURES (SICP-0, SITP0-0, SIBHP-0). TIH W/SCRAPER BIT. MU & TIH W/CIBP & SET @ 4564'. TOH W/SETTING TOOL. TIH W/5.5" TST PKR & SET @ 4557'. FILL TBG W/FRESH H2O. PERFORM MIT ON CIBP T/560 PSI FOR 30 MINS, ONSITE REP JOHN DURHAM/OCD APPROVED MIT. TOH W/PKR. TIH W/STRING MILL & BIT T/2525'. TOH & LD MILL. MU & TIH W/CIBP & SET @ 2500'. SDFN.

5/11/2022: CK WELL PRESSURES (SICP-8, SITP0-0, SIBHP-0). TOH W/SETTING TOOL F/2500'. TIH ON 2 3/8" WORK STRING T/2490'. SET PKR @ 2390'. FILL TBG & PT CSG & TBG T/560 PSI F/15 MINS, GOOD TST. RELEASE PKR. TOH F/2490' & LD PKR. TIH 70 JTS OPEN ENDED TBG. MU BHA & TIH W/75 JTS 2-3/8" 4.7# J-55 PROD TBG. EOT @ 2400' SN @ 2368'. SDFN.

5/12/2022: CK WELL PRESSURES (SICP-8, SITP0-0, SIBHP-0). SURF TEST IPMP & TIH W/PMP & RODS. SPACE OUT & SEAT PMP. PT TBG T/1000 PSI W/RIG PMP. STROKE TST PMP T/1000 PSI, TST GOOD. RDRR @ 12:30 HRS.



### Schematic - Current

**Well Name: CULPEPPER MARTIN #8**

API / UWI 3004560066	Surface Legal Location 019-032N-012W-N	Field Name BLANCO MESAVERDE (PRORATED GAS)	License No.	State/Province NEW MEXICO	Well Configuration Type
Original KB/RT Elevation (ft) 5,908.00	KB-Ground Distance (ft) 10.00	Original Spud Date 3/21/1958 00:00	Rig Release Date 12/9/1999 17:30	PBTD (All) (ftKB) Original Hole - 4,840.0	Total Depth All (TVD) (ftKB)

<b>Most Recent Job</b>					
Job Category Capital Workover	Primary Job Type ABANDONMENT T&A	Secondary Job Type	Actual Start Date 5/6/2022	End Date 5/12/2022	

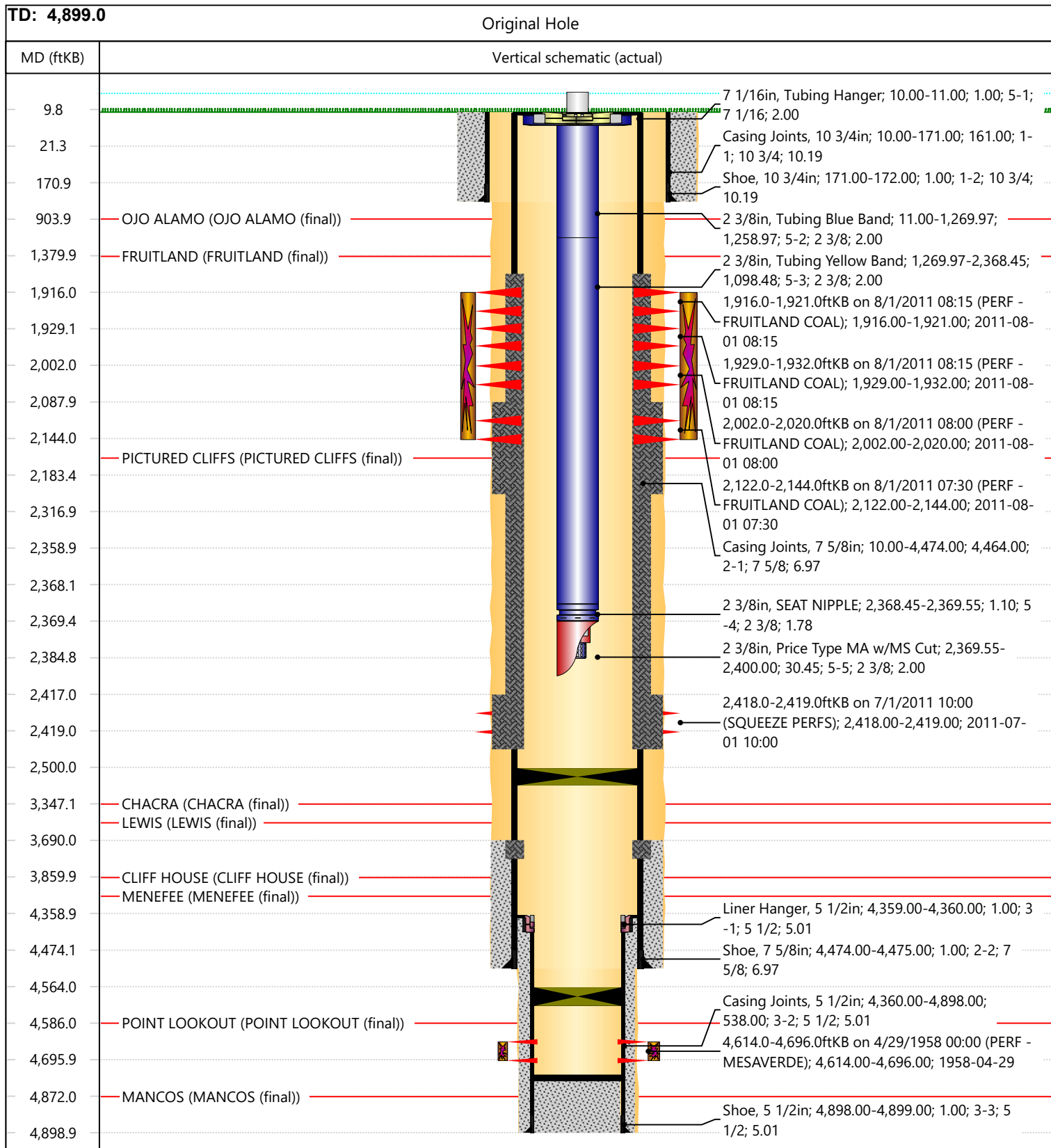

HIL CORP  
CULPEPPER MARTIN #8  
5/10/2022  
60 MIN.

WILSON SERVICE CO. INC  
B. L. WILSON  
505-327-2575

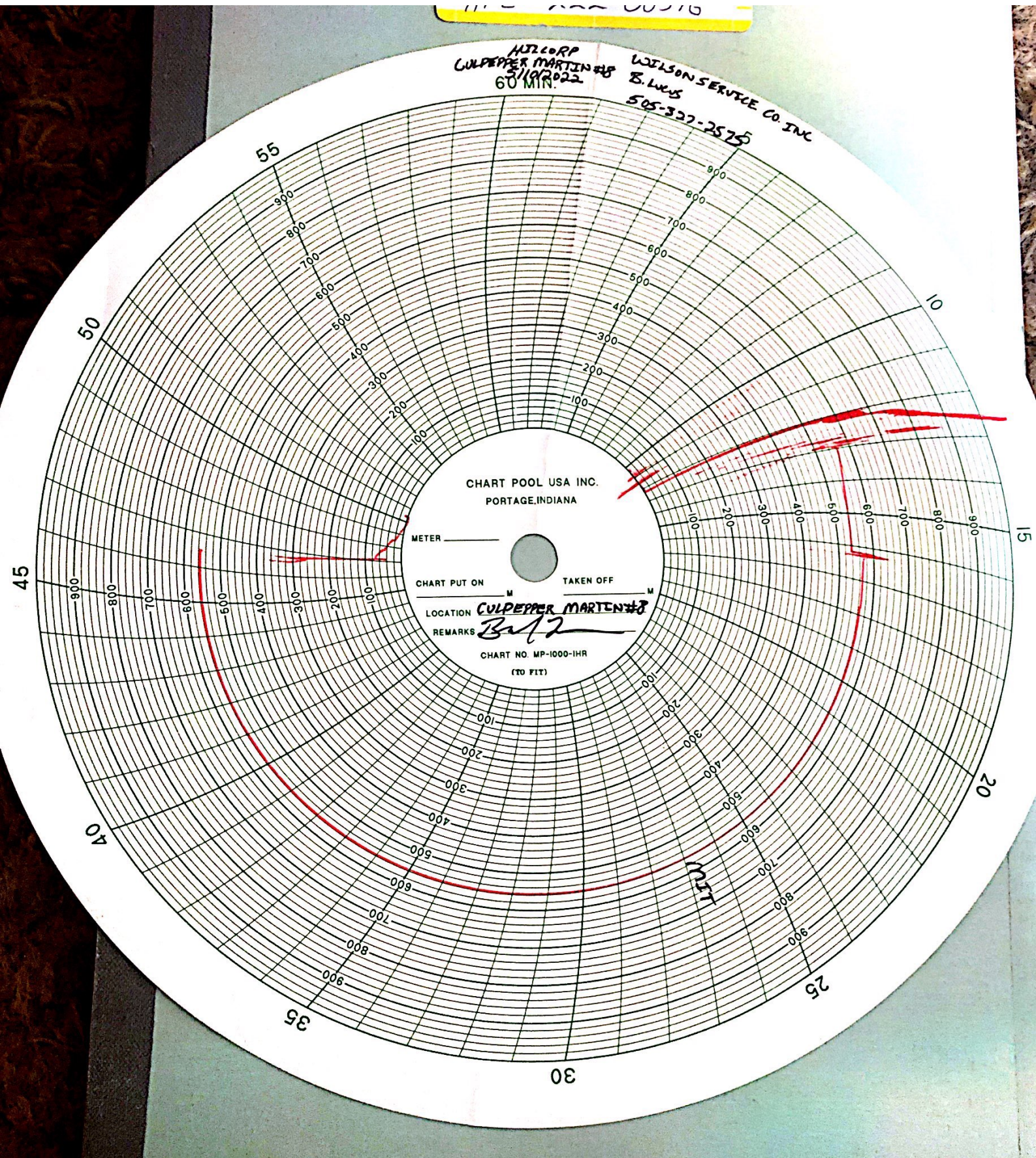

Sante Fe Main Office  
Phone: (505) 476-3441

General Information  
Phone: (505) 629-6116

Online Phone Directory  
<https://www.emnrd.nm.gov/ocd/contact-us>

**State of New Mexico**  
**Energy, Minerals and Natural Resources**  
**Oil Conservation Division**  
**1220 S. St Francis Dr.**  
**Santa Fe, NM 87505**

CONDITIONS

Action 145950

**CONDITIONS**

Operator: HILCORP ENERGY COMPANY 1111 Travis Street Houston, TX 77002	OGRID: 372171
	Action Number: 145950
	Action Type: [C-103] Sub. (Re)Completion Sundry (C-103T)

**CONDITIONS**

Created By	Condition	Condition Date
andrew.fordyce	Mesaverde zone is temporarily plugged and must be permanently plugged prior to abandonment of wellbore.	2/23/2026