

Santa Fe Main Office
Phone: (505) 476-3441
General Information
Phone: (505) 629-6116

State of New Mexico
Energy, Minerals and Natural Resources

Online Phone Directory Visit:
<https://www.emnrd.nm.gov/ocd/contact-us/>

OIL CONSERVATION DIVISION
1220 South St. Francis Dr.
Santa Fe, NM 87505

SUNDRY NOTICES AND REPORTS ON WELLS (DO NOT USE THIS FORM FOR PROPOSALS TO DRILL OR TO DEEPEN OR PLUG BACK TO A DIFFERENT RESERVOIR. USE "APPLICATION FOR PERMIT" (FORM C-101) FOR SUCH PROPOSALS.) 1. Type of Well: Oil Well <input type="checkbox"/> Gas Well <input type="checkbox"/> Other INJECTION		WELL API NO. 30-025-06466
2. Name of Operator Apache Corporation		5. Indicate Type of Lease STATE <input checked="" type="checkbox"/> FEE <input type="checkbox"/>
3. Address of Operator 303 Veteran's Airpark Lane, Suite 1000, Midland, TX 79705		6. State Oil & Gas Lease No. B-935
4. Well Location Unit Letter N : 500 feet from the S line and 2080 feet from the W line Section 10 Township 21S Range 37E NMPM County LEA		7. Lease Name or Unit Agreement Name NORTHEAST DRINKARD UNIT [22503]
11. Elevation (Show whether DR, RKB, RT, GR, etc.) 3474' GR		8. Well Number 525 9. OGRID Number 873 10. Pool name or Wildcat EUNICE; BLI-TU-DRI, NORTH [22900]

12. Check Appropriate Box to Indicate Nature of Notice, Report or Other Data

NOTICE OF INTENTION TO: PERFORM REMEDIAL WORK <input checked="" type="checkbox"/> PLUG AND ABANDON <input type="checkbox"/> TEMPORARILY ABANDON <input type="checkbox"/> CHANGE PLANS <input type="checkbox"/> PULL OR ALTER CASING <input type="checkbox"/> MULTIPLE COMPL <input type="checkbox"/> DOWNHOLE COMMINGLE <input type="checkbox"/> CLOSED-LOOP SYSTEM <input type="checkbox"/> OTHER: <input type="checkbox"/>		SUBSEQUENT REPORT OF: REMEDIAL WORK <input type="checkbox"/> ALTERING CASING <input type="checkbox"/> COMMENCE DRILLING OPNS. <input type="checkbox"/> P AND A <input type="checkbox"/> CASING/CEMENT JOB <input type="checkbox"/> OTHER: <input type="checkbox"/>	
---	--	---	--

13. Describe proposed or completed operations. (Clearly state all pertinent details, and give pertinent dates, including estimated date of starting any proposed work). SEE RULE 19.15.7.14 NMAC. For Multiple Completions: Attach wellbore diagram of proposed completion or recompletion.

Please see attached documents for the proposed work plan and current/proposed WBD.

Spud Date:

Rig Release Date:

I hereby certify that the information above is true and complete to the best of my knowledge and belief.

SIGNATURE Alicia Fulton TITLE EHS Regulatory Advisor DATE 8/28/25

Type or print name Alicia Fulton E-mail address: alicia.fulton@apachecorp.com PHONE: 432-818-1088

For State Use Only

APPROVED BY: _____ TITLE _____ DATE _____

Conditions of Approval (if any): _____



Hilcorp Energy Company

PROPOSED PROCEDURE TO REPAIR

NORTHEAST DRINKARD UNIT #525 (30-025-06466)

1. MIRU
2. ND WELLHEAD. NU BOPD. TEST BOP.
3. RELEASE PACKER.
4. PULL TUBING OUT OF THE HOLE WHILE SCANNING. ENSURE THAT THE SCANNER IS CALIBRATED FOR LINED TUBING. LAY DOWN ALL RED AND GREEN BAND JOINTS.
5. RUN IN THE HOLE WITH A PACKER AND RBP. SET RBP AT LEAST 100' ABOVE TOP PERFS. SET PACKER. LOAD & TEST CASING TO 550 PSI. POOH.
6. RUN BACK IN THE HOLE WITH A BIT AND BAILER. CLEAN OUT THE WELLBORE TO THE PBTD. POOH AND LAY DOWN ALL TOOLS.
7. RUN IN HOLE WITH AN INJECTION PACKER WITH PUMP OUT PLUG. SET PACKER WITHIN 100' OF TOP PERF.
8. LOAD AND TEST CASING TO 550 PSI FOR 30 MINUTES. PULL OUT OF THE HOLE AND LAY DOWN WORK STRING.
9. HYDROTEST INJECTION TUBING WHILE RUNNING IN THE HOLE. (ANY JOINTS THAT NEED TO BE REPLACED, SHOULD BE REPLACED WITH LIKE TUBING, 2.375".) CIRCULATE PACKER FLUID. LATCH ONTO PACKER. PUMP OUT PLUG.
10. CONTACT NMOCDC WITH AT LEAST 24 HOURS NOTICE, TO SCHEDULE MIT TEST. RUN MIT AT 550 PSI FOR 30 MINUTES AND SUBMIT PASSING TEST AS SOON AS POSSIBLE.
11. RDMO



Current/Proposed Schematic

Well Name: NORTHEAST DRINKARD UNIT 525W

API / UWI 3002506466	Surface Legal Location 500' FSL, 2080' FWL, Unit N, Sec 10, T-2...	Field Name Eunice	Route	State/Province NEW MEXICO	Well Configuration Type Vertical
Ground Elevation (ft) 3,474.00	Original KB/RT Elevation (ft) 3,486.00	Tubing Hanger Elevation (ft)	RKB to GL (ft) 12.00	KB-Casing Flange Distance (ft)	KB-Tubing Hanger Distance (ft)

Original Hole, NE DRINKARD UNIT #525 [Vertical]

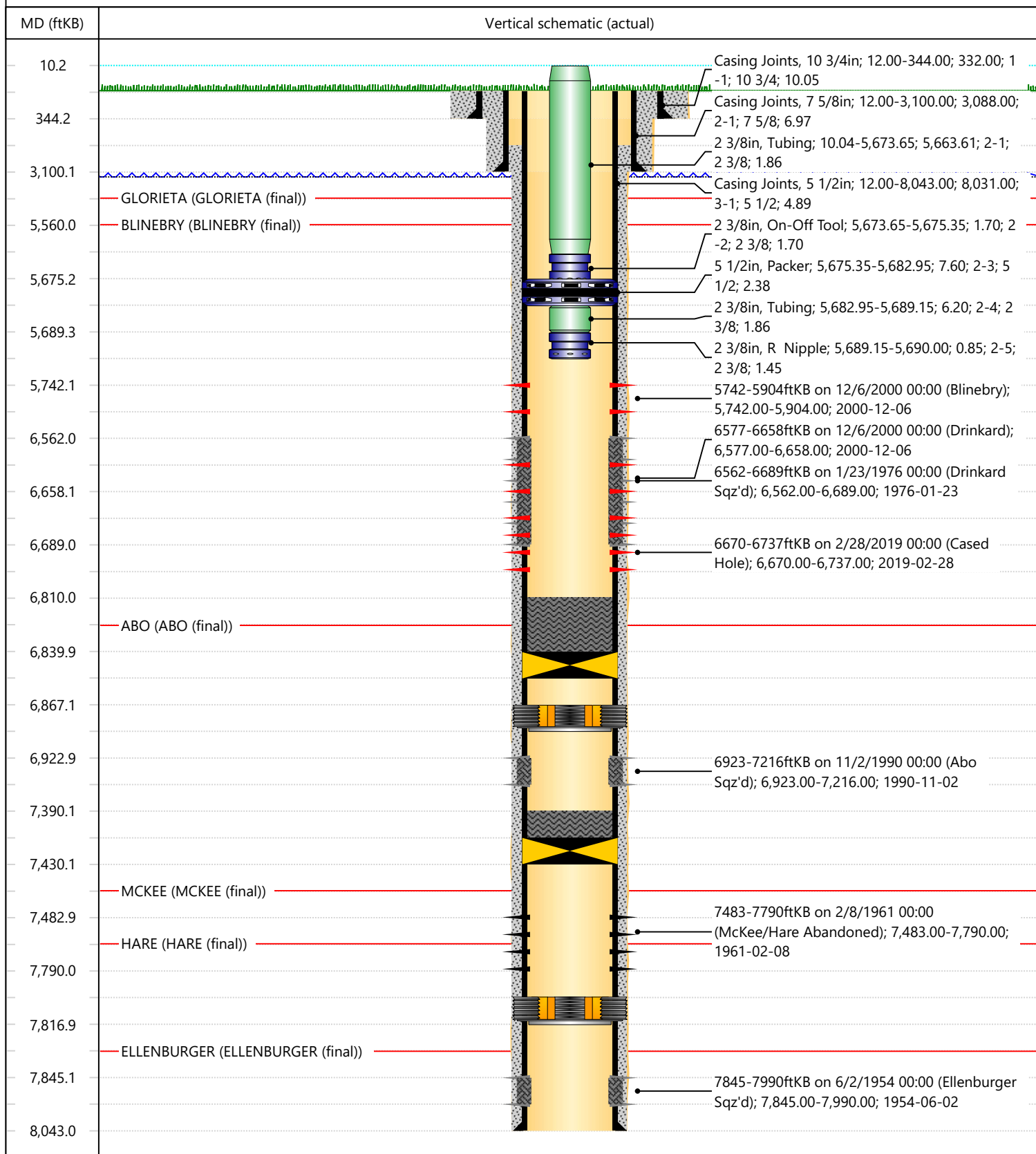

Sante Fe Main Office
Phone: (505) 476-3441

General Information
Phone: (505) 629-6116

Online Phone Directory
<https://www.emnrd.nm.gov/ocd/contact-us>

State of New Mexico
Energy, Minerals and Natural Resources
Oil Conservation Division
1220 S. St Francis Dr.
Santa Fe, NM 87505

CONDITIONS

Action 501053

CONDITIONS

Operator: APACHE CORPORATION 303 Veterans Airpark Ln Midland, TX 79705	OGRID: 873
	Action Number: 501053
	Action Type: [C-103] NOI Workover (C-103G)

CONDITIONS

Created By	Condition	Condition Date
anthony.harris	Post workover MIT required with OCD witness	2/24/2026
anthony.harris	No tubing upsize permitted	2/24/2026
anthony.harris	If completion components are altered from those depicted in the Wellbore diagram attached to this NOI, please submit a post-workover C-103 Subsequent report summarizing the work completed and attach an updated wellbore diagram.	2/24/2026