



U.S. Department of the Interior  
Bureau of Land Management

## Application for Permit to Drill

### APD Package Report

Date Printed: 01/05/2026 09:46 AM

APD ID: 10400106418

Well Status: AAPD

APD Received Date: 08/06/2025 08:29 PM

Well Name: BONNEVILLE 14 FED COM

Operator: PERMIAN RESOURCES OPERATING Well Number: 133H

#### APD Package Report Contents

- Form 3160-3
- Operator Certification Report
- Application Report
- Application Attachments
  - Well Plat: 3 file(s)
- Drilling Plan Report
- Drilling Plan Attachments
  - Blowout Prevention Choke Diagram Attachment: 3 file(s)
  - Blowout Prevention BOP Diagram Attachment: 3 file(s)
  - Casing Spec Documents: 3 file(s)
  - Casing Design Assumptions and Worksheet(s): 9 file(s)
  - Hydrogen sulfide drilling operations plan: 12 file(s)
  - Proposed horizontal/directional/multi-lateral plan submission: 4 file(s)
  - Other Facets: 3 file(s)
  - Other Variances: 15 file(s)
- SUPO Report
- SUPO Attachments
  - Existing Road Map: 3 file(s)
  - New Road Map: 3 file(s)
  - Attach Well map: 3 file(s)
  - Production Facilities map: 6 file(s)
  - Water source and transportation map: 3 file(s)
  - Well Site Layout Diagram: 9 file(s)
  - Recontouring attachment: 12 file(s)
  - Other SUPO Attachment: 6 file(s)
- PWD Report
- PWD Attachments
  - None

- Bond Report
- Bond Attachments
  - None

Form 3160-3  
(October 2024)

FORM APPROVED  
OMB No. 1004-0220  
Expires: October 31, 2027

UNITED STATES  
DEPARTMENT OF THE INTERIOR  
BUREAU OF LAND MANAGEMENT  
**APPLICATION FOR PERMIT TO DRILL OR REENTER**

1a. Type of work: <input checked="" type="checkbox"/> DRILL <input type="checkbox"/> REENTER 1b. Type of Well: <input checked="" type="checkbox"/> Oil Well <input type="checkbox"/> Gas Well <input type="checkbox"/> Other 1c. Type of Completion: <input type="checkbox"/> Hydraulic Fracturing <input checked="" type="checkbox"/> Single Zone <input type="checkbox"/> Multiple Zone		5. Lease Serial No. <b>NMNM0455265</b>
		6. If Indian, Allottee or Tribe Name
		7. If Unit or CA Agreement, Name and No.
		8. Lease Name and Well No. <b>BONNEVILLE 14 FED COM 133H</b>
2. Name of Operator <b>PERMIAN RESOURCES OPERATING LLC</b>		9. API Well No. <b>30-015-57896</b>
3a. Address <b>300 N MARIENFELD ST SUITE 1000, MIDLAND, TX 79701</b>	3b. Phone No. (include area code) <b>(432) 695-4222</b>	10. Field and Pool, or Exploratory <b>WC-015 G-03 S202711H/BONE SPRING</b>
4. Location of Well (Report location clearly and in accordance with any State requirements. *) At surface <b>NESW / 2386 FSL / 1799 FWL / LAT 32.572843 / LONG -104.254462</b> At proposed prod. zone <b>NWSW / 1870 FSL / 100 FWL / LAT 32.571484 / LONG -104.277138</b>		11. Sec., T. R. M. or Blk. and Survey or Area <b>SEC 14/T20S/R27E/NMP</b>
14. Distance in miles and direction from nearest town or post office*		12. County or Parish <b>EDDY</b>
		13. State <b>NM</b>
15. Distance from proposed* location to nearest property or lease line, ft. (Also to nearest drig. unit line, if any) <b>1799 feet</b>	16. No of acres in lease	17. Spacing Unit dedicated to this well <b>240.0</b>
18. Distance from proposed location* to nearest well, drilling, completed, applied for, on this lease, ft. <b>33 feet</b>	19. Proposed Depth <b>8475 feet / 16057 feet</b>	20. BLM/BIA Bond No. in file <b>FED: NMB001841</b>
21. Elevations (Show whether DF, KDB, RT, GL., etc.) <b>3348 feet</b>	22. Approximate date work will start* <b>05/01/2026</b>	23. Estimated duration <b>45 days</b>
24. Attachments		

The following, completed in accordance with the requirements of Onshore Oil and Gas Order No. 1, and the Hydraulic Fracturing rule per 43 CFR 3162.3-3 (as applicable)

- |   |   |
|---|---|
| 1. Well plat certified by a registered surveyor.<br>2. A Drilling Plan.<br>3. A Surface Use Plan (if the location is on National Forest System Lands, the SUPO must be filed with the appropriate Forest Service Office). | 4. Bond to cover the operations unless covered by an existing bond on file (see Item 20 above).<br>5. Operator certification.<br>6. Such other site specific information and/or plans as may be requested by the BLM. |
|---|---|

25. Signature (Electronic Submission)	Name (Printed/Typed) <b>CASSIE EVANS / Ph: (432) 695-4222</b>	Date <b>08/06/2025</b>
Title <b>Regulatory Specialist</b>		
Approved by (Signature) (Electronic Submission)	Name (Printed/Typed) <b>CODY LAYTON / Ph: (575) 234-5959</b>	Date <b>12/19/2025</b>
Title <b>Assistant Field Manager Lands &amp; Minerals</b>		
Office <b>Carlsbad Field Office</b>		

Application approval does not warrant or certify that the applicant holds legal or equitable title to those rights in the subject lease which would entitle the applicant to conduct operations thereon.  
Conditions of approval, if any, are attached.

Title 18 U.S.C. Section 1001 and Title 43 U.S.C. Section 1212, make it a crime for any person knowingly and willfully to make to any department or agency of the United States any false, fictitious or fraudulent statements or representations as to any matter within its jurisdiction.



(Continued on page 2)

\*(Instructions on page 2)

## INSTRUCTIONS

GENERAL: This form is designed for submitting proposals to perform certain well operations, as indicated on Federal and Indian lands and leases for action by appropriate Federal agencies, pursuant to applicable Federal laws and regulations. Any necessary special instructions concerning the use of this form and the number of copies to be submitted, particularly with regard to local, area, or regional procedures and practices, either are shown below or will be issued by, or may be obtained from local Federal offices.

ITEM I: If the proposal is to redrill to the same reservoir at a different subsurface location or to a new reservoir, use this form with appropriate notations. Consult applicable Federal regulations concerning subsequent work proposals or reports on the well.

ITEM 4: Locations on Federal or Indian land should be described in accordance with Federal requirements. Consult local Federal offices for specific instructions.

ITEM 14: Needed only when location of well cannot readily be found by road from the land or lease description. A plat, or plats, separate or on the reverse side, showing the roads to, and the surveyed location of, the well, and any other required information, should be furnished when required by Federal agency offices.

ITEMS 15 AND 18: If well is to be, or has been directionally drilled, give distances for subsurface location of hole in any present or objective productive zone.

ITEM 22: Consult applicable Federal regulations, or appropriate officials, concerning approval of the proposal before operations are started.

ITEM 24: If the proposal will involve hydraulic fracturing operations, you must comply with 43 CFR 3162.3-3, including providing information about the protection of usable water. Operators should provide the best available information about all formations containing water and their depths. This information could include data and interpretation of resistivity logs run on nearby wells. Information may also be obtained from state or tribal regulatory agencies and from local BLM offices.

## NOTICES

The Privacy Act of 1974 and regulation in 43 CFR 2.48( d) provide that you be furnished the following information in connection with information required by this application.

AUTHORITY: 30 U.S.C. 181 et seq., 25 U.S.C. 396; 43 CFR 3160

PRINCIPAL PURPOSES: The information will be used to: (1) process and evaluate your application for a permit to drill a new oil, gas, or service well or to reenter a plugged and abandoned well; and (2) document, for administrative use, information for the management, disposal and use of National Resource Lands and resources including (a) analyzing your proposal to discover and extract the Federal or Indian resources encountered; (b) reviewing procedures and equipment and the projected impact on the land involved; and (c) evaluating the effects of the proposed operation on the surface and subsurface water and other environmental impacts.

ROUTINE USE: Information from the record and/or the record will be transferred to appropriate Federal, State, and local or foreign agencies, when relevant to civil, criminal or regulatory investigations or prosecution, in connection with congressional inquiries and for regulatory responsibilities.

EFFECT OF NOT PROVIDING INFORMATION: Filing of this application and disclosure of the information is mandatory only if you elect to initiate a drilling or reentry operation on an oil and gas lease.

The Paperwork Reduction Act of 1995 requires us to inform you that:

The BLM connects this information to a new evaluation of the technical, safety, and environmental factors involved with drilling for oil and/or gas on Federal and Indian oil and gas leases. This information will be used to analyze and approve applications. Response to this request is mandatory only if the operator elects to initiate drilling or reentry operations on an oil and gas lease. The BLM would like you to know that you do not have to respond to this or any other Federal agency-sponsored information collection unless it displays a currently valid OMB control number.

**BURDEN HOURS STATEMENT:** Public reporting burden for this form is estimated to average 8 hours per response, including the time for reviewing instructions, gathering and maintaining data, and completing and reviewing the form. Direct comments regarding the burden estimate or any other aspect of this form to U.S. Department of the Interior, Bureau of Land Management (1004-0137), Bureau Information Connection Clearance Officer (WO-630), 1849 C Street, N.W., Mail Stop 401 LS, Washington, D.C. 20240.

## Additional Operator Remarks

### Location of Well

0. SHL: NESW / 2386 FSL / 1799 FWL / TWSP: 20S / RANGE: 27E / SECTION: 14 / LAT: 32.572843 / LONG: -104.254462 ( TVD: 0 feet, MD: 0 feet )

PPP: NESW / 1870 FSL / 2544 FWL / TWSP: 20S / RANGE: 27E / SECTION: 14 / LAT: 32.571468 / LONG: -104.252062 ( TVD: 8475 feet, MD: 8808 feet )

BHL: NWSW / 1870 FSL / 100 FWL / TWSP: 20S / RANGE: 27E / SECTION: 15 / LAT: 32.571484 / LONG: -104.277138 ( TVD: 8475 feet, MD: 16057 feet )

### BLM Point of Contact

Name: JANET D ESTES

Title: ADJUDICATOR

Phone: (575) 234-6233

Email: JESTES@BLM.GOV

## Bonneville 14 FED COM 133H

### **APD - Geology COAs (Not in Potash or WIPP)**

- For at least one well per pad (deepest well within initial development preferred) the record of the drilling rate (ROP) along with the Gamma Ray (GR) and Neutron (CNL) well logs run from TVD to surface in the vertical section of the hole shall be submitted to the BLM office as well as all other logs run on the full borehole 30 days from completion. Any other logs run on the wellbore, excluding cement remediation, should also be sent. Only digital copies of the logs in .TIF or .LAS formats are necessary; paper logs are no longer required. Logs shall be emailed to [blm-cfo-geology@doimspp.onmicrosoft.com](mailto:blm-cfo-geology@doimspp.onmicrosoft.com). Well completion report should have .pdf copies of any CBLs or Temp Logs run on the wellbore.
- Exceptions: In areas where there is extensive log coverage (in particular the salt zone adjacent to a pad), Operators are encouraged to contact BLM Geologists to discuss if additional GR and N logs are necessary on a pad. Operator may request a waiver of the GR and N log requirement due to good well control or other reasons to be approved by BLM Geologist prior to well completion. A waiver approved by BLM must be attached to completion well report to satisfy COAs.
- The top of the Rustler, top and bottom of the Salt, and the top of the Capitan Reef (if present) are to be recorded on the Completion Report.

Be aware that:

- No H2S has been reported within one mile of the proposed project.

Questions? Contact Thomas Evans, BLM Geologist at 575-234-5965 or [tvevans@blm.gov](mailto:tvevans@blm.gov)

**PECOS DISTRICT  
SURFACE USE  
CONDITIONS OF APPROVAL**

OPERATOR'S NAME:	PERMIAN RESOURCES OPERATING LLC
LEASE NO.:	NMNM0455265, NMNM27642, NMNM13410
COUNTY:	Eddy County, New Mexico

Wells:

**BONNEVILLE PAD 1**

**BONNEVILLE 14 FED COM 131H**

Surface Hole Location: 2,222 feet FEL and 619 feet FNL, Section 14, T.20S., R.27E.  
Bottom Hole Location: 100 feet FWL and 330 feet FNL, Section 15, T.20S., R.27E.

**BONNEVILLE 14 FED COM 121H**

Surface Hole Location: 2,222 feet FEL and 652 feet FNL, Section 14, T.20S., R.27E.  
Bottom Hole Location: 100 feet FWL and 330 feet FNL, Section 16, T.20S., R.27E.

**BONNEVILLE 14 FED COM 111H**

Surface Hole Location: 2,222 feet FEL and 685 feet FNL, Section 14, T.20S., R.27E.  
Bottom Hole Location: 100 feet FWL and 660 feet FNL, Section 16, T.20S., R.27E.

**DRUM SET 14-13 FED COM 111H**

Surface Hole Location: 2,224 feet FEL and 475 feet FNL, Section 14, T.20S., R.27E.  
Bottom Hole Location: 100 feet FEL and 660 feet FNL, Section 13, T.20S., R.27E.

**DRUM SET 14-13 FED COM 121H**

Surface Hole Location: 2,223 feet FEL and 508 feet FNL, Section 14, T.20S., R.27E.  
Bottom Hole Location: 100 feet FEL and 330 feet FNL, Section 13, T.20S., R.27E.

**DRUM SET 14-13 FED COM 131H**

Surface Hole Location: 2,223 feet FEL and 541 feet FNL, Section 14, T.20S., R.27E.  
Bottom Hole Location: 100 feet FEL and 330 feet FNL, Section 13, T.20S., R.27E.

**DRUM SET 14-13 FED COM 201H**

Surface Hole Location: 2,223 feet FEL and 574 feet FNL, Section 14, T.20S., R.27E.  
Bottom Hole Location: 100 feet FEL and 991 feet FNL, Section 13, T.20S., R.27E.

**BONNEVILLE PAD 2**

**BONNEVILLE 14 FED COM 122H**

Surface Hole Location: 1,825 feet FWL and 1,848 feet FNL, Section 14, T.20S., R.27E.  
Bottom Hole Location: 100 feet FWL and 1,660 feet FNL, Section 16, T.20S., R.27E.

**BONNEVILLE 14 FED COM 132H**

Surface Hole Location: 1,854 feet FWL and 1,865 feet FNL, Section 14, T.20S., R.27E.  
Bottom Hole Location: 100 feet FWL and 1,870 feet FNL, Section 15, T.20S., R.27E.

**BONNEVILLE 14 FED COM 112H**

Surface Hole Location: 1,883 feet FWL and 1,881 feet FNL, Section 14, T.20S., R.27E.  
Bottom Hole Location: 100 feet FWL and 1,980 feet FNL, Section 16, T.20S., R.27E.

**DRUM SET 14-13 FED COM 122H**

Surface Hole Location: 1,922 feet FWL and 1,904 feet FNL, Section 14, T.20S., R.27E.  
Bottom Hole Location: 100 feet FEL and 1,651 feet FNL, Section 13, T.20S., R.27E.

**DRUM SET 14-13 FED COM 132H**

Surface Hole Location: 1,951 feet FWL and 1,920 feet FNL, Section 14, T.20S., R.27E.  
Bottom Hole Location: 100 feet FEL and 1,980 feet FNL, Section 13, T.20S., R.27E.

**DRUM SET 14-13 FED COM 112H**

Surface Hole Location: 1,979 feet FWL and 1,937 feet FNL, Section 14, T.20S., R.27E.  
Bottom Hole Location: 100 feet FEL and 1,980 feet FNL, Section 13, T.20S., R.27E.

**BONNEVILLE PAD 3**

**BONNEVILLE 14 FED COM 133H**

Surface Hole Location: 1,799 feet FWL and 2,386 feet FSL, Section 14, T.20S., R.27E.  
Bottom Hole Location: 100 feet FWL and 1,870 feet FSL, Section 15, T.20S., R.27E.

**BONNEVILLE 14 FED COM 123H**

Surface Hole Location: 1,828 feet FWL and 2,368 feet FSL, Section 14, T.20S., R.27E.  
Bottom Hole Location: 100 feet FWL and 2,310 feet FSL, Section 16, T.20S., R.27E.

**BONNEVILLE 14 FED COM 113H**

Surface Hole Location: 1,857 feet FWL and 2,351 feet FSL, Section 14, T.20S., R.27E.  
Bottom Hole Location: 100 feet FWL and 1,980 feet FSL, Section 16, T.20S., R.27E.

**DRUM SET 14-13 FED COM 123H**

Surface Hole Location: 1,645 feet FWL and 2,477 feet FSL, Section 14, T.20S., R.27E.  
Bottom Hole Location: 100 feet FEL and 2,310 feet FSL, Section 13, T.20S., R.27E.

**DRUM SET 14-13 FED COM 124H**

Surface Hole Location: 1,673 feet FWL and 2,460 feet FSL, Section 14, T.20S., R.27E.  
Bottom Hole Location: 100 feet FEL and 990 feet FSL, Section 13, T.20S., R.27E.

**DRUM SET 14-13 FED COM 204H**

Surface Hole Location: 1,702 feet FWL and 2,443 feet FSL, Section 14, T.20S., R.27E.  
Bottom Hole Location: 100 feet FEL and 990 feet FSL, Section 13, T.20S., R.27E.

**DRUM SET 14-13 FED COM 133H**

Surface Hole Location: 1,731 feet FWL and 2,426 feet FSL, Section 14, T.20S., R.27E.  
Bottom Hole Location: 100 feet FEL and 1,980 feet FSL, Section 13, T.20S., R.27E.

**DRUM SET 14-13 FED COM 113H**

Surface Hole Location: 1,760 feet FWL and 2,409 feet FSL, Section 14, T.20S., R.27E.  
Bottom Hole Location: 100 feet FEL and 1,980 feet FSL, Section 13, T.20S., R.27E.

**BONNEVILLE PAD 4**

**BONNEVILLE 14 FED COM 114H**

Surface Hole Location: 1,442 feet FWL and 1,850 feet FSL, Section 14, T.20S., R.27E.  
Bottom Hole Location: 100 feet FWL and 660 feet FSL, Section 16, T.20S., R.27E.

**BONNEVILLE 14 FED COM 134H**

Surface Hole Location: 1,474 feet FWL and 1,857 feet FSL, Section 14, T.20S., R.27E.  
Bottom Hole Location: 100 feet FWL and 330 feet FSL, Section 15, T.20S., R.27E.

**BONNEVILLE 14 FED COM 124H**

Surface Hole Location: 1,505 feet FWL and 1,865 feet FSL, Section 14, T.20S., R.27E.  
Bottom Hole Location: 100 feet FWL and 990 feet FSL, Section 15, T.20S., R.27E.

**DRUM SET 14-13 FED COM 134H**

Surface Hole Location: 1,537 feet FWL and 1,873 feet FSL, Section 14, T.20S., R.27E.  
Bottom Hole Location: 100 feet FEL and 330 feet FSL, Section 13, T.20S., R.27E.

**DRUM SET 14-13 FED COM 114H**

Surface Hole Location: 1,569 feet FWL and 1,880 feet FSL, Section 14, T.20S., R.27E.  
Bottom Hole Location: 100 feet FEL and 660 feet FSL, Section 13, T.20S., R.27E.

TABLE OF CONTENTS

- 1. GENERAL PROVISIONS ..... 6
  - 1.1. ARCHAEOLOGICAL, PALEONTOLOGY & HISTORICAL SITES ..... 6
  - 1.2. RANGELAND RESOURCES ..... 6
    - 1.2.1. Cattleguards ..... 6
    - 1.2.2. Fence Requirement ..... 7
    - 1.2.3. Livestock Watering Requirement ..... 7
  - 1.3. NOXIOUS WEEDS..... 7
    - 1.3.1 African Rue (Peganum harmala) ..... 7
  - 1.4. LIGHT POLLUTION ..... 7
    - 1.4.1. Downfacing..... 7
    - 1.4.2. Shielding..... 7
    - 1.4.3. Lighting Color..... 8
- 2. SPECIAL REQUIREMENTS ..... 8
  - 2.1. CAVE/KARST..... 8
    - 2.1.1. General Construction ..... 8
    - 2.1.2. Pad Construction ..... 8
    - 2.1.3. Road Construction ..... 8
    - 2.1.4. Buried Pipeline/Cable Construction..... 9
    - 2.1.5. Powerline Construction ..... 9
    - 2.1.6. Surface Flowlines Installation ..... 9
    - 2.1.7. Production Mitigation ..... 9
    - 2.1.8. Residual and Cumulative Mitigation..... 9
    - 2.1.9. Plugging and Abandonment Mitigation..... 9
  - SPECIAL STATUS PLANT SPECIES ..... 9
  - 2.3 VISUAL RESOURCE MANAGEMENT..... 10
    - 2.5.1 VRM IV ..... 10
- 3. CONSTRUCTION REQUIREMENTS..... 10
  - 3.1 CONSTRUCTION NOTIFICATION ..... 10
  - 3.2 TOPSOIL ..... 10
  - 3.3 CLOSED LOOP SYSTEM ..... 10
  - 3.4 FEDERAL MINERAL PIT..... 10
  - 3.5 WELL PAD & SURFACING ..... 10
  - 3.6 EXCLOSURE FENCING (CELLARS & PITS) ..... 10
  - 3.7 ON LEASE ACCESS ROAD..... 11

- 3.7.1 Road Width ..... 11
- 3.7.2 Surfacing ..... 11
- 3.7.3 Crowning..... 11
- 3.7.4 Ditching ..... 11
- 3.7.5 Turnouts ..... 11
- 3.7.6 Drainage..... 11
- 3.7.7 Public Access..... 12
- 4. PIPELINES..... 14
  - 4.1 BURIED PIPELINES..... 14
  - 4.2 SURFACE PIPELINES ..... 16
  - 4.3 RANGLAND MITIGATION FOR PIPELINES ..... 18
    - 4.5.1 Fence Requirement ..... 18
    - 4.5.2 Cattleguards ..... 18
    - 4.5.3 Livestock Watering Requirement ..... 18
- 5. PRODUCTION (POST DRILLING)..... 19
  - 5.1 WELL STRUCTURES & FACILITIES..... 19
    - 5.1.1 Placement of Production Facilities ..... 19
    - 5.1.2 Exclosure Netting (Open-top Tanks) ..... 19
    - 5.1.3. Chemical and Fuel Secondary Containment and Exclosure Screening ..... 19
    - 5.1.4. Open-Vent Exhaust Stack Exclosures ..... 19
    - 5.1.5. Containment Structures ..... 20
- 6. RECLAMATION ..... 20
  - 6.1 ROAD AND SITE RECLAMATION ..... 20
  - 6.2 EROSION CONTROL ..... 20
  - 6.3 INTERIM RECLAMATION ..... 20
  - 6.4 FINAL ABANDONMENT & RECLAMATION ..... 21
  - 6.5 SEEDING TECHNIQUES..... 21
  - 6.6 SOIL SPECIFIC SEED MIXTURE ..... 21

## 1. GENERAL PROVISIONS

The failure of the operator to comply with these requirements may result in the assessment of liquidated damages or penalties pursuant to 43 CFR 3163.1 or 3163.2. A copy of these conditions of approval shall be present on the location during construction, drilling and reclamation activity. Any request for a variance shall be submitted to the Authorized Officer on Form 3160-5, Sundry Notices and Report on Wells.

### 1.1. ARCHAEOLOGICAL, PALEONTOLOGY & HISTORICAL SITES

Any cultural resource (historic or prehistoric site or object) discovered by the operator, or any person working on the operator's behalf, on the public or federal land shall be immediately reported to the Authorized Officer. The operator shall suspend all operations in the immediate area (within 100ft) of such discovery until written authorization to proceed is issued by the Authorized Officer. An evaluation of the discovery will be made by the Authorized Officer, in conjunction with a BLM Cultural Resource Specialist, to determine appropriate actions to prevent the loss of significant scientific values. The operator shall be responsible for the cost of evaluation and any decision as to the proper mitigation measures will be made by the Authorized Officer after consulting with the operator.

Traditional Cultural Properties (TCPs) are protected by NHPA as codified in 36 CFR 800 for possessing traditional, religious, and cultural significance tied to a certain group of individuals. Though there are currently no designated TCPs within the project area or within a mile of the project area, but it is possible for a TCP to be designated after the approval of this project. **If a TCP is designated in the project area after the project's approval, the BLM Authorized Officer will notify the operator of the following conditions and the duration for which these conditions are required.**

1. Temporary halting of all construction, drilling, and production activities to lower noise.
2. Temporary shut-off of all artificial lights at night.

The operator is hereby obligated to comply with procedures established in the Native American Graves Protection and Repatriation Act (NAGPRA), specifically NAGPRA Subpart B regarding discoveries, to protect human remains, associated funerary objects, sacred objects, and objects of cultural patrimony discovered during project work. If any human skeletal remains, funerary objects, sacred objects, or objects of cultural patrimony are discovered at any time during construction, all construction activities shall halt and a BLM-CFO Authorized Officer will be notified immediately. The BLM will then be required to be notified, in writing, within 24 hours of the discovery. The written notification should include the geographic location by county and state, the contents of the discovery, and the steps taken to protect said discovery. You must also include any potential threats to the discovery and a conformation that all activity within 100ft of the discovery has ceased and work will not resume until written certification is issued. All work on the entire project must halt for a minimum of 3 days and work cannot resume until an Authorized Officer grants permission to do so.

Any paleontological resource discovered by the operator, or any person working on the operator's behalf, on public or Federal land shall be immediately reported to the Authorized Officer. The operator shall suspend all operations in the immediate area of such discovery until written authorization to proceed is issued by the Authorized Officer. The operator will be responsible for the cost of evaluation and any decision as to the proper mitigation measures will be made by the Authorized Officer after consulting with the operator.

### 1.2. RANGELAND RESOURCES

#### 1.2.1. Cattleguards

Where a permanent cattleguard is approved, an appropriately sized cattleguard(s) sufficient to carry out the project shall be installed and maintained at fence crossing(s). Any existing cattleguard(s) on the access road shall be repaired or replaced if they are damaged or have deteriorated beyond practical use. The operator shall be responsible for the condition of the existing cattleguard(s) that are in place and are utilized during lease operations. A gate shall be constructed on one side of the cattleguard and fastened securely to H-braces.

### 1.2.2. Fence Requirement

Where entry granted across a fence line, the fence must be braced and tied off on both sides of the passageway prior to cutting. Once the work is completed, the fence will be restored to its prior condition, or better. The operator shall notify the private surface landowner or the grazing allotment holder prior to crossing any fence(s).

### 1.2.3. Livestock Watering Requirement

Any damage to structures that provide water to livestock throughout the life of the well, caused by operations from the well site, must be immediately corrected by the operator. The operator must notify the BLM office (575-234-5972) and the private surface landowner or the grazing allotment holder if any damage occurs to structures that provide water to livestock.

## 1.3. NOXIOUS WEEDS

The operator shall be held responsible if noxious weeds become established within the areas of operations. Weed control shall be required on the disturbed land where noxious weeds exist, which includes the roads, pads, associated pipeline corridor, and adjacent land affected by the establishment of weeds due to this action. The operator shall consult with the Authorized Officer for acceptable weed control methods, which include following EPA, New Mexico Department of Agriculture, and BLM requirements and policies.

### 1.3.1 African Rue (*Peganum harmala*)

**Spraying:** The spraying of African Rue must be completed by a licensed or certified applicator. In order to attempt to kill or remove African Rue the proper mix of chemical is needed. The mix consists of 2% Arsenal (Imazapyr) and 2% Roundup (Glyphosate) along with a nonionic surfactant. Any other chemicals or combinations shall be approved by the BLM Noxious Weeds Coordinator prior to treatment. African Rue shall be sprayed in connection to any dirt working activities or disturbances to the site being sprayed. Spraying of African Rue shall be done on immature plants at initial growth through flowering and mature plants between budding and flowering stages. Spraying shall not be conducted after flowering when plant is fruiting. This will ensure optimal intake of chemical and decrease chances of developing herbicide resistance. After spraying, the operator or necessary parties must contact the Carlsbad Field Office to inspect the effectiveness of the application treatment to the plant species. No ground disturbing activities can take place until the inspection by the authorized officer is complete. The operator may contact the Environmental Protection Department or the BLM Noxious Weed Coordinator at (575) 234-5972 or [BLM\\_NM\\_CFO\\_NoxiousWeeds@blm.gov](mailto:BLM_NM_CFO_NoxiousWeeds@blm.gov).

**Management Practices:** In addition to spraying for African Rue, good management practices should be followed. All equipment should be washed off using a power washer in a designated containment area. The containment area shall be bermed to allow for containment of the seed to prevent it from entering any open areas of the nearby landscape. The containment area shall be excavated near or adjacent to the well pad at a depth of three feet and just large enough to get equipment inside it to be washed off. This will allow all seeds to be in a centrally located area that can be treated at a later date if the need arises.

## 1.4. LIGHT POLLUTION

### 1.4.1. Downfacing

All permanent lighting will be pointed straight down at the ground in order to prevent light spill beyond the edge of approved surface disturbance.

### 1.4.2. Shielding

All permanent lighting will use full cutoff luminaires, which are fully shielded (i.e., not emitting direct or indirect light above an imaginary horizontal plane passing through the lowest part of the light source).

### 1.4.3. Lighting Color

Lighting shall be 3,500 Kelvin or less (Warm White) except during drilling, completion, and workover operations. No bluish-white lighting shall be used in permanent outdoor lighting.

## 2. SPECIAL REQUIREMENTS

### 2.1. CAVE/KARST

#### 2.1.1. General Construction

- No blasting
- The BLM, Carlsbad Field Office, will be informed immediately if any subsurface drainage channels, cave passages, or voids are penetrated during construction, and no additional construction shall occur until clearance has been issued by the Authorized Officer.
- All linear surface disturbance activities will avoid sinkholes and other karst features to lessen the possibility of encountering near surface voids during construction, minimize changes to runoff, and prevent untimely leaks and spills from entering the karst drainage system.
- This is a sensitive area and all spills or leaks will be reported to the BLM immediately for their immediate and proper treatment, as defined in NTL 3A for Major Undesirable Events.

#### 2.1.2. Pad Construction

- The pad will be constructed and leveled by adding the necessary fill and caliche. No blasting will be used for any construction or leveling activities.
- The entire perimeter of the well pad will be bermed to prevent oil, salt, and other chemical contaminants from leaving the well pad.
- The compacted berm shall be constructed at a minimum of 12 inches high with impermeable mineral material (e.g., caliche).
- No water flow from the uphill side(s) of the pad shall be allowed to enter the well pad.
- The topsoil stockpile shall be located outside the bermed well pad.
- Topsoil, either from the well pad or surrounding area, shall not be used to construct the berm.
- No storm drains, tubing or openings shall be placed in the berm.
- If fluid collects within the bermed area, the fluid must be vacuumed into a safe container and disposed of properly at a state approved facility.
- The integrity of the berm shall be maintained around the surfaced pad throughout the life of the well and around the downsized pad after interim reclamation has been completed.
- Any access road entering the well pad shall be constructed so that the integrity of the berm height surrounding the well pad is not compromised (i.e. an access road crossing the berm cannot be lower than the berm height).
- Following a rain event, all fluids will be vacuumed off of the pad and hauled off-site and disposed at a proper disposal facility.

#### 2.1.3. Road Construction

- Turnout ditches and drainage leadoffs will not be constructed in such a manner as to alter the natural flow of water into or out of cave or karst features.
- Special restoration stipulations or realignment may be required if subsurface features are discovered during construction.

#### 2.1.4. Buried Pipeline/Cable Construction

- Rerouting of the buried line(s) may be required if a subsurface void is encountered during construction to minimize the potential subsidence/collapse of the feature(s) as well as the possibility of leaks/spills entering the karst drainage system.

#### 2.1.5. Powerline Construction

- Smaller powerlines will be routed around sinkholes and other karst features to avoid or lessen the possibility of encountering near surface voids and to minimize changes to runoff or possible leaks and spills from entering karst systems.
- Larger powerlines will adjust their pole spacing to avoid cave and karst features.
- Special restoration stipulations or realignment may be required if subsurface voids are encountered.

#### 2.1.6. Surface Flowlines Installation

- Flowlines will be routed around sinkholes and other karst features to minimize the possibility of leaks/spills from entering the karst drainage system.

#### 2.1.7. Production Mitigation

- Tank battery locations and facilities will be bermed and lined with a 20-mil thick permanent liner that has a 4 oz. felt backing, or equivalent, to prevent tears or punctures. Secondary containment holding capacity must be large enough to contain 1 ½ times the content of the largest tank or 24-hour production, whichever is greater (displaced volume from all tanks within the berms MUST be subtracted from total volume of containment in calculating holding capacity).
- Implementation of a leak detection system to provide an early alert to operators when a leak has occurred.
- Automatic shut off, check valves, or similar systems will be installed for pipelines and tanks to minimize the effects of catastrophic line failures used in production or drilling.

#### 2.1.8. Residual and Cumulative Mitigation

The operator will perform annual pressure monitoring on all casing annuli. If the test results indicate a casing failure has occurred, contact a BLM Engineer immediately, and take remedial action to correct the problem.

#### 2.1.9. Plugging and Abandonment Mitigation

Upon well abandonment in high cave karst areas, additional plugging conditions of approval may be required. The BLM will assess the situation and work with the operator to ensure proper plugging of the wellbore.

### SPECIAL STATUS PLANT SPECIES

- All SSPS within 30 meters needs to be fenced.
- All fencing of SSPS must be removed after construction is completed.

### WILDLIFE

#### **Raptor Nest Mitigation (includes Burrowing Owls)**

- A BLM Wildlife Biologist must be contacted by the operator prior to construction activities to determine if any raptor nests observed or detected are active. Raptor nest surveys are required prior to initiating construction of the project.
- Raptor nests on special, natural habitat features, such as trees, large brush, cliff faces and escarpments, will be protected by not allowing surface disturbance within up to 200 meters of nests or by delaying activity for up to 90 days, or a combination of both. Exceptions to this requirement for raptor nests will be considered if the nests expected to be disturbed are inactive, the proposed activity is of short duration (e.g.

habitat enhancement projects, fences, pipelines) and will not result in continuing activity in proximity to the nest.

- Exhaust noise from pump jack engines, or other equipment, must be muffled or otherwise controlled so as not to exceed 75 db measured at 30 ft. from the source of the noise.

## 2.3 VISUAL RESOURCE MANAGEMENT

### 2.5.1 VRM IV

Above-ground structures including meter housing that are not subject to safety requirements are painted a flat non-reflective paint color, Shale Green from the BLM Standard Environmental Color Chart (CC-001: June 2008).

## 3. CONSTRUCTION REQUIREMENTS

### 3.1 CONSTRUCTION NOTIFICATION

The BLM shall administer compliance and monitor construction of the access road and well pad. Notify the Carlsbad Field Office at [BLM\\_NM\\_CFO\\_Construction\\_Reclamation@blm.gov](mailto:BLM_NM_CFO_Construction_Reclamation@blm.gov) at least 3 working days prior to commencing construction of the access road and/or well pad.

When construction operations are being conducted on this well, the operator shall have the approved APD and COAs on the well site and they shall be made available upon request by the Authorized Officer.

### 3.2 TOPSOIL

The operator shall strip the topsoil (the A horizon) from the entire well pad area and stockpile the topsoil along the edge of the well pad as depicted in the APD. No more than the top 6 inches of topsoil shall be removed. All the stockpiled topsoil will be redistributed over the interim reclamation areas. Topsoil shall not be used for berming the pad or facilities. For final reclamation, the topsoil shall be spread over the entire pad area for seeding preparation.

Other subsoil (the B horizon and below) stockpiles must be completely segregated from the topsoil stockpile. Large rocks or subsoil clods (not evident in the surrounding terrain) must be buried within the approved area for interim and final reclamation.

### 3.3 CLOSED LOOP SYSTEM

Tanks are required for drilling operations: No reserve pits will be used for drill cuttings. The operator shall properly dispose of drilling contents at an authorized disposal site.

### 3.4 FEDERAL MINERAL PIT

Payment shall be made to the BLM prior to removal of any federal mineral materials. Call the Carlsbad Field Office at (575) 234-5972.

### 3.5 WELL PAD & SURFACING

Any surfacing material used to surface the well pad will be removed at the time of interim and final reclamation.

### 3.6 EXCLOSURE FENCING (CELLARS & PITS)

The operator will install and maintain enclosure fencing for all open well cellars to prevent access to public, livestock, and large forms of wildlife before and after drilling operations until the well cellar is free of fluids and the operator initiates backfilling. (For examples of enclosure fencing design, refer to BLM's Oil and Gas Gold Book, Enclosure Fence Illustrations, Figure 1, Page 18.)

The operator will also install and maintain mesh netting for all open well cellars to prevent access to smaller wildlife before and after drilling operations until the well cellar is free of fluids and the operator. Use a maximum netting mesh size of 1 ½ inches. The netting must not have holes or gaps.

### 3.7 ON LEASE ACCESS ROAD

#### 3.7.1 Road Width

The access road shall have a driving surface that creates the smallest possible surface disturbance and does not exceed fourteen (14) feet in width. The maximum width of surface disturbance, when constructing the access road, shall not exceed twenty-five (25) feet.

#### 3.7.2 Surfacing

Surfacing material is not required on the new access road driving surface. If the operator elects to surface the new access road or pad, the surfacing material may be required to be removed at the time of reclamation.

Where possible, no improvements will be made on the unsurfaced access road other than to remove vegetation as necessary, road irregularities, safety issues, or to fill low areas that may sustain standing water.

The Authorized Officer reserves the right to require surfacing of any portion of the access road at any time deemed necessary. Surfacing may be required in the event the road deteriorates, erodes, road traffic increases, or it is determined to be beneficial for future field development. The surfacing depth and type of material will be determined at the time of notification.

#### 3.7.3 Crowning

Crowning shall be done on the access road driving surface. The road crown shall have a grade of approximately 2% (i.e., a 1" crown on a 14' wide road). The road shall conform to Figure 1; cross section and plans for typical road construction.

#### 3.7.4 Ditching

Ditching shall be required on both sides of the road.

#### 3.7.5 Turnouts

Vehicle turnouts shall be constructed on the road. Turnouts shall be intervisible with interval spacing distance less than 1000 feet. Turnouts shall conform to Figure 1; cross section and plans for typical road construction.

#### 3.7.6 Drainage

Drainage control systems shall be constructed on the entire length of road (e.g. ditches, sidehill outslowing and insloping, leadoff ditches, culvert installation, and low water crossings).

A typical lead-off ditch has a minimum depth of 1 foot below and a berm of 6 inches above natural ground level. The berm shall be on the down-slope side of the lead-off ditch.

### Cross Section of a Typical Lead-off Ditch

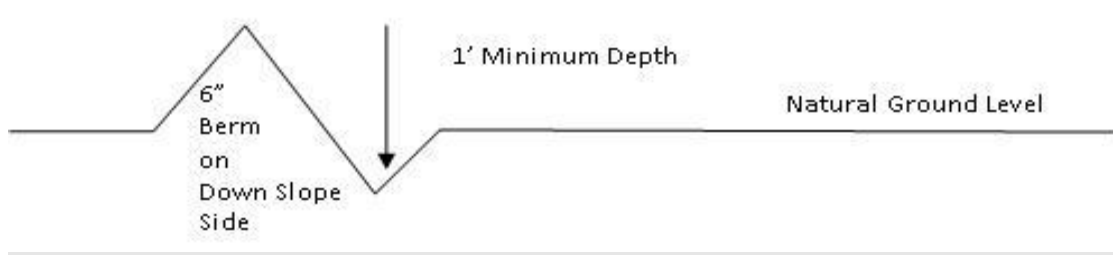

All lead-off ditches shall be graded to drain water with a 1 percent minimum to 3 percent maximum ditch slope. The spacing interval are variable for lead-off ditches and shall be determined according to the formula for spacing intervals of lead-off ditches, but may be amended depending upon existing soil types and centerline road slope (in %);

### Formula for Spacing Interval of Lead-off Ditches

Example - On a 4% road slope that is 400 feet long, the water flow shall drain water into a lead-off ditch. Spacing interval shall be determined by the following formula:

$$400 \text{ foot road with } 4\% \text{ road slope: } \frac{400'}{4} + 100' = 200' \text{ lead-off ditch interval}$$

#### 3.7.7 Public Access

Public access on this road shall not be restricted by the operator without specific written approval granted by the Authorized Officer.

**Construction Steps**

1. Salvage topsoil
2. Construct road

3. Redistribute topsoil
4. Revegetate slopes

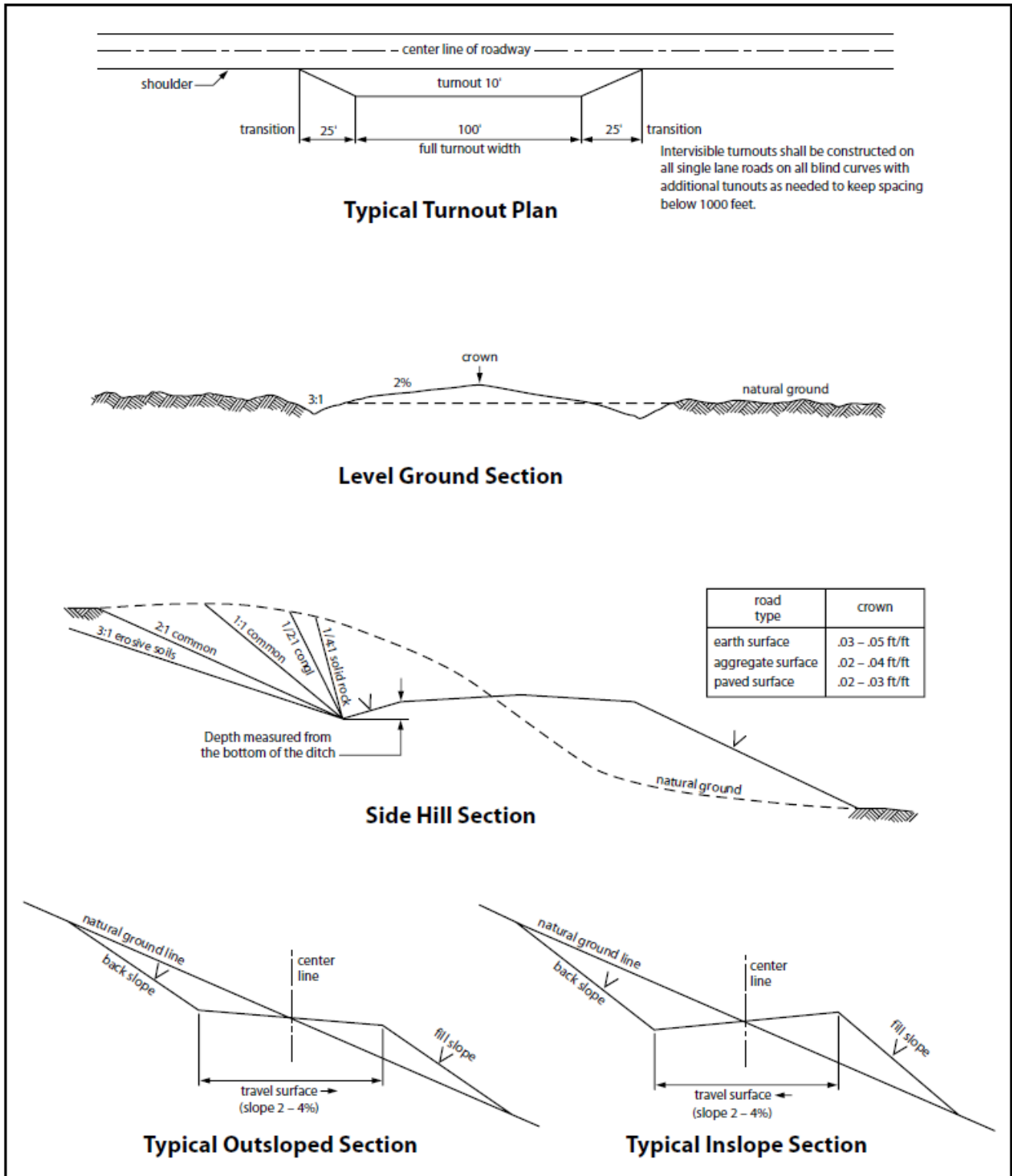

Figure 1. Cross-sections and plans for typical road sections representative of BLM resource or FS local and higher-class roads.

## 4. PIPELINES

- The BLM, Carlsbad Field Office, will be informed immediately if any subsurface drainage channels, passages, or voids are intersected by trenching, and no pipe will be laid in the trench at that point until clearance has been issued by the Authorized Officer.
- A leak detection plan **will be submitted to the BLM Carlsbad Field Office for approval** prior to pipeline installation. The method could incorporate gauges to detect pressure drops, siting valves and lines so they can be visually inspected periodically or installing electronic sensors to alarm when a leak is present. The leak detection plan will incorporate an automatic shut off system that will be installed for proposed pipelines to minimize the effects of an undesirable event.
- Regular monitoring is required to quickly identify leaks for their immediate and proper treatment.
- All spills or leaks will be reported to the BLM immediately for their immediate and proper treatment.

### 4.1 BURIED PIPELINES

A copy of the application (APD, or Sundry Notice) and attachments, including conditions of approval, survey plat and/or map, will be on location during construction. BLM personnel may request a copy of your permit during construction to ensure compliance with all stipulations.

Operator agrees to comply with the following stipulations to the satisfaction of the Authorized Officer:

1. The Operator shall indemnify the United States against any liability for damage to life or property arising from the occupancy or use of public lands under this APD.
2. The Operator shall comply with all applicable Federal laws and regulations existing or hereafter enacted or promulgated. In any event, the operator shall comply with the Toxic Substances Control Act of 1976 as amended, 15 USC 2601 et seq. (1982) with regards to any toxic substances that are used, generated by or stored on the pipeline corridor or on facilities authorized under this APD. (See 40 CFR Part 702-799 and especially, provisions on polychlorinated biphenyls, 40 CFR 761.1-761.193.) Additionally, any release of toxic substances (leaks, spills, etc.) in excess of the reportable quantity established by 40 CFR Part 117 shall be reported as required by the Comprehensive Environmental Response, Compensation, and Liability Act, section 102b. A copy of any report required or requested by any Federal agency or State government as a result of a reportable release or spill of any toxic substances shall be furnished to the authorized officer concurrent with the filing of the reports to the involved Federal agency or State government.
3. The operator agrees to indemnify the United States against any liability arising from the release of any hazardous substance or hazardous waste (as these terms are defined in the Comprehensive Environmental Response, Compensation and Liability Act of 1980, 42 U.S.C. 9601, et seq. or the Resource Conservation and Recovery Act, 42 U.S.C.6901, et seq.) on the Pipeline corridor (unless the release or threatened release is wholly unrelated to the operator's activity on the pipeline corridor), or resulting from the activity of the Operator on the pipeline corridor. This agreement applies without regard to whether a release is caused by the operator, its agent, or unrelated third parties.
4. If, during any phase of the construction, operation, maintenance, or termination of the pipeline, any oil or other pollutant is discharged from the pipeline system, impacting Federal lands, the control and total removal, disposal, and cleaning up of such oil or other pollutant, wherever found, shall be the responsibility of operator, regardless of fault. Upon failure of operator to control, dispose of, or clean up such discharge on or affecting Federal lands, or to repair all damages resulting therefrom, on the Federal lands, the Authorized Officer may take such measures as he deems necessary to control and clean up the discharge and restore the area, including where appropriate, the aquatic environment and

fish and wildlife habitats, at the full expense of the operator. Such action by the Authorized Officer shall not relieve operator of any responsibility as provided herein.

5. All construction and maintenance activity will be confined to the authorized pipeline corridor.
6. The pipeline will be buried with a minimum cover of 36 inches between the top of the pipe and ground level.
7. The maximum allowable disturbance for construction in this pipeline corridor will be 30 feet:
  - Blading of vegetation within the pipeline corridor will be allowed: maximum width of blading operations will not exceed **20** feet. The trench is included in this area. (*Blading is defined as the complete removal of brush and ground vegetation.*)
  - Clearing of brush species within the pipeline corridor will be allowed: maximum width of clearing operations will not exceed **30** feet. The trench and bladed area are included in this area. (*Clearing is defined as the removal of brush while leaving ground vegetation (grasses, weeds, etc.) intact. Clearing is best accomplished by holding the blade 4 to 6 inches above the ground surface.*)
  - The remaining area of the pipeline corridor (if any) shall only be disturbed by compressing the vegetation. (*Compressing can be caused by vehicle tires, placement of equipment, etc.*)
8. The operator shall stockpile an adequate amount of topsoil where blading is allowed. The topsoil to be stripped is approximately   6   inches in depth. The topsoil will be segregated from other spoil piles from trench construction. The topsoil will be evenly distributed over the bladed area for the preparation of seeding.
9. Vegetation, soil, and rocks left as a result of construction or maintenance activity will be randomly scattered on this pipeline corridor and will not be left in rows, piles, or berms, unless otherwise approved by the Authorized Officer. The entire pipeline corridor shall be recontoured to match the surrounding landscape. The backfilled soil shall be compacted, and a 6-inch berm will be left over the ditch line to allow for settling back to grade.
10. The pipeline will be identified by signs at the point of origin and completion of the pipeline corridor and at all road crossings. At a minimum, signs will state the operator's name, BLM serial number, and the product being transported. All signs and information thereon will be posted in a permanent, conspicuous manner, and will be maintained in a legible condition for the life of the pipeline.
11. The operator shall not use the pipeline route as a road for purposes other than routine maintenance as determined necessary by the Authorized Officer in consultation with the operator before maintenance begins. The operator will take whatever steps are necessary to ensure that the pipeline route is not used as a roadway. As determined necessary during the life of the pipeline, the Authorized Officer may ask the operator to construct temporary deterrence structures.
12. The operator shall be held responsible if noxious weeds become established within the areas of operations. Weed control shall be required on the disturbed land where noxious weeds exist, which includes associated roads, pipeline corridor and adjacent land affected by the establishment of weeds due to this action. The operator shall consult with the Authorized Officer for acceptable weed control methods, which include following EPA and BLM requirements and policies.
13. Escape Ramps - The operator will construct and maintain pipeline/utility trenches [that are not otherwise fenced, screened, or netted] to prevent livestock, wildlife, and humans from becoming entrapped. At a minimum, the operator will construct and maintain escape ramps, ladders, or other methods of avian and terrestrial wildlife escape in the trenches according to the following criteria:

- a. Any trench left open for eight (8) hours or less is not required to have escape ramps; however, before the trench is backfilled, the contractor/operator shall inspect the trench for wildlife, remove all trapped wildlife, and release them alive at least 100 yards from the trench.
- b. For trenches left open for eight (8) hours or more, earthen escape ramps (built at no more than a 30-degree slope and spaced no more than 500 feet apart) shall be placed in the trench. Before the trench is backfilled, the contractor/operator shall inspect the trench for wildlife, remove all trapped wildlife, and release them alive at least 100 yards from the trench.

14. Special Stipulations:

**Karst:**

- The BLM, Carlsbad Field Office, will be informed immediately if any subsurface drainage channels, passages, or voids are intersected by trenching, and no pipe will be laid in the trench at that point until clearance has been issued by the Authorized Officer.
- If a void is encountered, alignments may be rerouted to avoid the karst feature and lessen the potential of subsidence or collapse of karst features, buildup of toxic or combustible gas, or other possible impacts to cave and karst resources from the buried pipeline.
- Special restoration stipulations or realignment may be required at such intersections, if any.
- A leak detection plan **will be submitted to the BLM Carlsbad Field Office for approval** prior to pipeline installation. The method could incorporate gauges to detect pressure drops, situating values and lines so they can be visually inspected periodically or installing electronic sensors to alarm when a leak is present. The leak detection plan will incorporate an automatic shut off system that will be installed for proposed pipelines to minimize the effects of an undesirable event.
- Regular monitoring is required to quickly identify leaks for their immediate and proper treatment.
- All spills or leaks will be reported to the BLM immediately for their immediate and proper treatment.

## 4.2 SURFACE PIPELINES

**A copy of the APD and attachments, including stipulations, survey plat(s) and/or map(s), shall be on location during construction. BLM personnel may request to review a copy of your permit during construction to ensure compliance with all stipulations.**

Operator agrees to comply with the following stipulations to the satisfaction of the Authorized Officer:

1. Operator shall indemnify the United States against any liability for damage to life or property arising from the occupancy or use of public lands under this APD.
2. Operator shall comply with all applicable Federal laws and regulations existing or hereafter enacted or promulgated. In any event, Operator shall comply with the Toxic Substances Control Act of 1976 as amended, 15 USC § 2601 et seq. (1982) with regard to any toxic substances that are used, generated by or stored on the pipeline corridor or on facilities authorized under this APD (see 40 CFR, Part 702-799 and in particular, provisions on polychlorinated biphenyls, 40 CFR 761.1-761.193). Additionally, any release of toxic substances (leaks, spills, etc.) in excess of the reportable quantity established by 40 CFR, Part 117 shall be reported as required by the Comprehensive Environmental Response, Compensation, and Liability Act, section 102b. A copy of any report required or requested by any Federal agency or State government as a result of a reportable release or spill of any toxic substances shall be furnished to the Authorized Officer concurrent with the filing of the reports to the involved Federal agency or State government.
3. Operator agrees to indemnify the United States against any liability arising from the release of any hazardous substance or hazardous waste (as these terms are defined in the Comprehensive Environmental Response, Compensation and Liability Act of 1980, 42 U.S.C. § 9601, et seq. or the Resource Conservation and Recovery Act, 42 U.S.C. 6901, et seq.) on the Pipeline corridor (unless the release or threatened release is wholly unrelated to activity of the Operator's activity on the Pipeline

corridor), or resulting from the activity of the Operator on the pipeline corridor. This provision applies without regard to whether a release is caused by Operator, its agent, or unrelated third parties.

4. Operator shall be liable for damage or injury to the United States to the extent provided by 43 CFR Sec. 2883.1-4. Operator shall be held to a standard of strict liability for damage or injury to the United States resulting from pipe rupture, fire, or spills caused or substantially aggravated by any of the following within the pipeline corridor or permit area:
  - a. Activities of Operator including, but not limited to: construction, operation, maintenance, and termination of the facility;
  - b. Activities of other parties including, but not limited to:
    - (1) Land clearing
    - (2) Earth-disturbing and earth-moving work
    - (3) Blasting
    - (4) Vandalism and sabotage
  - c. Acts of God.

The maximum limitation for such strict liability damages shall not exceed one million dollars (\$1,000,000) for any one event, and any liability in excess of such amount shall be determined by the ordinary rules of negligence of the jurisdiction in which the damage or injury occurred.

This section shall not impose strict liability for damage or injury resulting primarily from an act of war or from the negligent acts or omissions of the United States.

5. If, during any phase of the construction, operation, maintenance, or termination of the pipeline, any oil, salt water, or other pollutant is discharged from the pipeline system, impacting Federal lands, the control and total removal, disposal, and cleaning up of such oil, salt water, or other pollutant, wherever found, shall be the responsibility of Operator, regardless of fault. Upon failure of Operator to control, dispose of, or clean up such discharge on or affecting Federal lands, or to repair all damages resulting therefrom, on the Federal lands, the Authorized Officer may take such measures as they deem necessary to control and clean up the discharge and restore the area, including, where appropriate, the aquatic environment and fish and wildlife habitats, at the full expense of Operator. Such action by the Authorized Officer shall not relieve Operator of any responsibility as provided herein.
6. All construction and maintenance activity shall be confined to the authorized pipeline corridor width of 30-feet. If the pipeline route follows an existing road or buried pipeline corridor, the surface pipeline shall be installed no farther than 10 feet from the edge of the road or buried pipeline corridor. If existing surface pipelines prevent this distance, the proposed surface pipeline shall be installed immediately adjacent to the outer surface pipeline. All construction and maintenance activity shall be confined to existing roads or pipeline corridors.
7. No blading or clearing of any vegetation shall be allowed unless approved in writing by the Authorized Officer.
8. Operator shall install the pipeline on the surface in such a manner that will minimize suspension of the pipeline across low areas in the terrain. In hummocky or dune areas, the pipeline shall be "snaked" around hummocks and dunes rather than suspended across these features.
9. The pipeline shall be buried with a minimum of 36 inches under all roads, "two-tracks," and trails. Burial of the pipe will continue for 20 feet on each side of each crossing. The condition of the road, upon completion of construction, shall be returned to at least its former state with no bumps or dips remaining in the road surface.

10. The operator shall minimize disturbance to existing fences and other improvements on public lands. The operator is required to promptly repair improvements to at least their former state. Functional use of these improvements will be maintained at all times. The operator will contact the owner of any improvements prior to disturbing them. When necessary to pass through a fence line, the fence shall be braced on both sides of the passageway prior to cutting of the fence. No permanent gates will be allowed unless approved by the Authorized Officer.
11. In those areas where erosion control structures are required to stabilize soil conditions, the operator will install such structures as are suitable for the specific soil conditions being encountered and which are in accordance with sound resource management practices.
12. Excluding the pipe, all above-ground structures not subject to safety requirement shall be painted by the operator to blend with the natural color of the landscape. The paint used shall be a color which simulates "Standard Environmental Colors" – Shale Green, Munsell Soil Color No. 5Y 4/2; designated by the Rocky Mountain Five State Interagency Committee.
13. The pipeline will be identified by signs at the point of origin and completion of the pipeline corridor and at all road crossings. At a minimum, signs will state the operator's name, BLM serial number, and the product being transported. Signs will be maintained in a legible condition for the life of the pipeline.
14. The operator shall not use the pipeline route as a road for purposes other than routine maintenance as determined necessary by the Authorized Officer in consultation with the operator. The operator will take whatever steps are necessary to ensure that the pipeline route is not used as a roadway.
15. The operator shall be held responsible if noxious weeds become established within the areas of operations. Weed control shall be required on the disturbed land where noxious weeds exist, which includes the roads, powerline corridor, and adjacent land affected by the establishment of weeds due to this action. The operator shall consult with the Authorized Officer for acceptable weed control methods, which include following EPA and BLM requirements and policies.
16. Surface pipelines shall be less than or equal to 4 inches and a working pressure below 125 psi.

### 4.3 RANGLAND MITIGATION FOR PIPELINES

#### 4.5.1 Fence Requirement

Where entry is granted across a fence line, the fence must be braced and tied off on both sides of the passageway with H-braces prior to cutting. Once the work is completed, the fence will be restored to its prior condition, or better. The operator shall notify the private surface landowner or the grazing allotment operator prior to crossing any fence(s).

#### 4.5.2 Cattleguards

An appropriately sized cattleguard(s) sufficient to carry out the project shall be installed and maintained at road-fence crossing(s). Any existing cattleguard(s) on the access road shall be repaired or replaced if they are damaged or have deteriorated beyond practical use. The operator shall be responsible for the condition of the existing cattleguard(s) that are in place and are utilized during lease operations. A gate shall be constructed on one side of the cattleguard and fastened securely to H-braces.

#### 4.5.3 Livestock Watering Requirement

Structures that provide water to livestock, such as windmills, pipelines, drinking troughs, and earthen reservoirs, will be avoided by moving the proposed action.

Any damage to structures that provide water to livestock throughout the life of the well, caused by operations from the well site, must be immediately corrected by the operator. The operator must notify the

BLM office (575-234-5972) and the private surface landowner or the grazing allotment operator if any damage occurs to structures that provide water to livestock.

- Livestock operators will be contacted, and adequate crossing facilities will be provided as needed to ensure livestock are not prevented from reaching water sources because of the open trench.
- Wildlife and livestock trails will remain open and passable by adding soft plugs (areas where the trench is excavated and replaced with minimal compaction) during the construction phase. Soft plugs with ramps on either side will be left at all well-defined livestock and wildlife trails along the open trench to allow passage across the trench and provide a means of escape for livestock and wildlife that may enter the trench.
- Trenches will be backfilled as soon as feasible to minimize the amount of open trench. The Operator will avoid leaving trenches open overnight to the extent possible and open trenches that cannot be backfilled immediately will have escape ramps (wooden) placed at no more than 2,500 feet intervals and sloped no more than 45 degrees.

## 5. PRODUCTION (POST DRILLING)

### 5.1 WELL STRUCTURES & FACILITIES

#### 5.1.1 Placement of Production Facilities

Production facilities must be placed on the well pad to allow for maximum interim recontouring and revegetation of the well location.

#### 5.1.2 Exclosure Netting (Open-top Tanks)

Immediately following active drilling or completion operations, the operator will take actions necessary to prevent wildlife and livestock access, including avian wildlife, to all open-topped tanks that contain or have the potential to contain salinity sufficient to cause harm to wildlife or livestock, hydrocarbons, or Resource Conservation and Recovery Act of 1976-exempt hazardous substances. At a minimum, the operator will net, screen, or cover open-topped tanks to exclude wildlife and livestock and prevent mortality. If the operator uses netting, the operator will cover and secure the open portion of the tank to prevent wildlife entry. The operator will net, screen, or cover the tanks until the operator removes the tanks from the location or the tanks no longer contain substances that could be harmful to wildlife or livestock. Use a maximum netting mesh size of 1 ½ inches. The netting must not be in contact with fluids and must not have holes or gaps.

#### 5.1.3. Chemical and Fuel Secondary Containment and Exclosure Screening

The operator will prevent all hazardous, poisonous, flammable, and toxic substances from coming into contact with soil and water. At a minimum, the operator will install and maintain an impervious secondary containment system for any tank or barrel containing hazardous, poisonous, flammable, or toxic substances sufficient to contain the contents of the tank or barrel and any drips, leaks, and anticipated precipitation. The operator will dispose of fluids within the containment system that do not meet applicable state or U. S. Environmental Protection Agency livestock water standards in accordance with state law; the operator must not drain the fluids to the soil or ground. The operator will design, construct, and maintain all secondary containment systems to prevent wildlife and livestock exposure to harmful substances. At a minimum, the operator will install effective wildlife and livestock exclosure systems such as fencing, netting, expanded metal mesh, lids, and grate covers. Use a maximum netting mesh size of 1 ½ inches.

#### 5.1.4. Open-Vent Exhaust Stack Exclosures

The operator will construct, modify, equip, and maintain all open-vent exhaust stacks on production equipment to prevent birds and bats from entering, and to discourage perching, roosting, and nesting. (*Recommended exclosure structures on open-vent exhaust stacks are in the shape of a cone.*) Production

equipment includes, but may not be limited to, tanks, heater-treaters, separators, dehydrators, flare stacks, in-line units, and compressor mufflers.

#### **5.1.5. Containment Structures**

Proposed production facilities such as storage tanks and other vessels will have a secondary containment structure that is constructed to hold the capacity of 1.5 times the largest tank, plus freeboard to account for precipitation, unless more stringent protective requirements are deemed necessary.

## **6. RECLAMATION**

Stipulations required by the Authorized Officer on specific actions may differ from the following general guidelines

### **6.1 ROAD AND SITE RECLAMATION**

Any roads constructed during the life of the well will have the caliche removed or linear burial. If contaminants are indicated then testing will be required for chlorides and applicable contaminate anomalies for final disposal determination (disposed of in a manner approved by the Authorized Officer within Federal, State and Local statutes, regulations, and ordinances) and seeded to the specifications in sections 6.5 and 6.6.

### **6.2 EROSION CONTROL**

Install erosion control berms, windrows, and hummocks. Windrows must be level and constructed perpendicular to down-slope drainage; steeper slopes will require greater windrow density. Topsoil between windrows must be ripped to a depth of at least 12", unless bedrock is encountered. Any large boulders pulled up during ripping must be deep-buried on location. Ripping must be perpendicular to down-slope. The surface must be left rough in order to catch and contain rainfall on-site. Any trenches resulting from erosion cause by run-off shall be addressed immediately.

### **6.3 INTERIM RECLAMATION**

During the life of the development, all disturbed areas not needed for active support of production operations must undergo interim reclamation in order to minimize the environmental impacts of development on other resources and uses.

Within six (6) months of well completion, operators must work with BLM surface protection specialists (BLM\_NM\_CFO\_Construction\_Reclamation@blm.gov) to devise the best strategies to reduce the size of the location. Interim reclamation must allow for remedial well operations, as well as safe and efficient removal of oil and gas.

During reclamation, the removal of caliche and any other surface material is required. Removed caliche that is free of contaminants may be used for road repairs, fire walls or for building other roads and locations. In order to operate the well or complete workover operations, it may be necessary to drive, park and operate on restored interim vegetation within the previously disturbed area. Disturbing revegetated areas for production or workover operations will be allowed. If there is significant disturbance and loss of vegetation, the area will need to be revegetated. Communicate with the appropriate BLM office for any exceptions/exemptions if needed.

All disturbed areas after they have been satisfactorily prepared need to be reseeded with the seed mixture provided in section 6.6.

Upon completion of interim reclamation, the operator shall submit a Sundry Notice, Subsequent Report of Reclamation (Form 3160-5).

## 6.4 FINAL ABANDONMENT & RECLAMATION

Prior to surface abandonment, the operator shall submit a Notice of Intent Sundry Notice and reclamation plan.

At final abandonment, well locations, production facilities, and access roads must undergo "final" reclamation so that the character and productivity of the land are restored.

Earthwork for final reclamation must be completed within six (6) months of well plugging. All pads, pits, facility locations and roads must be reclaimed to a satisfactory revegetated, safe, and stable condition, unless an agreement is made with the landowner or BLM to keep the road and/or pad intact.

After all disturbed areas have been satisfactorily prepared, these areas need to be revegetated with the seed mixture provided below. Seeding will be accomplished by drilling on the contour whenever practical or by other approved methods. Seeding may need to be repeated until revegetation is successful, as determined by the BLM. After earthwork and seeding is completed, the operator is required to submit a Sundry Notice, Subsequent Report of Reclamation.

Operators shall contact a BLM surface protection specialist prior to surface abandonment operations for site specific objectives (BLM\_NM\_CFO\_Construction\_Reclamation@blm.gov).

## 6.5 SEEDING TECHNIQUES

Seeds shall be hydro-seeded, mechanically drilled, or broadcast, with the broadcast-seeded area raked, ripped or dragged to aid in covering the seed. The seed mixture shall be evenly and uniformly planted over the disturbed area.

## 6.6 SOIL SPECIFIC SEED MIXTURE

The lessee/permittee shall seed all disturbed areas with the seed mixture listed below. The seed mixture shall be planted in the amounts specified in pounds of pure live seed (PLS)\* per acre. There shall be no primary or secondary noxious weeds in the seed mixture. Seed will be tested and the viability testing of seed will be done in accordance with State law(s) and within nine (9) months prior to purchase. Commercial seed will be either certified or registered seed. The seed container will be tagged in accordance with State law(s) and available for inspection by the Authorized Officer.

Seed land application will be accomplished by mechanical planting using a drill equipped with a depth regulator to ensure proper depth of planting where drilling is possible. The seed mixture will be evenly and uniformly planted over the disturbed area. Smaller/heavier seeds tend to drop the bottom of the drill and are planted first; the operator shall take appropriate measures to ensure this does not occur. Where drilling is not possible, seed will be broadcast and the area shall be raked or chained to cover the seed. When broadcasting the seed, the pounds per acre are to be doubled. The seeding will be repeated until a satisfactory BLM or Soil Conservation

District stand is established as determined by the Authorized Officer. Evaluation of growth will not be made before completion of at least one full growing season after seeding or until several months of precipitation have occurred, enabling a full four months of growth, with one or more seed generations being established.

**Seed Mixture 2, for Sandy Site**

Species to be planted in pounds of pure live seed\* per acre:

<u>Species</u>	<u>lb/acre</u>
Sand dropseed (Sporobolus cryptandrus)	1.0
Sand love grass (Eragrostis trichodes)	1.0
Plains bristlegrass (Setaria macrostachya)	2.0

\*Pounds of pure live seed:

Pounds of seed x percent purity x percent germination = pounds pure live seed

## PECOS DISTRICT DRILLING CONDITIONS OF APPROVAL

<b>OPERATOR'S NAME:</b> Permian Resources Operating LLC
<b>WELL NAME &amp; NO.:</b> Bonneville 14 Fed Com 133H
<b>LOCATION:</b> Sec 14-20S-27E-NMP
<b>COUNTY:</b> <input style="width: 150px;" type="text" value="Eddy County, New Mexico"/>

Create COAs

<b>H<sub>2</sub>S</b> <input style="width: 100%;" type="text" value="Not Reported"/>	<b>Cave / Karst</b> <input style="width: 100%;" type="text" value="Medium"/>	<b>Waste Prevention Rule</b> <input style="width: 100%;" type="text" value="Waste Minimization Plan"/>
<b>Potash</b> <input style="width: 100%;" type="text" value="None"/>	<b>R-111-Q Design</b> <input style="width: 100%;" type="text"/>	
<b>Wellhead</b> <input style="width: 100%;" type="text" value="Multibowl"/>  <input checked="" type="checkbox"/> Flex Hose <input checked="" type="checkbox"/> Break Testing	<b>Casing</b> <input style="width: 100%;" type="text" value="3-String Well"/> <input type="checkbox"/> Liner <input type="checkbox"/> Fluid Filled <input type="checkbox"/> Casing Clearance	
	<b>Cementing</b> <input checked="" type="checkbox"/> DV Tool <input type="checkbox"/> Bradenhead <input type="checkbox"/> Echometer <input checked="" type="checkbox"/> Offline Cement <input type="checkbox"/> Open Annulus <input type="checkbox"/> Pilot Hole	
<b>Special Requirements</b> <input type="checkbox"/> Capitan Reef <input type="checkbox"/> Water Disposal <input checked="" type="checkbox"/> COM <input type="checkbox"/> Unit		

**A. HYDROGEN SULFIDE**

Hydrogen Sulfide (H<sub>2</sub>S) monitors shall be installed prior to drilling out the surface shoe. If H<sub>2</sub>S is detected in concentrations greater than 100 ppm, the Hydrogen Sulfide area shall meet 43 CFR 3176 requirements, which includes equipment and personnel/public protection items. If Hydrogen Sulfide is encountered, provide measured values and formations to the BLM.

**B. CASING**

1. The **13-3/8** inch surface casing shall be set at approximately **350** feet (a minimum of **70'** into the Rustler Anhydrite, above the salt, and below usable fresh water) and cemented to the surface. **Set depth adjusted per BLM geologist.**
  - a. If cement does not circulate to the surface, the appropriate BLM office shall be notified and a temperature survey utilizing an electronic-type temperature survey with surface log readout will be used or a cement bond log shall be run to verify the top of the cement. Temperature survey will be run a minimum of six hours after pumping cement

- and ideally between 8-10 hours after completing the cement job.
- b. Wait on cement (WOC) time for a primary cement job will be a minimum of **8 hours** or **500 pounds compressive strength**, whichever is greater (including lead cement.)
  - c. Wait on cement (WOC) time for a remedial job will be a minimum of 4 hours after bringing cement to surface or 500 pounds compressive strength, whichever is greater.
  - d. If cement falls back, remedial cementing will be done prior to drilling out that string.
2. The minimum required fill of cement behind the **13-3/8 inch (set at 1570' per BLM geologist)** intermediate casing is **cement to surface**. If cement does not circulate, see B.1.a, c-d above.
    - **Wait on cement (WOC) time for a primary cement job is to include the lead cement slurry** due to the presence of cave/karst, Capitan Reef, or potash features.

**DV Tool:** The operator has proposed utilize a DV tool. Operator may adjust depth of DV tool if it remains below the Salado and cement volumes are adjusted accordingly. The DV tool may be cancelled if cement circulates to surface on the first stage.

- a. **First Stage:** Cement to circulate. If cement does not circulate off the DV tool, contact the appropriate BLM office before proceeding with second stage cement job.
  - b. **Second Stage:** Cement to meet requirements listed for this casing string. If cement does not circulate, contact the appropriate BLM office.
3. The minimum required fill of cement behind the **5-1/2 inch** production casing is at least **200 feet** into previous casing string. Operator shall provide method of verification.
    - If cement does not circulate to surface on the previous casing, this string must come to surface.
    - **Wait on cement (WOC) time for a primary cement job is to include the lead cement slurry** due to the presence of cave/karst, Capitan Reef, or potash features.

### C. PRESSURE CONTROL

1. Operator has proposed a multi-bowl wellhead assembly. Minimum working pressure of the blowout preventer (BOP) and related equipment (BOPE) required for drilling below the surface casing shoe shall be **5000 (5M) psi**.
  - a. Wellhead shall be installed by manufacturer's representatives, submit documentation with subsequent sundry.
  - b. If the welding is performed by a third party, the manufacturer's representative shall monitor the temperature to verify that it does not exceed the maximum temperature of the seal.
  - c. Manufacturer representative shall install the test plug for the initial BOP test.

- d. If the cement does not circulate and one-inch operations would have been possible with a standard wellhead, the well head shall be cut off, cementing operations performed and another wellhead installed.
  - e. Whenever any seal subject to test pressure is broken, all the tests in 43 CFR 3172 must be followed.
2. Variance approved to use flex line from BOP to choke manifold. Manufacturer's specification to be readily available. No external damage to flex line. Flex line to be installed as straight as possible (no hard bends).
  3. Break testing has been approved for this well ONLY on those intervals utilizing a 5M BOPE or less. **(Annular preventer must be tested to a minimum of 70% of BOPE working pressure and shall be higher than the MASP.)** If in the event break testing is not utilized, then a full BOPE test would be conducted.
    - a. Variance only pertains to the intermediate hole-sections and no deeper than the Bone Springs formation. **BOPE Break Testing is NOT permitted to drill the production hole section.**
    - b. While in transfer between wells, BOPE shall be secured by the hydraulic carrier or cradle.
    - c. A full BOPE test is required prior to drilling the first deep intermediate hole section. If any subsequent hole interval is deeper than the first, a full BOPE test will be required. (200' TVD tolerance between intermediate shoes is allowable).
    - d. As a minimum, a full BOPE test shall be performed at 21-day intervals.
    - e. In the event any repairs or replacement of the BOPE is required, the BOPE shall test as per **43 CFR 3172**. Any well control event while drilling require notification to the BLM Petroleum Engineer (**575-706-2779**) prior to the commencement of any BOPE Break Testing operations.

#### **D. SPECIAL REQUIREMENT(S)**

##### **Communitization Agreement:**

- The operator will submit a Communitization Agreement to the Santa Fe Office, 301 Dinosaur Trail Santa Fe, New Mexico 87508, at least 90 days before the anticipated date of first production from a well subject to a spacing order issued by the New Mexico Oil Conservation Division. The Communitization Agreement will include the signatures of all working interest owners in all Federal and Indian leases subject to the Communitization Agreement (i.e., operating rights owners and lessees of record), or certification that the operator has obtained the written signatures of all such owners and will make those signatures available to the BLM immediately upon request.
- The operator will submit an as-drilled survey well plat of the well completion, but are not limited to, those specified in 43 CFR 3171 and 3172.

- If the operator does not comply with this condition of approval, the BLM may take enforcement actions that include, but are not limited to, those specified in 43 CFR 3163.1.
- In addition, the well sign shall include the surface and bottom hole lease numbers. When the Communitization Agreement number is known, it shall also be on the sign.

### **Offline Cementing**

Offline cementing has been approved for **all hole sections, excluding production**. Contact the BLM prior to the commencement of any offline cementing procedure.

## GENERAL REQUIREMENTS

The BLM is to be notified in advance for a representative to witness:

- a. Spudding well (minimum of 24 hours)
- b. Setting and/or Cementing of all casing strings (minimum of 4 hours)
- c. BOPE tests (minimum of 4 hours)

### Contact Eddy County Petroleum Engineering Inspection Staff:

Email or call the Carlsbad Field Office, 620 East Greene St., Carlsbad, NM 88220;  
[BLM NM CFO DrillingNotifications@BLM.GOV](mailto:BLM_NM_CFO_DrillingNotifications@BLM.GOV); (575) 361-2822

1. Unless the production casing has been run and cemented or the well has been properly plugged, the drilling rig shall not be removed from over the hole without prior approval.
  - a. In the event the operator has proposed to drill multiple wells utilizing a skid/walking rig. Operator shall secure the wellbore on the current well, after installing and testing the wellhead, by installing a blind flange of like pressure rating to the wellhead and a pressure gauge that can be monitored while drilling is performed on the other well(s).
  - b. When the operator proposes to set surface casing with Spudder Rig
    - i. Notify the BLM when moving in and removing the Spudder Rig.
    - ii. Notify the BLM when moving in the 2<sup>nd</sup> Rig. Rig to be moved in within 90 days of notification that Spudder Rig has left the location.
    - iii. BOP/BOPE test to be conducted per **43 CFR 3172** as soon as 2<sup>nd</sup> Rig is rigged up on well.
2. Floor controls are required for 3M or Greater systems. These controls will be on the rig floor, unobstructed, readily accessible to the driller and will be operational at all times during drilling and/or completion activities. Rig floor is defined as the area immediately around the rotary table; the area immediately above the substructure on which the draw works are located, this does not include the dog house or stairway area.
3. For intervals in which cement to surface is required, cement to surface should be verified with a visual check and density or pH check to differentiate cement from spacer and drilling mud. The results should be documented in the driller's log and daily reports.

### A. CASING

1. Changes to the approved APD casing program need prior approval if the items substituted are of lesser grade or different casing size or are Non-API. The Operator can exchange the components of the proposal with that of superior strength (i.e. changing from J-55 to N-80, or from 36# to 40#). Changes to the approved cement program need prior approval if the altered cement plan has less volume or strength or

- if the changes are substantial (i.e. Multistage tool, ECP, etc.). The initial wellhead installed on the well will remain on the well with spools used as needed.
2. Wait on cement (WOC) for Potash Areas: After cementing but before commencing any tests, the casing string shall stand cemented under pressure until both of the following conditions have been met: 1) cement reaches a minimum compressive strength of 500 psi for all cement blends of both lead and tail cement, 2) until cement has been in place at least 8 hours. WOC time will be recorded in the driller's log. The casing integrity test can be done (prior to the cement setting up) immediately after bumping the plug.
  3. Wait on cement (WOC) for Water Basin: After cementing but before commencing any tests, the casing string shall stand cemented under pressure until both of the following conditions have been met: 1) cement reaches a minimum compressive strength of 500 psi at the shoe, 2) until cement has been in place at least 8 hours. WOC time will be recorded in the driller's log. See individual casing strings for details regarding lead cement slurry requirements. The casing integrity test can be done (prior to the cement setting up) immediately after bumping the plug.
  4. Provide compressive strengths including hours to reach required 500 pounds compressive strength prior to cementing each casing string. Have well specific cement details onsite prior to pumping the cement for each casing string.
  5. No pea gravel permitted for remedial or fall back remedial without prior authorization from the BLM engineer.
  6. On that portion of any well approved for a 5M BOPE system or greater, a pressure integrity test of each casing shoe shall be performed. Formation at the shoe shall be tested to a minimum of the mud weight equivalent anticipated to control the formation pressure to the next casing depth or at total depth of the well. This test shall be performed before drilling more than 20 feet of new hole.
  7. If hardband drill pipe is rotated inside casing, returns will be monitored for metal. If metal is found in samples, drill pipe will be pulled and rubber protectors which have a larger diameter than the tool joints of the drill pipe will be installed prior to continuing drilling operations.
  8. Whenever a casing string is cemented in the R-111-Q potash area, the NMOCD requirements shall be followed.

## **B. PRESSURE CONTROL**

1. All blowout preventer (BOP) and related equipment (BOPE) shall comply with well control requirements as described in **43 CFR 3172**.
2. If a variance is approved for a flexible hose to be installed from the BOP to the choke manifold, the following requirements apply: The flex line must meet the requirements of API 16C. Check condition of flexible line from BOP to choke manifold, replace if exterior is damaged or if line fails test. Line to be as straight as possible with no hard bends and is to be anchored according to Manufacturer's requirements. The flexible

- hose can be exchanged with a hose of equal size and equal or greater pressure rating. Anchor requirements, specification sheet and hydrostatic pressure test certification matching the hose in service, to be onsite for review. These documents shall be posted in the company man's trailer and on the rig floor.
3. 5M or higher system requires an HCR valve, remote kill line and annular to match. The remote kill line is to be installed prior to testing the system and tested to stack pressure.
  4. If the operator has proposed a multi-bowl wellhead assembly in the APD. The following requirements must be met:
    - i. Wellhead shall be installed by manufacturer's representatives, submit documentation with subsequent sundry.
    - ii. If the welding is performed by a third party, the manufacturer's representative shall monitor the temperature to verify that it does not exceed the maximum temperature of the seal.
    - iii. Manufacturer representative shall install the test plug for the initial BOP test.
    - iv. Whenever any seal subject to test pressure is broken, all the tests in 43 CFR 3172.6(b)(9) must be followed.
    - v. If the cement does not circulate and one inch operations would have been possible with a standard wellhead, the well head shall be cut off, cementing operations performed and another wellhead installed.
  5. The appropriate BLM office shall be notified a minimum of 4 hours in advance for a representative to witness the tests.
    - i. In a water basin, for all casing strings utilizing slips, these are to be set as soon as the crew and rig are ready and any fallback cement remediation has been done. The casing cut-off and BOP installation can be initiated four hours after installing the slips, which will be approximately six hours after bumping the plug. For those casing strings not using slips, the minimum wait time before cut-off is eight hours after bumping the plug. BOP/BOPE testing can begin after cut-off or once cement reaches 500 psi compressive strength (including lead cement), whichever is greater. However, if the float does not hold, cut-off cannot be initiated until cement reaches 500 psi compressive strength (including lead when specified).
    - ii. In potash areas, for all casing strings utilizing slips, these are to be set as soon as the crew and rig are ready and any fallback cement remediation has been done. For all casing strings, casing cut-off and BOP installation can be initiated at twelve hours after bumping the cement plug. The BOPE test can be initiated after bumping the cement plug with the casing valve open. (only applies to single stage cement jobs, prior to the cement setting up.)
    - iii. The tests shall be done by an independent service company utilizing a test plug not a cup or J-packer and can be initiated immediately with the casing valve

open. The operator also has the option of utilizing an independent tester to test without a plug (i.e. against the casing) pursuant to **43 CFR 3172** with the pressure not to exceed 70% of the burst rating for the casing. Any test against the casing must meet the WOC time for 8 hours or 500 pounds compressive strength, whichever is greater, prior to initiating the test (see casing segment as lead cement may be critical item).

- iv. The test shall be run on a 5000 psi chart for a 2-3M BOP/BOP, on a 10000 psi chart for a 5M BOP/BOPE and on a 15000 psi chart for a 10M BOP/BOPE. If a linear chart is used, it shall be a one hour chart. A circular chart shall have a maximum 2 hour clock. If a twelve hour or twenty-four hour chart is used, tester shall make a notation that it is run with a two hour clock.
- v. The results of the test shall be reported to the appropriate BLM office.
- vi. All tests are required to be recorded on a calibrated test chart. A copy of the BOP/BOPE test chart and a copy of independent service company test will be submitted to the appropriate BLM office.
- vii. The BOP/BOPE test shall include a low pressure test from 250 to 300 psi. The test will be held for a minimum of 10 minutes if test is done with a test plug and 30 minutes without a test plug. This test shall be performed prior to the test at full stack pressure.
- viii. BOP/BOPE must be tested by an independent service company within 500 feet of the top of the Wolfcamp formation if the time between the setting of the intermediate casing and reaching this depth exceeds 20 days. This test does not exclude the test prior to drilling out the casing shoe as per **43 CFR 3172**.

### **C. DRILLING MUD**

Mud system monitoring equipment, with derrick floor indicators and visual and audio alarms, shall be operating before drilling into the Wolfcamp formation, and shall be used until production casing is run and cemented.

### **D. WASTE MATERIAL AND FLUIDS**

All waste (i.e. drilling fluids, trash, salts, chemicals, sewage, gray water, etc.) created as a result of drilling operations and completion operations shall be safely contained and disposed of properly at a waste disposal facility. No waste material or fluid shall be disposed of on the well location or surrounding area. Porto-johns and trash containers will be on-location during fracturing operations or any other crew-intensive operations.



# Operator Certification Data Report

01/05/2026

U.S. Department of the Interior  
BUREAU OF LAND MANAGEMENT

## Operator

I hereby certify that I, or someone under my direct supervision, have inspected the drill site and access route proposed herein; that I am familiar with the conditions which currently exist; that I have full knowledge of state and Federal laws applicable to this operation; that the statements made in this APD package are, to the best of my knowledge, true and correct; and that the work associated with the operations proposed herein will be performed in conformity with this APD package and the terms and conditions under which it is approved. I also certify that I, or the company I represent, am responsible for the operations conducted under this application. These statements are subject to the provisions of 18 U.S.C. 1001 for the filing of false statements.

**NAME:** CASSIE EVANS

**Signed on:** 08/06/2025

**Title:** Regulatory Specialist

**Street Address:** 300 N MARIENFELD ST STE 1000

**City:** MIDLAND

**State:** TX

**Zip:** 79701

**Phone:** (432)260-4388

**Email address:** CASSIE.EVANS@PERMIANRES.COM

## Field

**Representative Name:**

**Street Address:**

**City:**

**State:**

**Zip:**

**Phone:**

**Email address:**



U.S. Department of the Interior  
BUREAU OF LAND MANAGEMENT

# Application Data

01/05/2026

APD ID: 10400106418

Submission Date: 08/06/2025

Highlighted data reflects the most recent changes  
[Show Final Text](#)

Operator Name: PERMIAN RESOURCES OPERATING LLC

Well Name: BONNEVILLE 14 FED COM

Well Number: 133H

Well Type: OIL WELL

Well Work Type: Drill

## Section 1 - General

APD ID: 10400106418

Tie to previous NOS?

Submission Date: 08/06/2025

BLM Office: Carlsbad

User: CASSIE EVANS

Title: Regulatory Specialist

Federal/Indian APD: FED

Is the first lease penetrated for production Federal or Indian? FED

Lease number: NMNM0455265

Lease Acres:

Surface access agreement in place?

Allotted?

Reservation:

Agreement in place? NO

Federal or Indian agreement:

Agreement number:

Agreement name:

Keep application confidential? N

Permitting Agent? NO

APD Operator: PERMIAN RESOURCES OPERATING LLC

Operator letter of

## Operator Info

Operator Organization Name: PERMIAN RESOURCES OPERATING LLC

Operator Address: 300 N MARIENFELD ST SUITE 1000

Zip: 79701

Operator PO Box:

Operator City: MIDLAND

State: TX

Operator Phone: (432)695-4222

Operator Internet Address:

## Section 2 - Well Information

Well in Master Development Plan? NO

Master Development Plan name:

Well in Master SUPO? NO

Master SUPO name:

Well in Master Drilling Plan? NO

Master Drilling Plan name:

Well Name: BONNEVILLE 14 FED COM

Well Number: 133H

Field/Pool or Exploratory? Field and Pool

Field Name: WC-015 G-03  
S202711H

Pool Name: BONE SPRING

**Operator Name:** PERMIAN RESOURCES OPERATING LLC

**Well Name:** BONNEVILLE 14 FED COM

**Well Number:** 133H

**Is the proposed well in an area containing other mineral resources?** USEABLE WATER,NATURAL GAS,OIL

**Is the proposed well in a Helium production area?** N    **Use Existing Well Pad?** N    **New surface disturbance?**

**Type of Well Pad:** MULTIPLE WELL

**Multiple Well Pad Name:**  
Bonneville Drum Set

**Number:** 3

**Well Class:** HORIZONTAL

**Number of Legs:** 1

**Well Work Type:** Drill

**Well Type:** OIL WELL

**Describe Well Type:**

**Well sub-Type:** INFILL

**Describe sub-type:**

**Distance to town:**

**Distance to nearest well:** 33 FT

**Distance to lease line:** 1799 FT

**Reservoir well spacing assigned acres Measurement:** 240 Acres

**Well plat:** BONNEVILLE\_14\_FED\_COM\_133H\_C102\_20250806194758.pdf

BONNEVILLE\_14\_FED\_COM\_133H\_csg\_20251004185932.pdf

BONNEVILLE\_14\_FED\_COM\_133H\_C102\_20251009103057.pdf

**Well work start Date:** 05/01/2026

**Duration:** 45 DAYS

### Section 3 - Well Location Table

**Survey Type:** RECTANGULAR

**Describe Survey Type:**

**Datum:** NAD83

**Vertical Datum:** NAVD88

**Survey number:** 12177

**Reference Datum:** GROUND LEVEL

Wellbore	NS-Foot	NS Indicator	EW-Foot	EW Indicator	Twsp	Range	Section	Aliquot/Lot/Tract	Latitude	Longitude	County	State	Meridian	Lease Type	Lease Number	Elevation	MD	TVD	Will this well produce from this
SHL Leg #1	2386	FSL	1799	FWL	20S	27E	14	Aliquot NESW	32.572843	-104.254462	EDD Y	NEW MEXI CO	NEW MEXI CO	F	NMNM 0455265	3348			Y
KOP Leg #1	2386	FSL	1799	FWL	20S	27E	14	Aliquot NESW	32.572843	-104.254462	EDD Y	NEW MEXI CO	NEW MEXI CO	F	NMNM 0455265	-4650	8058	7998	Y

**Operator Name:** PERMIAN RESOURCES OPERATING LLC

**Well Name:** BONNEVILLE 14 FED COM

**Well Number:** 133H

Wellbore	NS-Foot	NS Indicator	EW-Foot	EW Indicator	Twsp	Range	Section	Aliquot/Lot/Tract	Latitude	Longitude	County	State	Meridian	Lease Type	Lease Number	Elevation	MD	TVD	Will this well produce from this
PPP Leg #1-1	1870	FSL	2544	FWL	20S	27E	14	Aliquot NESW	32.571468	-104.252062	EDD Y	NEW MEXICO	NEW MEXICO	F	NMNM 0455265	-5127	8808	8475	Y
EXIT Leg #1	1870	FSL	100	FWL	20S	27E	15	Aliquot NWSW	32.571484	-104.277138	EDD Y	NEW MEXICO	NEW MEXICO	F	NMNM 0455265	-5127	16057	8475	Y
BHL Leg #1	1870	FSL	100	FWL	20S	27E	15	Aliquot NWSW	32.571484	-104.277138	EDD Y	NEW MEXICO	NEW MEXICO	F	NMNM 0455265	-5127	16057	8475	Y

<b>C-102</b>  Submit Electronically Via OCD Permitting	State of New Mexico Energy, Minerals & Natural Resources Department <b>OIL CONSERVATION DIVISION</b>	Revised July 9, 2024		
		<table border="1" style="width:100%; border-collapse: collapse;"> <tr> <td style="width:15%; text-align: right;">Submittal Type:</td> <td> <input checked="" type="checkbox"/> Initial Submittal  <input type="checkbox"/> Amended Report  <input type="checkbox"/> As Drilled                 </td> </tr> </table>	Submittal Type:	<input checked="" type="checkbox"/> Initial Submittal <input type="checkbox"/> Amended Report <input type="checkbox"/> As Drilled
Submittal Type:	<input checked="" type="checkbox"/> Initial Submittal <input type="checkbox"/> Amended Report <input type="checkbox"/> As Drilled			

WELL LOCATION INFORMATION

API Number <b>30-015-57896</b>	Pool Code <del>99016</del> <b>96381</b>	Pool Name <b>Avalon; Bone Spring</b> <del>WC-015-G-03-S202711H--BONE-SPRING</del>
Property Code <b>338863</b>	Property Name <b>BONNEVILLE 14 FED COM</b>	Well Number <b>133H</b>
OGRID No. <b>372165</b>	Operator Name <b>PERMIAN RESOURCES OPERATING, LLC</b>	Ground Level Elevation <b>3,348'</b>
Surface Owner: <input type="checkbox"/> State <input type="checkbox"/> Fee <input type="checkbox"/> Tribal <input checked="" type="checkbox"/> Federal		Mineral Owner: <input type="checkbox"/> State <input type="checkbox"/> Fee <input type="checkbox"/> Tribal <input checked="" type="checkbox"/> Federal

Surface Location

UL	Section	Township	Range	Lot	Ft. from N/S	Ft. from E/W	Latitude	Longitude	County
<b>K</b>	<b>14</b>	<b>20S</b>	<b>27E</b>		<b>2,386' FSL</b>	<b>1,799' FWL</b>	<b>32.572843°</b>	<b>-104.254462°</b>	<b>EDDY</b>

Bottom Hole Location

UL	Section	Township	Range	Lot	Ft. from N/S	Ft. from E/W	Latitude	Longitude	County
<b>L</b>	<b>15</b>	<b>20S</b>	<b>27E</b>		<b>1,870' FSL</b>	<b>100' FWL</b>	<b>32.571484°</b>	<b>-104.277138°</b>	<b>EDDY</b>

Dedicated Acres 240	Infill or Defining Well Defining	Defining Well API	Overlapping Spacing Unit (Y/N) N	Consolidation Code C, O
Order Numbers. TBD			Well setbacks are under Common Ownership: <input checked="" type="checkbox"/> Yes <input type="checkbox"/> No	

Kick Off Point (KOP)

UL	Section	Township	Range	Lot	Ft. from N/S	Ft. from E/W	Latitude	Longitude	County
<b>K</b>	<b>14</b>	<b>20S</b>	<b>27E</b>		<b>2,386' FSL</b>	<b>1,799' FWL</b>	<b>32.572843°</b>	<b>-104.254462°</b>	<b>EDDY</b>

First Take Point (FTP)

UL	Section	Township	Range	Lot	Ft. from N/S	Ft. from E/W	Latitude	Longitude	County
<b>K</b>	<b>14</b>	<b>20S</b>	<b>27E</b>		<b>1,870' FSL</b>	<b>2,544' FWL</b>	<b>32.571468°</b>	<b>-104.252062°</b>	<b>EDDY</b>

Last Take Point (LTP)

UL	Section	Township	Range	Lot	Ft. from N/S	Ft. from E/W	Latitude	Longitude	County
<b>L</b>	<b>15</b>	<b>20S</b>	<b>27E</b>		<b>1,870' FSL</b>	<b>100' FWL</b>	<b>32.571484°</b>	<b>-104.277138°</b>	<b>EDDY</b>

Unitized Area or Area of Uniform Interest N/A	Spacing Unit Type <input checked="" type="checkbox"/> Horizontal <input type="checkbox"/> Vertical	Ground Floor Elevation: TBD
--	--	-----------------------------

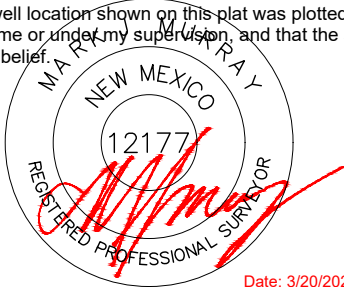
<p><b>OPERATOR CERTIFICATIONS</b></p> <p>I hereby certify that the information contained herein is true and complete to the best of my knowledge and belief, and, if the well is a vertical or directional well, that this organization either owns a working interest or unleased mineral interest in the land including the proposed bottom hole location or has a right to drill this well at this location pursuant to a contract with an owner of a working interest or unleased mineral interest, or to a voluntary pooling agreement or a compulsory pooling order heretofore entered by the division.</p> <p>If this well is a horizontal well, I further certify that this organization has received the consent of at least one lessee or owner of a working interest or unleased mineral interest in each tract (in the target pool or formation) in which any part of the well's completed interval will be located or obtained a compulsory pooling order from the division.</p>	<p><b>SURVEYOR CERTIFICATIONS</b></p> <p>I hereby certify that the well location shown on this plat was plotted from field notes of actual surveys made by me or under my supervision, and that the same is true and correct to the best of my belief.</p> <div style="text-align: center;">  <p>Date: 3/20/2025</p> </div>	
Signature <i>Cassie Evans</i> Date 7/24/25	Signature and Seal of Professional Surveyor	
Printed Name Cassie Evans	Certificate Number 12177	Date of Survey 3/20/2025
Email Address cassie.evans@permianres.com		

Note: No allowable will be assigned to this completion until all interests have been consolidated or a non-standard unit has been approved by the division.

ACREAGE DEDICATION PLATS

This grid represents a standard section. You may superimpose a non-standard section, or larger area, over this grid. Operators must outline the dedicated acreage in a red box, clearly show the well surface location and bottom hole location, if it is directionally drilled, with the dimensions from the section lines in the cardinal directions. If this is a horizontal wellbore show on this plat the location of the First Take Point and Last Take Point, and the point within the Completed interval (other than the First Take Point or Last Take Point) that is closest to any outer boundary of the tract.

Surveyors shall use the latest United States government survey or dependent resurvey. Well locations will be in reference to the New Mexico Principal Meridian. If the land is not surveyed, contact the OCD Engineering Bureau. Independent subdivision surveys will not be acceptable.

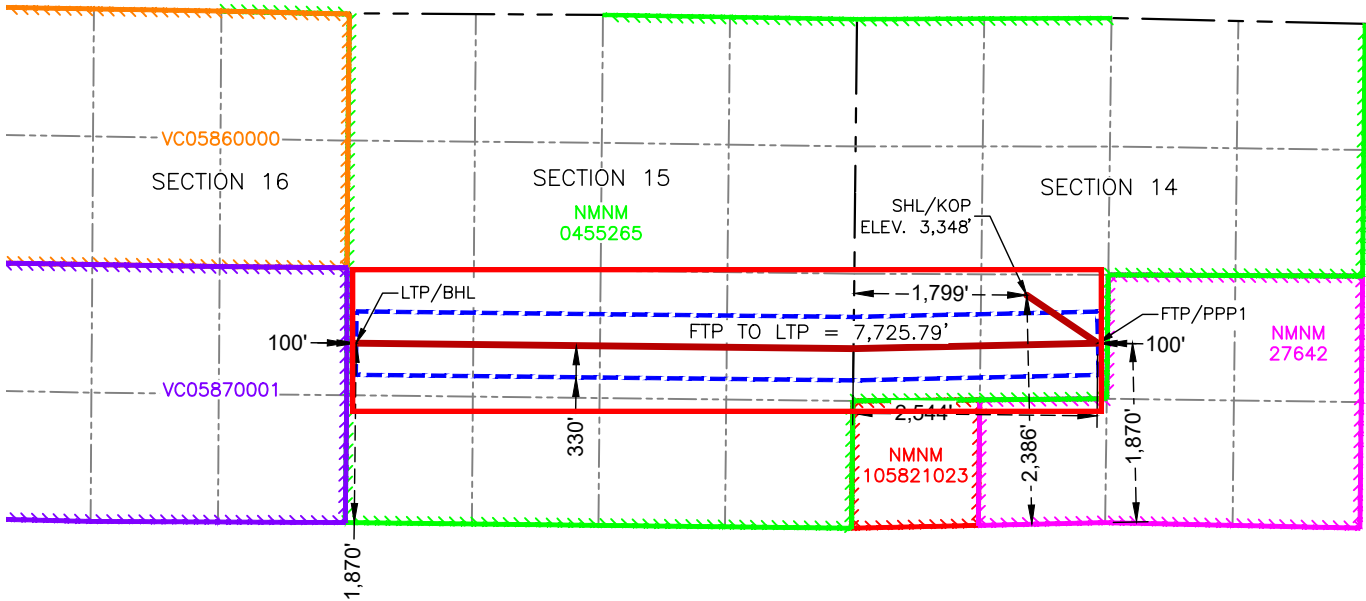

**BONNEVILLE 14 FED COM 133H**

**SURFACE HOLE LOCATION & KICK-OFF POINT**  
 2,386' FSL & 1,799' FWL  
 ELEV. = 3,348'  
 NAD 83 X = 565,633.46'  
 NAD 83 Y = 572,139.82'  
 NAD 83 LAT = 32.572843°  
 NAD 83 LONG = -104.254462°  
 NAD 27 X = 524,453.29'  
 NAD 27 Y = 572,078.67'  
 NAD 27 LAT = 32.572726°  
 NAD 27 LONG = -104.253953°

**FIRST TAKE POINT & PENETRATION POINT 1**  
 1,870' FSL & 2,544' FWL  
 NAD 83 X = 566,373.19'  
 NAD 83 Y = 571,640.36'  
 NAD 83 LAT = 32.571468°  
 NAD 83 LONG = -104.252062°  
 NAD 27 X = 525,192.99'  
 NAD 27 Y = 571,579.21'  
 NAD 27 LAT = 32.571351°  
 NAD 27 LONG = -104.251553°

**LAST TAKE POINT & BOTTOM HOLE LOCATION**  
 1,870' FSL & 100' FWL  
 NAD 83 X = 558,648.35'  
 NAD 83 Y = 571,641.17'  
 NAD 83 LAT = 32.571484°  
 NAD 83 LONG = -104.277138°  
 NAD 27 X = 517,468.34'  
 NAD 27 Y = 571,580.13'  
 NAD 27 LAT = 32.571368°  
 NAD 27 LONG = -104.276628°



U.S. Department of the Interior  
BUREAU OF LAND MANAGEMENT

# Drilling Plan Data Report

01/05/2026

APD ID: 10400106418

Submission Date: 08/06/2025

Highlighted data reflects the most recent changes

Operator Name: PERMIAN RESOURCES OPERATING LLC

Well Name: BONNEVILLE 14 FED COM

Well Number: 133H

Well Type: OIL WELL

Well Work Type: Drill

Show Final Text

## Section 1 - Geologic Formations

Formation ID	Formation Name	Elevation	True Vertical	Measured Depth	Lithologies	Mineral Resources	Producing Formatio
17045309	QUATERNARY	3348	0	0	ALLUVIUM	USEABLE WATER	N
17045310	RUSTLER	3269	79	79	ANHYDRITE, SANDSTONE	USEABLE WATER	N
17045311	TANSILL	2749	599	599	SALT	USEABLE WATER	N
17045312	YATES	2628	720	720	ANHYDRITE, SHALE	CO2, NATURAL GAS, OIL	N
17045313	SEVEN RIVERS	2198	1150	1150	SANDSTONE	USEABLE WATER	N
17045314	QUEEN	1728	1620	1621	SANDSTONE	NATURAL GAS, OIL	N
17045322	CHERRY CANYON	779	2569	2577	SANDSTONE	NATURAL GAS, OIL	N
17045315	BRUSHY CANYON	164	3184	3199	SANDSTONE	NATURAL GAS, OIL	N
17045316	BONE SPRING LIME	-1082	4430	4457	LIMESTONE, SANDSTONE, SHALE	NATURAL GAS, OIL	N
17045318	BONE SPRING 1ST	-2882	6230	6276	LIMESTONE, SANDSTONE, SHALE	NATURAL GAS, OIL	N
17045321	BONE SPRING 2ND	-2942	6290	6740	LIMESTONE, SANDSTONE, SHALE	NATURAL GAS, OIL	N
17045323	BONE SPRING 3RD	-4762	8110	8171	LIMESTONE, SANDSTONE, SHALE	NATURAL GAS, OIL	Y

## Section 2 - Blowout Prevention

Pressure Rating (PSI): 5M

Rating Depth: 8475

**Equipment:** BOPE will meet all requirements for above listed system per 43 CFR 3172. BOPE with working pressure ratings in excess of anticipated maximum surface pressure will be utilized for well control from drill out of surface casing to TMD. The system may be upgraded to a higher pressure but still tested to the working pressure listed in the table above. If the system is upgraded all of the components installed will be functional, tested, and will meet all requirements per 43 CFR 3172. The wellhead will be a multibowl speed head allowing for hangoff of intermediate casing of the surface x intermediate annulus without breaking the connection between the BOP & wellhead. A variance is requested to utilize a flexible choke line (flexhose)

**Operator Name:** PERMIAN RESOURCES OPERATING LLC

**Well Name:** BONNEVILLE 14 FED COM

**Well Number:** 133H

from the BOP to choke manifold.

**Requesting Variance?** YES

**Variance request:** Multibowl Wellhead, Flexhose, Breaktesting, Offline Cementing Variances. Attachments in Section 8.

**Testing Procedure:** Operator requests to ONLY test broken pressure seals per API Standard 53 and the attachments in Section 8. The BOP test shall be performed before drilling out of the surface casing shoe and will occur at a minimum: a. when initially installed, b. whenever any seal subject to test pressure is broken, c. following related repairs, d. at 21-day intervals. Testing of the ram type preventer(s) and annual type preventer(s) shall be tested per 43 CFR 3172. The BOPE configuration, choke manifold layout, and accumulator system will be in compliance with 43 CFR 3172. Bleed lines will discharge 100' from wellhead in non-H2S scenarios and 150' from wellhead in H2S scenarios.

**Choke Diagram Attachment:**

Bonneville\_Drum\_Set\_14\_Fed\_5M\_CM\_20250803074529.pdf

Bonneville\_Drum\_Set\_14\_Fed\_5M\_CM\_20251004190004.pdf

Bonneville\_Drum\_Set\_14\_Fed\_5M\_CM\_20251009103255.pdf

**BOP Diagram Attachment:**

Bonneville\_Drum\_Set\_14\_Fed\_5M\_BOP\_20250803074536.pdf

Bonneville\_Drum\_Set\_14\_Fed\_5M\_BOP\_20251004190016.pdf

Bonneville\_Drum\_Set\_14\_Fed\_5M\_BOP\_20251009103303.pdf

**Section 3 - Casing**

Casing ID	String Type	Hole Size	Csg Size	Condition	Standard	Tapered String	Top Set MD	Bottom Set MD	Top Set TVD	Bottom Set TVD	Top Set MSL	Bottom Set MSL	Calculated casing length MD	Grade	Weight	Joint Type	Collapse SF	Burst SF	Joint SF Type	Joint SF	Body SF Type	Body SF
1	SURFACE	17.5	13.375	NEW	API	N	0	574	0	574	3348	2774	574	J-55	54.5	BUTT	3.99	99.9	DRY	6.92	DRY	6.5
2	INTERMEDIATE	12.25	9.625	NEW	API	N	0	1721	0	1721	3700	1627	1721	J-55	36	BUTT	2.93	1.63	DRY	4.41	DRY	3.89
3	PRODUCTION	8.5	5.5	NEW	NON API	N	0	16057	0	8475	3671	-5127	16057	P-110	20	OTHER - Bushmaster SP	2.4	2.5	DRY	2.38	DRY	2.38

**Casing Attachments**

**Operator Name:** PERMIAN RESOURCES OPERATING LLC

**Well Name:** BONNEVILLE 14 FED COM

**Well Number:** 133H

**Casing Attachments**

---

**Casing ID:** 1                    **String**        SURFACE

**Inspection Document:**

**Spec Document:**

**Tapered String Spec:**

**Casing Design Assumptions and Worksheet(s):**

BONNEVILLE\_14\_FED\_COM\_133H\_csg\_20250806195326.pdf

BONNEVILLE\_14\_FED\_COM\_133H\_csg\_20251004190034.pdf

BONNEVILLE\_14\_FED\_COM\_133H\_csg\_20251009103136.pdf

---

**Casing ID:** 2                    **String**        INTERMEDIATE

**Inspection Document:**

**Spec Document:**

**Tapered String Spec:**

**Casing Design Assumptions and Worksheet(s):**

BONNEVILLE\_14\_FED\_COM\_133H\_csg\_20250806195405.pdf

BONNEVILLE\_14\_FED\_COM\_133H\_csg\_20251004190043.pdf

BONNEVILLE\_14\_FED\_COM\_133H\_csg\_20251009103144.pdf

---

**Operator Name:** PERMIAN RESOURCES OPERATING LLC

**Well Name:** BONNEVILLE 14 FED COM

**Well Number:** 133H

**Casing Attachments**

**Casing ID:** 3                      **String**                      PRODUCTION

**Inspection Document:**

**Spec Document:**

- Bonneville\_Drum\_Set\_14\_Fed\_prod\_csg\_spec\_sheet\_20250803075533.pdf
- Bonneville\_Drum\_Set\_14\_Fed\_prod\_csg\_spec\_sheet\_20251004190112.pdf
- Bonneville\_Drum\_Set\_14\_Fed\_prod\_csg\_spec\_sheet\_20251009103324.pdf

**Tapered String Spec:**

**Casing Design Assumptions and Worksheet(s):**

- BONNEVILLE\_14\_FED\_COM\_133H\_csg\_20250806195432.pdf
- BONNEVILLE\_14\_FED\_COM\_133H\_csg\_20251004190058.pdf
- BONNEVILLE\_14\_FED\_COM\_133H\_csg\_20251009103152.pdf

**Section 4 - Cement**

String Type	Lead/Tail	Stage Tool Depth	Top MD	Bottom MD	Quantity(sx)	Yield	Density	Cu Ft	Excess%	Cement type	Additives
INTERMEDIATE	Lead		0	245	130	1.88	12.9	240	50	Class C	EconoCem-HCL+5% Salt+5% Kol-Seal
INTERMEDIATE	Tail		245	745	120	1.34	14.8	160	50	Class C	Retarder
SURFACE	Lead		0	450	340	1.88	12.9	630	100	Class C	EconoCem-HCL +5% Salt + 5% Kol-Seal
SURFACE	Tail		450	574	100	1.34	14.8	130	50	Class C	Accelerator
INTERMEDIATE	Lead	745	745	1370	160	1.88	12.9	300	50	Class C	EconoCem-HLC + 5% Salt + 5% Kol-Seal
INTERMEDIATE	Tail		1370	1721	130	1.34	14.8	170	50	Class C	Retarder
PRODUCTION	Lead		0	8058	1120	2.41	11.5	2690	40	Class H	POZ, Extender, Fluid loss, Dispersant, Retarder
PRODUCTION	Tail		8058	16057	1350	1.73	12.5	2320	25	Class H	POZ, Extender, Fluid loss, Dispersant, Retarder

**Operator Name:** PERMIAN RESOURCES OPERATING LLC

**Well Name:** BONNEVILLE 14 FED COM

**Well Number:** 133H

### Section 5 - Circulating Medium

**Mud System Type:** Closed

**Will an air or gas system be Used?** NO

**Description of the equipment for the circulating system in accordance with 43 CFR 3172:**

**Diagram of the equipment for the circulating system in accordance with 43 CFR 3172:**

**Describe what will be on location to control well or mitigate other conditions:** Sufficient quantities of mud materials will be on the well site at all times for the purpose of assuring well control and maintaining wellbore integrity. Surface interval will employ fresh water mud. The intermediate hole will utilize a saturated brine fluid to inhibit salt washout. The production hole will employ brine based and oil base fluid to inhibit formation reactivity and of the appropriate density to maintain well control.

**Describe the mud monitoring system utilized:** Centrifuge separation system. Open tank monitoring with EDR will be used for drilling fluids and return volumes. Open tank monitoring will be used for cement and cuttings return volumes. Mud properties will be monitored at least every 24 hours using industry accepted mud check practices.

### Circulating Medium Table

Top Depth	Bottom Depth	Mud Type	Min Weight (lbs/gal)	Max Weight (lbs/gal)	Density (lbs/cu ft)	Gel Strength (lbs/100 sqft)	PH	Viscosity (CP)	Salinity (ppm)	Filtration (cc)	Additional Characteristics
574	1721	OTHER : Fresh water	8.6	9.5							
1721	1605 7	OTHER : OBM/Brine	9	10.5							
0	574	SPUD MUD	8.6	9.5							

### Section 6 - Test, Logging, Coring

**List of production tests including testing procedures, equipment and safety measures:**

Will utilize MWD/LWD from intermediate hole to TD of the well.

**List of open and cased hole logs run in the well:**

DIRECTIONAL SURVEY,

**Coring operation description for the well:**

No Coring is Planned

**Operator Name:** PERMIAN RESOURCES OPERATING LLC

**Well Name:** BONNEVILLE 14 FED COM

**Well Number:** 133H

### Section 7 - Pressure

**Anticipated Bottom Hole Pressure:** 4630

**Anticipated Surface Pressure:** 2765

**Anticipated Bottom Hole Temperature(F):** 142

**Anticipated abnormal pressures, temperatures, or potential geologic hazards?** NO

**Describe:**

**Contingency Plans geohazards description:**

**Contingency Plans geohazards**

**Hydrogen Sulfide drilling operations plan required?** YES

**Hydrogen sulfide drilling operations**

- Bonneville\_Drum\_Set\_Pad\_1\_H2S\_20250803080654.pdf
- Bonneville\_Drum\_Set\_Pad\_2\_H2S\_20250803080654.pdf
- Bonneville\_Drum\_Set\_Pad\_3\_H2S\_20250803080654.pdf
- Bonneville\_Drum\_Set\_Pad\_4\_H2S\_20250803080655.pdf
- Bonneville\_Drum\_Set\_Pad\_4\_H2S\_20251004190147.pdf
- Bonneville\_Drum\_Set\_Pad\_1\_H2S\_20251004190147.pdf
- Bonneville\_Drum\_Set\_Pad\_3\_H2S\_20251004190147.pdf
- Bonneville\_Drum\_Set\_Pad\_2\_H2S\_20251004190147.pdf
- Bonneville\_Drum\_Set\_Pad\_4\_H2S\_20251009103344.pdf
- Bonneville\_Drum\_Set\_Pad\_1\_H2S\_20251009103344.pdf
- Bonneville\_Drum\_Set\_Pad\_3\_H2S\_20251009103344.pdf
- Bonneville\_Drum\_Set\_Pad\_2\_H2S\_20251009103344.pdf

### Section 8 - Other Information

**Proposed horizontal/directional/multi-lateral plan submission:**

- BONNEVILLE\_14\_FED\_COM\_133H\_DD\_20250806195807.pdf
- BONNEVILLE\_14\_FED\_COM\_133H\_AC\_20250806195807.pdf
- BONNEVILLE\_14\_FED\_COM\_133H\_DD\_20251009103229.pdf
- BONNEVILLE\_14\_FED\_COM\_133H\_AC\_20251009103229.pdf

**Other proposed operations facets description:**

**Other proposed operations facets attachment:**

- Bonneville\_Drum\_Set\_14\_Fed\_NGMP\_20250803080748.pdf
- Bonneville\_Drum\_Set\_14\_Fed\_NGMP\_20251004190217.pdf
- Bonneville\_Drum\_Set\_14\_Fed\_NGMP\_20251009103359.pdf

**Other Variance request(s)?:** Y

**Other Variance attachment:**

**Operator Name:** PERMIAN RESOURCES OPERATING LLC

**Well Name:** BONNEVILLE 14 FED COM

**Well Number:** 133H

- Bonneville\_Drum\_Set\_14\_Fed\_BOP\_Break\_20250803080826.pdf
- Bonneville\_Drum\_Set\_14\_Fed\_Batch\_20250803080827.pdf
- Bonneville\_Drum\_Set\_14\_Fed\_FH\_20250803080827.pdf
- Bonneville\_Drum\_Set\_14\_Fed\_MBS\_20250803080828.pdf
- Bonneville\_Drum\_Set\_14\_Fed\_OLCV\_20250803080827.pdf
- Bonneville\_Drum\_Set\_14\_Fed\_BOP\_Break\_20251004190235.pdf
- Bonneville\_Drum\_Set\_14\_Fed\_Batch\_20251004190236.pdf
- Bonneville\_Drum\_Set\_14\_Fed\_OLCV\_20251004190236.pdf
- Bonneville\_Drum\_Set\_14\_Fed\_FH\_20251004190236.pdf
- Bonneville\_Drum\_Set\_14\_Fed\_MBS\_20251004190237.pdf
- Bonneville\_Drum\_Set\_14\_Fed\_BOP\_Break\_20251009103412.pdf
- Bonneville\_Drum\_Set\_14\_Fed\_Batch\_20251009103413.pdf
- Bonneville\_Drum\_Set\_14\_Fed\_FH\_20251009103413.pdf
- Bonneville\_Drum\_Set\_14\_Fed\_OLCV\_20251009103413.pdf
- Bonneville\_Drum\_Set\_14\_Fed\_MBS\_20251009103413.pdf

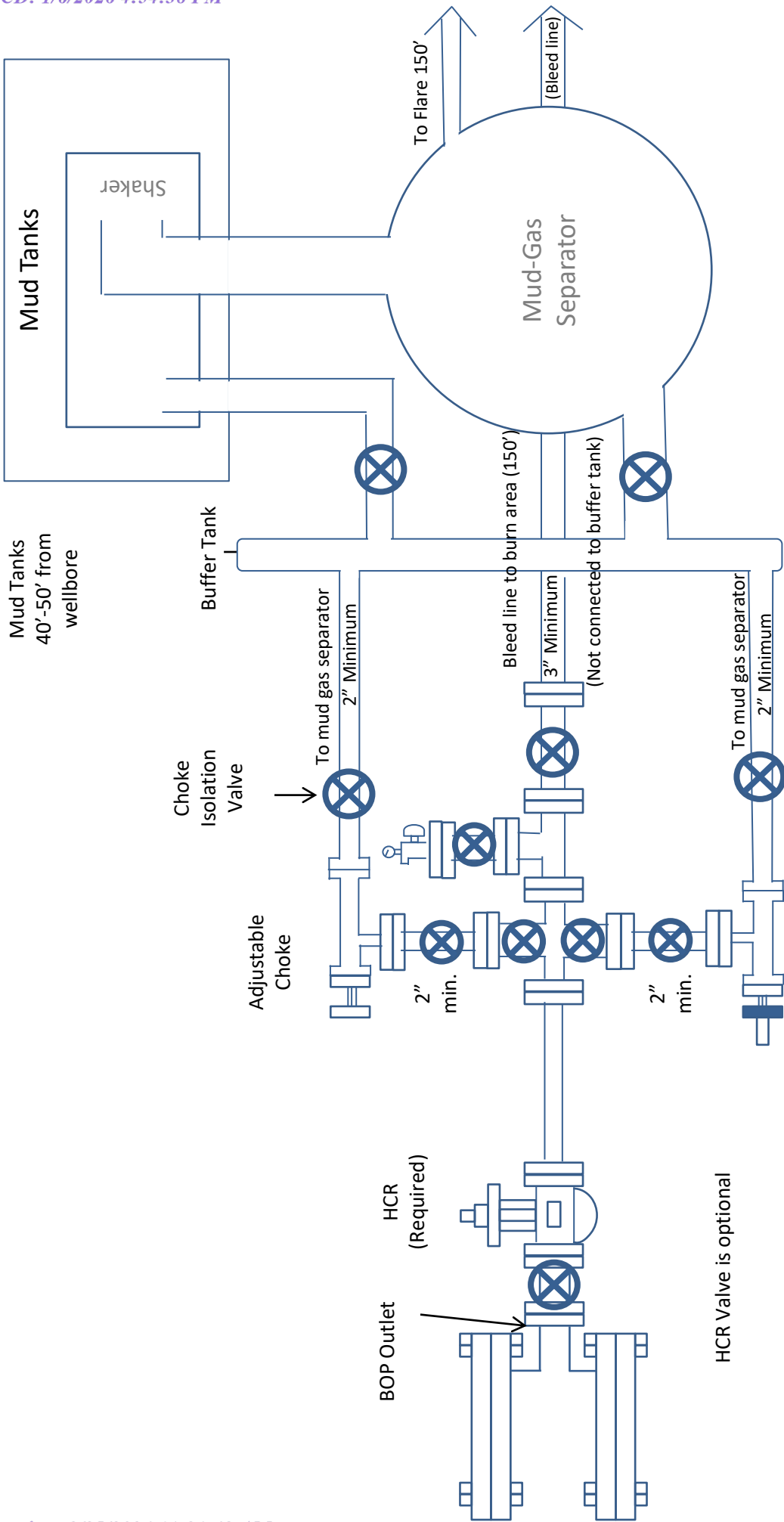

5M Choke Manifold Diagram  
 Permian Resources Operating, LLC

**Drilling Operations  
 Choke Manifold  
 5M Service**

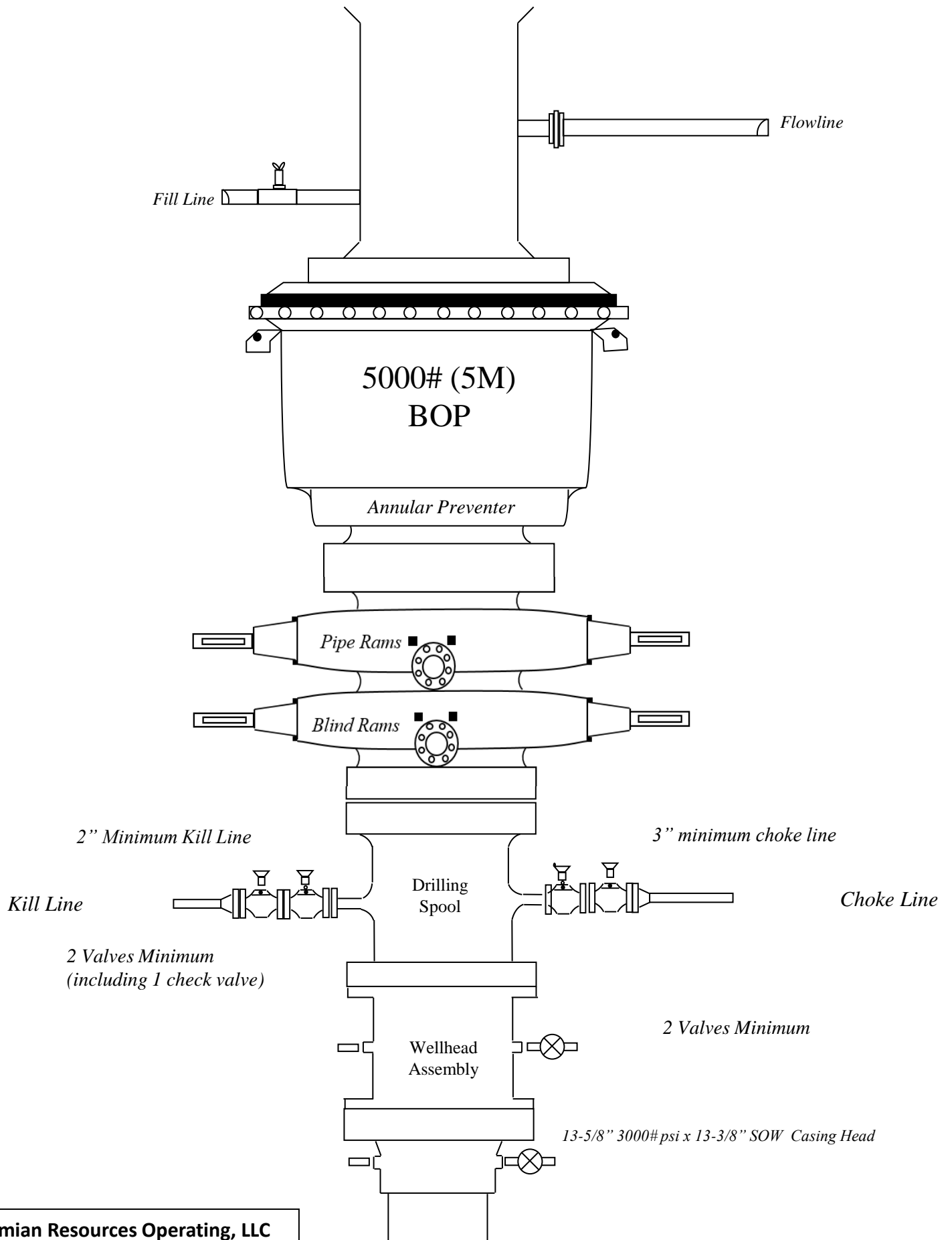

Permian Resources Operating, LLC  
5000# BOP



# Connection Data Sheet

Issued on: May. 09, 2025

## 5.500" 17.00# P-110 RY (SeAH) Bushmaster® SP SC6.050

Pipe Body Data	
Nominal OD	5.500 in.
Wall Thickness	0.304 in.
Weight	17.00 lb/ft
PE Weight	16.89 lb/ft
Nominal ID	4.892 in.
Drift	4.767 in.
Minimum Yield Strength	110,000 psi
Minimum Tensile Strength	125,000 psi
Remaining Body Wall (RBW)	95.0% Rating

Connection Data	
Connection OD	6.050 in.
Connection ID	4.892 in.
Make-Up Loss	4.209 in.
Tension Efficiency	100.0% Rating
Compression Efficiency	100.0% Rating
Yield Strength in Tension	546,000 lbs
Yield Strength in Compression	546,000 lbs
MIYP (Burst)	11,550 psi
Collapse	7,480 psi
Uniaxial Bending	91.7 °/100ft.

Make-up Torque		
Max. Operating Torque	-	37,300 ft. lbs
Maximum Make-up	-	17,900 ft. lbs
Optimum Make-Up	-	16,300 ft. lbs
Minimum Make-Up	-	14,700 ft. lbs

Buck-on Torque		
Maximum Make-Up	-	19,900 ft. lbs
Optimum Make-Up	-	18,100 ft. lbs
Minimum Make-Up	-	16,300 ft. lbs



**For technical support please email [support@fermata-tech.com](mailto:support@fermata-tech.com) or call (281) 941-5257.**

This document is for general information only. It is not intended to be used or relied upon as a recommendation or professional advice for any specific application and is subject to change without notice. Anyone who uses this material does so at their own right and assumes any and all liability resulting from such use.

Connection performance values pertain to structural capacity.

### 3. Casing

String	Hole Size	Casing Size	Top	Bottom	Length	Grade	Weight	Connection	Collapse SF	Burst SF	Joint SF Type	Joint SF	Body SF Type	Body SF
Surface	17.5	13.375	0	574	574	J55	54.5	BTC	3.99	1024.68	Dry	6.92	Dry	6.50
Intermediate	12.25	9.625	0	1721	1721	J55	36	BTC	2.93	1.63	Dry	4.41	Dry	3.89
Production	8.75	5.5	0	8808	8808	P110RY	20	Bushmaster SP	2.40	2.50	Dry	2.38	Dry	2.38
Production	8.5	5.5	8808	16057	7249	P110RY	20	Bushmaster SP	2.40	2.50	Dry	2.38	Dry	2.38
BLM Min Safety Factor									1.125	1		1.6		1.6

Non API casing spec sheets and casing design assumptions attached.

# **PERMIAN**

## **R E S O U R C E S**

### **H<sub>2</sub>S CONTINGENCY PLAN**

**FOR**

**Permian Resources Corporation**  
**Bonneville 14 Fed Com 113H, 123H, 133H**  
**Drum Set 14-13 Fed Com 113H, 123H, 124H, 133H, 204H**  
**Eddy County, New Mexico**

**05-27-2025**

**This plan is subject to updating**

Permian Resources Corporation	H <sub>2</sub> S Contingency Plan Bonneville 14 Fed Com 113H, 123H, 133H Drum Set 14-13 Fed Com 113H, 123H, 124H, 133H, 204H	Eddy County, New Mexico
-------------------------------	--	-------------------------

## Table of Contents

- Section 1.0 – Introduction ..... 3**
  - I. Purpose
  - II. Scope & Applicability
- Section 2.0 - Plan Implementation.....3**
  - I. Activation Requirements
  - II. Emergency Evacuation
  - III. Emergency Response Activities
- Section 3.0 - Potential Hazardous Conditions.....4**
- Section 4.0 - Notification of H<sub>2</sub>S Release Event.....6**
  - I. Local & State Law Enforcement
  - II. General Public
  - III. New Mexico Oil Conservation Division
  - IV. New Mexico Environment Department
  - V. Bureau of Land Management
- Section 5.0 - Emergency Contact List.....7**
  - I. Permian Resources Management Personnel
  - II. Eddy County Sheriff
  - III. New Mexico State Highway Patrol
  - IV. Fire / EMS
  - V. Carlsbad Memorial Hospital
  - VI. Emergency Response Contractors
  - VII. New Mexico Oil Conservation Division
  - VIII. New Mexico Environment Department
  - IX. Bureau of Land Management
  - X. Other Agencies
- Section 6.0 – Drilling Location Information.....9-12**
  - I. Site Safety Information
  - II. Directions to Location
  - III. Plat of Location including GPS Coordinates
  - IV. Routes of Ingress & Egress (MAP)
  - V. ROE Map
  - VI. Residences in ROE
  - VII. Public Roads in ROE
- Section 7.0 – Hazard Communication.....13-15**
  - I. Physical Characteristics of Hydrogen Sulfide Gas
  - II. Human Health Hazards / Toxicological Information
  - III. Environmental Hazards
- Section 8.0 - Regulatory Information.....15-17**
  - I. OSHA Information
  - II. New Mexico Oil Conservation Division & Bureau of Land Management
- Section 9.0 - Training Requirements.....17**
- Section 10.0 - Personal Protective Equipment.....18**
- Appendices**
  - I. Appendix A – H<sub>2</sub>S SDS
  - II. Appendix B – SO<sub>2</sub> SDS

Permian Resources Corporation	H <sub>2</sub> S Contingency Plan Bonneville 14 Fed Com 113H, 123H, 133H Drum Set 14-13 Fed Com 113H, 123H, 124H, 133H, 204H	Eddy County, New Mexico
-------------------------------	--	-------------------------

### **Section 1.0 – Introduction**

#### **I. Purpose**

The purpose of this contingency plan (Plan) is to provide Permian Resources Corporation. (Permian Resources) with an organized plan of action for alerting and protecting Permian Resources employees, the general public, and any potential first responders prior to any intentional release or immediately following the accidental / unintentional release of a potentially hazardous volume / concentration of Hydrogen Sulfide Gas (H<sub>2</sub>S).

#### **II. Scope & Applicability**

This Plan applies to all planned, unplanned, uncontrolled and/or unauthorized releases of hazardous concentrations of H<sub>2</sub>S or any associated hazardous byproducts of combustion, occurring at any Permian Resources owned or operated facilities including but not limited to: wells, flowlines, pipelines, tank batteries, production facilities, SWD facilities, compressor stations, gas processing plants, drilling / completions / workover operations, and any other applicable company owned property.

### **Section 2.0 - Plan Implementation**

#### **I. Activation Requirements**

In accordance with the requirements of Bureau of Land Management Onshore Order #6 and NMAC 19.15.11, this Plan shall be activated in advance of any authorized, planned, unplanned, uncontrolled, or unauthorized release of a hazardous volume / concentration of H<sub>2</sub>S gas, or SO<sub>2</sub>, which could potentially adversely impact the workers, general public or the environment.

#### **II. Emergency Evacuation**

In the event of an unplanned, uncontrolled, or unauthorized release of a hazardous volume / concentration of H<sub>2</sub>S gas, the first priority is to ensure the safety of the workers and general public. Upon discovery and subsequent determination of an applicable release, which cannot be quickly mitigated, immediately by using 911, notify local authorities to begin the process of alerting the general public, evacuate any residents within the Radius of Exposure (ROE), and limit any general public or employee access to any areas within the ROE of the affected facility.

#### **III. Emergency Response Activities**

The purpose of emergency response actions is to take steps to quickly mitigate / stop the ongoing release of the hazardous source of H<sub>2</sub>S. Upon discovery of any hazardous release, immediately notify Permian Resources management to activate the Emergency Response Team (ERT). Once Permian Resources supervision arrives and assesses the situation, a work plan identifying the proper procedures shall be developed to stop the release.

### **Section 3.0 - Potential Hazardous Conditions & Response Actions**

During a planned or unplanned release of H<sub>2</sub>S, there are several hazardous conditions that are presented

Permian Resources Corporation	H <sub>2</sub> S Contingency Plan Bonneville 14 Fed Com 113H, 123H, 133H Drum Set 14-13 Fed Com 113H, 123H, 124H, 133H, 204H	Eddy County, New Mexico
-------------------------------	--	-------------------------

both to employees, the general public, and emergency responders. These specific hazardous conditions are identified in the tables below.

<b>H<sub>2</sub>S OPERATING CONDITIONS – RESPONSE ACTIONS TO CONSIDER</b>		✓
<b>H<sub>2</sub>S CONDITION 1: POTENTIAL DANGER TO LIFE AND HEALTH → WARNING SIGN GREEN</b>		
<b>H<sub>2</sub>S concentration &lt;10 ppm</b> detected by location monitors		<input type="checkbox"/>
<b>General Actions During Condition 1</b>		<input type="checkbox"/>
Notify Site Supervisor / Permian Resources Person-in-Charge (PIC) of any observed increase in ambient H <sub>2</sub> S concentrations		<input type="checkbox"/>
All personnel check safety equipment is in adequate working order & store in accessible location		<input type="checkbox"/>
Sensitize crews with safety meetings.		<input type="checkbox"/>
Limit visitors and non-essential personnel on location		<input type="checkbox"/>
Continuously monitor H <sub>2</sub> S concentrations and check calibration of sensors		<input type="checkbox"/>
Ensure H <sub>2</sub> S scavenger is on location.		<input type="checkbox"/>
<b>H<sub>2</sub>S CONDITION 2: MODERATE DANGER TO LIFE AND HEALTH → WARNING SIGN YELLOW</b>		
<b>H<sub>2</sub>S concentration &gt;10 ppm and &lt; 30 ppm</b> in atmosphere detected by location monitors:		<input type="checkbox"/>
<b>General Actions During Condition 2</b>		<input type="checkbox"/>
Sound H <sub>2</sub> S alarm and/or display yellow flag.		<input type="checkbox"/>
Account for on-site personnel		<input type="checkbox"/>
Upon sounding of an area or personal H <sub>2</sub> S monitor alarm when 10 ppm is reached, proceed to a safe briefing area upwind of the location immediately (see <b>MA-4, Figure 5-1</b> ).		<input type="checkbox"/>
Don proper respiratory protection.		<input type="checkbox"/>
Alert other affected personnel		<input type="checkbox"/>
<b>If trained and safe to do so</b> undertake measures to control source H <sub>2</sub> S discharge and eliminate possible ignition sources. Initiate Emergency Shutdown procedures as deemed necessary to correct or control the specific situation.		<input type="checkbox"/>
Account for on-site personnel at safe briefing area.		<input type="checkbox"/>
Stay in safe briefing area if not working to correct the situation.		<input type="checkbox"/>
Keep Site Supervisor / Permian Resources PIC informed. Notify applicable government agencies ( <b>Appendix A</b> ) If off-site impact; notify any neighbors within Radius of Exposure ( <b>ROE</b> ), <b>Fig 5.11</b>		<input type="checkbox"/>
Continuously monitor H <sub>2</sub> S until readings below 10 ppm.		<input type="checkbox"/>
Evacuated area shall not be re-entered except by trained and authorized personnel utilizing appropriate respiratory protection; or until “all clear” sounded by Permian Resources PIC / Site Supervisor.		

Permian Resources Corporation	H <sub>2</sub> S Contingency Plan Bonneville 14 Fed Com 113H, 123H, 133H Drum Set 14-13 Fed Com 113H, 123H, 124H, 133H, 204H	Eddy County, New Mexico
-------------------------------	--	-------------------------

<b>H<sub>2</sub>S CONDITION 3: EXTREME DANGER TO LIFE AND HEALTH → WARNING SIGN RED</b>	
> 30 ppm H <sub>2</sub> S concentration in air detected by location monitors: Extreme danger to life	<input type="checkbox"/>
<b>General Actions During Condition 3</b>	<input type="checkbox"/>
Sound H <sub>2</sub> S alarm and/or display red flag.	<input type="checkbox"/>
Account for on-site personnel	<input type="checkbox"/>
Move away from H <sub>2</sub> S source and get out of the affected area.	<input type="checkbox"/>
Proceed to designated safe briefing area; alert other affected personnel.	<input type="checkbox"/>
Account for personnel at safe briefing area.	<input type="checkbox"/>
If trained and safe to do so undertake measures to control source H <sub>2</sub> S discharge and eliminate possible ignition sources. Initiate Emergency Shutdown procedures as deemed necessary to correct or control the specific situation.	<input type="checkbox"/>
Notify vehicles or situation and divert all traffic away from location.	<input type="checkbox"/>
Permian Resources Person-in-Charge will make appropriate community notifications.	<input type="checkbox"/>
Red warning flag must be on display until the situation has been corrected and the Permian Resources Person-in-Charge determines it is safe to resume operations under <b>Condition 1</b> .	<input type="checkbox"/>
Notify management of the condition and action taken. If H <sub>2</sub> S concentration is increasing and steps to correct the situation are not successful – or at any time if well control is questionable – alert all responsible parties for possible activation of the H <sub>2</sub> S Contingency Plan. If well control at the surface is lost, determine if situation warrants igniting the well.	<input type="checkbox"/>
If uncontrolled flow at the surface occurs, the Permian Resources PIC, with approval, if possible, from those coordinating the emergency ( <b>as specified in the site-specific H<sub>2</sub>S Contingency Plan</b> ) are responsible for determining if the situation warrants igniting the flow of the uncontrolled well. This decision should be made only as a last resort and in a situation where it is obvious that human life is in danger and there is no hope of controlling the flow under prevailing conditions.	<input type="checkbox"/>
If the flow is ignited, burning H <sub>2</sub> S will be converted to sulfur dioxide (SO <sub>2</sub> ), which is also highly toxic. Do not assume that area is safe after the flow is ignited. If the well is ignited, evacuation of the area is mandatory, because SO <sub>2</sub> will remain in low-lying places under no-wind conditions.	<input type="checkbox"/>
Keep Site Supervisor / Permian Resources PIC informed. Notify applicable government agencies and local law enforcement ( <b>Appendix A</b> ) If off-site impact; notify any neighbors within the Radius of Exposure ( <b>ROE</b> ), see example in <b>Figure 5-11</b> .	<input type="checkbox"/>
Continuously monitor H <sub>2</sub> S until readings fall below 10 ppm.	<input type="checkbox"/>
Evacuated area shall not be re-entered except by trained and authorized personnel utilizing appropriate respiratory protection; or until “all clear” sounded by Permian Resources PIC / Site Supervisor.	<input type="checkbox"/>
<b>IF ABOVE ACTIONS CANNOT BE ACCOMPLISHED IN TIME TO PREVENT EXPOSURE TO THE PUBLIC</b>	

Permian Resources Corporation	H <sub>2</sub> S Contingency Plan Bonneville 14 Fed Com 113H, 123H, 133H Drum Set 14-13 Fed Com 113H, 123H, 124H, 133H, 204H	Eddy County, New Mexico
-------------------------------	--	-------------------------

Alert public (directly or through appropriate government agencies) who may be subject to potentially harmful exposure levels.	<input type="checkbox"/>
Make recommendations to public officials regarding blocking unauthorized access to the unsafe area and assist as appropriate.	<input type="checkbox"/>
Make recommendations to public officials regarding evacuating the public and assist as appropriate.	<input type="checkbox"/>
Monitor ambient air in the area of exposure (after following abatement measures) to determine when it is safe for re-entry.	<input type="checkbox"/>

**Section 4.0 - Notification of H<sub>2</sub>S Release Event**

**I. Local & State Law Enforcement**

Prior to the planned / controlled release of a hazardous concentration of H<sub>2</sub>S gas or any associated byproducts of the combustion of H<sub>2</sub>S gas, notify local law enforcement agencies regarding the contents of this plan.

In the event of the discovery of an unplanned/uncontrolled release of a hazardous concentration of H<sub>2</sub>S gas or any associated byproducts of combustion, immediately notify local and/or state law enforcement agencies of the situation and ask for their assistance.

**II. General Public**

In the event of a planned or unplanned release of a hazardous concentration of H<sub>2</sub>S gas or any associated byproducts of combustion, notify local law enforcement agencies and ask for their assistance in alerting the general public and limiting access to any public roads that may be impacted by such a release.

**III. New Mexico Oil Conservation Division**

The Permian Resources HSE Department will make any applicable notification to the New Mexico OCD regarding any release of a hazardous concentration of H<sub>2</sub>S Gas or any associated byproducts of combustion.

**IV. New Mexico Environment Department**

The Permian Resources HSE Department will make any applicable notifications to the NMED regarding any release of a hazardous concentration of H<sub>2</sub>S gas or any associated byproducts of combustion.

**V. Bureau of Land Management**

The Permian Resources Regulatory Department will make any applicable notifications to the BLM regarding any release of a hazardous concentration of H<sub>2</sub>S gas or any associated byproducts of combustion.

Permian Resources Corporation	H <sub>2</sub> S Contingency Plan Bonnevillle 14 Fed Com 113H, 123H, 133H Drum Set 14-13 Fed Com 113H, 123H, 124H, 133H, 204H	Eddy County, New Mexico
-------------------------------	---	-------------------------

**Section 5.0 - Emergency Contact List**

<b>EMERGENCY CONTACT LIST</b>				
<b>PERMIAN RESOURCES CORPORATION.</b>				
<b>POSITION</b>	<b>NAME</b>	<b>OFFICE</b>	<b>CELL</b>	<b>ALT PHONE</b>
<b>Operations</b>				
Operations Superintendent	Rick Lawson		432.530.3188	
TX Operations Superintendent	Josh Graham	432.940.3191	432.940.3191	
NM Operations Superintendent	Manual Mata	432.664.0278	575.408.0216	
Drilling Manager	Jason Fitzgerald	432.315.0146	318.347.3916	
Drilling Engineer	Parker Simmons	432.400.1038	281.536.9813	
Production Manager	Levi Harris	432.219.8568	720.261.4633	
SVP Development Ops	Clayton Smith	720.499.1416	361.215.2494	
SVP Production Ops	Casey McCain	432.695.4239	432.664.6140	
<b>HSE &amp; Regulatory</b>				
H&S Manager	Adam Hicks	720.499.2377	903.426.4556	
Regulatory Manager	Stephanie Rabadue		432.260.4388	
Environmental Manager	Montgomery Floyd	432-315-0123	432-425-8321	
HSE Consultant	Blake Wisdom		918-323-2343	
<b>Local, State, &amp; Federal Agencies</b>				
Eddy County Sheriff		575-887-7551		911
New Mexico State Highway Patrol		505-757-2297		911
Carlsbad Fire / EMS		575-885-3125		911
Carlsbad Memorial Hospital		575-887-4100		
Secorp – Safety Contractor	Ricky Stephens		(325)-262-0707	
New Mexico Oil Conservation Division – District 1 Office – Hobbs, NM.		575-393-6161		
New Mexico Environment Department – District III Office – Hobbs, NM		575-397-6910		
New Mexico Oil Conservation Division – Hobbs, NM	24 Hour Emergency	575-393-6161		
Bureau of Land Management – Carlsbad, NM		575-706-2779		
Eddy County PET Inspector		575-361-2822		
U.S. Fish & Wildlife		502-248-6911		

**Section 6.0 – Drilling Location Information****I. Site Safety Information****1. Safe Briefing Area**

- a. There shall be two areas that will be designated as "SAFE BRIEFING AREAS". If H<sub>2</sub>S is detected in concentrations equal to or in excess of 10 ppm all personnel not assigned emergency duties are to assemble in the designated Safe Briefing area for instructions. These two areas shall be positioned in accessible locations to facilitate the availability of self-contained breathing air devices. The briefing areas shall be positioned no less than

Permian Resources Corporation	H <sub>2</sub> S Contingency Plan Bonneville 14 Fed Com 113H, 123H, 133H Drum Set 14-13 Fed Com 113H, 123H, 124H, 133H, 204H	Eddy County, New Mexico
-------------------------------	--	-------------------------

250' from the wellhead and in such locations that at least one briefing area will be up-wind from the well at all times.

2. Wind Indicators
  - a. 4 Windsocks will be installed at strategic points on the facility.
3. Danger Signs
  - a. A warning sign indicating the possible well conditions will be displayed at the location entrance.

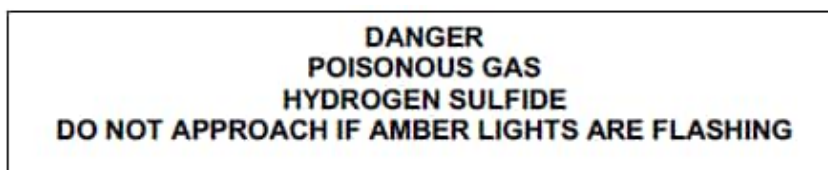

4. H<sub>2</sub>S Detectors and Alarms
  - a. Continuous monitoring type H<sub>2</sub>S detectors, capable of sensing a minimum of 5ppm H<sub>2</sub>S in air will be located centrally located at the tanks, heater treater, and combustor. Continuous monitoring type SO<sub>2</sub> detector will also be located at the combustor. The automatic H<sub>2</sub>S alarm/flashing light will be located at the site entrance and in front of tank battery.
5. Safety Trailer
  - a. A safety trailer equipped with an emergency cascade breathing air system with 2 ea. Work/escape packs, a stretcher, 2 OSHA approved full body harnesses, and a 20# Class ABC fire extinguisher shall be available at the site in close proximity to the safe briefing area. The cascade system shall be able to be deployed to the drill floor when needed to provide safe breathing air to the workers as needed.
6. Well Control Equipment
  - a. The location shall have a flare line to a remote automatic ignitor and back up flare gun, placed 150' from the wellhead.
  - b. The location shall be equipped with a remotely operated choke system and a mud gas separator.
7. Mud Program
  - a. Company shall have a mud program that contains sufficient weight and additives to control H<sub>2</sub>S.
8. Metallurgy
  - a. All drill strings, casing, tubing, wellhead, BOP, spools, kill lines, choke manifold and lines, and valves shall be suitable for anticipated H<sub>2</sub>S volume and pressure.
9. Communication
  - a. The location shall be equipped with a means of effective communication such as a cell phones, intercoms, satellite phones or landlines.

Permian Resources Corporation	H <sub>2</sub> S Contingency Plan Bonneville 14 Fed Com 113H, 123H, 133H Drum Set 14-13 Fed Com 113H, 123H, 124H, 133H, 204H	Eddy County, New Mexico
-------------------------------	--	-------------------------

**II. Directions to Location**

FROM THE INTERSECTION NM-239 AND US-285 IN CARLSBAD, NEW MEXICO

1. MOVE NORTH ON NM-239 APPROX. 2.6 MILES
  2. CONTINUE MOVE NORTH ON CR-206 APPROX. 8.1 MILES.
  3. TURN LEFT ONTO LEASE ROAD AND MOVE SOUTHWEST APPROX. 1.1 MILES.
  4. TURN RIGHT ONTO ACCESS ROAD AND MOVE WEST APPROX. 1930 FEET.
  5. TURN LEFT AND MOVE SOUTH APPROX. 2844 FEET
  6. TURN RIGHT AND MOVE NORTHWEST APPROX. 1806 FEET
  7. TURN LEFT AND MOVE SOUTHWEST APPROX. 891 FEET
  8. TURN LEFT AND MOVE SOUTHEAST APPROX. 366 FEET
  9. TURN RIGHT AND MOVE NORTH APPROX. 75 FEET
- TO THE SOUTHWEST CORNER OT THE WELL PAD.

Permian Resources Corporation	H <sub>2</sub> S Contingency Plan Bonneville 14 Fed Com 113H, 123H, 133H Drum Set 14-13 Fed Com 113H, 123H, 124H, 133H, 204H	Eddy County, New Mexico
-------------------------------	--	-------------------------

Plat of Location

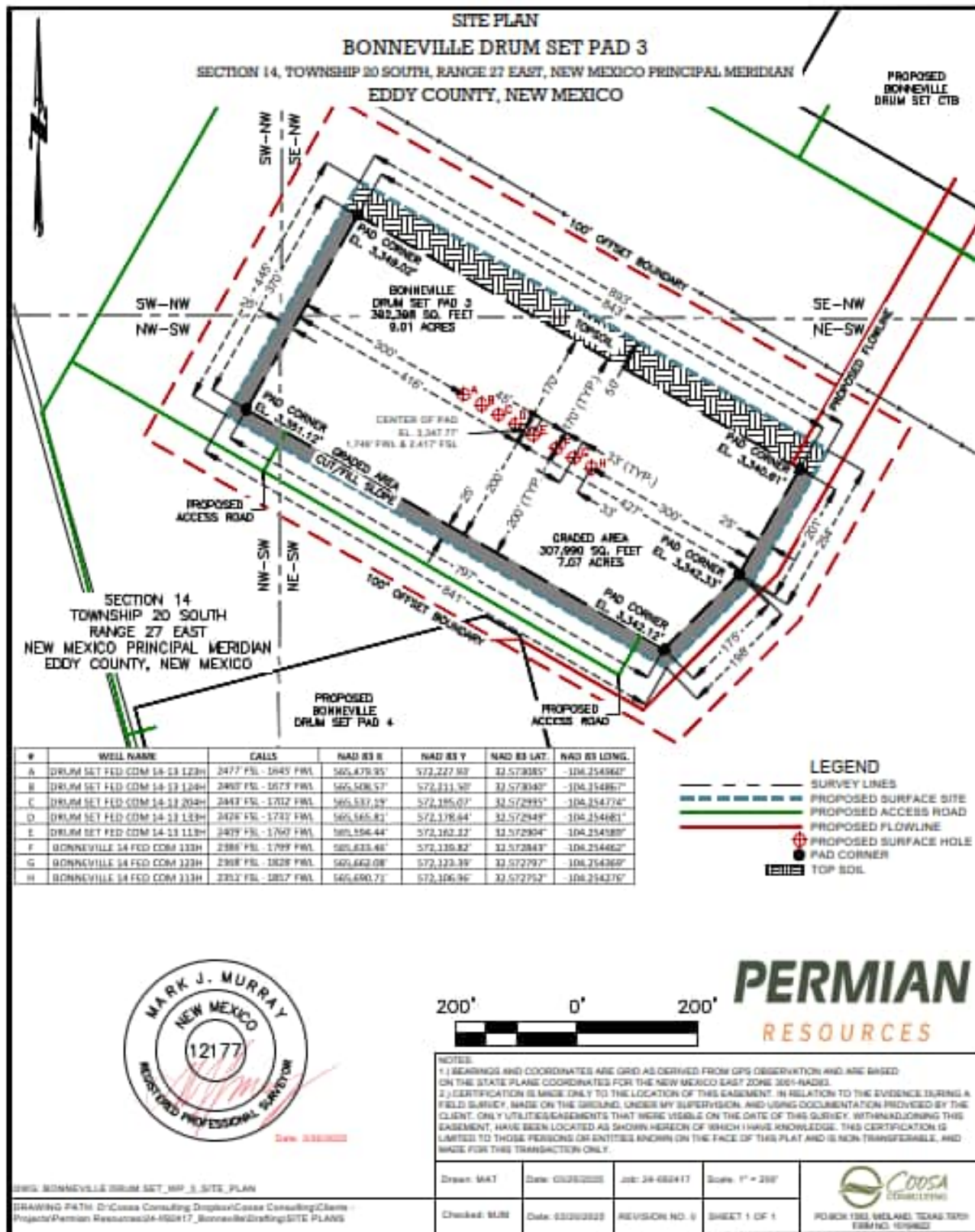

Permian Resources Corporation	H <sub>2</sub> S Contingency Plan Bonneville 14 Fed Com 113H, 123H, 133H Drum Set 14-13 Fed Com 113H, 123H, 124H, 133H, 204H	Eddy County, New Mexico
-------------------------------	--	-------------------------

1. Routes of Ingress & Egress (MAP)

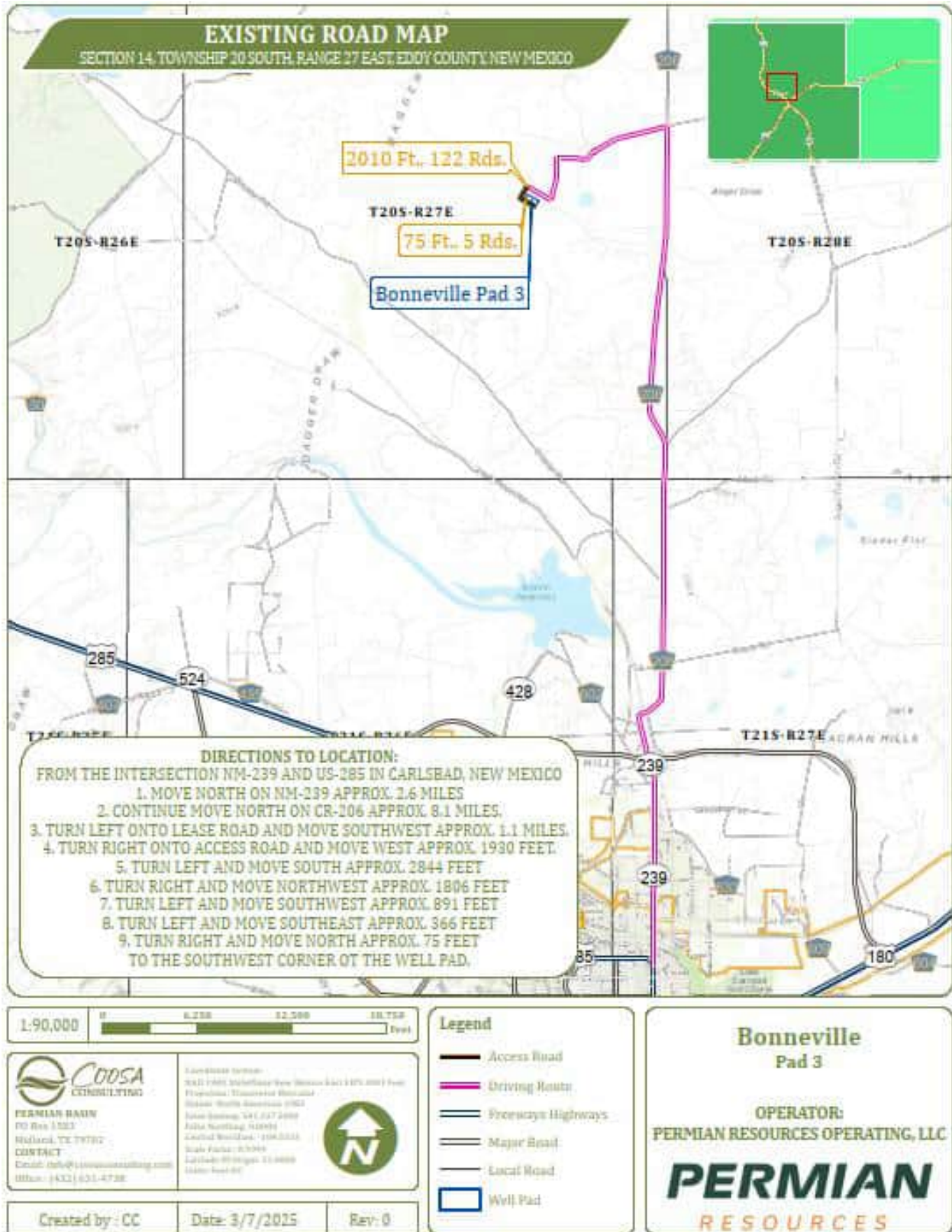

Permian Resources Corporation	H <sub>2</sub> S Contingency Plan Bonneville 14 Fed Com 113H, 123H, 133H Drum Set 14-13 Fed Com 113H, 123H, 124H, 133H, 204H	Eddy County, New Mexico
-------------------------------	--	-------------------------

2. Residences in proximity to the (ROE) (MAP)

There are no residences or public gathering places with the 100 PPM, 300 PPM, or 500 PPM ROE.

**Map of 3000' ROE Perimeter**

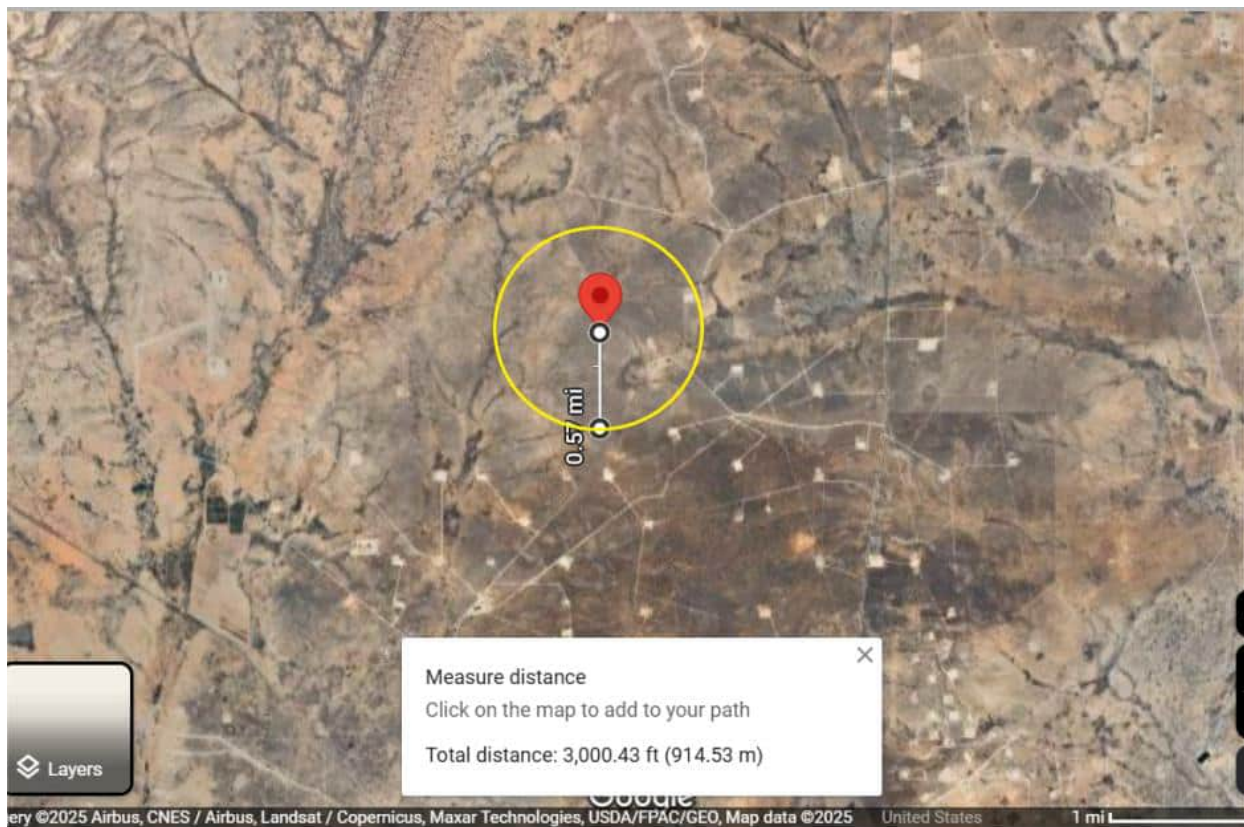

**100 PPM, 300 PPM, & 500 PPM Max ROE under worst case scenario**

Enter H <sub>2</sub> S in PPM	<input type="text" value="1500"/>
Enter Gas flow in mcf/day (maximum worst case conditions)	<input type="text" value="2500"/>
500 ppm radius of exposure (public road)	<b><u>105</u></b> feet
300 ppm radius of exposure	<b><u>146</u></b> feet
100 ppm radius of exposure (public area)	<b><u>230</u></b> feet

- Location NAD 83 GPS Coordinates **Lat: 32.573085, Long: -104.254960**

3. Public Roads in proximity of the Radius of Exposure (ROE)

There are no public roads that would be within the 500 PPM ROE. The closest public road is Illinois Camp Rd which is 1.69 miles from the location.

Permian Resources Corporation	H <sub>2</sub> S Contingency Plan Bonneville 14 Fed Com 113H, 123H, 133H Drum Set 14-13 Fed Com 113H, 123H, 124H, 133H, 204H	Eddy County, New Mexico
-------------------------------	--	-------------------------

## Section 7.0 – Hazard Communication

### I. Physical Characteristics of Hydrogen Sulfide Gas

Hydrogen sulfide (H<sub>2</sub>S) is a colorless, poisonous gas that is soluble in water. It can be present in crude oils, condensates, natural gas and wastewater streams.

H<sub>2</sub>S is heavier than air with a vapor density of 1.189 (air = 1.0); however, H<sub>2</sub>S is most often mixed with other gases. These mixtures of H<sub>2</sub>S and other gases can be heavier or lighter than air. If the H<sub>2</sub>S-containing mixture is heavier, it can collect in low areas such as ditches, ravines, firewalls, and pits; in storage tanks; and in areas of poor ventilation. Please see physical properties in **Table 7.0**.

With H<sub>2</sub>S the sense of smell is rapidly lost allowing lethal concentrations to be accumulated without warning. The toxicity of hydrogen sulfide at varying concentrations is indicated in the **Table 7.1**.

**Warning:** Do not use the mouth-to-mouth method if a victim ingested or inhaled hydrogen sulfide. Give artificial respiration with the aid of a pocket mask equipped with a one-way valve or other proper respiratory medical device.

**Table 7.0. Physical Properties of H<sub>2</sub>S**

Properties of H <sub>2</sub> S	Description
Vapor Density > 1 = 1.189 Air = 1	<ul style="list-style-type: none"> <li>▪ H<sub>2</sub>S gas is slightly heavier than air, which can cause it to settle in low places and build in concentration.</li> <li>▪ Produced as a mixture with other gases associated with oil and gas production.</li> </ul>
Flammable Range 4.3%-46% 43000 ppm – 460000 ppm	<ul style="list-style-type: none"> <li>▪ H<sub>2</sub>S can be extremely flammable / explosive when these concentrations are reached by volume in air.</li> </ul>

Although H<sub>2</sub>S is primarily a respiratory hazard, it is also flammable and forms an explosive mixture at concentrations of 4.3%–46.0% (40,000ppm – 460,000 ppm) by volume in air.

#### H<sub>2</sub>S can be encountered when:

- Venting and draining equipment.
- Opening equipment (separators, pumps, and tanks).
- Opening piping connections (“line breaking”).
- Gauging and sampling storage tanks.
- Entering confined spaces.
- Working around wastewater pits, skimmers, and treatment facilities.

### II. Human Health Hazards - Toxicological Information

Permian Resources Corporation	H <sub>2</sub> S Contingency Plan Bonneville 14 Fed Com 113H, 123H, 133H Drum Set 14-13 Fed Com 113H, 123H, 124H, 133H, 204H	Eddy County, New Mexico
-------------------------------	--	-------------------------

**Table 7.1. Hazards & Toxicity**

Concentration (ppm)	Symptoms/Effects
0.00011-0.00033 ppm	Typical background concentrations
0.01-1.5 ppm	Odor threshold (when rotten egg smell is first noticeable to some). Odor becomes more offensive at 3-5 ppm. Above 30 ppm, odor described as sweet or sickeningly sweet.
2-5 ppm	Prolonged exposure may cause nausea, tearing of the eyes, headaches or loss of sleep. Airway problems (bronchial constriction) in some asthma patients.
20 ppm	Possible fatigue, loss of appetite, headache, irritability, poor memory, dizziness.
50-100 ppm	Slight conjunctivitis ("gas eye") and respiratory tract irritation after 1 hour. May cause digestive upset and loss of appetite.
100 ppm	Coughing, eye irritation, loss of smell after 2-15 minutes (olfactory fatigue). Altered breathing, drowsiness after 15-30 minutes. Throat irritation after 1 hour. Gradual increase in severity of symptoms over several hours. Death may occur after 48 hours.
100-150 ppm	Loss of smell (olfactory fatigue or paralysis).
200-300 ppm	Marked conjunctivitis and respiratory tract irritation after 1 hour. Pulmonary edema may occur from prolonged exposure.
500-700 ppm	Staggering, collapse in 5 minutes. Serious damage to the eyes in 30 minutes. Death after 30-60 minutes.
700-1000 ppm	Rapid unconsciousness, "knockdown" or immediate collapse within 1 to 2 breaths, breathing stops, death within minutes.
1000-2000 ppm	Nearly instant death

### III. Environmental Hazards

H<sub>2</sub>S and its associated byproducts from combustion presents a serious environmental hazard. Sulphur

Permian Resources Corporation	H <sub>2</sub> S Contingency Plan Bonneville 14 Fed Com 113H, 123H, 133H Drum Set 14-13 Fed Com 113H, 123H, 124H, 133H, 204H	Eddy County, New Mexico
-------------------------------	--	-------------------------

Dioxide SO<sub>2</sub> is produced as a constituent of flaring H<sub>2</sub>S Gas and can present hazards associated, which are similar to H<sub>2</sub>S. Although SO<sub>2</sub> is heavier than air, it will be picked up by a breeze and carried downwind at elevated temperatures. Since Sulfur Dioxide is extremely irritating to the eyes and mucous membranes of the upper respiratory tract, it has exceptionally good warning powers in this respect. The following table indicates the toxic nature of the gas. Please see the attached SDS in Appendix B for reference.

SULFUR DIOXIDE TOXICITY		
Concentration		Effects
%SO <sub>2</sub>	PPM	
0.0005	3 to 5	Pungent odor-normally a person can detect SO <sub>2</sub> in this range.
0.0012	12	Throat irritation, coughing, and constriction of the chest tearing and smarting of eyes.
0.15	150	So irritating that it can only be endured for a few minutes.
0.05	500	Causes a sense of suffocation, even with first breath.

**Section 8.0 - Regulatory Information**

I. OSHA & NIOSH Information

**II. Table 8.0. OSHA & NIOSH H<sub>2</sub>S Information**

PEL, IDLH, TLV	Description
NIOSH PEL 10 PPM	<ul style="list-style-type: none"> <li>PEL is the Permissible Exposure Limit that an employee may be exposed up to 8 hr / day.</li> </ul>
OSHA General Industry Ceiling PEL – 20 PPM	<ul style="list-style-type: none"> <li>The maximum exposure limit, which cannot be exceeded for any length of time.</li> </ul>
IDLH 100 PPM	<ul style="list-style-type: none"> <li>Immediately Dangerous to Life and Health</li> </ul>
Permian Resources PEL 10 PPM	<ul style="list-style-type: none"> <li>Permian Resources Policy Regarding H<sub>2</sub>S for employee safety</li> </ul>

III. New Mexico OCD & BLM – H<sub>2</sub>S Concentration Threshold Requirements

New Mexico NMAC 19.15.11 and Onshore Order #6 identify two Radii of Exposure (ROE) that identify potential danger to the public and require additional compliance measures. Permian Resources is required to install safety devices, establish safety procedures and develop a written H<sub>2</sub>S contingency plan for sites where the H<sub>2</sub>S concentrations are as follows.

**Table 8.1. Calculating H<sub>2</sub>S Radius of Exposure**

H <sub>2</sub> S Radius of Exposure	Description	Control and Equipment Requirements
-------------------------------------	-------------	------------------------------------

Permian Resources Corporation	H <sub>2</sub> S Contingency Plan Bonneville 14 Fed Com 113H, 123H, 133H Drum Set 14-13 Fed Com 113H, 123H, 124H, 133H, 204H	Eddy County, New Mexico
-------------------------------	--	-------------------------

100 ppm	Distance from a release to where the H <sub>2</sub> S concentration in the air will dilute below 100ppm	ROE > 50-ft and includes any part of a "public area" (residence, school, business, etc., or any area that can be expected to be populated). ROE > 3,000-ft
500 ppm	Distance from a release to where the H <sub>2</sub> S concentration in the air will dilute below 500ppm	ROE > 50-ft and includes any part of a public road (public roads are tax supported roads or any road used for public access or use)

**Calculating H<sub>2</sub>S Radius of Exposure**

The ROE of an H<sub>2</sub>S release is calculated to determine if a potentially hazardous volume of H<sub>2</sub>S gas at 100 or 500 parts per million (ppm) is within a regulated distance requiring further action. If information about the concentration of H<sub>2</sub>S and the potential gas release volume is known, the location of the Muster Areas will be set, and safety measures will be implemented based on the calculated radius of exposure (ROE). NMAC 19.15.11 – Hydrogen Sulfide Safety defines the ROE as the radius constructed with the gas’s point of escape as its center and its length calculated by the following Pasquill-Gifford equations:

To determine the extent of the **100 ppm ROE**:

$$x = [(1.589) (\text{mole fraction H}_2\text{S})(Q)]^{(.6258)}$$

To determine the extent of the **500 ppm ROE**:

$$x = [(0.4546) (\text{mole fraction H}_2\text{S})(Q)]^{(.6258)}$$

**Table 8.2. Calculating H<sub>2</sub>S Radius of Exposure**

ROE Variable	Description
X =	ROE in feet
Q =	<b>Max volume of gas released determined to be released in cubic feet per day (ft<sup>3</sup>/d)</b> normalized to standard temperature and pressure, 60°F and 14.65 psia
Mole fraction H <sub>2</sub> S =	Mole fraction of H <sub>2</sub> S in the gaseous mixture released.

The volume used as the escape rate in determining the ROE is specified in the rule as follows:

- The maximum daily volume rate of gas containing H<sub>2</sub>S handled by that system element for which the ROE is calculated.
- For existing gas wells, the current adjusted open-flow rate, or the operator's estimate of the well's capacity to flow against zero back-pressure at the wellhead.

**New Mexico Oil Conservation Division & BLM Site Requirements under NMAC 19.15.11 & Onshore Order #6**

- Two cleared areas will be designated as Safe Briefing Areas. During an emergency, personnel will assemble in one of these areas for instructions from the Permian Resources Person-in-Charge.

Permian Resources Corporation	H <sub>2</sub> S Contingency Plan Bonneville 14 Fed Com 113H, 123H, 133H Drum Set 14-13 Fed Com 113H, 123H, 124H, 133H, 204H	Eddy County, New Mexico
-------------------------------	--	-------------------------

Prevailing wind direction should be considered in locating the briefing areas 200’ or more on either side of the well head. One area should offset the other at an angle of 45° to 90° with respect to prevailing wind direction to allow for wind shifts during the work period.

- In the event of either an intentional or accidental releases of hydrogen sulfide, safeguards to protect the general public from the harmful effects of hydrogen sulfide must be in place for operations. A summary of the provisions in each of three H<sub>2</sub>S ROE cases is included in **Table 8.3**.
  - **CASE 1** -100 ppm ROE < 50’
  - **CASE 2** - 100 ppm ROE is 50’ or greater, but < 3000’ and does not penetrate public area.
  - **CASE 3** -100 ppm ROE is 50’ or greater and penetrates a public area or 500 ppm ROE includes a public road. Also if 100 ppm ROE > 3000’ regardless of public area.

**Table 8.3. NMAC 19.15.11 Compliance Requirements Drilling & Production**

NMAC 19.15.11 & BLM COMPLIANCE REQUIREMENTS - DRILLING & PRODUCTION			
PROVISION	CASE 1	CASE 2	CASE 3
H <sub>2</sub> S Concentration Test	X	X	X
H-9	X	X	X
Training	X	X	X
District Office Notification	X	X	X
Drill Stem Tests Restricted	X*	X*	X
BOP Test	X*	X*	X
Materials		X	X
Warning and Marker		X	X
Security		X	X
Contingency Plan			X
Control and Equipment Safety			X
Monitors		X**	X**
Mud (ph Control or Scavenger)			X*
Wind Indicators		X**	X
Protective Breathing Equipment		X**	X
Choke Manifold, Secondary Remote Control, and Mud-Gas Separator			X
Flare Stacks			X*

**Section 9.0 - Training Requirements**

**Training**

The following elements are considered a minimum level of training for personnel assigned to operations who may encounter H<sub>2</sub>S as part of routine or maintenance work.

- The hazards, characteristics, and properties of hydrogen sulfide (H<sub>2</sub>S) and (SO<sub>2</sub>).
- Sources of H<sub>2</sub>S and SO<sub>2</sub>.
- Proper use of H<sub>2</sub>S and SO<sub>2</sub> detection methods used at the workplace.
- Recognition of, and proper response to, the warning signals initiated by H<sub>2</sub>S and SO<sub>2</sub> detection systems in use at the workplace.

Permian Resources Corporation	H <sub>2</sub> S Contingency Plan Bonneville 14 Fed Com 113H, 123H, 133H Drum Set 14-13 Fed Com 113H, 123H, 124H, 133H, 204H	Eddy County, New Mexico
-------------------------------	--	-------------------------

- Symptoms of H<sub>2</sub>S exposure; symptoms of SO<sub>2</sub> exposure
- Rescue techniques and first aid to victims of H<sub>2</sub>S and SO<sub>2</sub> exposure.
- Proper use and maintenance of breathing equipment for working in H<sub>2</sub>S and SO<sub>2</sub> atmospheres, as appropriate theory and hands-on practice, with demonstrated proficiency (29 CFR Part 1910.134).
- Workplace practices and relevant maintenance procedures that have been established to protect personnel from the hazards of H<sub>2</sub>S and SO<sub>2</sub>.
- Wind direction awareness and routes of egress.
- Confined space and enclosed facility entry procedures (if applicable).
- Emergency response procedures that have been developed for the facility or operations.
- Locations and use of safety equipment.
- Locations of safe briefing areas.

***Refresher training will be conducted annually.***

#### ***Section 10.0 - Personal Protective Equipment***

##### I. Personal H<sub>2</sub>S Monitors

All personnel engaged in planned or unplanned work activity to mitigate the release of a hazardous concentration of H<sub>2</sub>S shall have on their person a personal H<sub>2</sub>S monitor.

##### II. Fixed H<sub>2</sub>S Detection and Alarms

- 4 channel H<sub>2</sub>S monitor
- 4 wireless H<sub>2</sub>S monitors
- H<sub>2</sub>S alarm system (Audible/Red strobe)
- Personal gas monitor for each person on location
- Gas sample tubes

##### III. Flame Resistant Clothing

All personnel engaged in planned or unplanned work activity associated with this Plan shall have on the appropriate level of FRC clothing.

##### IV. Respiratory Protection

The following respiratory protection equipment shall be available at each drilling location.

- Working cascade system available on rig floor and pit system & 750' of air line hose
- Four (4) breathing air manifolds
- Four (4) 30-minute rescue packs
- Five (5) work/Escapes units
- Five (5) escape units
- One (1) filler hose for the work/escape/rescue units

Supplied air (airline or SCBA) respiratory protection against hydrogen sulfide exposure is required in the following situations:

- When routine or maintenance work tasks involve exposure to H<sub>2</sub>S concentrations of 10 ppm or greater.

Permian Resources Corporation	H <sub>2</sub> S Contingency Plan Bonneville 14 Fed Com 113H, 123H, 133H Drum Set 14-13 Fed Com 113H, 123H, 124H, 133H, 204H	Eddy County, New Mexico
-------------------------------	--	-------------------------

- When a fixed location area monitor alarms, and re-entry to the work area is required to complete a job.
- When confined spaces are to be entered without knowledge of H<sub>2</sub>S levels present, or if initial measurements are to be taken of H<sub>2</sub>S levels.
- During rescue of employees suspected of H<sub>2</sub>S overexposure.
- For specific tasks identified with significant exposure potential and outlined in local program guidelines.
- All respiratory equipment for hydrogen sulfide must be of the supplied-air type, equipped with pressure-demand regulators and operated in the pressure-demand mode only. This is the only type of respiratory protection recommended for hydrogen sulfide application. Equipment should be approved by NIOSH/MSHA or other recognized national authority as required. If airline units are used, a five-minute egress bottle should also be carried.
- Gas masks or other air-purifying respirators **MUST NEVER BE USED FOR HYDROGEN SULFIDE** due to the poor warning properties of the gas.
- Use of respiratory protection should be accompanied by a written respiratory protection program.

Appendix A  
H<sub>2</sub>S SDS

Permian Resources Corporation	H <sub>2</sub> S Contingency Plan Bonneville 14 Fed Com 113H, 123H, 133H Drum Set 14-13 Fed Com 113H, 123H, 124H, 133H, 204H	Eddy County, New Mexico
-------------------------------	--	-------------------------



## Hydrogen sulfide

### Safety Data Sheet E-4611

according to the Hazardous Products Regulation (February 11, 2015)

Date of issue: 10-15-1979

Revision date: 08-10-2016

Supersedes: 10-15-2013

#### SECTION 1: Identification

##### 1.1. Product identifier

Product form : Substance  
 Name : Hydrogen sulfide  
 CAS No : 7783-06-4  
 Formula : H<sub>2</sub>S  
 Other means of identification : Hydrogen sulfide  
 Product group : Core Products

##### 1.2. Recommended use and restrictions on use

Recommended uses and restrictions : Industrial use  
 Use as directed

##### 1.3. Supplier

Praxair Canada inc.  
 1200 – 1 City Centre Drive  
 Mississauga - Canada L5B 1M2  
 T 1-905-803-1600 - F 1-905-803-1682  
[www.praxair.ca](http://www.praxair.ca)

##### 1.4. Emergency telephone number

Emergency number : 1-800-363-0042  
 Call emergency number 24 hours a day only for spills, leaks, fire, exposure, or accidents involving this product.  
 For routine information, contact your supplier or Praxair sales representative.

#### SECTION 2: Hazard identification

##### 2.1. Classification of the substance or mixture

###### GHS-CA classification

Flam. Gas 1 H220  
 Liquefied gas H280  
 Acute Tox. 2 (Inhalation: gas) H330  
 STOT SE 3 H335

##### 2.2. GHS Label elements, including precautionary statements

###### GHS-CA labelling

Hazard pictograms :



Signal word :

DANGER

Hazard statements :

**EXTREMELY FLAMMABLE GAS**  
 CONTAINS GAS UNDER PRESSURE; MAY EXPLODE IF HEATED  
 FATAL IF INHALED  
 MAY CAUSE RESPIRATORY IRRITATION  
 MAY FORM EXPLOSIVE MIXTURES WITH AIR  
 SYMPTOMS MAY BE DELAYED  
 EXTENDED EXPOSURE TO GAS REDUCES THE ABILITY TO SMELL SULFIDES

Precautionary statements :

Do not handle until all safety precautions have been read and understood  
 Keep away from heat, hot surfaces, sparks, open flames and other ignition sources. No smoking

This document is only controlled while on the Praxair Canada Inc. website and a copy of this controlled version is available for download. Praxair cannot assure the integrity or accuracy of any version of this document after it has been downloaded or removed from our website.

EN (English)

SDS ID : E-4611

1/9

Permian Resources Corporation	H <sub>2</sub> S Contingency Plan Bonneville 14 Fed Com 113H, 123H, 133H Drum Set 14-13 Fed Com 113H, 123H, 124H, 133H, 204H	Eddy County, New Mexico
-------------------------------	--	-------------------------



## Hydrogen sulfide

### Safety Data Sheet E-4611

according to the Hazardous Products Regulation (February 11, 2015)

Date of issue: 10-15-1979

Revision date: 08-10-2016

Supersedes: 10-15-2013

Do not breathe gas  
Use and store only outdoors or in a well-ventilated area  
Avoid release to the environment  
Wear protective gloves, protective clothing, eye protection, respiratory protection, and/or face protection  
Leaking gas fire: Do not extinguish, unless leak can be stopped safely  
In case of leakage, eliminate all ignition sources  
Store locked up  
Dispose of contents/container in accordance with container Supplier/owner instructions  
Protect from sunlight when ambient temperature exceeds 52°C (125°F)  
Close valve after each use and when empty  
Do not open valve until connected to equipment prepared for use  
When returning cylinder, install leak tight valve outlet cap or plug  
Do not depend on odour to detect the presence of gas

#### 2.3. Other hazards

Other hazards not contributing to the classification : Contact with liquid may cause cold burns/frostbite.

#### 2.4. Unknown acute toxicity (GHS-CA)

No data available

### SECTION 3: Composition/information on ingredients

#### 3.1. Substances

Name	CAS No.	% (Vol.)	Common Name (synonyms)
Hydrogen sulfide (Main constituent)	(CAS No) 7783-06-4	100	Hydrogen sulfide (H <sub>2</sub> S) / Hydrogen sulphide / Sulfur hydride / Sulfureted hydrogen / Dihydrogen sulphide / Hydrogensulfide

#### 3.2. Mixtures

Not applicable

### SECTION 4: First-aid measures

#### 4.1. Description of first aid measures

First-aid measures after inhalation : Remove to fresh air and keep at rest in a position comfortable for breathing. If not breathing, give artificial respiration. If breathing is difficult, trained personnel should give oxygen. Call a physician.

First-aid measures after skin contact : The liquid may cause frostbite. For exposure to liquid, immediately warm frostbite area with warm water not to exceed 105°F (41°C). Water temperature should be tolerable to normal skin. Maintain skin warming for at least 15 minutes or until normal coloring and sensation have returned to the affected area. In case of massive exposure, remove clothing while showering with warm water. Seek medical evaluation and treatment as soon as possible.

First-aid measures after eye contact : Immediately flush eyes thoroughly with water for at least 15 minutes. Hold the eyelids open and away from the eyeballs to ensure that all surfaces are flushed thoroughly. Contact an ophthalmologist immediately.

First-aid measures after ingestion : Ingestion is not considered a potential route of exposure.

#### 4.2. Most important symptoms and effects (acute and delayed)

No additional information available

#### 4.3. Immediate medical attention and special treatment, if necessary

Other medical advice or treatment : Obtain medical assistance. Treat with corticosteroid spray as soon as possible after inhalation.

### SECTION 5: Fire-fighting measures

#### 5.1. Suitable extinguishing media

Suitable extinguishing media : Carbon dioxide, Dry chemical, Water spray or fog. Use extinguishing media appropriate for surrounding fire.

#### 5.2. Unsuitable extinguishing media

No additional information available

This document is only controlled while on the Praxair Canada Inc. website and a copy of this controlled version is available for download. Praxair cannot assure the integrity or accuracy of any version of this document after it has been downloaded or removed from our website.

Permian Resources Corporation	H <sub>2</sub> S Contingency Plan Bonneville 14 Fed Com 113H, 123H, 133H Drum Set 14-13 Fed Com 113H, 123H, 124H, 133H, 204H	Eddy County, New Mexico
-------------------------------	--	-------------------------



## Hydrogen sulfide

### Safety Data Sheet E-4611

according to the Hazardous Products Regulation (February 11, 2015)

Date of issue: 10-15-1979

Revision date: 08-10-2016

Supersedes: 10-15-2013

#### 5.3. Specific hazards arising from the hazardous product

Fire hazard	: <b>EXTREMELY FLAMMABLE GAS.</b> If venting or leaking gas catches fire, do not extinguish flames. Flammable vapors may spread from leak, creating an explosive reignition hazard. Vapors can be ignited by pilot lights, other flames, smoking, sparks, heaters, electrical equipment, static discharge, or other ignition sources at locations distant from product handling point. Explosive atmospheres may linger. Before entering an area, especially a confined area, check the atmosphere with an appropriate device.
Explosion hazard	: <b>EXTREMELY FLAMMABLE GAS.</b> Forms explosive mixtures with air and oxidizing agents.
Reactivity	: No reactivity hazard other than the effects described in sub-sections below.
Reactivity in case of fire	: No reactivity hazard other than the effects described in sub-sections below.

#### 5.4. Special protective equipment and precautions for fire-fighters

Firefighting instructions	: <b>DANGER! Toxic, flammable liquefied gas</b>  Evacuate all personnel from the danger area. Use self-contained breathing apparatus (SCBA) and protective clothing. Immediately cool containers with water from maximum distance. Stop flow of gas if safe to do so, while continuing cooling water spray. Remove ignition sources if safe to do so. Remove containers from area of fire if safe to do so. On-site fire brigades must comply with their provincial and local fire code regulations.
Special protective equipment for fire fighters	: Standard protective clothing and equipment (Self Contained Breathing Apparatus) for fire fighters.
Other information	: Containers are equipped with a pressure relief device. (Exceptions may exist where authorized by TC.).

### SECTION 6: Accidental release measures

#### 6.1. Personal precautions, protective equipment and emergency procedures

General measures	: <b>DANGER! Toxic, flammable liquefied gas.</b> Forms explosive mixtures with air and oxidizing agents. Immediately evacuate all personnel from danger area. Use self-contained breathing apparatus where needed. Remove all sources of ignition if safe to do so. Reduce vapors with fog or fine water spray, taking care not to spread liquid with water. Shut off flow if safe to do so. Ventilate area or move container to a well-ventilated area. Flammable vapors may spread from leak and could explode if reignited by sparks or flames. Explosive atmospheres may linger. Before entering area, especially confined areas, check atmosphere with an appropriate device.
------------------	--

#### 6.2. Methods and materials for containment and cleaning up

Methods for cleaning up	: Try to stop release. Reduce vapour with fog or fine water spray. Prevent waste from contaminating the surrounding environment. Prevent soil and water pollution. Dispose of contents/container in accordance with local/regional/national/international regulations. Contact supplier for any special requirements.
-------------------------	---

#### 6.3. Reference to other sections

For further information refer to section 8: Exposure controls/personal protection

### SECTION 7: Handling and storage

#### 7.1. Precautions for safe handling

Precautions for safe handling	: Leak-check system with soapy water; never use a flame  All piped systems and associated equipment must be grounded  Keep away from heat, hot surfaces, sparks, open flames and other ignition sources. No smoking. Use only non-sparking tools. Use only explosion-proof equipment  Wear leather safety gloves and safety shoes when handling cylinders. Protect cylinders from physical damage; do not drag, roll, slide or drop. While moving cylinder, always keep in place removable valve cover. Never attempt to lift a cylinder by its cap; the cap is intended solely to protect the valve. When moving cylinders, even for short distances, use a cart (trolley, hand truck, etc.) designed to transport cylinders. Never insert an object (e.g. wrench, screwdriver, pry bar) into cap openings; doing so may damage the valve and cause a leak. Use an adjustable strap wrench to remove over-tight or rusted caps. Slowly open the valve. If the valve is hard to open, discontinue use and contact your supplier. Close the container valve after each use; keep closed even when empty. Never apply flame or localized heat directly to any part of the container. High temperatures may damage the container and could cause the pressure relief device to fail prematurely, venting the container contents. For other precautions in using this product, see section 16.
-------------------------------	--

This document is only controlled while on the Praxair Canada Inc. website and a copy of this controlled version is available for download. Praxair cannot assure the integrity or accuracy of any version of this document after it has been downloaded or removed from our website.

Permian Resources Corporation	H <sub>2</sub> S Contingency Plan Bonneville 14 Fed Com 113H, 123H, 133H Drum Set 14-13 Fed Com 113H, 123H, 124H, 133H, 204H	Eddy County, New Mexico
-------------------------------	--	-------------------------



## Hydrogen sulfide

### Safety Data Sheet E-4611

according to the Hazardous Products Regulation (February 11, 2015)

Date of issue: 10-15-1979

Revision date: 08-10-2016

Supersedes: 10-15-2013

#### 7.2. Conditions for safe storage, including any incompatibilities

Storage conditions

: Store only where temperature will not exceed 125°F (52°C). Post "No Smoking/No Open Flames" signs in storage and use areas. There must be no sources of ignition. Separate packages and protect against potential fire and/or explosion damage following appropriate codes and requirements (e.g. NFPA 30, NFPA 55, NFPA 70, and/or NFPA 221 in the U.S.) or according to requirements determined by the Authority Having Jurisdiction (AHJ). Always secure containers upright to keep them from falling or being knocked over. Install valve protection cap, if provided, firmly in place by hand when the container is not in use. Store full and empty containers separately. Use a first-in, first-out inventory system to prevent storing full containers for long periods. For other precautions in using this product, see section 16

**OTHER PRECAUTIONS FOR HANDLING, STORAGE, AND USE:** When handling product under pressure, use piping and equipment adequately designed to withstand the pressures to be encountered. Never work on a pressurized system. Use a back flow preventive device in the piping. Gases can cause rapid suffocation because of oxygen deficiency; store and use with adequate ventilation. If a leak occurs, close the container valve and blow down the system in a safe and environmentally correct manner in compliance with all international, federal/national, state/provincial, and local laws; then repair the leak. Never place a container where it may become part of an electrical circuit.

## SECTION 8: Exposure controls/personal protection

### 8.1. Control parameters

Hydrogen sulfide (7783-06-4)		
USA - ACGIH	ACGIH TLV-TWA (ppm)	1 ppm
USA - ACGIH	ACGIH TLV-STEL (ppm)	5 ppm
USA - OSHA	OSHA PEL (Ceiling) (ppm)	20 ppm
Canada (Quebec)	VECD (mg/m <sup>3</sup> )	21 mg/m <sup>3</sup>
Canada (Quebec)	VECD (ppm)	15 ppm
Canada (Quebec)	VEMP (mg/m <sup>3</sup> )	14 mg/m <sup>3</sup>
Canada (Quebec)	VEMP (ppm)	10 ppm
Alberta	OEL Ceiling (mg/m <sup>3</sup> )	21 mg/m <sup>3</sup>
Alberta	OEL Ceiling (ppm)	15 ppm
Alberta	OEL TWA (mg/m <sup>3</sup> )	14 mg/m <sup>3</sup>
Alberta	OEL TWA (ppm)	10 ppm
British Columbia	OEL Ceiling (ppm)	10 ppm
Manitoba	OEL STEL (ppm)	5 ppm
Manitoba	OEL TWA (ppm)	1 ppm
New Brunswick	OEL STEL (mg/m <sup>3</sup> )	21 mg/m <sup>3</sup>
New Brunswick	OEL STEL (ppm)	15 ppm
New Brunswick	OEL TWA (mg/m <sup>3</sup> )	14 mg/m <sup>3</sup>
New Brunswick	OEL TWA (ppm)	10 ppm
New Foundland & Labrador	OEL STEL (ppm)	5 ppm
New Foundland & Labrador	OEL TWA (ppm)	1 ppm
Nova Scotia	OEL STEL (ppm)	5 ppm
Nova Scotia	OEL TWA (ppm)	1 ppm
Nunavut	OEL Ceiling (mg/m <sup>3</sup> )	28 mg/m <sup>3</sup>
Nunavut	OEL Ceiling (ppm)	20 ppm
Nunavut	OEL STEL (mg/m <sup>3</sup> )	21 mg/m <sup>3</sup>
Nunavut	OEL STEL (ppm)	15 ppm
Nunavut	OEL TWA (mg/m <sup>3</sup> )	14 mg/m <sup>3</sup>
Nunavut	OEL TWA (ppm)	10 ppm
Northwest Territories	OEL STEL (ppm)	15 ppm

This document is only controlled while on the Praxair Canada Inc. website and a copy of this controlled version is available for download. Praxair cannot assure the integrity or accuracy of any version of this document after it has been downloaded or removed from our website.

Permian Resources Corporation	H <sub>2</sub> S Contingency Plan Bonneville 14 Fed Com 113H, 123H, 133H Drum Set 14-13 Fed Com 113H, 123H, 124H, 133H, 204H	Eddy County, New Mexico
-------------------------------	--	-------------------------

## Hydrogen sulfide

### Safety Data Sheet E-4611

according to the Hazardous Products Regulation (February 11, 2015)  
 Date of issue: 10-15-1979      Revision date: 08-10-2016      Supersedes: 10-15-2013

Hydrogen sulfide (7783-06-4)		
Northwest Territories	OEL TWA (ppm)	10 ppm
Ontario	OEL STEL (ppm)	15 ppm
Ontario	OEL TWA (ppm)	10 ppm
Prince Edward Island	OEL STEL (ppm)	5 ppm
Prince Edward Island	OEL TWA (ppm)	1 ppm
Québec	VECD (mg/m <sup>3</sup> )	21 mg/m <sup>3</sup>
Québec	VECD (ppm)	15 ppm
Québec	VEMP (mg/m <sup>3</sup> )	14 mg/m <sup>3</sup>
Québec	VEMP (ppm)	10 ppm
Saskatchewan	OEL STEL (ppm)	15 ppm
Saskatchewan	OEL TWA (ppm)	10 ppm
Yukon	OEL STEL (mg/m <sup>3</sup> )	27 mg/m <sup>3</sup>
Yukon	OEL STEL (ppm)	15 ppm
Yukon	OEL TWA (mg/m <sup>3</sup> )	15 mg/m <sup>3</sup>
Yukon	OEL TWA (ppm)	10 ppm

#### 8.2. Appropriate engineering controls

Appropriate engineering controls : Use corrosion-resistant equipment. Use an explosion-proof local exhaust system. Local exhaust and general ventilation must be adequate to meet exposure standards. **MECHANICAL (GENERAL): Inadequate - Use only in a closed system.** Use explosion proof equipment and lighting.

#### 8.3. Individual protection measures/Personal protective equipment

Personal protective equipment : Safety glasses. Face shield. Gloves.



**Hand protection** : Wear work gloves when handling containers. Wear heavy rubber gloves where contact with product may occur.

**Eye protection** : Wear goggles and a face shield when transfilling or breaking transfer connections. Select in accordance with the current CSA standard Z94.3, "Industrial Eye and Face Protection", and any provincial regulations, local bylaws or guidelines.

**Respiratory protection** : **Respiratory protection:** Use respirable fume respirator or air supplied respirator when working in confined space or where local exhaust or ventilation does not keep exposure below TLV. Select in accordance with provincial regulations, local bylaws or guidelines. Selection should be based on the current CSA standard Z94.4, "Selection, Care, and Use of Respirators." Respirators should also be approved by NIOSH and MSHA. For emergencies or instances with unknown exposure levels, use a self-contained breathing apparatus (SCBA).

**Thermal hazard protection** : Wear cold insulating gloves when transfilling or breaking transfer connections. Standard EN 511 - Cold insulating gloves.

**Other information** : **Other protection** : Safety shoes for general handling at customer sites. Metatarsal shoes and cuffless trousers for cylinder handling at packaging and filling plants. Select in accordance with the current CSA standard Z195, "Protective Foot Wear", and any provincial regulations, local bylaws or guidelines. For working with flammable and oxidizing materials, consider the use of flame resistant anti-static safety clothing.

### SECTION 9: Physical and chemical properties

#### 9.1. Information on basic physical and chemical properties

**Physical state** : Gas

**Appearance** : Colorless gas. Colorless liquid at low temperature or under high pressure.

**Molecular mass** : 34 g/mol

**Colour** : Colourless.

**Odour** : Odour can persist. Poor warning properties at low concentrations. Rotten eggs.

**Odour threshold** : Odour threshold is subjective and inadequate to warn of overexposure.

This document is only controlled while on the Praxair Canada Inc. website and a copy of this controlled version is available for download. Praxair cannot assure the integrity or accuracy of any version of this document after it has been downloaded or removed from our website.

Permian Resources Corporation	H <sub>2</sub> S Contingency Plan Bonneville 14 Fed Com 113H, 123H, 133H Drum Set 14-13 Fed Com 113H, 123H, 124H, 133H, 204H	Eddy County, New Mexico
-------------------------------	--	-------------------------



## Hydrogen sulfide

### Safety Data Sheet E-4611

according to the Hazardous Products Regulation (February 11, 2015)

Date of issue: 10-15-1979

Revision date: 08-10-2016

Supersedes: 10-15-2013

pH	: Not applicable.
pH solution	: No data available
Relative evaporation rate (butylacetate=1)	: No data available
Relative evaporation rate (ether=1)	: Not applicable.
Melting point	: -86 °C
Freezing point	: -82.9 °C
Boiling point	: -60.3 °C
Flash point	: Not applicable.
Critical temperature	: 100.4 °C
Auto-ignition temperature	: 260 °C
Decomposition temperature	: No data available
Vapour pressure	: 1880 kPa
Vapour pressure at 50 °C	: No data available
Critical pressure	: 8940 kPa
Relative vapour density at 20 °C	: >=
Relative density	: No data available
Relative density of saturated gas/air mixture	: No data available
Density	: No data available
Relative gas density	: 1.2
Solubility	: Water: 3980 mg/l
Log Pow	: Not applicable.
Log Kow	: Not applicable.
Viscosity, kinematic	: Not applicable.
Viscosity, dynamic	: Not applicable.
Viscosity, kinematic (calculated value) (40 °C)	: No data available
Explosive properties	: Not applicable.
Oxidizing properties	: None.
Flammability (solid, gas)	: 4.3 - 46 vol %

#### 9.2. Other information

Gas group	: Liquefied gas
Additional information	: Gas/vapour heavier than air. May accumulate in confined spaces, particularly at or below ground level

### SECTION 10: Stability and reactivity

#### 10.1. Reactivity

Reactivity	: No reactivity hazard other than the effects described in sub-sections below.
Chemical stability	: Stable under normal conditions.
Possibility of hazardous reactions	: May react violently with oxidants. Can form explosive mixture with air.
Conditions to avoid	: Avoid moisture in installation systems. Keep away from heat/sparks/open flames/hot surfaces. – No smoking.
Incompatible materials	: Ammonia. Bases. Bromine pentafluoride. Chlorine trifluoride. chromium trioxide. (and heat). Copper. (powdered). Fluorine. Lead. Lead oxide. Mercury. Nitric acid. Nitrogen trifluoride. nitrogen sulfide. Organic compounds. Oxidizing agents. Oxygen difluoride. Rubber. Sodium. (and moisture). Water.
Hazardous decomposition products	: Thermal decomposition may produce : Sulfur. Hydrogen.

### SECTION 11: Toxicological information

#### 11.1. Information on toxicological effects

Acute toxicity (oral)	: Not classified
Acute toxicity (dermal)	: Not classified

This document is only controlled while on the Praxair Canada Inc. website and a copy of this controlled version is available for download. Praxair cannot assure the integrity or accuracy of any version of this document after it has been downloaded or removed from our website.

Permian Resources Corporation	H <sub>2</sub> S Contingency Plan Bonneville 14 Fed Com 113H, 123H, 133H Drum Set 14-13 Fed Com 113H, 123H, 124H, 133H, 204H	Eddy County, New Mexico
-------------------------------	--	-------------------------



## Hydrogen sulfide

### Safety Data Sheet E-4611

according to the Hazardous Products Regulation (February 11, 2015)

Date of issue: 10-15-1979

Revision date: 08-10-2016

Supersedes: 10-15-2013

Acute toxicity (inhalation) : Inhalation:gas: FATAL IF INHALED.

Hydrogen sulfide ( \f )7783-06-4	
LC50 inhalation rat (mg/l)	0.99 mg/l (Exposure time: 1 h)
LC50 inhalation rat (ppm)	356 ppm/4h
ATE CA (gases)	356.00000000 ppmv/4h
ATE CA (vapours)	0.99000000 mg/l/4h
ATE CA (dust,mist)	0.99000000 mg/l/4h

Skin corrosion/irritation : Not classified  
pH: Not applicable.

Serious eye damage/irritation : Not classified  
pH: Not applicable.

Respiratory or skin sensitization : Not classified

Germ cell mutagenicity : Not classified

Carcinogenicity : Not classified

Reproductive toxicity : Not classified

Specific target organ toxicity (single exposure) : MAY CAUSE RESPIRATORY IRRITATION.

Specific target organ toxicity (repeated exposure) : Not classified

Aspiration hazard : Not classified

## SECTION 12: Ecological information

### 12.1. Toxicity

Ecology - general : VERY TOXIC TO AQUATIC LIFE.

Hydrogen sulfide (7783-06-4)	
LC50 fish 1	0.0448 mg/l (Exposure time: 96 h - Species: Lepomis macrochirus [flow-through])
LC50 fish 2	0.016 mg/l (Exposure time: 96 h - Species: Pimephales promelas [flow-through])

### 12.2. Persistence and degradability

Hydrogen sulfide (7783-06-4)	
Persistence and degradability	Not applicable for inorganic gases.

### 12.3. Bioaccumulative potential

Hydrogen sulfide (7783-06-4)	
BCF fish 1	(no bioaccumulation expected)
Log Pow	Not applicable.
Log Kow	Not applicable.
Bioaccumulative potential	No data available.

### 12.4. Mobility in soil

Hydrogen sulfide (7783-06-4)	
Mobility in soil	No data available.
Log Pow	Not applicable.
Log Kow	Not applicable.
Ecology - soil	Because of its high volatility, the product is unlikely to cause ground or water pollution.

### 12.5. Other adverse effects

Other adverse effects : May cause pH changes in aqueous ecological systems.

Effect on the ozone layer : None

Effect on global warming : No known effects from this product

This document is only controlled while on the Praxair Canada Inc. website and a copy of this controlled version is available for download. Praxair cannot assure the integrity or accuracy of any version of this document after it has been downloaded or removed from our website.

Permian Resources Corporation	H <sub>2</sub> S Contingency Plan Bonneville 14 Fed Com 113H, 123H, 133H Drum Set 14-13 Fed Com 113H, 123H, 124H, 133H, 204H	Eddy County, New Mexico
-------------------------------	--	-------------------------



## Hydrogen sulfide

### Safety Data Sheet E-4611

according to the Hazardous Products Regulation (February 11, 2015)

Date of issue: 10-15-1979

Revision date: 08-10-2016

Supersedes: 10-15-2013

#### SECTION 13: Disposal considerations

##### 13.1. Disposal methods

Waste disposal recommendations : Do not attempt to dispose of residual or unused quantities. Return container to supplier.

#### SECTION 14: Transport information

##### 14.1. Basic shipping description

In accordance with TDG

##### TDG

UN-No. (TDG) : UN1053  
 TDG Primary Hazard Classes : 2.3 - Class 2.3 - Toxic Gas.  
 TDG Subsidiary Classes : 2.1  
 Proper shipping name : HYDROGEN SULPHIDE

ERAP Index : 500  
 Explosive Limit and Limited Quantity Index : 0  
 Passenger Carrying Ship Index : Forbidden  
 Passenger Carrying Road Vehicle or Passenger Carrying Railway Vehicle Index : Forbidden

##### 14.3. Air and sea transport

##### IMDG

UN-No. (IMDG) : 1053  
 Proper Shipping Name (IMDG) : HYDROGEN SULPHIDE  
 Class (IMDG) : 2 - Gases  
 MFAG-No : 117

##### IATA

UN-No. (IATA) : 1053  
 Proper Shipping Name (IATA) : Hydrogen sulphide  
 Class (IATA) : 2

#### SECTION 15: Regulatory information

##### 15.1. National regulations

##### Hydrogen sulfide (7783-06-4)

Listed on the Canadian DSL (Domestic Substances List)

##### 15.2. International regulations

##### Hydrogen sulfide (7783-06-4)

Listed on the AICS (Australian Inventory of Chemical Substances)  
 Listed on IECSC (Inventory of Existing Chemical Substances Produced or Imported in China)  
 Listed on the EEC inventory EINECS (European Inventory of Existing Commercial Chemical Substances)  
 Listed on the Japanese ENCS (Existing & New Chemical Substances) inventory  
 Listed on the Korean ECL (Existing Chemicals List)  
 Listed on NZIoC (New Zealand Inventory of Chemicals)  
 Listed on PICCS (Philippines Inventory of Chemicals and Chemical Substances)  
 Listed on the United States TSCA (Toxic Substances Control Act) inventory  
 Listed on INSQ (Mexican national Inventory of Chemical Substances)

#### SECTION 16: Other information

Date of issue : 15/10/1979  
 Revision date : 10/08/2016  
 Supersedes : 15/10/2013

##### Indication of changes:

Training advice : Users of breathing apparatus must be trained. Ensure operators understand the toxicity hazard. Ensure operators understand the flammability hazard.

This document is only controlled while on the Praxair Canada Inc. website and a copy of this controlled version is available for download. Praxair cannot assure the integrity or accuracy of any version of this document after it has been downloaded or removed from our website.

Permian Resources Corporation	H <sub>2</sub> S Contingency Plan Bonneville 14 Fed Com 113H, 123H, 133H Drum Set 14-13 Fed Com 113H, 123H, 124H, 133H, 204H	Eddy County, New Mexico
-------------------------------	--	-------------------------



## Hydrogen sulfide

### Safety Data Sheet E-4611

according to the Hazardous Products Regulation (February 11, 2015)

Date of issue: 10-15-1979

Revision date: 08-10-2016

Supersedes: 10-15-2013

Other information	<p>: When you mix two or more chemicals, you can create additional, unexpected hazards. Obtain and evaluate the safety information for each component before you produce the mixture. Consult an industrial hygienist or other trained person when you evaluate the end product. Before using any plastics, confirm their compatibility with this product</p> <p>Praxair asks users of this product to study this SDS and become aware of the product hazards and safety information. To promote safe use of this product, a user should (1) notify employees, agents, and contractors of the information in this SDS and of any other known product hazards and safety information, (2) furnish this information to each purchaser of the product, and (3) ask each purchaser to notify its employees and customers of the product hazards and safety information</p> <p>The opinions expressed herein are those of qualified experts within Praxair Canada Inc. We believe that the information contained herein is current as of the date of this Safety Data Sheet. Since the use of this information and the conditions of use are not within the control of Praxair Canada Inc, it is the user's obligation to determine the conditions of safe use of the product. Praxair Canada Inc, SDSs are furnished on sale or delivery by Praxair Canada Inc, or the independent distributors and suppliers who package and sell our products. To obtain current SDSs for these products, contact your Praxair sales representative, local distributor, or supplier, or download from <a href="http://www.praxair.ca">www.praxair.ca</a>. If you have questions regarding Praxair SDSs, would like the document number and date of the latest SDS, or would like the names of the Praxair suppliers in your area, phone or write Praxair Canada Inc, (Phone: 1-888-257-5149; Address: Praxair Canada Inc, 1 City Centre Drive, Suite 1200, Mississauga, Ontario, L5B 1M2).</p> <p>PRAXAIR and the Flowing Airstream design are trademarks or registered trademarks of Praxair Technology, Inc. in the United States and/or other countries.</p>
NFPA health hazard	: 4 - Very short exposure could cause death or serious residual injury even though prompt medical attention was given.
NFPA fire hazard	: 4 - Will rapidly or completely vaporize at normal pressure and temperature, or is readily dispersed in air and will burn readily.
NFPA reactivity	: 0 - Normally stable, even under fire exposure conditions, and are not reactive with water.
HMIS III Rating	
Health	: 2 Moderate Hazard - Temporary or minor injury may occur
Flammability	: 4 Severe Hazard - Flammable gases, or very volatile flammable liquids with flash points below 73 F, and boiling points below 100 F. Materials may ignite spontaneously with air. (Class IA)
Physical	: 2 Moderate Hazard - Materials that are unstable and may undergo violent chemical changes at normal temperature and pressure with low risk for explosion. Materials may react violently with water or form peroxides upon exposure to air.
SDS Canada (GHS) - Praxair	<p><i>This information is based on our current knowledge and is intended to describe the product for the purposes of health, safety and environmental requirements only. It should not therefore be construed as guaranteeing any specific property of the product.</i></p>

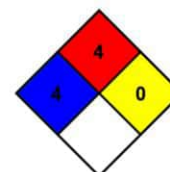

Permian Resources Corporation	H <sub>2</sub> S Contingency Plan Bonneville 14 Fed Com 113H, 123H, 133H Drum Set 14-13 Fed Com 113H, 123H, 124H, 133H, 204H	Eddy County, New Mexico
-------------------------------	--	-------------------------

Appendix B  
SO<sub>2</sub> SDS



## Safety Data Sheet

Material Name: SULFUR DIOXIDE

SDS ID: MAT22290

### Section 1 - PRODUCT AND COMPANY IDENTIFICATION

**Material Name**

SULFUR DIOXIDE

**Synonyms**

MTG MSDS 80; SULFUROUS ACID ANHYDRIDE; SULFUROUS OXIDE; SULPHUR DIOXIDE;  
SULFUROUS ANHYDRIDE; FERMENTICIDE LIQUID; SULFUR DIOXIDE(SO<sub>2</sub>); SULFUR OXIDE;  
SULFUR OXIDE(SO<sub>2</sub>)

**Chemical Family**

inorganic, gas

**Product Description**

Classification determined in accordance with Compressed Gas Association standards.

**Product Use**

Industrial and Specialty Gas Applications.

**Restrictions on Use**

None known.

**Details of the supplier of the safety data sheet**

MATHESON TRI-GAS, INC.

3 Mountainview Road

Warren, NJ 07059

General Information: 1-800-416-2505

Emergency #: 1-800-424-9300 (CHEMTREC)

Outside the US: 703-527-3887 (Call collect)

### Section 2 - HAZARDS IDENTIFICATION

Classification in accordance with paragraph (d) of 29 CFR 1910.1200.

Gases Under Pressure - Liquefied gas

Acute Toxicity - Inhalation - Gas - Category 3

Skin Corrosion/Irritation - Category 1B

Serious Eye Damage/Eye Irritation - Category 1

Simple Asphyxiant

**GHS Label Elements**

**Symbol(s)**



**Signal Word**

Danger

**Hazard Statement(s)**

Contains gas under pressure; may explode if heated.

Toxic if inhaled.

Causes severe skin burns and eye damage.

May displace oxygen and cause rapid suffocation.

**Precautionary Statement(s)**

**Prevention**

Use only outdoors or in a well-ventilated area.

Wear protective gloves/protective clothing/eye protection/face protection.

Permian Resources Corporation	H <sub>2</sub> S Contingency Plan Bonneville 14 Fed Com 113H, 123H, 133H Drum Set 14-13 Fed Com 113H, 123H, 124H, 133H, 204H	Eddy County, New Mexico
-------------------------------	--	-------------------------



### Safety Data Sheet

**Material Name: SULFUR DIOXIDE**

**SDS ID: MAT22290**

Wash thoroughly after handling.

Do not breathe dusts or mists.

**Response**

IF INHALED: Remove person to fresh air and keep comfortable for breathing.

IF IN EYES: Rinse cautiously with water for several minutes. Remove contact lenses, if present and easy to do.

Continue rinsing.

IF ON SKIN (or hair): Remove/take off immediately all contaminated clothing. Rinse skin with water/shower.

Wash contaminated clothing before reuse.

IF SWALLOWED: Rinse mouth. Do NOT induce vomiting.

Immediately call a POISON CENTER or doctor.

Specific treatment (see label).

**Storage**

Store in a well-ventilated place. Keep container tightly closed.

Store locked up.

Protect from sunlight.

**Disposal**

Dispose of contents/container in accordance with local/regional/national/international regulations.

**Other Hazards**

Contact with liquified gas may cause frostbite.

**Section 3 - COMPOSITION / INFORMATION ON INGREDIENTS**

CAS	Component Name	Percent
7446-09-5	Sulfur dioxide	100.0

**Section 4 - FIRST AID MEASURES**

**Inhalation**

IF INHALED: Remove person to fresh air and keep at rest in a position comfortable for breathing. Get immediate medical attention.

**Skin**

IF ON SKIN (or hair): Remove/take off immediately all contaminated clothing. Rinse skin with water/shower. Wash contaminated clothing before reuse. If frostbite or freezing occur, immediately flush with plenty of lukewarm water (105-115°F; 41-46°C). If warm water is not available, gently wrap affected parts in blankets. DO NOT induce vomiting. Get immediate medical attention.

**Eyes**

IF IN EYES: Rinse cautiously with water for several minutes. Remove contact lenses, if present and easy to do.

Continue rinsing. Get immediate medical attention.

**Ingestion**

IF SWALLOWED: Rinse mouth. Do NOT induce vomiting. Get immediate medical attention.

**Most Important Symptoms/Effects**

**Acute**

Toxic if inhaled, frostbite, suffocation, respiratory tract burns, skin burns, eye burns

**Delayed**

No information on significant adverse effects.

**Indication of any immediate medical attention and special treatment needed**

Treat symptomatically and supportively.

**Note to Physicians**

For inhalation, consider oxygen.

Permian Resources Corporation	H <sub>2</sub> S Contingency Plan Bonneville 14 Fed Com 113H, 123H, 133H Drum Set 14-13 Fed Com 113H, 123H, 124H, 133H, 204H	Eddy County, New Mexico
-------------------------------	--	-------------------------



### Safety Data Sheet

**Material Name: SULFUR DIOXIDE**

**SDS ID: MAT22290**

**Section 5 - FIRE FIGHTING MEASURES**

**Extinguishing Media**

**Suitable Extinguishing Media**

carbon dioxide, regular dry chemical, Large fires: Use regular foam or flood with fine water spray.

**Unsuitable Extinguishing Media**

None known.

**Special Hazards Arising from the Chemical**

Negligible fire hazard.

**Hazardous Combustion Products**

sulfur oxides

**Fire Fighting Measures**

Move container from fire area if it can be done without risk. Cool containers with water spray until well after the fire is out. Stay away from the ends of tanks. Keep unnecessary people away, isolate hazard area and deny entry.

**Special Protective Equipment and Precautions for Firefighters**

Wear full protective fire fighting gear including self contained breathing apparatus (SCBA) for protection against possible exposure.

**Section 6 - ACCIDENTAL RELEASE MEASURES**

**Personal Precautions, Protective Equipment and Emergency Procedures**

Wear personal protective clothing and equipment, see Section 8.

**Methods and Materials for Containment and Cleaning Up**

Keep unnecessary people away, isolate hazard area and deny entry. Stay upwind and keep out of low areas.

Ventilate closed spaces before entering. Evacuation radius: 150 feet. Stop leak if possible without personal risk.

Reduce vapors with water spray. Do not get water directly on material.

**Environmental Precautions**

Avoid release to the environment.

**Section 7 - HANDLING AND STORAGE**

**Precautions for Safe Handling**

Do not get in eyes, on skin, or on clothing. Do not breathe gas, fumes, vapor, or spray. Wash hands thoroughly after handling. Use only outdoors or in a well-ventilated area. Wear protective gloves/protective clothing/eye protection/face protection. Contaminated work clothing should not be allowed out of the workplace. Do not eat, drink or smoke when using this product. Keep only in original container. Avoid release to the environment.

**Conditions for Safe Storage, Including any Incompatibilities**

Store in a well-ventilated place. Keep container tightly closed.

Store locked up.

Protect from sunlight.

Store and handle in accordance with all current regulations and standards. Protect from physical damage. Store outside or in a detached building. Keep separated from incompatible substances.

**Incompatible Materials**

bases, combustible materials, halogens, metal carbide, metal oxides, metals, oxidizing materials, peroxides, reducing agents

**Section 8 - EXPOSURE CONTROLS / PERSONAL PROTECTION**

**Component Exposure Limits**

Sulfur dioxide	7446-09-5
ACGIH:	0.25 ppm STEL

Permian Resources Corporation	H <sub>2</sub> S Contingency Plan Bonneville 14 Fed Com 113H, 123H, 133H Drum Set 14-13 Fed Com 113H, 123H, 124H, 133H, 204H	Eddy County, New Mexico
-------------------------------	--	-------------------------

Permian Resources Corporation	H <sub>2</sub> S Contingency Plan Bonneville 14 Fed Com 113H, 123H, 133H Drum Set 14-13 Fed Com 113H, 123H, 124H, 133H, 204H	Eddy County, New Mexico
-------------------------------	--	-------------------------



### Safety Data Sheet

Material Name: **SULFUR DIOXIDE**

SDS ID: **MAT22290**

NIOSH:	2 ppm TWA ; 5 mg/m <sup>3</sup> TWA
	5 ppm STEL ; 13 mg/m <sup>3</sup> STEL
	100 ppm IDLH
OSHA (US):	5 ppm TWA ; 13 mg/m <sup>3</sup> TWA
Mexico:	0.25 ppm STEL [PPT-CT ]

**ACGIH - Threshold Limit Values - Biological Exposure Indices (BEI)**

There are no biological limit values for any of this product's components.

**Engineering Controls**

Provide local exhaust or process enclosure ventilation system. Ensure compliance with applicable exposure limits.

**Individual Protection Measures, such as Personal Protective Equipment**

**Eye/face protection**

Wear splash resistant safety goggles with a faceshield. Contact lenses should not be worn. Provide an emergency eye wash fountain and quick drench shower in the immediate work area.

**Skin Protection**

Wear appropriate chemical resistant clothing. Wear chemical resistant clothing to prevent skin contact.

**Respiratory Protection**

Any self-contained breathing apparatus that has a full facepiece and is operated in a pressure-demand or other positive-pressure mode.

**Glove Recommendations**

Wear appropriate chemical resistant gloves.

<b>Section 9 - PHYSICAL AND CHEMICAL PROPERTIES</b>			
Appearance	colorless gas	Physical State	gas
Odor	irritating odor	Color	colorless
Odor Threshold	3 - 5 ppm	pH	(Acidic in solution )
Melting Point	-73 °C (-99 °F )	Boiling Point	-10 °C (14 °F )
Boiling Point Range	Not available	Freezing point	Not available
Evaporation Rate	>1 (Butyl acetate = 1 )	Flammability (solid, gas)	Not available
Autoignition Temperature	Not available	Flash Point	(Not flammable )
Lower Explosive Limit	Not available	Decomposition temperature	Not available
Upper Explosive Limit	Not available	Vapor Pressure	2432 mmHg @ 20 °C
Vapor Density (air=1)	2.26	Specific Gravity (water=1)	1.462 at -10 °C

Permian Resources Corporation	H <sub>2</sub> S Contingency Plan Bonneville 14 Fed Com 113H, 123H, 133H Drum Set 14-13 Fed Com 113H, 123H, 124H, 133H, 204H	Eddy County, New Mexico
-------------------------------	--	-------------------------

**MATHESON**

ask...The Gas Professionals™

## Safety Data Sheet

Material Name: SULFUR DIOXIDE

SDS ID: MAT22290

Water Solubility	22.8 % (@ 0 °C )	Partition coefficient: n-octanol/water	Not available
Viscosity	Not available	Kinematic viscosity	Not available
Solubility (Other)	Not available	Density	Not available
Physical Form	liquified gas	Molecular Formula	S-O <sub>2</sub>
Molecular Weight	64.06		

**Solvent Solubility****Soluble**

alcohol, acetic acid, sulfuric acid, ether, chloroform, Benzene, sulfuryl chloride, nitrobenzenes, Toluene, acetone

**Section 10 - STABILITY AND REACTIVITY****Reactivity**

No reactivity hazard is expected.

**Chemical Stability**

Stable at normal temperatures and pressure.

**Possibility of Hazardous Reactions**

Will not polymerize.

**Conditions to Avoid**

Minimize contact with material. Containers may rupture or explode if exposed to heat.

**Incompatible Materials**

bases, combustible materials, halogens, metal carbide, metal oxides, metals, oxidizing materials, peroxides, reducing agents

**Hazardous decomposition products**

oxides of sulfur

**Section 11 - TOXICOLOGICAL INFORMATION****Information on Likely Routes of Exposure****Inhalation**

Toxic if inhaled. Causes damage to respiratory system, burns, difficulty breathing

**Skin Contact**

skin burns

**Eye Contact**

eye burns

**Ingestion**

burns, nausea, vomiting, diarrhea, stomach pain

**Acute and Chronic Toxicity****Component Analysis - LD50/LC50**

The components of this material have been reviewed in various sources and the following selected endpoints are published:

**Sulfur dioxide (7446-09-5)**

Inhalation LC50 Rat 965 - 1168 ppm 4 h

**Product Toxicity Data****Acute Toxicity Estimate**

No data available.

**Immediate Effects**

Permian Resources Corporation	H <sub>2</sub> S Contingency Plan Bonneville 14 Fed Com 113H, 123H, 133H Drum Set 14-13 Fed Com 113H, 123H, 124H, 133H, 204H	Eddy County, New Mexico
-------------------------------	--	-------------------------



### Safety Data Sheet

**Material Name: SULFUR DIOXIDE**

**SDS ID: MAT22290**

Toxic if inhaled, frostbite, suffocation, respiratory tract burns, skin burns, eye burns

**Delayed Effects**

No information on significant adverse effects.

**Irritation/Corrosivity Data**

respiratory tract burns, skin burns, eye burns

**Respiratory Sensitization**

No data available.

**Dermal Sensitization**

No data available.

**Component Carcinogenicity**

<b>Sulfur dioxide</b>	7446-09-5
ACGIH:	A4 - Not Classifiable as a Human Carcinogen
IARC:	Monograph 54 [1992] (Group 3 (not classifiable))

**Germ Cell Mutagenicity**

No data available.

**Tumorigenic Data**

No data available.

**Reproductive Toxicity**

No data available.

**Specific Target Organ Toxicity - Single Exposure**

No target organs identified.

**Specific Target Organ Toxicity - Repeated Exposure**

No target organs identified.

**Aspiration hazard**

Not applicable.

**Medical Conditions Aggravated by Exposure**

respiratory disorders

**Section 12 - ECOLOGICAL INFORMATION**

**Component Analysis - Aquatic Toxicity**

No LOLI ecotoxicity data are available for this product's components.

**Persistence and Degradability**

No data available.

**Bioaccumulative Potential**

No data available.

**Mobility**

No data available.

**Section 13 - DISPOSAL CONSIDERATIONS**

**Disposal Methods**

Dispose of contents/container in accordance with local/regional/national/international regulations.

**Component Waste Numbers**

The U.S. EPA has not published waste numbers for this product's components.

**Section 14 - TRANSPORT INFORMATION**

**US DOT Information:**

**Shipping Name:** SULFUR DIOXIDE

Permian Resources Corporation	H <sub>2</sub> S Contingency Plan Bonneville 14 Fed Com 113H, 123H, 133H Drum Set 14-13 Fed Com 113H, 123H, 124H, 133H, 204H	Eddy County, New Mexico
-------------------------------	--	-------------------------

Permian Resources Corporation	H <sub>2</sub> S Contingency Plan Bonneville 14 Fed Com 113H, 123H, 133H Drum Set 14-13 Fed Com 113H, 123H, 124H, 133H, 204H	Eddy County, New Mexico
-------------------------------	--	-------------------------



### Safety Data Sheet

**Material Name: SULFUR DIOXIDE**

**SDS ID: MAT22290**

**Hazard Class:** 2.3  
**UN/NA #:** UN1079  
**Required Label(s):** 2.3

**IMDG Information:**  
**Shipping Name:** SULPHUR DIOXIDE  
**Hazard Class:** 2.3  
**UN#:** UN1079  
**Required Label(s):** 2.3

**TDG Information:**  
**Shipping Name:** SULFUR DIOXIDE  
**Hazard Class:** 2.3  
**UN#:** UN1079  
**Required Label(s):** 2.3

**International Bulk Chemical Code**

This material does not contain any chemicals required by the IBC Code to be identified as dangerous chemicals in bulk.

**Section 15 - REGULATORY INFORMATION**

**U.S. Federal Regulations**

This material contains one or more of the following chemicals required to be identified under SARA Section 302 (40 CFR 355 Appendix A), SARA Section 313 (40 CFR 372.65), CERCLA (40 CFR 302.4), TSCA 12(b), and/or require an OSHA process safety plan.

<b>Sulfur dioxide</b>	<b>7446-09-5</b>
SARA 302:	500 lb TPQ
OSHA (safety):	1000 lb TQ (Liquid )
SARA 304:	500 lb EPCRA RQ

**SARA Section 311/312 (40 CFR 370 Subparts B and C) reporting categories**

Gas Under Pressure; Acute toxicity; Skin Corrosion/Irritation; Serious Eye Damage/Eye Irritation; Simple Asphyxiant

**U.S. State Regulations**

The following components appear on one or more of the following state hazardous substances lists:

Component	CAS	CA	MA	MN	NJ	PA
<b>Sulfur dioxide</b>	<b>7446-09-5</b>	Yes	Yes	Yes	Yes	Yes

**California Safe Drinking Water and Toxic Enforcement Act (Proposition 65)**



**WARNING**

This product can expose you to chemicals including Sulfur dioxide , which is known to the State of California to cause birth defects or other reproductive harm. For more information go to [www.P65Warnings.ca.gov](http://www.P65Warnings.ca.gov).

Permian Resources Corporation	H <sub>2</sub> S Contingency Plan Bonneville 14 Fed Com 113H, 123H, 133H Drum Set 14-13 Fed Com 113H, 123H, 124H, 133H, 204H	Eddy County, New Mexico
-------------------------------	--	-------------------------



### Safety Data Sheet

**Material Name: SULFUR DIOXIDE**

**SDS ID: MAT22290**

<b>Sulfur dioxide</b>	<b>7446-09-5</b>
Repro/Dev. Tox	developmental toxicity , 7/29/2011

**Component Analysis - Inventory**  
**Sulfur dioxide (7446-09-5)**

US	CA	AU	CN	EU	JP - ENCS	JP - ISHL	KR KECL - Annex 1	KR KECL - Annex 2
Yes	DSL	Yes	Yes	EIN	Yes	Yes	Yes	No

KR - REACH CCA	MX	NZ	PH	TH-TECL	TW, CN	VN (Draft)
No	Yes	Yes	Yes	Yes	Yes	Yes

**Section 16 - OTHER INFORMATION**

**NFPA Ratings**

Health: 3 Fire: 0 Instability: 0  
Hazard Scale: 0 = Minimal 1 = Slight 2 = Moderate 3 = Serious 4 = Severe

**Summary of Changes**

SDS update: 02/10/2016

**Key / Legend**

ACGIH - American Conference of Governmental Industrial Hygienists; ADR - European Road Transport; AU - Australia; BOD - Biochemical Oxygen Demand; C - Celsius; CA - Canada; CA/MA/MN/NJ/PA - California/Massachusetts/Minnesota/New Jersey/Pennsylvania\*; CAS - Chemical Abstracts Service; CERCLA - Comprehensive Environmental Response, Compensation, and Liability Act; CFR - Code of Federal Regulations (US); CLP - Classification, Labelling, and Packaging; CN - China; CPR - Controlled Products Regulations; DFG - Deutsche Forschungsgemeinschaft; DOT - Department of Transportation; DSD - Dangerous Substance Directive; DSL - Domestic Substances List; EC - European Commission; EEC - European Economic Community; EIN - European Inventory of (Existing Commercial Chemical Substances); EINECS - European Inventory of Existing Commercial Chemical Substances; ENCS - Japan Existing and New Chemical Substance Inventory; EPA - Environmental Protection Agency; EU - European Union; F - Fahrenheit; F - Background (for Venezuela Biological Exposure Indices); IARC - International Agency for Research on Cancer; IATA - International Air Transport Association; ICAO - International Civil Aviation Organization; IDL - Ingredient Disclosure List; IDLH - Immediately Dangerous to Life and Health; IMDG - International Maritime Dangerous Goods; ISHL - Japan Industrial Safety and Health Law; IUCLID - International Uniform Chemical Information Database; JP - Japan; Kow - Octanol/water partition coefficient; KR KECL Annex 1 - Korea Existing Chemicals Inventory (KECI) / Korea Existing Chemicals List (KECL); KR KECL Annex 2 - Korea Existing Chemicals Inventory (KECI) / Korea Existing Chemicals List (KECL); KR - Korea; LD50/LC50 - Lethal Dose/ Lethal Concentration; KR REACH CCA - Korea Registration and Evaluation of Chemical Substances Chemical Control Act; LEL - Lower Explosive Limit; LLV - Level Limit Value; LOLI - List Of Lists™ - ChemADVISOR's Regulatory Database; MAK - Maximum Concentration Value in the Workplace; MEL - Maximum Exposure Limits; MX - Mexico; Ne- Non-specific; NFPA - National Fire Protection Agency; NIOSH - National Institute for Occupational Safety and Health; NJTSR - New Jersey Trade Secret Registry; Nq - Non-quantitative; NSL - Non-Domestic Substance List (Canada); NTP - National Toxicology Program; NZ - New Zealand; OSHA - Occupational Safety and Health Administration; PEL - Permissible Exposure Limit; PH - Philippines; RCRA - Resource Conservation and Recovery Act; REACH - Registration, Evaluation, Authorisation, and restriction of Chemicals; RID - European Rail Transport; SARA - Superfund Amendments and Reauthorization Act; Sc - Semi-quantitative; STEL - Short-term Exposure Limit;

Permian Resources Corporation	H <sub>2</sub> S Contingency Plan Bonneville 14 Fed Com 113H, 123H, 133H Drum Set 14-13 Fed Com 113H, 123H, 124H, 133H, 204H	Eddy County, New Mexico
-------------------------------	--	-------------------------

# **PERMIAN**

## **R E S O U R C E S**

### **NEW MEXICO**

**(SP) EDDY**

**BONNEVILLE DRUM SET**

**BONNEVILLE 14 FED COM 133H**

**OWB**

**Plan: PWP0**

## **Standard Planning Report - Geographic**

**03 June, 2025**

# PERMIAN RESOURCES

## Planning Report - Geographic

<b>Database:</b>	Compass_17	<b>Local Co-ordinate Reference:</b>	Well BONNEVILLE 14 FED COM 133H
<b>Company:</b>	NEW MEXICO	<b>TVD Reference:</b>	KB @ 3378.0usft
<b>Project:</b>	(SP) EDDY	<b>MD Reference:</b>	KB @ 3378.0usft
<b>Site:</b>	BONNEVILLE DRUM SET	<b>North Reference:</b>	Grid
<b>Well:</b>	BONNEVILLE 14 FED COM 133H	<b>Survey Calculation Method:</b>	Minimum Curvature
<b>Wellbore:</b>	OWB		
<b>Design:</b>	PWP0		

<b>Project</b>	(SP) EDDY		
<b>Map System:</b>	US State Plane 1983	<b>System Datum:</b>	Mean Sea Level
<b>Geo Datum:</b>	North American Datum 1983		
<b>Map Zone:</b>	New Mexico Eastern Zone		

<b>Site</b>	BONNEVILLE DRUM SET				
<b>Site Position:</b>		<b>Northing:</b>	574,331.72 usft	<b>Latitude:</b>	32° 34' 43.913 N
<b>From:</b>	Map	<b>Easting:</b>	566,929.61 usft	<b>Longitude:</b>	104° 15' 0.895 W
<b>Position Uncertainty:</b>	0.0 usft	<b>Slot Radius:</b>	13-3/16 "		

<b>Well</b>	BONNEVILLE 14 FED COM 133H					
<b>Well Position</b>	<b>+N/-S</b>	0.0 usft	<b>Northing:</b>	572,139.82 usft	<b>Latitude:</b>	32° 34' 22.233 N
	<b>+E/-W</b>	0.0 usft	<b>Easting:</b>	565,633.46 usft	<b>Longitude:</b>	104° 15' 16.063 W
<b>Position Uncertainty</b>	0.0 usft		<b>Wellhead Elevation:</b>	usft	<b>Ground Level:</b>	3,348.0 usft
<b>Grid Convergence:</b>	0.04 °					

<b>Wellbore</b>	OWB				
<b>Magnetics</b>	<b>Model Name</b>	<b>Sample Date</b>	<b>Declination (°)</b>	<b>Dip Angle (°)</b>	<b>Field Strength (nT)</b>
	IGRF200510	12/31/2009	8.09	60.44	48,926.89048359

<b>Design</b>	PWP0			
<b>Audit Notes:</b>				
<b>Version:</b>	<b>Phase:</b>	PROTOTYPE	<b>Tie On Depth:</b>	0.0
<b>Vertical Section:</b>	<b>Depth From (TVD) (usft)</b>	<b>+N/-S (usft)</b>	<b>+E/-W (usft)</b>	<b>Direction (°)</b>
	0.0	0.0	0.0	265.92

<b>Plan Survey Tool Program</b>	<b>Date</b>	6/3/2025		
<b>Depth From (usft)</b>	<b>Depth To (usft)</b>	<b>Survey (Wellbore)</b>	<b>Tool Name</b>	<b>Remarks</b>
1	0.0	16,056.2 PWP0 (OWB)	MWD	
			OWSG_Rev2_MWD - Standal	

# PERMIAN RESOURCES

## Planning Report - Geographic

<b>Database:</b>	Compass_17	<b>Local Co-ordinate Reference:</b>	Well BONNEVILLE 14 FED COM 133H
<b>Company:</b>	NEW MEXICO	<b>TVD Reference:</b>	KB @ 3378.0usft
<b>Project:</b>	(SP) EDDY	<b>MD Reference:</b>	KB @ 3378.0usft
<b>Site:</b>	BONNEVILLE DRUM SET	<b>North Reference:</b>	Grid
<b>Well:</b>	BONNEVILLE 14 FED COM 133H	<b>Survey Calculation Method:</b>	Minimum Curvature
<b>Wellbore:</b>	OWB		
<b>Design:</b>	PWP0		

Plan Sections										
Measured Depth (usft)	Inclination (°)	Azimuth (°)	Vertical Depth (usft)	+N/-S (usft)	+E/-W (usft)	Dogleg Rate (°/100usft)	Build Rate (°/100usft)	Turn Rate (°/100usft)	TFO (°)	Target
0.0	0.00	0.00	0.0	0.0	0.0	0.00	0.00	0.00	0.00	
1,000.0	0.00	0.00	1,000.0	0.0	0.0	0.00	0.00	0.00	0.00	
1,200.0	4.00	180.00	1,199.8	-7.0	0.0	2.00	2.00	0.00	180.00	
1,300.0	4.00	180.00	1,299.6	-14.0	0.0	0.00	0.00	0.00	0.00	
1,500.0	0.00	0.00	1,499.4	-20.9	0.0	2.00	-2.00	0.00	180.00	
1,550.0	0.00	0.00	1,549.4	-20.9	0.0	0.00	0.00	0.00	0.00	
1,957.3	8.15	120.09	1,955.4	-35.4	25.0	2.00	2.00	0.00	120.09	
7,582.8	8.15	120.09	7,524.1	-435.0	714.7	0.00	0.00	0.00	0.00	
7,990.1	0.00	0.00	7,930.0	-449.5	739.7	2.00	-2.00	0.00	180.00	
8,057.6	0.00	0.00	7,997.5	-449.5	739.7	0.00	0.00	0.00	0.00	
8,807.6	90.00	265.20	8,475.0	-489.5	263.9	12.00	12.00	0.00	265.20	
9,047.9	90.00	270.01	8,475.0	-499.5	23.9	2.00	0.00	2.00	90.00	
16,056.9	90.00	270.01	8,475.0	-498.6	-6,985.1	0.00	0.00	0.00	0.00	LTP/BHL B14FC 133H

# PERMIAN RESOURCES

## Planning Report - Geographic

<b>Database:</b>	Compass_17	<b>Local Co-ordinate Reference:</b>	Well BONNEVILLE 14 FED COM 133H
<b>Company:</b>	NEW MEXICO	<b>TVD Reference:</b>	KB @ 3378.0usft
<b>Project:</b>	(SP) EDDY	<b>MD Reference:</b>	KB @ 3378.0usft
<b>Site:</b>	BONNEVILLE DRUM SET	<b>North Reference:</b>	Grid
<b>Well:</b>	BONNEVILLE 14 FED COM 133H	<b>Survey Calculation Method:</b>	Minimum Curvature
<b>Wellbore:</b>	OWB		
<b>Design:</b>	PWP0		

Planned Survey										
Measured Depth (usft)	Inclination (°)	Azimuth (°)	Vertical Depth (usft)	+N/-S (usft)	+E/-W (usft)	Map Northing (usft)	Map Easting (usft)	Latitude	Longitude	
0.0	0.00	0.00	0.0	0.0	0.0	572,139.82	565,633.46	32° 34' 22.233 N	104° 15' 16.063 W	
100.0	0.00	0.00	100.0	0.0	0.0	572,139.82	565,633.46	32° 34' 22.233 N	104° 15' 16.063 W	
200.0	0.00	0.00	200.0	0.0	0.0	572,139.82	565,633.46	32° 34' 22.233 N	104° 15' 16.063 W	
300.0	0.00	0.00	300.0	0.0	0.0	572,139.82	565,633.46	32° 34' 22.233 N	104° 15' 16.063 W	
400.0	0.00	0.00	400.0	0.0	0.0	572,139.82	565,633.46	32° 34' 22.233 N	104° 15' 16.063 W	
500.0	0.00	0.00	500.0	0.0	0.0	572,139.82	565,633.46	32° 34' 22.233 N	104° 15' 16.063 W	
600.0	0.00	0.00	600.0	0.0	0.0	572,139.82	565,633.46	32° 34' 22.233 N	104° 15' 16.063 W	
700.0	0.00	0.00	700.0	0.0	0.0	572,139.82	565,633.46	32° 34' 22.233 N	104° 15' 16.063 W	
800.0	0.00	0.00	800.0	0.0	0.0	572,139.82	565,633.46	32° 34' 22.233 N	104° 15' 16.063 W	
900.0	0.00	0.00	900.0	0.0	0.0	572,139.82	565,633.46	32° 34' 22.233 N	104° 15' 16.063 W	
1,000.0	0.00	0.00	1,000.0	0.0	0.0	572,139.82	565,633.46	32° 34' 22.233 N	104° 15' 16.063 W	
<b>Start Build 2.00</b>										
1,100.0	2.00	180.00	1,100.0	-1.7	0.0	572,138.08	565,633.46	32° 34' 22.216 N	104° 15' 16.063 W	
1,200.0	4.00	180.00	1,199.8	-7.0	0.0	572,132.84	565,633.46	32° 34' 22.164 N	104° 15' 16.063 W	
<b>Start 100.0 hold at 1200.0 MD</b>										
1,300.0	4.00	180.00	1,299.6	-14.0	0.0	572,125.87	565,633.46	32° 34' 22.095 N	104° 15' 16.063 W	
<b>Start Drop -2.00</b>										
1,400.0	2.00	180.00	1,399.5	-19.2	0.0	572,120.64	565,633.46	32° 34' 22.043 N	104° 15' 16.063 W	
1,500.0	0.00	0.00	1,499.4	-20.9	0.0	572,118.89	565,633.46	32° 34' 22.026 N	104° 15' 16.063 W	
<b>Start 50.0 hold at 1500.0 MD</b>										
1,550.0	0.00	0.00	1,549.4	-20.9	0.0	572,118.89	565,633.46	32° 34' 22.026 N	104° 15' 16.063 W	
<b>Start Build 2.00</b>										
1,600.0	1.00	120.09	1,599.4	-21.2	0.4	572,118.67	565,633.84	32° 34' 22.024 N	104° 15' 16.059 W	
1,700.0	3.00	120.09	1,699.4	-22.9	3.4	572,116.92	565,636.86	32° 34' 22.007 N	104° 15' 16.024 W	
1,800.0	5.00	120.09	1,799.1	-26.4	9.4	572,113.43	565,642.90	32° 34' 21.972 N	104° 15' 15.953 W	
1,900.0	7.00	120.09	1,898.6	-31.6	18.5	572,108.19	565,651.94	32° 34' 21.920 N	104° 15' 15.847 W	
1,957.3	8.15	120.09	1,955.4	-35.4	25.0	572,104.40	565,658.47	32° 34' 21.883 N	104° 15' 15.771 W	
<b>Start 5625.5 hold at 1957.3 MD</b>										
2,000.0	8.15	120.09	1,997.6	-38.5	30.2	572,101.37	565,663.71	32° 34' 21.852 N	104° 15' 15.710 W	
2,100.0	8.15	120.09	2,096.6	-45.6	42.5	572,094.26	565,675.97	32° 34' 21.782 N	104° 15' 15.567 W	
2,200.0	8.15	120.09	2,195.6	-52.7	54.8	572,087.16	565,688.23	32° 34' 21.712 N	104° 15' 15.423 W	
2,300.0	8.15	120.09	2,294.6	-59.8	67.0	572,080.06	565,700.49	32° 34' 21.641 N	104° 15' 15.280 W	
2,400.0	8.15	120.09	2,393.6	-66.9	79.3	572,072.95	565,712.75	32° 34' 21.571 N	104° 15' 15.137 W	
2,500.0	8.15	120.09	2,492.6	-74.0	91.5	572,065.85	565,725.01	32° 34' 21.501 N	104° 15' 14.994 W	
2,600.0	8.15	120.09	2,591.6	-81.1	103.8	572,058.75	565,737.27	32° 34' 21.430 N	104° 15' 14.851 W	
2,700.0	8.15	120.09	2,690.6	-88.2	116.1	572,051.64	565,749.53	32° 34' 21.360 N	104° 15' 14.707 W	
2,800.0	8.15	120.09	2,789.6	-95.3	128.3	572,044.54	565,761.79	32° 34' 21.289 N	104° 15' 14.564 W	
2,900.0	8.15	120.09	2,888.5	-102.4	140.6	572,037.44	565,774.05	32° 34' 21.219 N	104° 15' 14.421 W	
3,000.0	8.15	120.09	2,987.5	-109.5	152.9	572,030.34	565,786.31	32° 34' 21.149 N	104° 15' 14.278 W	
3,100.0	8.15	120.09	3,086.5	-116.6	165.1	572,023.23	565,798.57	32° 34' 21.078 N	104° 15' 14.134 W	
3,200.0	8.15	120.09	3,185.5	-123.7	177.4	572,016.13	565,810.83	32° 34' 21.008 N	104° 15' 13.991 W	
3,300.0	8.15	120.09	3,284.5	-130.8	189.6	572,009.03	565,823.09	32° 34' 20.938 N	104° 15' 13.848 W	
3,400.0	8.15	120.09	3,383.5	-137.9	201.9	572,001.92	565,835.36	32° 34' 20.867 N	104° 15' 13.705 W	
3,500.0	8.15	120.09	3,482.5	-145.0	214.2	571,994.82	565,847.62	32° 34' 20.797 N	104° 15' 13.562 W	
3,600.0	8.15	120.09	3,581.5	-152.1	226.4	571,987.72	565,859.88	32° 34' 20.726 N	104° 15' 13.418 W	
3,700.0	8.15	120.09	3,680.5	-159.2	238.7	571,980.61	565,872.14	32° 34' 20.656 N	104° 15' 13.275 W	
3,800.0	8.15	120.09	3,779.5	-166.3	250.9	571,973.51	565,884.40	32° 34' 20.586 N	104° 15' 13.132 W	
3,900.0	8.15	120.09	3,878.5	-173.4	263.2	571,966.41	565,896.66	32° 34' 20.515 N	104° 15' 12.989 W	
4,000.0	8.15	120.09	3,977.5	-180.5	275.5	571,959.30	565,908.92	32° 34' 20.445 N	104° 15' 12.845 W	
4,100.0	8.15	120.09	4,076.4	-187.6	287.7	571,952.20	565,921.18	32° 34' 20.375 N	104° 15' 12.702 W	
4,200.0	8.15	120.09	4,175.4	-194.7	300.0	571,945.10	565,933.44	32° 34' 20.304 N	104° 15' 12.559 W	
4,300.0	8.15	120.09	4,274.4	-201.8	312.2	571,937.99	565,945.70	32° 34' 20.234 N	104° 15' 12.416 W	
4,400.0	8.15	120.09	4,373.4	-208.9	324.5	571,930.89	565,957.96	32° 34' 20.163 N	104° 15' 12.273 W	
4,500.0	8.15	120.09	4,472.4	-216.0	336.8	571,923.79	565,970.22	32° 34' 20.093 N	104° 15' 12.129 W	

# PERMIAN RESOURCES

## Planning Report - Geographic

<b>Database:</b>	Compass_17	<b>Local Co-ordinate Reference:</b>	Well BONNEVILLE 14 FED COM 133H
<b>Company:</b>	NEW MEXICO	<b>TVD Reference:</b>	KB @ 3378.0usft
<b>Project:</b>	(SP) EDDY	<b>MD Reference:</b>	KB @ 3378.0usft
<b>Site:</b>	BONNEVILLE DRUM SET	<b>North Reference:</b>	Grid
<b>Well:</b>	BONNEVILLE 14 FED COM 133H	<b>Survey Calculation Method:</b>	Minimum Curvature
<b>Wellbore:</b>	OWB		
<b>Design:</b>	PWP0		

Planned Survey										
Measured Depth (usft)	Inclination (°)	Azimuth (°)	Vertical Depth (usft)	+N/-S (usft)	+E/-W (usft)	Map Northing (usft)	Map Easting (usft)	Latitude	Longitude	
4,600.0	8.15	120.09	4,571.4	-223.1	349.0	571,916.68	565,982.48	32° 34' 20.023 N	104° 15' 11.986 W	
4,700.0	8.15	120.09	4,670.4	-230.2	361.3	571,909.58	565,994.74	32° 34' 19.952 N	104° 15' 11.843 W	
4,800.0	8.15	120.09	4,769.4	-237.3	373.5	571,902.48	566,007.00	32° 34' 19.882 N	104° 15' 11.700 W	
4,900.0	8.15	120.09	4,868.4	-244.4	385.8	571,895.37	566,019.26	32° 34' 19.811 N	104° 15' 11.557 W	
5,000.0	8.15	120.09	4,967.4	-251.6	398.1	571,888.27	566,031.52	32° 34' 19.741 N	104° 15' 11.413 W	
5,100.0	8.15	120.09	5,066.4	-258.7	410.3	571,881.17	566,043.78	32° 34' 19.671 N	104° 15' 11.270 W	
5,200.0	8.15	120.09	5,165.3	-265.8	422.6	571,874.07	566,056.04	32° 34' 19.600 N	104° 15' 11.127 W	
5,300.0	8.15	120.09	5,264.3	-272.9	434.8	571,866.96	566,068.30	32° 34' 19.530 N	104° 15' 10.984 W	
5,400.0	8.15	120.09	5,363.3	-280.0	447.1	571,859.86	566,080.56	32° 34' 19.460 N	104° 15' 10.840 W	
5,500.0	8.15	120.09	5,462.3	-287.1	459.4	571,852.76	566,092.82	32° 34' 19.389 N	104° 15' 10.697 W	
5,600.0	8.15	120.09	5,561.3	-294.2	471.6	571,845.65	566,105.09	32° 34' 19.319 N	104° 15' 10.554 W	
5,700.0	8.15	120.09	5,660.3	-301.3	483.9	571,838.55	566,117.35	32° 34' 19.248 N	104° 15' 10.411 W	
5,800.0	8.15	120.09	5,759.3	-308.4	496.1	571,831.45	566,129.61	32° 34' 19.178 N	104° 15' 10.268 W	
5,900.0	8.15	120.09	5,858.3	-315.5	508.4	571,824.34	566,141.87	32° 34' 19.108 N	104° 15' 10.124 W	
6,000.0	8.15	120.09	5,957.3	-322.6	520.7	571,817.24	566,154.13	32° 34' 19.037 N	104° 15' 9.981 W	
6,100.0	8.15	120.09	6,056.3	-329.7	532.9	571,810.14	566,166.39	32° 34' 18.967 N	104° 15' 9.838 W	
6,200.0	8.15	120.09	6,155.3	-336.8	545.2	571,803.03	566,178.65	32° 34' 18.897 N	104° 15' 9.695 W	
6,300.0	8.15	120.09	6,254.2	-343.9	557.4	571,795.93	566,190.91	32° 34' 18.826 N	104° 15' 9.551 W	
6,400.0	8.15	120.09	6,353.2	-351.0	569.7	571,788.83	566,203.17	32° 34' 18.756 N	104° 15' 9.408 W	
6,500.0	8.15	120.09	6,452.2	-358.1	582.0	571,781.72	566,215.43	32° 34' 18.685 N	104° 15' 9.265 W	
6,600.0	8.15	120.09	6,551.2	-365.2	594.2	571,774.62	566,227.69	32° 34' 18.615 N	104° 15' 9.122 W	
6,700.0	8.15	120.09	6,650.2	-372.3	606.5	571,767.52	566,239.95	32° 34' 18.545 N	104° 15' 8.979 W	
6,800.0	8.15	120.09	6,749.2	-379.4	618.7	571,760.41	566,252.21	32° 34' 18.474 N	104° 15' 8.835 W	
6,900.0	8.15	120.09	6,848.2	-386.5	631.0	571,753.31	566,264.47	32° 34' 18.404 N	104° 15' 8.692 W	
7,000.0	8.15	120.09	6,947.2	-393.6	643.3	571,746.21	566,276.73	32° 34' 18.333 N	104° 15' 8.549 W	
7,100.0	8.15	120.09	7,046.2	-400.7	655.5	571,739.10	566,288.99	32° 34' 18.263 N	104° 15' 8.406 W	
7,200.0	8.15	120.09	7,145.2	-407.8	667.8	571,732.00	566,301.25	32° 34' 18.193 N	104° 15' 8.262 W	
7,300.0	8.15	120.09	7,244.2	-414.9	680.1	571,724.90	566,313.51	32° 34' 18.122 N	104° 15' 8.119 W	
7,400.0	8.15	120.09	7,343.1	-422.0	692.3	571,717.80	566,325.77	32° 34' 18.052 N	104° 15' 7.976 W	
7,500.0	8.15	120.09	7,442.1	-429.1	704.6	571,710.69	566,338.03	32° 34' 17.982 N	104° 15' 7.833 W	
7,582.8	8.15	120.09	7,524.1	-435.0	714.7	571,704.81	566,348.18	32° 34' 17.923 N	104° 15' 7.714 W	
<b>Start Drop -2.00</b>										
7,600.0	7.80	120.09	7,541.1	-436.2	716.8	571,703.61	566,350.25	32° 34' 17.911 N	104° 15' 7.690 W	
7,700.0	5.80	120.09	7,640.4	-442.1	727.0	571,697.68	566,360.50	32° 34' 17.853 N	104° 15' 7.570 W	
7,800.0	3.80	120.09	7,740.1	-446.3	734.3	571,693.48	566,367.74	32° 34' 17.811 N	104° 15' 7.486 W	
7,900.0	1.80	120.09	7,839.9	-448.8	738.5	571,691.03	566,371.97	32° 34' 17.787 N	104° 15' 7.436 W	
7,990.1	0.00	0.00	7,930.0	-449.5	739.7	571,690.32	566,373.19	32° 34' 17.780 N	104° 15' 7.422 W	
<b>Start 67.5 hold at 7990.1 MD</b>										
8,000.0	0.00	0.00	7,939.9	-449.5	739.7	571,690.32	566,373.19	32° 34' 17.780 N	104° 15' 7.422 W	
8,057.6	0.00	0.00	7,997.5	-449.5	739.7	571,690.32	566,373.19	32° 34' 17.780 N	104° 15' 7.422 W	
<b>Start Build 12.00</b>										
8,075.0	2.09	265.20	8,014.9	-449.5	739.4	571,690.30	566,372.88	32° 34' 17.779 N	104° 15' 7.426 W	
8,100.0	5.09	265.20	8,039.9	-449.7	737.9	571,690.17	566,371.32	32° 34' 17.778 N	104° 15' 7.444 W	
8,125.0	8.09	265.20	8,064.7	-449.9	735.0	571,689.93	566,368.46	32° 34' 17.776 N	104° 15' 7.478 W	
8,150.0	11.09	265.20	8,089.4	-450.2	730.8	571,689.58	566,364.31	32° 34' 17.772 N	104° 15' 7.526 W	
8,175.0	14.09	265.20	8,113.8	-450.7	725.4	571,689.12	566,358.87	32° 34' 17.768 N	104° 15' 7.589 W	
8,200.0	17.09	265.20	8,137.8	-451.3	718.7	571,688.56	566,352.18	32° 34' 17.762 N	104° 15' 7.668 W	
8,225.0	20.09	265.20	8,161.5	-451.9	710.8	571,687.89	566,344.24	32° 34' 17.756 N	104° 15' 7.761 W	
8,250.0	23.09	265.20	8,184.8	-452.7	701.6	571,687.12	566,335.07	32° 34' 17.748 N	104° 15' 7.868 W	
8,275.0	26.09	265.20	8,207.5	-453.6	691.2	571,686.25	566,324.71	32° 34' 17.740 N	104° 15' 7.989 W	
8,300.0	29.09	265.20	8,229.6	-454.5	679.7	571,685.28	566,313.17	32° 34' 17.730 N	104° 15' 8.124 W	
8,325.0	32.09	265.20	8,251.2	-455.6	667.0	571,684.22	566,300.49	32° 34' 17.720 N	104° 15' 8.272 W	
8,350.0	35.09	265.20	8,272.0	-456.8	653.2	571,683.06	566,286.71	32° 34' 17.709 N	104° 15' 8.433 W	
8,375.0	38.09	265.20	8,292.1	-458.0	638.4	571,681.81	566,271.86	32° 34' 17.696 N	104° 15' 8.606 W	

# PERMIAN RESOURCES

## Planning Report - Geographic

<b>Database:</b>	Compass_17	<b>Local Co-ordinate Reference:</b>	Well BONNEVILLE 14 FED COM 133H
<b>Company:</b>	NEW MEXICO	<b>TVD Reference:</b>	KB @ 3378.0usft
<b>Project:</b>	(SP) EDDY	<b>MD Reference:</b>	KB @ 3378.0usft
<b>Site:</b>	BONNEVILLE DRUM SET	<b>North Reference:</b>	Grid
<b>Well:</b>	BONNEVILLE 14 FED COM 133H	<b>Survey Calculation Method:</b>	Minimum Curvature
<b>Wellbore:</b>	OWB		
<b>Design:</b>	PWP0		

Planned Survey										
Measured Depth (usft)	Inclination (°)	Azimuth (°)	Vertical Depth (usft)	+N/-S (usft)	+E/-W (usft)	Map Northing (usft)	Map Easting (usft)	Latitude	Longitude	
8,400.0	41.09	265.20	8,311.3	-459.3	622.5	571,680.48	566,255.99	32° 34' 17.683 N	104° 15' 8.792 W	
8,425.0	44.09	265.20	8,329.7	-460.8	605.7	571,679.07	566,239.13	32° 34' 17.669 N	104° 15' 8.989 W	
8,433.5	45.12	265.20	8,335.8	-461.3	599.7	571,678.56	566,233.15	32° 34' 17.664 N	104° 15' 9.059 W	
<b>FTP B14FC 133H</b>										
8,450.0	47.09	265.20	8,347.2	-462.3	587.9	571,677.57	566,221.33	32° 34' 17.655 N	104° 15' 9.197 W	
8,475.0	50.09	265.20	8,363.8	-463.8	569.2	571,676.00	566,202.65	32° 34' 17.639 N	104° 15' 9.415 W	
8,500.0	53.09	265.20	8,379.3	-465.5	549.7	571,674.36	566,183.13	32° 34' 17.623 N	104° 15' 9.643 W	
8,525.0	56.09	265.20	8,393.8	-467.2	529.4	571,672.66	566,162.83	32° 34' 17.607 N	104° 15' 9.881 W	
8,550.0	59.09	265.20	8,407.2	-468.9	508.3	571,670.89	566,141.80	32° 34' 17.589 N	104° 15' 10.126 W	
8,575.0	62.09	265.20	8,419.4	-470.8	486.6	571,669.07	566,120.10	32° 34' 17.571 N	104° 15' 10.380 W	
8,600.0	65.09	265.20	8,430.6	-472.6	464.3	571,667.20	566,097.79	32° 34' 17.553 N	104° 15' 10.641 W	
8,625.0	68.09	265.20	8,440.5	-474.5	441.5	571,665.28	566,074.93	32° 34' 17.534 N	104° 15' 10.908 W	
8,650.0	71.09	265.20	8,449.2	-476.5	418.1	571,663.32	566,051.58	32° 34' 17.515 N	104° 15' 11.181 W	
8,675.0	74.09	265.20	8,456.7	-478.5	394.4	571,661.32	566,027.82	32° 34' 17.495 N	104° 15' 11.459 W	
8,700.0	77.09	265.20	8,462.9	-480.5	370.2	571,659.29	566,003.69	32° 34' 17.475 N	104° 15' 11.741 W	
8,725.0	80.09	265.20	8,467.8	-482.6	345.8	571,657.24	565,979.27	32° 34' 17.455 N	104° 15' 12.026 W	
8,750.0	83.09	265.20	8,471.5	-484.6	321.2	571,655.18	565,954.63	32° 34' 17.435 N	104° 15' 12.314 W	
8,775.0	86.09	265.20	8,473.9	-486.7	296.4	571,653.09	565,929.83	32° 34' 17.415 N	104° 15' 12.604 W	
8,800.0	89.09	265.20	8,474.9	-488.8	271.5	571,651.00	565,904.94	32° 34' 17.394 N	104° 15' 12.895 W	
8,807.6	90.00	265.20	8,475.0	-489.5	263.9	571,650.37	565,897.40	32° 34' 17.388 N	104° 15' 12.983 W	
<b>Start DLS 2.00 TFO 90.00</b>										
8,900.0	90.00	267.05	8,475.0	-495.7	171.7	571,644.12	565,805.19	32° 34' 17.327 N	104° 15' 14.061 W	
9,000.0	90.00	269.05	8,475.0	-499.1	71.8	571,640.72	565,705.25	32° 34' 17.294 N	104° 15' 15.228 W	
9,047.9	90.00	270.01	8,475.0	-499.5	23.9	571,640.32	565,657.34	32° 34' 17.290 N	104° 15' 15.788 W	
<b>Start 7009.0 hold at 9047.9 MD</b>										
9,100.0	90.00	270.01	8,475.0	-499.5	-28.2	571,640.33	565,605.25	32° 34' 17.291 N	104° 15' 16.397 W	
9,200.0	90.00	270.01	8,475.0	-499.5	-128.2	571,640.34	565,505.25	32° 34' 17.292 N	104° 15' 17.566 W	
9,300.0	90.00	270.01	8,475.0	-499.5	-228.2	571,640.35	565,405.25	32° 34' 17.292 N	104° 15' 18.734 W	
9,400.0	90.00	270.01	8,475.0	-499.5	-328.2	571,640.37	565,305.25	32° 34' 17.293 N	104° 15' 19.903 W	
9,500.0	90.00	270.01	8,475.0	-499.4	-428.2	571,640.38	565,205.25	32° 34' 17.294 N	104° 15' 21.072 W	
9,600.0	90.00	270.01	8,475.0	-499.4	-528.2	571,640.39	565,105.25	32° 34' 17.295 N	104° 15' 22.240 W	
9,700.0	90.00	270.01	8,475.0	-499.4	-628.2	571,640.40	565,005.25	32° 34' 17.296 N	104° 15' 23.409 W	
9,800.0	90.00	270.01	8,475.0	-499.4	-728.2	571,640.41	564,905.25	32° 34' 17.297 N	104° 15' 24.578 W	
9,900.0	90.00	270.01	8,475.0	-499.4	-828.2	571,640.43	564,805.25	32° 34' 17.297 N	104° 15' 25.746 W	
10,000.0	90.00	270.01	8,475.0	-499.4	-928.2	571,640.44	564,705.25	32° 34' 17.298 N	104° 15' 26.915 W	
10,100.0	90.00	270.01	8,475.0	-499.4	-1,028.2	571,640.45	564,605.25	32° 34' 17.299 N	104° 15' 28.083 W	
10,200.0	90.00	270.01	8,475.0	-499.4	-1,128.2	571,640.46	564,505.25	32° 34' 17.300 N	104° 15' 29.252 W	
10,300.0	90.00	270.01	8,475.0	-499.3	-1,228.2	571,640.47	564,405.25	32° 34' 17.301 N	104° 15' 30.421 W	
10,400.0	90.00	270.01	8,475.0	-499.3	-1,328.2	571,640.49	564,305.25	32° 34' 17.302 N	104° 15' 31.589 W	
10,500.0	90.00	270.01	8,475.0	-499.3	-1,428.2	571,640.50	564,205.25	32° 34' 17.302 N	104° 15' 32.758 W	
10,600.0	90.00	270.01	8,475.0	-499.3	-1,528.2	571,640.51	564,105.25	32° 34' 17.303 N	104° 15' 33.927 W	
10,700.0	90.00	270.01	8,475.0	-499.3	-1,628.2	571,640.52	564,005.25	32° 34' 17.304 N	104° 15' 35.095 W	
10,800.0	90.00	270.01	8,475.0	-499.3	-1,728.2	571,640.53	563,905.25	32° 34' 17.305 N	104° 15' 36.264 W	
10,900.0	90.00	270.01	8,475.0	-499.3	-1,828.2	571,640.55	563,805.25	32° 34' 17.306 N	104° 15' 37.433 W	
11,000.0	90.00	270.01	8,475.0	-499.3	-1,928.2	571,640.56	563,705.25	32° 34' 17.306 N	104° 15' 38.601 W	
11,100.0	90.00	270.01	8,475.0	-499.3	-2,028.2	571,640.57	563,605.25	32° 34' 17.307 N	104° 15' 39.770 W	
11,200.0	90.00	270.01	8,475.0	-499.2	-2,128.2	571,640.58	563,505.25	32° 34' 17.308 N	104° 15' 40.939 W	
11,300.0	90.00	270.01	8,475.0	-499.2	-2,228.2	571,640.60	563,405.25	32° 34' 17.309 N	104° 15' 42.107 W	
11,400.0	90.00	270.01	8,475.0	-499.2	-2,328.2	571,640.61	563,305.25	32° 34' 17.310 N	104° 15' 43.276 W	
11,500.0	90.00	270.01	8,475.0	-499.2	-2,428.2	571,640.62	563,205.25	32° 34' 17.310 N	104° 15' 44.444 W	
11,600.0	90.00	270.01	8,475.0	-499.2	-2,528.2	571,640.63	563,105.25	32° 34' 17.311 N	104° 15' 45.613 W	
11,700.0	90.00	270.01	8,475.0	-499.2	-2,628.2	571,640.64	563,005.25	32° 34' 17.312 N	104° 15' 46.782 W	
11,800.0	90.00	270.01	8,475.0	-499.2	-2,728.2	571,640.66	562,905.25	32° 34' 17.313 N	104° 15' 47.950 W	
11,900.0	90.00	270.01	8,475.0	-499.2	-2,828.2	571,640.67	562,805.25	32° 34' 17.313 N	104° 15' 49.119 W	

# PERMIAN RESOURCES

## Planning Report - Geographic

<b>Database:</b>	Compass_17	<b>Local Co-ordinate Reference:</b>	Well BONNEVILLE 14 FED COM 133H
<b>Company:</b>	NEW MEXICO	<b>TVD Reference:</b>	KB @ 3378.0usft
<b>Project:</b>	(SP) EDDY	<b>MD Reference:</b>	KB @ 3378.0usft
<b>Site:</b>	BONNEVILLE DRUM SET	<b>North Reference:</b>	Grid
<b>Well:</b>	BONNEVILLE 14 FED COM 133H	<b>Survey Calculation Method:</b>	Minimum Curvature
<b>Wellbore:</b>	OWB		
<b>Design:</b>	PWP0		

Planned Survey										
Measured Depth (usft)	Inclination (°)	Azimuth (°)	Vertical Depth (usft)	+N/-S (usft)	+E/-W (usft)	Map Northing (usft)	Map Easting (usft)	Latitude	Longitude	
12,000.0	90.00	270.01	8,475.0	-499.1	-2,928.2	571,640.68	562,705.25	32° 34' 17.314 N	104° 15' 50.288 W	
12,100.0	90.00	270.01	8,475.0	-499.1	-3,028.2	571,640.69	562,605.25	32° 34' 17.315 N	104° 15' 51.456 W	
12,200.0	90.00	270.01	8,475.0	-499.1	-3,128.2	571,640.70	562,505.25	32° 34' 17.316 N	104° 15' 52.625 W	
12,300.0	90.00	270.01	8,475.0	-499.1	-3,228.2	571,640.72	562,405.25	32° 34' 17.316 N	104° 15' 53.794 W	
12,400.0	90.00	270.01	8,475.0	-499.1	-3,328.2	571,640.73	562,305.25	32° 34' 17.317 N	104° 15' 54.962 W	
12,500.0	90.00	270.01	8,475.0	-499.1	-3,428.2	571,640.74	562,205.25	32° 34' 17.318 N	104° 15' 56.131 W	
12,600.0	90.00	270.01	8,475.0	-499.1	-3,528.2	571,640.75	562,105.25	32° 34' 17.319 N	104° 15' 57.299 W	
12,700.0	90.00	270.01	8,475.0	-499.1	-3,628.2	571,640.77	562,005.25	32° 34' 17.319 N	104° 15' 58.468 W	
12,800.0	90.00	270.01	8,475.0	-499.0	-3,728.2	571,640.78	561,905.25	32° 34' 17.320 N	104° 15' 59.637 W	
12,900.0	90.00	270.01	8,475.0	-499.0	-3,828.2	571,640.79	561,805.25	32° 34' 17.321 N	104° 16' 0.805 W	
13,000.0	90.00	270.01	8,475.0	-499.0	-3,928.2	571,640.80	561,705.25	32° 34' 17.322 N	104° 16' 1.974 W	
13,100.0	90.00	270.01	8,475.0	-499.0	-4,028.2	571,640.81	561,605.25	32° 34' 17.322 N	104° 16' 3.143 W	
13,200.0	90.00	270.01	8,475.0	-499.0	-4,128.2	571,640.83	561,505.25	32° 34' 17.323 N	104° 16' 4.311 W	
13,300.0	90.00	270.01	8,475.0	-499.0	-4,228.2	571,640.84	561,405.25	32° 34' 17.324 N	104° 16' 5.480 W	
13,400.0	90.00	270.01	8,475.0	-499.0	-4,328.2	571,640.85	561,305.25	32° 34' 17.325 N	104° 16' 6.649 W	
13,500.0	90.00	270.01	8,475.0	-499.0	-4,428.2	571,640.86	561,205.25	32° 34' 17.325 N	104° 16' 7.817 W	
13,600.0	90.00	270.01	8,475.0	-498.9	-4,528.2	571,640.87	561,105.25	32° 34' 17.326 N	104° 16' 8.986 W	
13,700.0	90.00	270.01	8,475.0	-498.9	-4,628.2	571,640.89	561,005.25	32° 34' 17.327 N	104° 16' 10.155 W	
13,800.0	90.00	270.01	8,475.0	-498.9	-4,728.2	571,640.90	560,905.25	32° 34' 17.327 N	104° 16' 11.323 W	
13,900.0	90.00	270.01	8,475.0	-498.9	-4,828.2	571,640.91	560,805.25	32° 34' 17.328 N	104° 16' 12.492 W	
14,000.0	90.00	270.01	8,475.0	-498.9	-4,928.2	571,640.92	560,705.25	32° 34' 17.329 N	104° 16' 13.660 W	
14,100.0	90.00	270.01	8,475.0	-498.9	-5,028.2	571,640.94	560,605.25	32° 34' 17.330 N	104° 16' 14.829 W	
14,200.0	90.00	270.01	8,475.0	-498.9	-5,128.2	571,640.95	560,505.25	32° 34' 17.330 N	104° 16' 15.998 W	
14,300.0	90.00	270.01	8,475.0	-498.9	-5,228.2	571,640.96	560,405.25	32° 34' 17.331 N	104° 16' 17.166 W	
14,400.0	90.00	270.01	8,475.0	-498.9	-5,328.2	571,640.97	560,305.25	32° 34' 17.332 N	104° 16' 18.335 W	
14,500.0	90.00	270.01	8,475.0	-498.8	-5,428.2	571,640.98	560,205.25	32° 34' 17.332 N	104° 16' 19.504 W	
14,600.0	90.00	270.01	8,475.0	-498.8	-5,528.2	571,641.00	560,105.25	32° 34' 17.333 N	104° 16' 20.672 W	
14,700.0	90.00	270.01	8,475.0	-498.8	-5,628.2	571,641.01	560,005.25	32° 34' 17.334 N	104° 16' 21.841 W	
14,800.0	90.00	270.01	8,475.0	-498.8	-5,728.2	571,641.02	559,905.25	32° 34' 17.334 N	104° 16' 23.010 W	
14,900.0	90.00	270.01	8,475.0	-498.8	-5,828.2	571,641.03	559,805.25	32° 34' 17.335 N	104° 16' 24.178 W	
15,000.0	90.00	270.01	8,475.0	-498.8	-5,928.2	571,641.04	559,705.25	32° 34' 17.336 N	104° 16' 25.347 W	
15,100.0	90.00	270.01	8,475.0	-498.8	-6,028.2	571,641.06	559,605.25	32° 34' 17.336 N	104° 16' 26.515 W	
15,200.0	90.00	270.01	8,475.0	-498.8	-6,128.2	571,641.07	559,505.25	32° 34' 17.337 N	104° 16' 27.684 W	
15,300.0	90.00	270.01	8,475.0	-498.7	-6,228.2	571,641.08	559,405.25	32° 34' 17.338 N	104° 16' 28.853 W	
15,400.0	90.00	270.01	8,475.0	-498.7	-6,328.2	571,641.09	559,305.25	32° 34' 17.338 N	104° 16' 30.021 W	
15,500.0	90.00	270.01	8,475.0	-498.7	-6,428.2	571,641.11	559,205.25	32° 34' 17.339 N	104° 16' 31.190 W	
15,600.0	90.00	270.01	8,475.0	-498.7	-6,528.2	571,641.12	559,105.25	32° 34' 17.340 N	104° 16' 32.359 W	
15,700.0	90.00	270.01	8,475.0	-498.7	-6,628.2	571,641.13	559,005.25	32° 34' 17.340 N	104° 16' 33.527 W	
15,800.0	90.00	270.01	8,475.0	-498.7	-6,728.2	571,641.14	558,905.25	32° 34' 17.341 N	104° 16' 34.696 W	
15,900.0	90.00	270.01	8,475.0	-498.7	-6,828.2	571,641.15	558,805.25	32° 34' 17.342 N	104° 16' 35.865 W	
16,000.0	90.00	270.01	8,475.0	-498.7	-6,928.2	571,641.17	558,705.25	32° 34' 17.342 N	104° 16' 37.033 W	
16,056.9	90.00	270.01	8,475.0	-498.6	-6,985.1	571,641.17	558,648.35	32° 34' 17.343 N	104° 16' 37.698 W	

TD at 16056.9 - LTP/BHL B14FC 133H

# PERMIAN

## RESOURCES

### Planning Report - Geographic

<b>Database:</b>	Compass_17	<b>Local Co-ordinate Reference:</b>	Well BONNEVILLE 14 FED COM 133H
<b>Company:</b>	NEW MEXICO	<b>TVD Reference:</b>	KB @ 3378.0usft
<b>Project:</b>	(SP) EDDY	<b>MD Reference:</b>	KB @ 3378.0usft
<b>Site:</b>	BONNEVILLE DRUM SET	<b>North Reference:</b>	Grid
<b>Well:</b>	BONNEVILLE 14 FED COM 133H	<b>Survey Calculation Method:</b>	Minimum Curvature
<b>Wellbore:</b>	OWB		
<b>Design:</b>	PWP0		

Design Targets									
Target Name	Dip Angle	Dip Dir.	TVD	+N/-S	+E/-W	Northing	Easting	Latitude	Longitude
- hit/miss target	(°)	(°)	(usft)	(usft)	(usft)	(usft)	(usft)		
- Shape									
LTP/BHL B14FC 133H - plan hits target center - Point	0.00	0.00	8,475.0	-498.6	-6,985.1	571,641.17	558,648.35	32° 34' 17.343 N	104° 16' 37.698 W
FTP B14FC 133H - plan misses target center by 201.1usft at 8433.5usft MD (8335.8 TVD, -461.3 N, 599.7 E) - Point	0.00	0.00	8,475.0	-499.5	739.7	571,640.36	566,373.19	32° 34' 17.285 N	104° 15' 7.423 W

Plan Annotations				
Measured Depth	Vertical Depth	Local Coordinates		Comment
(usft)	(usft)	+N/-S (usft)	+E/-W (usft)	
1,000.0	1,000.0	0.0	0.0	Start Build 2.00
1,200.0	1,199.8	-7.0	0.0	Start 100.0 hold at 1200.0 MD
1,300.0	1,299.6	-14.0	0.0	Start Drop -2.00
1,500.0	1,499.4	-20.9	0.0	Start 50.0 hold at 1500.0 MD
1,550.0	1,549.4	-20.9	0.0	Start Build 2.00
1,957.3	1,955.4	-35.4	25.0	Start 5625.5 hold at 1957.3 MD
7,582.8	7,524.1	-435.0	714.7	Start Drop -2.00
7,990.1	7,930.0	-449.5	739.7	Start 67.5 hold at 7990.1 MD
8,057.6	7,997.5	-449.5	739.7	Start Build 12.00
8,807.6	8,475.0	-489.5	263.9	Start DLS 2.00 TFO 90.00
9,047.9	8,475.0	-499.5	23.9	Start 7009.0 hold at 9047.9 MD
16,056.9	8,475.0	-498.6	-6,985.1	TD at 16056.9

# PERMIAN RESOURCES

County: (SP) EDDY  
 Site: BONNEVILLE DRUM SET  
 Well: BONNEVILLE 14 FED COM 133H  
 GE: 3348.0  
 Plan: PWP0

DESIGN TARGET DETAILS					
Name	TVD	+N/-S	+E/-W	Northing	Easting
FTP B14FC 133H	8475.0	-499.5	739.7	571640.36	566373.19
LTP/BHL B14FC 133H	8475.0	-498.6	-6985.1	571641.17	558648.35

SECTION DETAILS							
MD	Inc	Azi	TVD	+N/-S	+E/-W	VSec	Annotation
0.0	0.00	0.00	0.0	0.0	0.0	0.0	
1000.0	0.00	0.00	1000.0	0.0	0.0	0.0	Start Build 2.00
1200.0	4.00	180.00	1199.8	-7.0	0.0	0.5	Start 100.0 hold at 1200.0 MD
1300.0	4.00	180.00	1299.6	-14.0	0.0	1.0	Start Drop -2.00
1500.0	0.00	0.00	1499.4	-20.9	0.0	1.5	Start 50.0 hold at 1500.0 MD
1550.0	0.00	0.00	1549.4	-20.9	0.0	1.5	Start Build 2.00
1957.3	8.15	120.09	1955.4	-35.4	25.0	-22.4	Start 5625.5 hold at 1957.3 MD
7582.8	8.15	120.09	7524.1	-435.0	714.7	-681.9	Start Drop -2.00
7990.1	0.00	0.00	7930.0	-449.5	739.7	-705.8	Start 67.5 hold at 7990.1 MD
8057.6	0.00	0.00	7997.5	-449.5	739.7	-705.8	Start Build 12.00
8807.6	90.00	265.20	8475.0	-489.5	263.9	-228.4	Start DLS 2.00 TFO 90.00
9047.9	90.00	270.01	8475.0	-499.5	23.9	11.8	Start 7009.0 hold at 9047.9 MD
16056.9	90.00	270.01	8475.0	-498.6	-6985.1	7002.9	TD at 16056.9

WELL DETAILS: BONNEVILLE 14 FED COM 133H			
Northing	Easting	Latitude	Longitude
572139.82	565633.46	32° 34' 22.233 N	04° 15' 16.063 W

FORMATION TOP DETAILS		
TVDPath	MDPath	Formation
79.0	79.0	RUSTLER
599.0	599.0	TANSILL
720.0	720.0	YATES
1150.0	1150.1	SEVEN RIVERS
1620.0	1620.6	QUEEN
2569.0	2577.2	CHERRY CANYON
3184.0	3198.5	BRUSHY CANYON
4430.0	4457.2	BONE SPRING LIME
6230.0	6275.5	FBSS
6690.0	6740.2	SBSS
8110.0	8171.1	TBSS

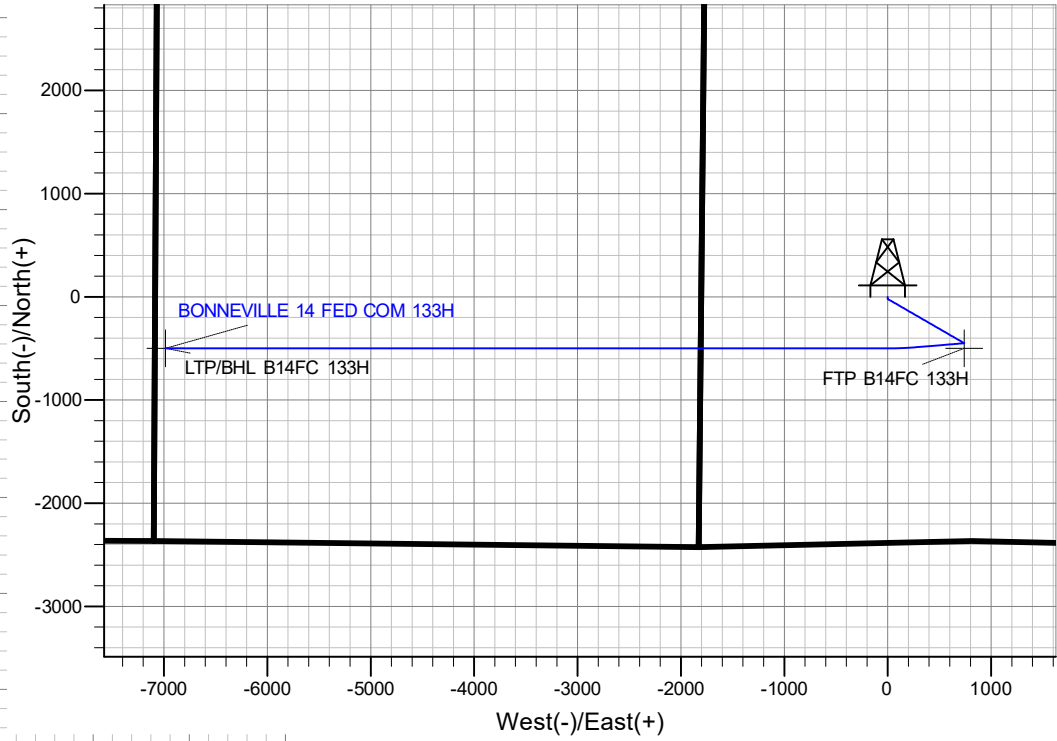
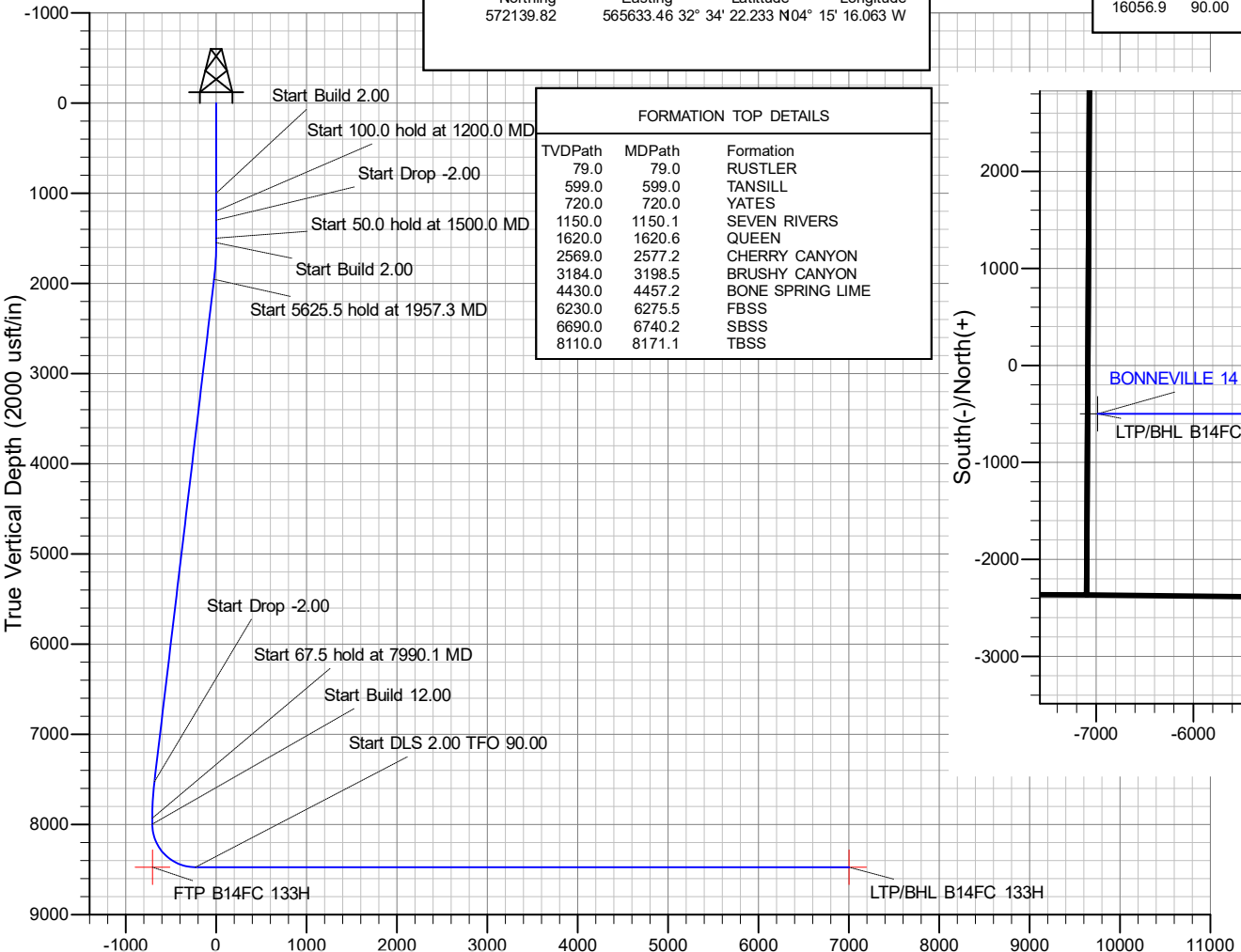

# **PERMIAN**

## **R E S O U R C E S**

### **NEW MEXICO**

**(SP) EDDY**

**BONNEVILLE DRUM SET**

**BONNEVILLE 14 FED COM 133H**

**OWB**

**PWP0**

## **Anticollision Report**

**03 June, 2025**

# PERMIAN

## RESOURCES

### Anticollision Report

<b>Company:</b>	NEW MEXICO	<b>Local Co-ordinate Reference:</b>	Well BONNEVILLE 14 FED COM 133H
<b>Project:</b>	(SP) EDDY	<b>TVD Reference:</b>	KB @ 3378.0usft
<b>Reference Site:</b>	BONNEVILLE DRUM SET	<b>MD Reference:</b>	KB @ 3378.0usft
<b>Site Error:</b>	0.0 usft	<b>North Reference:</b>	Grid
<b>Reference Well:</b>	BONNEVILLE 14 FED COM 133H	<b>Survey Calculation Method:</b>	Minimum Curvature
<b>Well Error:</b>	0.0 usft	<b>Output errors are at</b>	2.00 sigma
<b>Reference Wellbore</b>	OWB	<b>Database:</b>	Compass_17
<b>Reference Design:</b>	PWP0	<b>Offset TVD Reference:</b>	Offset Datum

<b>Reference</b>	PWP0		
<b>Filter type:</b>	NO GLOBAL FILTER: Using user defined selection & filtering criteria		
<b>Interpolation Method:</b>	Stations	<b>Error Model:</b>	ISCWSA
<b>Depth Range:</b>	Unlimited	<b>Scan Method:</b>	Closest Approach 3D
<b>Results Limited by:</b>	Maximum centre distance of 1,000.0usft	<b>Error Surface:</b>	Pedal Curve
<b>Warning Levels Evaluated at:</b>	2.00 Sigma	<b>Casing Method:</b>	Not applied

<b>Survey Tool Program</b>	<b>Date</b>	6/3/2025		
<b>From (usft)</b>	<b>To (usft)</b>	<b>Survey (Wellbore)</b>	<b>Tool Name</b>	<b>Description</b>
0.0	16,056.2	PWP0 (OWB)	MWD	OWSG_Rev2_ MWD - Standard

Summary						
Site Name	Reference Measured Depth (usft)	Offset Measured Depth (usft)	Distance Between Centres (usft)	Distance Between Ellipses (usft)	Separation Factor	Warning
<b>Offset Well - Wellbore - Design</b>						
<b>BONNEVILLE DRUM SET</b>						
BONNEVILLE 14 FED COM 111H - OWB - PWP0						Out of range
BONNEVILLE 14 FED COM 112H - OWB - PWP0						Out of range
BONNEVILLE 14 FED COM 113H - OWB - PWP0	6,207.5	6,290.9	52.2	4.5	1.094	Level 3, CC, ES, SF
BONNEVILLE 14 FED COM 114H - OWB - PWP0	1,300.0	1,255.1	652.6	643.8	74.187	CC
BONNEVILLE 14 FED COM 114H - OWB - PWP0	1,600.0	1,591.7	654.2	643.2	59.460	ES
BONNEVILLE 14 FED COM 114H - OWB - PWP0	3,900.0	3,720.6	944.3	914.7	31.871	SF
BONNEVILLE 14 FED COM 121H - OWB - PWP0						Out of range
BONNEVILLE 14 FED COM 122H - OWB - PWP0						Out of range
BONNEVILLE 14 FED COM 123H - OWB - PWP0	1,000.0	1,000.0	33.0	26.0	4.745	CC, ES
BONNEVILLE 14 FED COM 123H - OWB - PWP0	1,100.0	1,098.9	33.8	26.2	4.426	SF
BONNEVILLE 14 FED COM 124H - OWB - PWP0	1,550.0	1,543.0	570.3	559.6	52.979	CC
BONNEVILLE 14 FED COM 124H - OWB - PWP0	1,700.0	1,688.7	570.9	559.2	48.486	ES
BONNEVILLE 14 FED COM 124H - OWB - PWP0	5,600.0	5,498.3	986.9	942.8	22.372	SF
BONNEVILLE 14 FED COM 131H - OWB - PWP0						Out of range
BONNEVILLE 14 FED COM 132H - OWB - PWP0						Out of range
BONNEVILLE 14 FED COM 134H - OWB - PWP0	1,350.1	1,315.3	622.9	613.7	67.815	CC, ES
BONNEVILLE 14 FED COM 134H - OWB - PWP0	4,000.0	3,866.6	989.1	958.4	32.207	SF
DRUM SET 14-13 FED COM 111H - OWB - PWP0						Out of range
DRUM SET 14-13 FED COM 112H - OWB - PWP0	965.6	968.6	965.8	959.1	143.746	CC
DRUM SET 14-13 FED COM 112H - OWB - PWP0	1,000.0	1,002.9	965.8	958.8	138.676	ES
DRUM SET 14-13 FED COM 112H - OWB - PWP0	1,600.0	1,570.8	996.4	985.4	90.265	SF
DRUM SET 14-13 FED COM 113H - OWB - PWP0	1,547.9	1,550.8	24.8	14.0	2.302	CC
DRUM SET 14-13 FED COM 113H - OWB - PWP0	1,550.0	1,552.8	24.8	14.0	2.299	ES, SF
DRUM SET 14-13 FED COM 114H - OWB - PWP0	1,362.4	1,331.2	553.8	544.5	59.633	CC, ES
DRUM SET 14-13 FED COM 114H - OWB - PWP0	3,600.0	3,381.0	979.5	952.7	36.562	SF
DRUM SET 14-13 FED COM 121H - OWB - PWP0						Out of range
DRUM SET 14-13 FED COM 122H - OWB - PWP0	965.6	968.6	988.7	982.0	147.157	CC
DRUM SET 14-13 FED COM 122H - OWB - PWP0	1,000.0	1,000.0	988.7	981.8	142.172	ES
DRUM SET 14-13 FED COM 122H - OWB - PWP0	1,200.0	1,177.7	998.2	989.9	121.022	SF
DRUM SET 14-13 FED COM 123H - OWB - PWP0	2,014.3	2,037.7	102.2	87.8	7.109	CC
DRUM SET 14-13 FED COM 123H - OWB - PWP0	2,100.0	2,123.0	102.6	87.5	6.790	ES
DRUM SET 14-13 FED COM 123H - OWB - PWP0	2,600.0	2,620.3	119.0	99.5	6.100	SF
DRUM SET 14-13 FED COM 124H - OWB - PWP0	1,929.8	1,950.4	60.5	46.7	4.391	CC, ES
DRUM SET 14-13 FED COM 124H - OWB - PWP0	1,957.3	1,977.4	60.9	46.8	4.331	SF
DRUM SET 14-13 FED COM 131H - OWB - PWP0						Out of range

CC - Min centre to center distance or convergent point, SF - min separation factor, ES - min ellipse separation

# PERMIAN

## RESOURCES

### Anticollision Report

<b>Company:</b>	NEW MEXICO	<b>Local Co-ordinate Reference:</b>	Well BONNEVILLE 14 FED COM 133H
<b>Project:</b>	(SP) EDDY	<b>TVD Reference:</b>	KB @ 3378.0usft
<b>Reference Site:</b>	BONNEVILLE DRUM SET	<b>MD Reference:</b>	KB @ 3378.0usft
<b>Site Error:</b>	0.0 usft	<b>North Reference:</b>	Grid
<b>Reference Well:</b>	BONNEVILLE 14 FED COM 133H	<b>Survey Calculation Method:</b>	Minimum Curvature
<b>Well Error:</b>	0.0 usft	<b>Output errors are at</b>	2.00 sigma
<b>Reference Wellbore</b>	OWB	<b>Database:</b>	Compass_17
<b>Reference Design:</b>	PWPO	<b>Offset TVD Reference:</b>	Offset Datum

Summary						
Site Name	Reference Measured Depth (usft)	Offset Measured Depth (usft)	Distance Between Centres (usft)	Distance Between Ellipses (usft)	Separation Factor	Warning
<b>Offset Well - Wellbore - Design</b>						
BONNEVILLE DRUM SET						
DRUM SET 14-13 FED COM 132H - OWB - PWPO	1,000.0	1,003.0	976.8	969.8	140.236	CC, ES
DRUM SET 14-13 FED COM 132H - OWB - PWPO	1,700.0	1,690.8	1,000.0	988.2	84.821	SF
DRUM SET 14-13 FED COM 133H - OWB - PWPO	1,768.4	1,774.8	29.6	17.2	2.387	CC
DRUM SET 14-13 FED COM 133H - OWB - PWPO	1,800.0	1,806.3	29.8	17.2	2.356	ES, SF
DRUM SET 14-13 FED COM 134H - OWB - PWPO	1,472.4	1,460.1	565.7	555.5	55.546	CC
DRUM SET 14-13 FED COM 134H - OWB - PWPO	1,500.0	1,485.6	565.8	555.5	54.583	ES
DRUM SET 14-13 FED COM 134H - OWB - PWPO	4,500.0	4,350.4	993.2	958.8	28.893	SF
DRUM SET 14-13 FED COM 201H - OWB - PWPO						Out of range
DRUM SET 14-13 FED COM 204H - OWB - PWPO	2,085.9	2,103.2	59.1	44.3	4.010	CC
DRUM SET 14-13 FED COM 204H - OWB - PWPO	2,100.0	2,117.0	59.1	44.2	3.977	ES
DRUM SET 14-13 FED COM 204H - OWB - PWPO	2,200.0	2,215.7	62.0	46.2	3.929	SF

Offset Design: BONNEVILLE DRUM SET - BONNEVILLE 14 FED COM 113H - OWB - PWPO													Offset Site Error:	0.0 usft
Survey Program: 0-MWD													Offset Well Error:	0.0 usft
Reference		Offset		Semi Major Axis		Highside Toolface (°)	Offset Wellbore Centre		Distance		Minimum Separation (usft)	Separation Factor	Warning	
Measured Depth (usft)	Vertical Depth (usft)	Measured Depth (usft)	Vertical Depth (usft)	Reference (usft)	Offset (usft)		+N/-S (usft)	+E/-W (usft)	Between Centres (usft)	Between Ellipses (usft)				
0.0	0.0	0.0	0.0	0.0	0.0	119.85	-32.9	57.2	66.0					
100.0	100.0	100.0	100.0	0.3	0.3	119.85	-32.9	57.2	66.0	65.5	0.50	131.531		
200.0	200.0	200.0	200.0	0.6	0.6	119.85	-32.9	57.2	66.0	64.8	1.22	54.160		
300.0	300.0	300.0	300.0	1.0	1.0	119.85	-32.9	57.2	66.0	64.1	1.94	34.101		
400.0	400.0	400.0	400.0	1.3	1.3	119.85	-32.9	57.2	66.0	63.4	2.65	24.884		
500.0	500.0	500.0	500.0	1.7	1.7	119.85	-32.9	57.2	66.0	62.6	3.37	19.590		
600.0	600.0	600.0	600.0	2.0	2.0	119.85	-32.9	57.2	66.0	61.9	4.09	16.153		
700.0	700.0	700.0	700.0	2.4	2.4	119.85	-32.9	57.2	66.0	61.2	4.80	13.742		
800.0	800.0	800.0	800.0	2.8	2.8	119.85	-32.9	57.2	66.0	60.5	5.52	11.957		
900.0	900.0	900.0	900.0	3.1	3.1	119.85	-32.9	57.2	66.0	59.8	6.24	10.583		
1,000.0	1,000.0	1,000.0	1,000.0	3.5	3.5	119.85	-32.9	57.2	66.0	59.1	6.95	9.492		
1,100.0	1,100.0	1,097.7	1,097.7	3.8	3.8	-61.46	-33.6	58.7	66.9	59.2	7.63	8.764		
1,200.0	1,199.8	1,195.3	1,195.1	4.1	4.1	-65.17	-35.9	63.1	69.6	61.4	8.27	8.416		
1,300.0	1,299.6	1,292.5	1,292.0	4.5	4.5	-69.56	-39.8	70.5	75.4	66.5	8.92	8.458		
1,400.0	1,399.5	1,389.2	1,388.0	4.8	4.8	-71.97	-45.1	80.7	85.5	75.9	9.56	8.937		
1,500.0	1,499.4	1,485.1	1,482.8	5.2	5.2	108.26	-51.8	93.6	99.9	89.7	10.21	9.791		
1,550.0	1,549.4	1,533.0	1,530.0	5.3	5.4	108.99	-55.7	101.1	108.6	98.1	10.53	10.315		
1,600.0	1,599.4	1,582.3	1,578.4	5.5	5.6	-10.45	-59.8	109.0	117.2	106.3	10.87	10.777		
1,700.0	1,699.4	1,681.2	1,675.7	5.9	5.9	-9.59	-68.1	124.9	131.8	120.2	11.56	11.398		
1,800.0	1,799.1	1,780.6	1,773.4	6.2	6.3	-9.13	-76.4	140.8	142.9	130.7	12.26	11.663		
1,900.0	1,898.6	1,880.2	1,871.4	6.6	6.8	-8.94	-84.8	156.9	150.7	137.7	12.96	11.628		
1,957.3	1,955.4	1,937.5	1,927.7	6.8	7.0	-8.94	-89.6	166.0	153.6	140.2	13.37	11.490		
2,000.0	1,997.6	1,980.1	1,969.7	6.9	7.2	-8.96	-93.2	172.9	155.3	141.6	13.67	11.361		
2,100.0	2,096.6	2,080.1	2,067.9	7.3	7.6	-9.03	-101.5	189.0	159.4	145.0	14.39	11.077		
2,200.0	2,195.6	2,180.0	2,166.2	7.7	8.0	-9.09	-109.9	205.0	163.4	148.3	15.11	10.817		
2,300.0	2,294.6	2,279.9	2,264.5	8.1	8.5	-9.15	-118.3	221.1	167.5	151.7	15.83	10.579		
2,400.0	2,393.6	2,379.8	2,362.7	8.5	8.9	-9.20	-126.6	237.1	171.6	155.0	16.56	10.359		
2,500.0	2,492.6	2,479.7	2,461.0	8.8	9.3	-9.25	-135.0	253.2	175.6	158.3	17.29	10.157		
2,600.0	2,591.6	2,579.6	2,559.3	9.2	9.8	-9.30	-143.4	269.2	179.7	161.6	18.02	9.970		
2,700.0	2,690.6	2,679.6	2,657.5	9.6	10.2	-9.35	-151.7	285.3	183.7	165.0	18.76	9.796		
2,800.0	2,789.6	2,779.5	2,755.8	10.0	10.7	-9.39	-160.1	301.3	187.8	168.3	19.49	9.634		

CC - Min centre to center distance or convergent point, SF - min separation factor, ES - min ellipse separation

# PERMIAN

## RESOURCES

### Anticollision Report

<b>Company:</b>	NEW MEXICO	<b>Local Co-ordinate Reference:</b>	Well BONNEVILLE 14 FED COM 133H
<b>Project:</b>	(SP) EDDY	<b>TVD Reference:</b>	KB @ 3378.0usft
<b>Reference Site:</b>	BONNEVILLE DRUM SET	<b>MD Reference:</b>	KB @ 3378.0usft
<b>Site Error:</b>	0.0 usft	<b>North Reference:</b>	Grid
<b>Reference Well:</b>	BONNEVILLE 14 FED COM 133H	<b>Survey Calculation Method:</b>	Minimum Curvature
<b>Well Error:</b>	0.0 usft	<b>Output errors are at</b>	2.00 sigma
<b>Reference Wellbore</b>	OWB	<b>Database:</b>	Compass_17
<b>Reference Design:</b>	PWPO	<b>Offset TVD Reference:</b>	Offset Datum

Offset Design: BONNEVILLE DRUM SET - BONNEVILLE 14 FED COM 113H - OWB - PWPO													Offset Site Error:	0.0 usft
Survey Program: 0-MWD													Offset Well Error:	0.0 usft
Reference		Offset		Semi Major Axis			Offset Wellbore Centre		Distance				Warning	
Measured Depth (usft)	Vertical Depth (usft)	Measured Depth (usft)	Vertical Depth (usft)	Reference (usft)	Offset (usft)	Highside Toolface (°)	+N/-S (usft)	+E/-W (usft)	Between Centres (usft)	Between Ellipses (usft)	Minimum Separation (usft)	Separation Factor		
2,900.0	2,888.5	2,879.4	2,854.0	10.4	11.1	-9.44	-168.5	317.4	191.8	171.6	20.23	9.484		
3,000.0	2,987.5	2,979.3	2,952.3	10.8	11.6	-9.48	-176.8	333.4	195.9	174.9	20.97	9.343		
3,100.0	3,086.5	3,079.2	3,050.6	11.2	12.0	-9.52	-185.2	349.5	200.0	178.3	21.71	9.211		
3,200.0	3,185.5	3,179.1	3,148.8	11.6	12.4	-9.56	-193.6	365.5	204.0	181.6	22.45	9.088		
3,300.0	3,284.5	3,279.1	3,247.1	12.1	12.9	-9.60	-201.9	381.6	208.1	184.9	23.19	8.972		
3,400.0	3,383.5	3,379.0	3,345.4	12.5	13.4	-9.63	-210.3	397.6	212.1	188.2	23.94	8.863		
3,500.0	3,482.5	3,478.9	3,443.6	12.9	13.8	-9.66	-218.7	413.7	216.2	191.5	24.68	8.760		
3,600.0	3,581.5	3,578.8	3,541.9	13.3	14.3	-9.70	-227.0	429.7	220.3	194.8	25.43	8.663		
3,700.0	3,680.5	3,678.7	3,640.2	13.7	14.7	-9.73	-235.4	445.8	224.3	198.1	26.17	8.571		
3,800.0	3,779.5	3,778.6	3,738.4	14.1	15.2	-9.76	-243.8	461.8	228.4	201.5	26.92	8.484		
3,900.0	3,878.5	3,878.6	3,836.7	14.5	15.6	-9.79	-252.2	477.9	232.4	204.8	27.67	8.402		
4,000.0	3,977.5	3,978.5	3,935.0	14.9	16.1	-9.82	-260.5	493.9	236.5	208.1	28.41	8.324		
4,100.0	4,076.4	4,078.4	4,033.2	15.3	16.5	-9.85	-268.9	510.0	240.6	211.4	29.16	8.249		
4,200.0	4,175.4	4,178.3	4,131.5	15.8	17.0	-9.87	-277.3	526.0	244.6	214.7	29.91	8.178		
4,300.0	4,274.4	4,278.2	4,229.7	16.2	17.4	-9.90	-285.6	542.1	248.7	218.0	30.66	8.111		
4,400.0	4,373.4	4,378.2	4,328.0	16.6	17.9	-9.92	-294.0	558.1	252.7	221.3	31.41	8.047		
4,500.0	4,472.4	4,478.1	4,426.3	17.0	18.4	-9.95	-302.4	574.2	256.8	224.6	32.16	7.985		
4,600.0	4,571.4	4,578.0	4,524.5	17.4	18.8	-9.97	-310.7	590.2	260.9	227.9	32.91	7.926		
4,700.0	4,670.4	4,677.9	4,622.8	17.8	19.3	-9.99	-319.1	606.3	264.9	231.3	33.66	7.870		
4,800.0	4,769.4	4,777.8	4,721.1	18.3	19.7	-10.01	-327.5	622.3	269.0	234.6	34.41	7.816		
4,900.0	4,868.4	4,877.7	4,819.3	18.7	20.2	-10.04	-335.8	638.4	273.0	237.9	35.16	7.765		
5,000.0	4,967.4	4,977.7	4,917.6	19.1	20.6	-10.06	-344.2	654.4	277.1	241.2	35.92	7.715		
5,100.0	5,066.4	5,077.6	5,015.9	19.5	21.1	-10.08	-352.6	670.5	281.2	244.5	36.67	7.668		
5,200.0	5,165.3	5,177.5	5,114.1	19.9	21.6	-10.10	-360.9	686.5	285.2	247.8	37.42	7.622		
5,300.0	5,264.3	5,279.8	5,214.8	20.4	22.0	-10.12	-369.5	702.9	289.2	251.0	38.20	7.571		
5,400.0	5,363.3	5,391.0	5,324.6	20.8	22.5	-10.22	-377.4	718.0	290.5	251.5	39.03	7.443		
5,500.0	5,462.3	5,502.1	5,434.9	21.2	23.0	-10.44	-383.3	729.4	288.0	248.1	39.81	7.233		
5,600.0	5,561.3	5,612.7	5,545.3	21.6	23.4	-10.78	-387.2	736.9	281.6	241.1	40.53	6.948		
5,700.0	5,660.3	5,722.7	5,655.2	22.0	23.7	-11.27	-389.2	740.7	271.4	230.2	41.19	6.589		
5,800.0	5,759.3	5,826.8	5,759.3	22.5	24.0	-11.90	-389.4	741.1	258.0	216.2	41.86	6.164		
5,900.0	5,858.3	6,001.0	5,930.4	22.9	24.4	-10.95	-389.4	714.2	230.3	190.7	39.61	5.815		
6,000.0	5,957.3	6,137.7	6,051.2	23.3	24.5	-3.35	-389.4	651.3	174.2	138.8	35.42	4.920		
6,100.0	6,056.3	6,227.6	6,118.9	23.7	24.5	16.98	-389.4	592.3	104.9	70.3	34.57	3.034		
6,200.0	6,155.3	6,287.3	6,157.1	24.1	24.5	58.93	-389.4	546.6	52.6	5.4	47.25	1.113 Level 3		
6,207.5	6,162.7	6,290.9	6,159.3	24.2	24.5	62.42	-389.4	543.6	52.2	4.5	47.71	1.094 Level 3, CC, ES, SF		
6,300.0	6,254.2	6,328.6	6,180.1	24.6	24.5	95.22	-389.3	512.2	98.0	63.5	34.50	2.840		
6,400.0	6,353.2	6,358.5	6,194.9	25.0	24.6	111.81	-389.3	486.3	183.0	155.2	27.84	6.574		
6,500.0	6,452.2	6,380.9	6,204.9	25.4	24.6	119.77	-389.3	466.1	274.9	249.5	25.42	10.813		
6,600.0	6,551.2	6,400.0	6,212.6	25.8	24.6	124.58	-389.3	448.7	369.3	345.0	24.31	15.194		
6,700.0	6,650.2	6,412.3	6,217.2	26.2	24.6	127.03	-389.3	437.4	465.1	441.6	23.51	19.788		
6,800.0	6,749.2	6,425.0	6,221.7	26.7	24.6	129.16	-389.3	425.4	561.9	538.7	23.14	24.284		
6,900.0	6,848.2	6,432.9	6,224.3	27.1	24.6	130.32	-389.3	418.0	659.2	636.4	22.83	28.872		
7,000.0	6,947.2	6,440.8	6,226.8	27.5	24.7	131.36	-389.3	410.5	757.0	734.3	22.70	33.357		
7,100.0	7,046.2	6,450.0	6,229.6	27.9	24.7	132.45	-389.3	401.7	855.2	832.5	22.69	37.688		
7,200.0	7,145.2	6,450.0	6,229.6	28.4	24.7	132.45	-389.3	401.7	953.7	931.1	22.58	42.238		

CC - Min centre to center distance or convergent point, SF - min separation factor, ES - min ellipse separation

# PERMIAN

## RESOURCES

### Anticollision Report

<b>Company:</b>	NEW MEXICO	<b>Local Co-ordinate Reference:</b>	Well BONNEVILLE 14 FED COM 133H
<b>Project:</b>	(SP) EDDY	<b>TVD Reference:</b>	KB @ 3378.0usft
<b>Reference Site:</b>	BONNEVILLE DRUM SET	<b>MD Reference:</b>	KB @ 3378.0usft
<b>Site Error:</b>	0.0 usft	<b>North Reference:</b>	Grid
<b>Reference Well:</b>	BONNEVILLE 14 FED COM 133H	<b>Survey Calculation Method:</b>	Minimum Curvature
<b>Well Error:</b>	0.0 usft	<b>Output errors are at</b>	2.00 sigma
<b>Reference Wellbore</b>	OWB	<b>Database:</b>	Compass_17
<b>Reference Design:</b>	PWPO	<b>Offset TVD Reference:</b>	Offset Datum

Offset Design: BONNEVILLE DRUM SET - BONNEVILLE 14 FED COM 114H - OWB - PWPO														Offset Site Error:	0.0 usft
Survey Program: 0-MWD														Offset Well Error:	0.0 usft
Reference		Offset		Semi Major Axis		Highside Toolface (°)	Offset Wellbore Centre		Distance		Minimum Separation (usft)	Separation Factor	Warning		
Measured Depth (usft)	Vertical Depth (usft)	Measured Depth (usft)	Vertical Depth (usft)	Reference (usft)	Offset (usft)		+N/-S (usft)	+E/-W (usft)	Between Centres (usft)	Between Ellipses (usft)					
0.0	0.0	0.0	0.0	0.0	0.0	-146.26	-543.9	-363.3	654.1						
100.0	100.0	93.0	93.0	0.3	0.2	-146.26	-543.9	-363.3	654.1	653.6	0.48	1,350.644			
200.0	200.0	193.0	193.0	0.6	0.6	-146.26	-543.9	-363.3	654.1	652.9	1.19	547.964			
300.0	300.0	293.0	293.0	1.0	0.9	-146.26	-543.9	-363.3	654.1	652.2	1.91	342.349			
400.0	400.0	393.0	393.0	1.3	1.3	-146.26	-543.9	-363.3	654.1	651.5	2.63	248.939			
500.0	500.0	493.0	493.0	1.7	1.7	-146.26	-543.9	-363.3	654.1	650.8	3.34	195.576			
600.0	600.0	593.0	593.0	2.0	2.0	-146.26	-543.9	-363.3	654.1	650.0	4.06	161.052			
700.0	700.0	693.0	693.0	2.4	2.4	-146.26	-543.9	-363.3	654.1	649.3	4.78	136.888			
800.0	800.0	793.0	793.0	2.8	2.7	-146.26	-543.9	-363.3	654.1	648.6	5.50	119.030			
900.0	900.0	893.0	893.0	3.1	3.1	-146.26	-543.9	-363.3	654.1	647.9	6.21	105.293			
1,000.0	1,000.0	993.0	993.0	3.5	3.5	-146.26	-543.9	-363.3	654.1	647.2	6.93	94.398			
1,100.0	1,100.0	1,078.2	1,078.2	3.8	3.7	33.77	-545.0	-363.3	653.7	646.2	7.56	86.471			
1,200.0	1,199.8	1,162.2	1,162.1	4.1	4.0	33.82	-548.5	-363.3	652.9	644.7	8.16	80.001			
1,260.5	1,260.2	1,215.6	1,215.4	4.3	4.2	33.83	-552.0	-363.3	652.6	644.1	8.53	76.473			
1,300.0	1,299.6	1,255.1	1,254.8	4.5	4.3	33.83	-554.8	-363.3	652.6	643.8	8.80	74.187 CC			
1,400.0	1,399.5	1,367.9	1,367.4	4.8	4.7	33.78	-561.8	-363.3	653.5	644.0	9.52	68.649			
1,500.0	1,499.4	1,491.4	1,490.8	5.2	5.1	-146.26	-564.8	-363.3	654.1	643.8	10.30	63.532			
1,550.0	1,549.4	1,543.0	1,542.4	5.3	5.3	-146.26	-564.9	-363.3	654.1	643.5	10.66	61.384			
1,600.0	1,599.4	1,591.7	1,591.2	5.5	5.5	93.68	-565.0	-363.2	654.2	643.2	11.00	59.460 ES			
1,700.0	1,699.4	1,687.9	1,687.3	5.9	5.8	93.72	-566.8	-361.3	654.9	643.2	11.68	56.074			
1,800.0	1,799.1	1,784.0	1,783.3	6.2	6.2	93.77	-570.9	-357.0	656.4	644.0	12.36	53.091			
1,900.0	1,898.6	1,880.2	1,879.0	6.6	6.5	93.82	-577.2	-350.4	658.7	645.7	13.06	50.439			
1,957.3	1,955.4	1,935.3	1,933.7	6.8	6.7	93.84	-581.9	-345.6	660.4	647.0	13.47	49.043			
2,000.0	1,997.6	1,976.4	1,974.4	6.9	6.8	93.86	-585.8	-341.5	661.9	648.1	13.77	48.056			
2,100.0	2,096.6	2,072.5	2,069.2	7.3	7.2	93.71	-596.5	-330.4	665.6	651.1	14.50	45.897			
2,200.0	2,195.6	2,168.3	2,163.2	7.7	7.6	93.30	-609.4	-316.9	669.9	654.7	15.25	43.936			
2,300.0	2,294.6	2,263.7	2,256.1	8.1	8.0	92.62	-624.4	-301.3	674.9	658.9	16.01	42.153			
2,400.0	2,393.6	2,358.4	2,347.6	8.5	8.4	91.70	-641.5	-283.6	680.7	663.9	16.79	40.535			
2,500.0	2,492.6	2,452.2	2,437.3	8.8	8.8	90.56	-660.4	-263.9	687.4	669.8	17.59	39.074			
2,600.0	2,591.6	2,545.0	2,525.1	9.2	9.3	89.21	-681.0	-242.4	695.2	676.8	18.41	37.767			
2,700.0	2,690.6	2,636.5	2,610.8	9.6	9.7	87.68	-703.4	-219.2	704.4	685.1	19.24	36.613			
2,800.0	2,789.6	2,726.6	2,694.1	10.0	10.2	85.99	-727.2	-194.4	715.0	695.0	20.08	35.615			
2,900.0	2,888.5	2,815.2	2,774.9	10.4	10.8	84.17	-752.4	-168.2	727.5	706.5	20.92	34.775			
3,000.0	2,987.5	2,900.0	2,851.1	10.8	11.3	82.31	-778.1	-141.4	741.9	720.1	21.74	34.130			
3,100.0	3,086.5	2,987.3	2,928.4	11.2	11.9	80.28	-806.2	-112.2	758.5	735.9	22.59	33.578			
3,200.0	3,185.5	3,072.2	3,002.4	11.6	12.5	78.21	-835.0	-82.2	777.4	754.0	23.41	33.203			
3,300.0	3,284.5	3,164.8	3,082.6	12.1	13.2	76.00	-867.0	-48.8	798.1	773.7	24.32	32.811			
3,400.0	3,383.5	3,257.4	3,162.9	12.5	14.0	73.88	-899.1	-15.5	819.9	794.7	25.23	32.503			
3,500.0	3,482.5	3,350.1	3,243.2	12.9	14.7	71.87	-931.1	17.9	842.9	816.8	26.12	32.267			
3,600.0	3,581.5	3,442.7	3,323.4	13.3	15.5	69.96	-963.2	51.2	866.9	839.9	27.01	32.093			
3,700.0	3,680.5	3,535.4	3,403.7	13.7	16.2	68.15	-995.2	84.6	891.9	864.0	27.89	31.975			
3,800.0	3,779.5	3,628.0	3,484.0	14.1	17.0	66.42	-1,027.3	117.9	917.7	889.0	28.77	31.903			
3,900.0	3,878.5	3,720.6	3,564.2	14.5	17.8	64.79	-1,059.3	151.3	944.3	914.7	29.63	31.871 SF			
4,000.0	3,977.5	3,813.3	3,644.5	14.9	18.6	63.24	-1,091.4	184.6	971.7	941.2	30.49	31.873			
4,100.0	4,076.4	3,905.9	3,724.7	15.3	19.4	61.77	-1,123.4	218.0	999.7	968.4	31.34	31.904			

CC - Min centre to center distance or convergent point, SF - min separation factor, ES - min ellipse separation

# PERMIAN

## RESOURCES

### Anticollision Report

<b>Company:</b>	NEW MEXICO	<b>Local Co-ordinate Reference:</b>	Well BONNEVILLE 14 FED COM 133H
<b>Project:</b>	(SP) EDDY	<b>TVD Reference:</b>	KB @ 3378.0usft
<b>Reference Site:</b>	BONNEVILLE DRUM SET	<b>MD Reference:</b>	KB @ 3378.0usft
<b>Site Error:</b>	0.0 usft	<b>North Reference:</b>	Grid
<b>Reference Well:</b>	BONNEVILLE 14 FED COM 133H	<b>Survey Calculation Method:</b>	Minimum Curvature
<b>Well Error:</b>	0.0 usft	<b>Output errors are at</b>	2.00 sigma
<b>Reference Wellbore</b>	OWB	<b>Database:</b>	Compass_17
<b>Reference Design:</b>	PWPO	<b>Offset TVD Reference:</b>	Offset Datum

Offset Design: BONNEVILLE DRUM SET - BONNEVILLE 14 FED COM 123H - OWB - PWPO													Offset Site Error:	0.0 usft		
Survey Program: 0-MWD													Rule Assigned:		Offset Well Error:	0.0 usft
Measured Reference Depth (usft)	Vertical Depth (usft)	Measured Offset Depth (usft)	Vertical Depth (usft)	Semi Major Axis Reference (usft)	Semi Major Axis Offset (usft)	Highside Toolface (°)	Offset Wellbore Centre +N/-S (usft)	Offset Wellbore Centre +E/-W (usft)	Distance Between Centres (usft)	Distance Between Ellipses (usft)	Minimum Separation (usft)	Separation Factor	Warning			
0.0	0.0	0.0	0.0	0.0	0.0	119.86	-16.4	28.6	33.0							
100.0	100.0	100.0	100.0	0.3	0.3	119.86	-16.4	28.6	33.0	32.5	0.50	65.757				
200.0	200.0	200.0	200.0	0.6	0.6	119.86	-16.4	28.6	33.0	31.8	1.22	27.076				
300.0	300.0	300.0	300.0	1.0	1.0	119.86	-16.4	28.6	33.0	31.1	1.94	17.048				
400.0	400.0	400.0	400.0	1.3	1.3	119.86	-16.4	28.6	33.0	30.3	2.65	12.440				
500.0	500.0	500.0	500.0	1.7	1.7	119.86	-16.4	28.6	33.0	29.6	3.37	9.794				
600.0	600.0	600.0	600.0	2.0	2.0	119.86	-16.4	28.6	33.0	28.9	4.09	8.075				
700.0	700.0	700.0	700.0	2.4	2.4	119.86	-16.4	28.6	33.0	28.2	4.80	6.870				
800.0	800.0	800.0	800.0	2.8	2.8	119.86	-16.4	28.6	33.0	27.5	5.52	5.978				
900.0	900.0	900.0	900.0	3.1	3.1	119.86	-16.4	28.6	33.0	26.8	6.24	5.291				
1,000.0	1,000.0	1,000.0	1,000.0	3.5	3.5	119.86	-16.4	28.6	33.0	26.0	6.95	4.745 CC, ES				
1,100.0	1,100.0	1,098.9	1,098.9	3.8	3.8	-63.74	-16.7	30.3	33.8	26.2	7.64	4.426 SF				
1,200.0	1,199.8	1,197.5	1,197.3	4.1	4.2	-73.38	-17.4	35.4	36.9	28.7	8.29	4.457				
1,300.0	1,299.6	1,295.6	1,295.0	4.5	4.5	-83.59	-18.6	43.7	44.2	35.2	8.94	4.941				
1,400.0	1,399.5	1,393.1	1,391.9	4.8	4.9	-88.69	-20.2	55.3	55.8	46.2	9.59	5.819				
1,500.0	1,499.4	1,491.9	1,489.7	5.2	5.2	90.99	-22.1	69.0	69.7	59.4	10.28	6.783				
1,550.0	1,549.4	1,541.4	1,538.7	5.3	5.4	91.63	-23.1	75.9	76.7	66.1	10.63	7.218				
1,600.0	1,599.4	1,591.0	1,587.8	5.5	5.6	-28.00	-24.1	82.8	83.3	72.3	10.97	7.592				
1,700.0	1,699.4	1,690.4	1,686.2	5.9	6.0	-28.00	-26.0	96.6	94.2	82.6	11.67	8.076				
1,800.0	1,799.1	1,790.0	1,784.9	6.2	6.4	-28.94	-28.0	110.5	102.1	89.7	12.37	8.255				
1,900.0	1,898.6	1,889.9	1,883.7	6.6	6.8	-30.69	-29.9	124.4	107.0	93.9	13.08	8.180				
1,957.3	1,955.4	1,947.1	1,940.3	6.8	7.0	-32.07	-31.1	132.4	108.5	95.0	13.49	8.042				
2,000.0	1,997.6	1,989.7	1,982.6	6.9	7.2	-33.21	-31.9	138.3	109.3	95.5	13.80	7.921				
2,100.0	2,096.6	2,089.6	2,081.4	7.3	7.5	-35.80	-33.9	152.2	111.4	96.8	14.53	7.663				
2,200.0	2,195.6	2,189.4	2,180.3	7.7	8.0	-38.29	-35.8	166.1	113.7	98.4	15.27	7.441				
2,300.0	2,294.6	2,289.3	2,279.2	8.1	8.4	-40.67	-37.8	180.0	116.1	100.1	16.02	7.248				
2,400.0	2,393.6	2,389.1	2,378.0	8.5	8.8	-42.96	-39.7	193.9	118.8	102.0	16.78	7.080				
2,500.0	2,492.6	2,489.0	2,476.9	8.8	9.2	-45.14	-41.7	207.8	121.7	104.1	17.55	6.934				
2,600.0	2,591.6	2,588.8	2,575.7	9.2	9.6	-47.22	-43.7	221.7	124.7	106.4	18.32	6.806				
2,700.0	2,690.6	2,688.7	2,674.6	9.6	10.0	-49.20	-45.6	235.6	127.9	108.8	19.10	6.695				
2,800.0	2,789.6	2,788.6	2,773.5	10.0	10.4	-51.08	-47.6	249.5	131.2	111.3	19.89	6.597				
2,900.0	2,888.5	2,888.4	2,872.3	10.4	10.8	-52.86	-49.5	263.4	134.7	114.0	20.69	6.511				
3,000.0	2,987.5	2,988.3	2,971.2	10.8	11.2	-54.55	-51.5	277.3	138.3	116.8	21.49	6.436				
3,100.0	3,086.5	3,088.1	3,070.1	11.2	11.6	-56.16	-53.4	291.2	142.0	119.7	22.29	6.370				
3,200.0	3,185.5	3,188.0	3,168.9	11.6	12.0	-57.68	-55.4	305.1	145.8	122.7	23.10	6.311				
3,300.0	3,284.5	3,287.8	3,267.8	12.1	12.5	-59.13	-57.4	319.0	149.7	125.8	23.91	6.260				
3,400.0	3,383.5	3,387.7	3,366.6	12.5	12.9	-60.50	-59.3	332.9	153.7	129.0	24.73	6.215				
3,500.0	3,482.5	3,487.5	3,465.5	12.9	13.3	-61.80	-61.3	346.8	157.8	132.2	25.55	6.175				
3,600.0	3,581.5	3,587.4	3,564.4	13.3	13.7	-63.04	-63.2	360.7	161.9	135.6	26.37	6.140				
3,700.0	3,680.5	3,687.2	3,663.2	13.7	14.1	-64.21	-65.2	374.6	166.2	139.0	27.20	6.109				
3,800.0	3,779.5	3,787.1	3,762.1	14.1	14.5	-65.32	-67.2	388.5	170.5	142.4	28.03	6.082				
3,900.0	3,878.5	3,886.9	3,861.0	14.5	15.0	-66.38	-69.1	402.4	174.8	146.0	28.86	6.058				
4,000.0	3,977.5	3,986.8	3,959.8	14.9	15.4	-67.39	-71.1	416.3	179.2	149.6	29.69	6.037				
4,100.0	4,076.4	4,086.7	4,058.7	15.3	15.8	-68.35	-73.0	430.2	183.7	153.2	30.52	6.019				
4,200.0	4,175.4	4,186.5	4,157.5	15.8	16.2	-69.26	-75.0	444.1	188.2	156.9	31.36	6.003				
4,300.0	4,274.4	4,286.4	4,256.4	16.2	16.6	-70.13	-77.0	458.0	192.8	160.6	32.19	5.988				
4,400.0	4,373.4	4,386.2	4,355.3	16.6	17.0	-70.96	-78.9	471.9	197.4	164.4	33.03	5.976				
4,500.0	4,472.4	4,486.1	4,454.1	17.0	17.5	-71.75	-80.9	485.8	202.0	168.2	33.87	5.965				
4,600.0	4,571.4	4,585.9	4,553.0	17.4	17.9	-72.51	-82.8	499.7	206.7	172.0	34.71	5.956				
4,700.0	4,670.4	4,685.8	4,651.9	17.8	18.3	-73.23	-84.8	513.6	211.4	175.9	35.55	5.948				
4,800.0	4,769.4	4,785.6	4,750.7	18.3	18.7	-73.92	-86.8	527.5	216.2	179.8	36.39	5.941				
4,900.0	4,868.4	4,885.5	4,849.6	18.7	19.1	-74.58	-88.7	541.4	220.9	183.7	37.23	5.935				

CC - Min centre to center distance or convergent point, SF - min separation factor, ES - min ellipse separation

# PERMIAN

## RESOURCES

### Anticollision Report

<b>Company:</b>	NEW MEXICO	<b>Local Co-ordinate Reference:</b>	Well BONNEVILLE 14 FED COM 133H
<b>Project:</b>	(SP) EDDY	<b>TVD Reference:</b>	KB @ 3378.0usft
<b>Reference Site:</b>	BONNEVILLE DRUM SET	<b>MD Reference:</b>	KB @ 3378.0usft
<b>Site Error:</b>	0.0 usft	<b>North Reference:</b>	Grid
<b>Reference Well:</b>	BONNEVILLE 14 FED COM 133H	<b>Survey Calculation Method:</b>	Minimum Curvature
<b>Well Error:</b>	0.0 usft	<b>Output errors are at</b>	2.00 sigma
<b>Reference Wellbore</b>	OWB	<b>Database:</b>	Compass_17
<b>Reference Design:</b>	PWPO	<b>Offset TVD Reference:</b>	Offset Datum

Offset Design: BONNEVILLE DRUM SET - BONNEVILLE 14 FED COM 123H - OWB - PWPO													Offset Site Error:	0.0 usft
Survey Program: 0-MWD													Offset Well Error:	0.0 usft
Reference		Offset		Semi Major Axis		Highside Toolface (°)	Offset Wellbore Centre		Distance		Minimum Separation (usft)	Separation Factor	Warning	
Measured Depth (usft)	Vertical Depth (usft)	Measured Depth (usft)	Vertical Depth (usft)	Reference (usft)	Offset (usft)		+N/-S (usft)	+E/-W (usft)	Between Centres (usft)	Between Ellipses (usft)				
5,000.0	4,967.4	4,985.3	4,948.4	19.1	19.6	-75.22	-90.7	555.3	225.8	187.7	38.07	5.930		
5,100.0	5,066.4	5,085.2	5,047.3	19.5	20.0	-75.82	-92.6	569.2	230.6	191.7	38.91	5.926		
5,200.0	5,165.3	5,185.1	5,146.2	19.9	20.4	-76.40	-94.6	583.1	235.4	195.7	39.76	5.922		
5,300.0	5,264.3	5,284.9	5,245.0	20.4	20.8	-76.96	-96.6	597.0	240.3	199.7	40.60	5.919		
5,400.0	5,363.3	5,384.8	5,343.9	20.8	21.2	-77.50	-98.5	610.9	245.2	203.8	41.44	5.917		
5,500.0	5,462.3	5,484.6	5,442.8	21.2	21.7	-78.01	-100.5	624.8	250.1	207.9	42.28	5.916		
5,600.0	5,561.3	5,584.5	5,541.6	21.6	22.1	-78.51	-102.4	638.7	255.1	212.0	43.13	5.914		
5,700.0	5,660.3	5,684.3	5,640.5	22.0	22.5	-78.98	-104.4	652.6	260.0	216.1	43.97	5.914		
5,800.0	5,759.3	5,784.2	5,739.3	22.5	22.9	-79.44	-106.4	666.5	265.0	220.2	44.82	5.913		
5,900.0	5,858.3	5,884.0	5,838.2	22.9	23.3	-79.88	-108.3	680.4	270.0	224.3	45.66	5.913		
6,000.0	5,957.3	5,983.9	5,937.1	23.3	23.8	-80.31	-110.3	694.3	275.0	228.5	46.51	5.914		
6,100.0	6,056.3	6,083.7	6,035.9	23.7	24.2	-80.72	-112.2	708.2	280.0	232.7	47.35	5.914		
6,200.0	6,155.3	6,185.6	6,136.8	24.1	24.6	-81.17	-114.2	722.1	284.9	236.7	48.21	5.910		
6,300.0	6,254.2	6,290.7	6,241.3	24.6	25.0	-82.15	-115.8	733.4	288.4	239.3	49.09	5.874		
6,400.0	6,353.2	6,395.6	6,345.9	25.0	25.4	-83.77	-116.8	740.9	290.2	240.2	49.96	5.808		
6,500.0	6,452.2	6,499.8	6,450.0	25.4	25.8	-86.03	-117.4	744.6	290.5	239.7	50.80	5.719		
6,600.0	6,551.2	6,601.0	6,551.2	25.8	26.1	-88.78	-117.4	745.0	290.0	238.4	51.61	5.620		
6,700.0	6,650.2	6,735.5	6,684.1	26.2	26.4	-95.80	-117.3	726.5	283.9	231.8	52.08	5.451		
6,800.0	6,749.2	6,844.9	6,784.8	26.7	26.5	-106.85	-117.0	684.7	272.9	220.3	52.59	5.190		
6,871.5	6,820.0	6,906.1	6,836.2	27.0	26.5	-115.18	-116.7	651.5	269.3	216.4	52.96	5.086		
6,900.0	6,848.2	6,927.0	6,852.8	27.1	26.6	-118.32	-116.6	638.8	270.1	217.1	52.97	5.098		
7,000.0	6,947.2	6,987.7	6,897.4	27.5	26.6	-127.99	-116.3	597.7	285.4	233.6	51.77	5.513		
7,100.0	7,046.2	7,032.9	6,927.1	27.9	26.6	-135.41	-116.0	563.6	322.0	273.3	48.68	6.615		
7,200.0	7,145.2	7,067.4	6,947.5	28.4	26.6	-140.96	-115.8	535.8	376.5	331.7	44.83	8.398		
7,300.0	7,244.2	7,094.3	6,962.0	28.8	26.7	-145.13	-115.6	513.1	443.9	402.7	41.26	10.758		
7,400.0	7,343.1	7,115.8	6,972.6	29.2	26.7	-148.32	-115.5	494.5	520.0	481.7	38.33	13.565		
7,500.0	7,442.1	7,133.2	6,980.6	29.6	26.7	-150.81	-115.4	479.0	602.0	565.9	36.05	16.697		
7,582.8	7,524.1	7,150.0	6,987.8	30.0	26.7	-153.11	-115.3	463.8	672.9	638.2	34.69	19.398		
7,600.0	7,541.1	7,150.0	6,987.8	30.0	26.7	-153.39	-115.3	463.8	687.9	653.6	34.36	20.020		
7,700.0	7,640.4	7,160.5	6,992.0	30.4	26.8	-156.27	-115.2	454.2	775.8	742.9	32.92	23.565		
7,800.0	7,740.1	7,175.0	6,997.4	30.8	26.8	-159.34	-115.1	440.8	864.5	832.7	31.85	27.146		
7,900.0	7,839.9	7,184.0	7,000.6	31.2	26.8	-161.55	-115.0	432.4	953.7	922.8	30.88	30.885		

CC - Min centre to center distance or convergent point, SF - min separation factor, ES - min ellipse separation

# PERMIAN

## RESOURCES

### Anticollision Report

<b>Company:</b>	NEW MEXICO	<b>Local Co-ordinate Reference:</b>	Well BONNEVILLE 14 FED COM 133H
<b>Project:</b>	(SP) EDDY	<b>TVD Reference:</b>	KB @ 3378.0usft
<b>Reference Site:</b>	BONNEVILLE DRUM SET	<b>MD Reference:</b>	KB @ 3378.0usft
<b>Site Error:</b>	0.0 usft	<b>North Reference:</b>	Grid
<b>Reference Well:</b>	BONNEVILLE 14 FED COM 133H	<b>Survey Calculation Method:</b>	Minimum Curvature
<b>Well Error:</b>	0.0 usft	<b>Output errors are at</b>	2.00 sigma
<b>Reference Wellbore</b>	OWB	<b>Database:</b>	Compass_17
<b>Reference Design:</b>	PWPO	<b>Offset TVD Reference:</b>	Offset Datum

Offset Design: BONNEVILLE DRUM SET - BONNEVILLE 14 FED COM 124H - OWB - PWPO														Offset Site Error:	0.0 usft
Survey Program: 0-MWD														Offset Well Error:	0.0 usft
Reference		Offset		Semi Major Axis		Highside Toolface (°)	Offset Wellbore Centre		Distance				Warning		
Measured Depth (usft)	Vertical Depth (usft)	Measured Depth (usft)	Vertical Depth (usft)	Reference (usft)	Offset (usft)		+N/-S (usft)	+E/-W (usft)	Between Centres (usft)	Between Ellipses (usft)	Minimum Separation (usft)	Separation Factor			
0.0	0.0	0.0	0.0	0.0	0.0	-150.40	-527.2	-299.5	606.4						
100.0	100.0	93.0	93.0	0.3	0.2	-150.40	-527.2	-299.5	606.3	605.9	0.48	1,252.013			
200.0	200.0	193.0	193.0	0.6	0.6	-150.40	-527.2	-299.5	606.3	605.2	1.19	507.949			
300.0	300.0	293.0	293.0	1.0	0.9	-150.40	-527.2	-299.5	606.3	604.4	1.91	317.349			
400.0	400.0	393.0	393.0	1.3	1.3	-150.40	-527.2	-299.5	606.3	603.7	2.63	230.760			
500.0	500.0	493.0	493.0	1.7	1.7	-150.40	-527.2	-299.5	606.3	603.0	3.34	181.294			
600.0	600.0	593.0	593.0	2.0	2.0	-150.40	-527.2	-299.5	606.3	602.3	4.06	149.291			
700.0	700.0	693.0	693.0	2.4	2.4	-150.40	-527.2	-299.5	606.3	601.6	4.78	126.892			
800.0	800.0	793.0	793.0	2.8	2.7	-150.40	-527.2	-299.5	606.3	600.8	5.50	110.337			
900.0	900.0	893.0	893.0	3.1	3.1	-150.40	-527.2	-299.5	606.3	600.1	6.21	97.604			
1,000.0	1,000.0	993.0	993.0	3.5	3.5	-150.40	-527.2	-299.5	606.3	599.4	6.93	87.505			
1,100.0	1,100.0	1,113.8	1,113.8	3.8	3.9	29.83	-525.0	-299.5	603.2	595.5	7.70	78.332			
1,200.0	1,199.8	1,228.8	1,228.6	4.1	4.3	30.54	-518.2	-299.5	593.6	585.2	8.44	70.360			
1,300.0	1,299.6	1,323.7	1,323.3	4.5	4.6	31.20	-511.7	-299.5	581.7	572.6	9.11	63.839			
1,400.0	1,399.5	1,408.6	1,408.0	4.8	4.9	31.55	-507.8	-299.5	573.3	563.5	9.76	58.753			
1,500.0	1,499.4	1,500.0	1,499.4	5.2	5.3	-148.33	-506.3	-299.5	570.4	559.9	10.43	54.670			
1,519.4	1,518.8	1,512.4	1,511.8	5.2	5.3	-148.33	-506.3	-299.5	570.3	559.8	10.55	54.077			
1,550.0	1,549.4	1,543.0	1,542.4	5.3	5.4	-148.33	-506.3	-299.5	570.3	559.6	10.76	52.979 CC			
1,600.0	1,599.4	1,591.9	1,591.4	5.5	5.6	91.61	-506.4	-299.3	570.4	559.2	11.11	51.338			
1,700.0	1,699.4	1,688.7	1,688.1	5.9	5.9	91.67	-508.2	-297.3	570.9	559.2	11.78	48.486 ES			
1,800.0	1,799.1	1,785.5	1,784.7	6.2	6.2	91.73	-512.2	-292.8	572.2	559.7	12.45	45.969			
1,900.0	1,898.6	1,882.3	1,881.1	6.6	6.6	91.79	-518.3	-285.9	574.0	560.9	13.13	43.724			
1,957.3	1,955.4	1,937.8	1,936.2	6.8	6.8	91.83	-522.7	-280.8	575.4	561.9	13.53	42.541			
2,000.0	1,997.6	1,979.2	1,977.1	6.9	6.9	91.85	-526.5	-276.5	576.6	562.8	13.83	41.702			
2,100.0	2,096.6	2,075.9	2,072.6	7.3	7.2	91.67	-536.9	-264.7	579.7	565.1	14.54	39.868			
2,200.0	2,195.6	2,172.4	2,167.2	7.7	7.6	91.17	-549.3	-250.5	583.4	568.1	15.27	38.201			
2,300.0	2,294.6	2,268.5	2,260.7	8.1	8.0	90.38	-563.8	-234.0	587.7	571.7	16.02	36.687			
2,400.0	2,393.6	2,363.8	2,352.7	8.5	8.4	89.30	-580.2	-215.3	592.9	576.1	16.79	35.316			
2,500.0	2,492.6	2,458.2	2,443.0	8.8	8.8	87.96	-598.5	-194.6	599.0	581.4	17.57	34.084			
2,600.0	2,591.6	2,554.0	2,533.8	9.2	9.2	86.38	-618.7	-171.5	606.2	587.8	18.39	32.965			
2,700.0	2,690.6	2,652.2	2,626.6	9.6	9.7	84.75	-639.8	-147.6	614.0	594.8	19.24	31.916			
2,800.0	2,789.6	2,750.3	2,719.4	10.0	10.2	83.17	-660.8	-123.6	622.3	602.2	20.10	30.961			
2,900.0	2,888.5	2,848.4	2,812.2	10.4	10.7	81.62	-681.8	-99.7	631.1	610.1	20.97	30.093			
3,000.0	2,987.5	2,946.6	2,905.1	10.8	11.2	80.12	-702.9	-75.8	640.4	618.5	21.85	29.306			
3,100.0	3,086.5	3,044.7	2,997.9	11.2	11.8	78.67	-723.9	-51.8	650.0	627.3	22.73	28.594			
3,200.0	3,185.5	3,142.9	3,090.7	11.6	12.3	77.25	-744.9	-27.9	660.1	636.5	23.62	27.949			
3,300.0	3,284.5	3,241.0	3,183.5	12.1	12.9	75.88	-765.9	-4.0	670.6	646.1	24.51	27.366			
3,400.0	3,383.5	3,339.2	3,276.4	12.5	13.4	74.55	-787.0	20.0	681.5	656.1	25.39	26.839			
3,500.0	3,482.5	3,437.3	3,369.2	12.9	14.0	73.26	-808.0	43.9	692.7	666.4	26.28	26.362			
3,600.0	3,581.5	3,535.4	3,462.0	13.3	14.6	72.01	-829.0	67.8	704.3	677.1	27.16	25.931			
3,700.0	3,680.5	3,633.6	3,554.8	13.7	15.2	70.80	-850.1	91.8	716.2	688.2	28.04	25.541			
3,800.0	3,779.5	3,731.7	3,647.7	14.1	15.7	69.63	-871.1	115.7	728.4	699.5	28.92	25.189			
3,900.0	3,878.5	3,829.9	3,740.5	14.5	16.3	68.50	-892.1	139.6	740.9	711.1	29.79	24.869			
4,000.0	3,977.5	3,928.0	3,833.3	14.9	16.9	67.40	-913.2	163.6	753.7	723.0	30.66	24.580			
4,100.0	4,076.4	4,026.1	3,926.2	15.3	17.5	66.35	-934.2	187.5	766.8	735.2	31.53	24.319			
4,200.0	4,175.4	4,124.3	4,019.0	15.8	18.1	65.32	-955.2	211.4	780.1	747.7	32.39	24.082			
4,300.0	4,274.4	4,222.4	4,111.8	16.2	18.7	64.33	-976.2	235.4	793.6	760.4	33.25	23.867			
4,400.0	4,373.4	4,320.6	4,204.6	16.6	19.3	63.38	-997.3	259.3	807.4	773.3	34.11	23.672			
4,500.0	4,472.4	4,418.7	4,297.5	17.0	19.9	62.45	-1,018.3	283.2	821.4	786.4	34.96	23.496			
4,600.0	4,571.4	4,516.9	4,390.3	17.4	20.5	61.56	-1,039.3	307.2	835.6	799.8	35.81	23.336			
4,700.0	4,670.4	4,615.0	4,483.1	17.8	21.1	60.70	-1,060.4	331.1	850.0	813.3	36.65	23.191			
4,800.0	4,769.4	4,713.1	4,575.9	18.3	21.8	59.86	-1,081.4	355.0	864.6	827.1	37.49	23.060			

CC - Min centre to center distance or convergent point, SF - min separation factor, ES - min ellipse separation

# PERMIAN

## RESOURCES

### Anticollision Report

<b>Company:</b>	NEW MEXICO	<b>Local Co-ordinate Reference:</b>	Well BONNEVILLE 14 FED COM 133H
<b>Project:</b>	(SP) EDDY	<b>TVD Reference:</b>	KB @ 3378.0usft
<b>Reference Site:</b>	BONNEVILLE DRUM SET	<b>MD Reference:</b>	KB @ 3378.0usft
<b>Site Error:</b>	0.0 usft	<b>North Reference:</b>	Grid
<b>Reference Well:</b>	BONNEVILLE 14 FED COM 133H	<b>Survey Calculation Method:</b>	Minimum Curvature
<b>Well Error:</b>	0.0 usft	<b>Output errors are at</b>	2.00 sigma
<b>Reference Wellbore</b>	OWB	<b>Database:</b>	Compass_17
<b>Reference Design:</b>	PWP0	<b>Offset TVD Reference:</b>	Offset Datum

<b>Offset Design:</b> BONNEVILLE DRUM SET - BONNEVILLE 14 FED COM 124H - OWB - PWP0												<b>Offset Site Error:</b>	0.0 usft
<b>Survey Program:</b> 0-MWD												<b>Offset Well Error:</b>	0.0 usft
Measured Depth (usft)	Vertical Depth (usft)	Offset		Semi Major Axis		Highside Toolface (°)	Offset Wellbore Centre		Distance		Minimum Separation (usft)	Separation Factor	Warning
		Measured Depth (usft)	Vertical Depth (usft)	Reference (usft)	Offset (usft)		+N/-S (usft)	+E/-W (usft)	Between Centres (usft)	Between Ellipses (usft)			
4,900.0	4,868.4	4,811.3	4,668.8	18.7	22.4	59.05	-1,102.4	379.0	879.3	841.0	38.33	22.941	
5,000.0	4,967.4	4,909.4	4,761.6	19.1	23.0	58.27	-1,123.4	402.9	894.3	855.1	39.17	22.833	
5,100.0	5,066.4	5,007.6	4,854.4	19.5	23.6	57.51	-1,144.5	426.8	909.4	869.4	40.00	22.736	
5,200.0	5,165.3	5,105.7	4,947.3	19.9	24.2	56.78	-1,165.5	450.8	924.6	883.8	40.83	22.647	
5,300.0	5,264.3	5,203.9	5,040.1	20.4	24.8	56.07	-1,186.5	474.7	940.0	898.3	41.65	22.567	
5,400.0	5,363.3	5,302.0	5,132.9	20.8	25.5	55.39	-1,207.6	498.6	955.5	913.0	42.48	22.495	
5,500.0	5,462.3	5,400.1	5,225.7	21.2	26.1	54.72	-1,228.6	522.6	971.2	927.9	43.30	22.430	
5,600.0	5,561.3	5,498.3	5,318.6	21.6	26.7	54.08	-1,249.6	546.5	986.9	942.8	44.12	22.372 SF	

CC - Min centre to center distance or convergent point, SF - min separation factor, ES - min ellipse separation

# PERMIAN

## RESOURCES

### Anticollision Report

<b>Company:</b>	NEW MEXICO	<b>Local Co-ordinate Reference:</b>	Well BONNEVILLE 14 FED COM 133H
<b>Project:</b>	(SP) EDDY	<b>TVD Reference:</b>	KB @ 3378.0usft
<b>Reference Site:</b>	BONNEVILLE DRUM SET	<b>MD Reference:</b>	KB @ 3378.0usft
<b>Site Error:</b>	0.0 usft	<b>North Reference:</b>	Grid
<b>Reference Well:</b>	BONNEVILLE 14 FED COM 133H	<b>Survey Calculation Method:</b>	Minimum Curvature
<b>Well Error:</b>	0.0 usft	<b>Output errors are at</b>	2.00 sigma
<b>Reference Wellbore</b>	OWB	<b>Database:</b>	Compass_17
<b>Reference Design:</b>	PWPO	<b>Offset TVD Reference:</b>	Offset Datum

Offset Design: BONNEVILLE DRUM SET - BONNEVILLE 14 FED COM 134H - OWB - PWPO														Offset Site Error:	0.0 usft
Survey Program: 0-MWD														Offset Well Error:	0.0 usft
Reference		Offset		Semi Major Axis		Highside Toolface (°)	Offset Wellbore Centre		Distance		Minimum Separation (usft)	Separation Factor	Warning		
Measured Depth (usft)	Vertical Depth (usft)	Measured Depth (usft)	Vertical Depth (usft)	Reference (usft)	Offset (usft)		+N/-S (usft)	+E/-W (usft)	Between Centres (usft)	Between Ellipses (usft)					
0.0	0.0	0.0	0.0	0.0	0.0	-148.25	-535.6	-331.4	629.9						
100.0	100.0	93.0	93.0	0.3	0.2	-148.25	-535.6	-331.4	629.8	629.3	0.48	1,300.473			
200.0	200.0	193.0	193.0	0.6	0.6	-148.25	-535.6	-331.4	629.8	628.6	1.19	527.610			
300.0	300.0	293.0	293.0	1.0	0.9	-148.25	-535.6	-331.4	629.8	627.9	1.91	329.633			
400.0	400.0	393.0	393.0	1.3	1.3	-148.25	-535.6	-331.4	629.8	627.2	2.63	239.692			
500.0	500.0	493.0	493.0	1.7	1.7	-148.25	-535.6	-331.4	629.8	626.5	3.34	188.311			
600.0	600.0	593.0	593.0	2.0	2.0	-148.25	-535.6	-331.4	629.8	625.8	4.06	155.070			
700.0	700.0	693.0	693.0	2.4	2.4	-148.25	-535.6	-331.4	629.8	625.0	4.78	131.804			
800.0	800.0	793.0	793.0	2.8	2.7	-148.25	-535.6	-331.4	629.8	624.3	5.50	114.608			
900.0	900.0	893.0	893.0	3.1	3.1	-148.25	-535.6	-331.4	629.8	623.6	6.21	101.382			
1,000.0	1,000.0	993.0	993.0	3.5	3.5	-148.25	-535.6	-331.4	629.8	622.9	6.93	90.892			
1,100.0	1,100.0	1,085.6	1,085.5	3.8	3.8	31.73	-536.6	-330.7	628.9	621.3	7.59	82.882			
1,200.0	1,199.8	1,177.5	1,177.4	4.1	4.1	31.63	-540.1	-328.2	626.2	618.0	8.22	76.181			
1,300.0	1,299.6	1,269.4	1,269.0	4.5	4.4	31.34	-546.0	-324.1	623.4	614.6	8.86	70.361			
1,350.1	1,349.6	1,315.3	1,314.7	4.6	4.5	31.07	-549.8	-321.5	622.9	613.7	9.18	67.815 CC, ES			
1,400.0	1,399.5	1,361.0	1,360.0	4.8	4.7	30.72	-554.2	-318.4	623.4	613.9	9.51	65.558			
1,500.0	1,499.4	1,451.8	1,449.9	5.2	5.0	-150.23	-564.7	-311.0	627.9	617.7	10.17	61.713			
1,550.0	1,549.4	1,500.0	1,497.5	5.3	5.2	-150.89	-571.3	-306.5	631.5	621.0	10.53	59.996			
1,600.0	1,599.4	1,541.6	1,538.4	5.5	5.4	88.37	-577.4	-302.2	635.5	624.7	10.85	58.579			
1,700.0	1,699.4	1,630.8	1,625.8	5.9	5.7	87.01	-592.3	-291.8	644.8	633.3	11.52	55.969			
1,800.0	1,799.1	1,719.6	1,712.1	6.2	6.1	85.71	-609.3	-279.9	655.6	643.4	12.20	53.719			
1,900.0	1,898.6	1,807.8	1,797.2	6.6	6.5	84.49	-628.3	-266.6	668.0	655.1	12.90	51.765			
1,957.3	1,955.4	1,858.2	1,845.4	6.8	6.7	83.82	-640.1	-258.3	675.7	662.4	13.31	50.754			
2,000.0	1,997.6	1,899.6	1,885.0	6.9	6.9	83.41	-650.2	-251.3	681.7	668.0	13.65	49.947			
2,100.0	2,096.6	1,998.0	1,978.9	7.3	7.4	82.47	-674.1	-234.5	695.8	681.3	14.45	48.136			
2,200.0	2,195.6	2,096.3	2,072.8	7.7	7.9	81.56	-698.0	-217.8	710.1	694.8	15.28	46.486			
2,300.0	2,294.6	2,194.7	2,166.7	8.1	8.4	80.68	-722.0	-201.1	724.6	708.5	16.11	44.984			
2,400.0	2,393.6	2,293.0	2,260.7	8.5	8.9	79.84	-745.9	-184.4	739.2	722.3	16.95	43.616			
2,500.0	2,492.6	2,391.4	2,354.6	8.8	9.4	79.04	-769.8	-167.7	754.0	736.2	17.79	42.371			
2,600.0	2,591.6	2,489.7	2,448.5	9.2	10.0	78.26	-793.7	-151.0	768.9	750.3	18.65	41.236			
2,700.0	2,690.6	2,588.0	2,542.4	9.6	10.5	77.52	-817.6	-134.3	784.0	764.5	19.50	40.198			
2,800.0	2,789.6	2,686.4	2,636.3	10.0	11.1	76.80	-841.5	-117.6	799.2	778.8	20.36	39.249			
2,900.0	2,888.5	2,784.7	2,730.3	10.4	11.6	76.11	-865.4	-100.9	814.5	793.3	21.22	38.378			
3,000.0	2,987.5	2,883.1	2,824.2	10.8	12.2	75.44	-889.3	-84.1	829.9	807.8	22.08	37.578			
3,100.0	3,086.5	2,981.4	2,918.1	11.2	12.8	74.80	-913.2	-67.4	845.4	822.5	22.95	36.841			
3,200.0	3,185.5	3,079.8	3,012.0	11.6	13.3	74.18	-937.1	-50.7	861.1	837.3	23.81	36.161			
3,300.0	3,284.5	3,178.1	3,106.0	12.1	13.9	73.58	-961.0	-34.0	876.8	852.1	24.68	35.533			
3,400.0	3,383.5	3,276.5	3,199.9	12.5	14.5	73.00	-985.0	-17.3	892.6	867.1	25.54	34.950			
3,500.0	3,482.5	3,374.8	3,293.8	12.9	15.0	72.45	-1,008.9	-0.6	908.5	882.1	26.40	34.409			
3,600.0	3,581.5	3,473.2	3,387.7	13.3	15.6	71.91	-1,032.8	16.1	924.5	897.2	27.27	33.906			
3,700.0	3,680.5	3,571.5	3,481.6	13.7	16.2	71.39	-1,056.7	32.8	940.5	912.4	28.13	33.437			
3,800.0	3,779.5	3,669.9	3,575.6	14.1	16.8	70.89	-1,080.6	49.5	956.7	927.7	28.99	32.999			
3,900.0	3,878.5	3,768.2	3,669.5	14.5	17.3	70.40	-1,104.5	66.3	972.9	943.0	29.85	32.590			
4,000.0	3,977.5	3,866.6	3,763.4	14.9	17.9	69.93	-1,128.4	83.0	989.1	958.4	30.71	32.207 SF			

CC - Min centre to center distance or convergent point, SF - min separation factor, ES - min ellipse separation

# PERMIAN

## RESOURCES

### Anticollision Report

<b>Company:</b>	NEW MEXICO	<b>Local Co-ordinate Reference:</b>	Well BONNEVILLE 14 FED COM 133H
<b>Project:</b>	(SP) EDDY	<b>TVD Reference:</b>	KB @ 3378.0usft
<b>Reference Site:</b>	BONNEVILLE DRUM SET	<b>MD Reference:</b>	KB @ 3378.0usft
<b>Site Error:</b>	0.0 usft	<b>North Reference:</b>	Grid
<b>Reference Well:</b>	BONNEVILLE 14 FED COM 133H	<b>Survey Calculation Method:</b>	Minimum Curvature
<b>Well Error:</b>	0.0 usft	<b>Output errors are at</b>	2.00 sigma
<b>Reference Wellbore</b>	OWB	<b>Database:</b>	Compass_17
<b>Reference Design:</b>	PWPO	<b>Offset TVD Reference:</b>	Offset Datum

Offset Design: BONNEVILLE DRUM SET - DRUM SET 14-13 FED COM 112H - OWB - PWPO														Offset Site Error:	0.0 usft
Survey Program: 0-MWD														Offset Well Error:	0.0 usft
Measured Depth (usft)	Vertical Depth (usft)	Offset		Semi Major Axis		Highside Toolface (°)	Offset Wellbore Centre		Distance		Minimum Separation (usft)	Separation Factor	Warning		
		Measured Depth (usft)	Vertical Depth (usft)	Reference (usft)	Offset (usft)		+N/-S (usft)	+E/-W (usft)	Between Centres (usft)	Between Ellipses (usft)					
0.0	0.0	3.0	3.0	0.0	0.0	11.37	946.8	190.3	965.8						
100.0	100.0	103.0	103.0	0.3	0.3	11.37	946.8	190.3	965.8	965.3	0.51	1,884.049			
200.0	200.0	203.0	203.0	0.6	0.6	11.37	946.8	190.3	965.8	964.6	1.23	785.479			
300.0	300.0	303.0	303.0	1.0	1.0	11.37	946.8	190.3	965.8	963.8	1.95	496.168			
400.0	400.0	403.0	403.0	1.3	1.3	11.37	946.8	190.3	965.8	963.1	2.66	362.610			
500.0	500.0	503.0	503.0	1.7	1.7	11.37	946.8	190.3	965.8	962.4	3.38	285.705			
600.0	600.0	603.0	603.0	2.0	2.1	11.37	946.8	190.3	965.8	961.7	4.10	235.713			
700.0	700.0	703.0	703.0	2.4	2.4	11.37	946.8	190.3	965.8	961.0	4.81	200.610			
800.0	800.0	803.0	803.0	2.8	2.8	11.37	946.8	190.3	965.8	960.3	5.53	174.608			
900.0	900.0	903.0	903.0	3.1	3.1	11.37	946.8	190.3	965.8	959.5	6.25	154.572			
965.6	965.6	968.6	968.6	3.4	3.4	11.37	946.8	190.3	965.8	959.1	6.72	143.746 CC			
1,000.0	1,000.0	1,002.9	1,002.9	3.5	3.5	11.37	946.8	190.3	965.8	958.8	6.96	138.676 ES			
1,100.0	1,100.0	1,100.0	1,100.0	3.8	3.8	-168.54	946.8	192.1	967.8	960.1	7.65	126.587			
1,200.0	1,199.8	1,193.2	1,193.1	4.1	4.1	-168.30	946.5	196.8	973.6	965.3	8.30	117.369			
1,300.0	1,299.6	1,287.8	1,287.3	4.5	4.5	-167.92	946.1	204.8	981.7	972.8	8.96	109.572			
1,400.0	1,399.5	1,381.8	1,380.7	4.8	4.8	-167.38	945.5	215.7	988.7	979.1	9.63	102.658			
1,500.0	1,499.4	1,475.1	1,472.9	5.2	5.2	13.37	944.7	229.6	993.0	982.7	10.32	96.207			
1,550.0	1,549.4	1,521.5	1,518.6	5.3	5.3	13.83	944.3	237.6	994.6	983.9	10.67	93.187			
1,600.0	1,599.4	1,570.8	1,567.1	5.5	5.5	-105.74	943.8	246.5	996.4	985.4	11.04	90.265 SF			

CC - Min centre to center distance or convergent point, SF - min separation factor, ES - min ellipse separation

# PERMIAN

## RESOURCES

### Anticollision Report

<b>Company:</b>	NEW MEXICO	<b>Local Co-ordinate Reference:</b>	Well BONNEVILLE 14 FED COM 133H
<b>Project:</b>	(SP) EDDY	<b>TVD Reference:</b>	KB @ 3378.0usft
<b>Reference Site:</b>	BONNEVILLE DRUM SET	<b>MD Reference:</b>	KB @ 3378.0usft
<b>Site Error:</b>	0.0 usft	<b>North Reference:</b>	Grid
<b>Reference Well:</b>	BONNEVILLE 14 FED COM 133H	<b>Survey Calculation Method:</b>	Minimum Curvature
<b>Well Error:</b>	0.0 usft	<b>Output errors are at</b>	2.00 sigma
<b>Reference Wellbore</b>	OWB	<b>Database:</b>	Compass_17
<b>Reference Design:</b>	PWPO	<b>Offset TVD Reference:</b>	Offset Datum

Offset Design: BONNEVILLE DRUM SET - DRUM SET 14-13 FED COM 113H - OWB - PWPO													Offset Site Error:	0.0 usft		
Survey Program: 0-MWD													Rule Assigned:		Offset Well Error:	0.0 usft
Measured Reference Depth (usft)	Vertical Depth (usft)	Measured Offset Depth (usft)	Vertical Depth (usft)	Semi Major Axis Reference (usft)	Semi Major Axis Offset (usft)	Highside Toolface (°)	Offset Wellbore Centre +N/-S (usft)	Offset Wellbore Centre +E/-W (usft)	Distance Between Centres (usft)	Distance Between Ellipses (usft)	Minimum Separation (usft)	Separation Factor	Warning			
0.0	0.0	0.0	0.0	0.0	0.0	-60.14	22.4	-39.0	45.0							
100.0	100.0	100.0	100.0	0.3	0.3	-60.14	22.4	-39.0	45.0	44.5	0.50	89.651				
200.0	200.0	200.0	200.0	0.6	0.6	-60.14	22.4	-39.0	45.0	43.8	1.22	36.915				
300.0	300.0	300.0	300.0	1.0	1.0	-60.14	22.4	-39.0	45.0	43.1	1.94	23.243				
400.0	400.0	400.0	400.0	1.3	1.3	-60.14	22.4	-39.0	45.0	42.3	2.65	16.961				
500.0	500.0	500.0	500.0	1.7	1.7	-60.14	22.4	-39.0	45.0	41.6	3.37	13.352				
600.0	600.0	600.0	600.0	2.0	2.0	-60.14	22.4	-39.0	45.0	40.9	4.09	11.010				
700.0	700.0	700.0	700.0	2.4	2.4	-60.14	22.4	-39.0	45.0	40.2	4.80	9.367				
800.0	800.0	800.0	800.0	2.8	2.8	-60.14	22.4	-39.0	45.0	39.5	5.52	8.150				
900.0	900.0	900.0	900.0	3.1	3.1	-60.14	22.4	-39.0	45.0	38.8	6.24	7.213				
1,000.0	1,000.0	1,000.0	1,000.0	3.5	3.5	-60.14	22.4	-39.0	45.0	38.0	6.95	6.470				
1,100.0	1,100.0	1,101.5	1,101.5	3.8	3.8	122.15	21.7	-37.4	44.1	36.5	7.64	5.775				
1,200.0	1,199.8	1,202.9	1,202.7	4.1	4.2	129.51	19.6	-32.4	42.0	33.7	8.30	5.061				
1,300.0	1,299.6	1,303.8	1,303.2	4.5	4.5	141.38	16.2	-24.2	38.8	29.8	8.97	4.326				
1,400.0	1,399.5	1,404.1	1,402.8	4.8	4.9	157.34	11.4	-12.8	33.3	23.6	9.65	3.448				
1,500.0	1,499.4	1,503.6	1,501.0	5.2	5.3	3.63	5.3	1.7	26.3	15.9	10.40	2.529				
1,547.9	1,547.4	1,550.8	1,547.4	5.3	5.4	22.84	1.9	9.6	24.8	14.0	10.77	2.302 CC				
1,550.0	1,549.4	1,552.8	1,549.4	5.3	5.4	23.73	1.8	10.0	24.8	14.0	10.78	2.299 ES, SF				
1,600.0	1,599.4	1,601.8	1,597.3	5.5	5.6	-75.73	-2.0	19.0	26.8	15.7	11.11	2.409				
1,700.0	1,699.4	1,699.3	1,692.3	5.9	6.0	-48.70	-10.6	39.2	38.5	26.9	11.68	3.300				
1,800.0	1,799.1	1,796.8	1,786.7	6.2	6.5	-36.18	-20.2	62.2	54.5	42.2	12.29	4.437				
1,900.0	1,898.6	1,895.6	1,882.0	6.6	6.9	-30.64	-30.2	85.8	69.3	56.4	12.97	5.346				
1,957.3	1,955.4	1,952.4	1,936.9	6.8	7.2	-28.98	-35.9	99.4	76.6	63.3	13.37	5.731				
2,000.0	1,997.6	1,994.7	1,977.8	6.9	7.4	-28.12	-40.2	109.5	81.8	68.1	13.68	5.976				
2,100.0	2,096.6	2,094.0	2,073.6	7.3	7.9	-26.48	-50.2	133.3	93.8	79.4	14.41	6.509				
2,200.0	2,195.6	2,193.2	2,169.5	7.7	8.4	-25.21	-60.2	157.1	105.9	90.7	15.14	6.993				
2,300.0	2,294.6	2,292.5	2,265.3	8.1	8.9	-24.20	-70.2	180.8	118.0	102.1	15.87	7.432				
2,400.0	2,393.6	2,391.7	2,361.1	8.5	9.4	-23.38	-80.2	204.6	130.1	113.5	16.62	7.832				
2,500.0	2,492.6	2,490.9	2,457.0	8.8	9.9	-22.70	-90.2	228.4	142.3	124.9	17.36	8.197				
2,600.0	2,591.6	2,590.2	2,552.8	9.2	10.4	-22.13	-100.2	252.1	154.5	136.4	18.11	8.532				
2,700.0	2,690.6	2,689.4	2,648.6	9.6	10.9	-21.64	-110.3	275.9	166.7	147.8	18.86	8.839				
2,800.0	2,789.6	2,788.7	2,744.5	10.0	11.4	-21.22	-120.3	299.6	178.9	159.3	19.61	9.123				
2,900.0	2,888.5	2,887.9	2,840.3	10.4	12.0	-20.85	-130.3	323.4	191.1	170.8	20.37	9.385				
3,000.0	2,987.5	2,987.2	2,936.1	10.8	12.5	-20.53	-140.3	347.2	203.4	182.2	21.12	9.627				
3,100.0	3,086.5	3,086.4	3,032.0	11.2	13.0	-20.24	-150.3	370.9	215.6	193.7	21.88	9.852				
3,200.0	3,185.5	3,185.7	3,127.8	11.6	13.6	-19.98	-160.3	394.7	227.8	205.2	22.64	10.062				
3,300.0	3,284.5	3,284.9	3,223.6	12.1	14.1	-19.75	-170.3	418.5	240.1	216.7	23.40	10.258				
3,400.0	3,383.5	3,384.1	3,319.5	12.5	14.6	-19.54	-180.3	442.2	252.3	228.1	24.17	10.441				
3,500.0	3,482.5	3,483.4	3,415.3	12.9	15.2	-19.36	-190.3	466.0	264.6	239.6	24.93	10.612				
3,600.0	3,581.5	3,582.6	3,511.1	13.3	15.7	-19.18	-200.3	489.8	276.8	251.1	25.69	10.773				
3,700.0	3,680.5	3,681.9	3,607.0	13.7	16.2	-19.03	-210.4	513.5	289.1	262.6	26.46	10.925				
3,800.0	3,779.5	3,781.1	3,702.8	14.1	16.8	-18.88	-220.4	537.3	301.3	274.1	27.23	11.067				
3,900.0	3,878.5	3,880.4	3,798.7	14.5	17.3	-18.75	-230.4	561.0	313.6	285.6	27.99	11.202				
4,000.0	3,977.5	3,979.6	3,894.5	14.9	17.9	-18.63	-240.4	584.8	325.8	297.1	28.76	11.329				
4,100.0	4,076.4	4,078.8	3,990.3	15.3	18.4	-18.51	-250.4	608.6	338.1	308.6	29.53	11.449				
4,200.0	4,175.4	4,178.1	4,086.2	15.8	19.0	-18.40	-260.4	632.3	350.4	320.1	30.30	11.563				
4,300.0	4,274.4	4,277.3	4,182.0	16.2	19.5	-18.31	-270.4	656.1	362.6	331.5	31.07	11.671				
4,400.0	4,373.4	4,376.6	4,277.8	16.6	20.0	-18.21	-280.4	679.9	374.9	343.0	31.84	11.774				
4,500.0	4,472.4	4,475.8	4,373.7	17.0	20.6	-18.13	-290.4	703.6	387.1	354.5	32.61	11.871				
4,600.0	4,571.4	4,575.1	4,469.5	17.4	21.1	-18.04	-300.4	727.4	399.4	366.0	33.38	11.965				
4,700.0	4,670.4	4,674.3	4,565.3	17.8	21.7	-17.97	-310.5	751.2	411.7	377.5	34.15	12.053				
4,800.0	4,769.4	4,773.5	4,661.2	18.3	22.2	-17.90	-320.5	774.9	423.9	389.0	34.93	12.138				

CC - Min centre to center distance or convergent point, SF - min separation factor, ES - min ellipse separation

# PERMIAN

## RESOURCES

### Anticollision Report

<b>Company:</b>	NEW MEXICO	<b>Local Co-ordinate Reference:</b>	Well BONNEVILLE 14 FED COM 133H
<b>Project:</b>	(SP) EDDY	<b>TVD Reference:</b>	KB @ 3378.0usft
<b>Reference Site:</b>	BONNEVILLE DRUM SET	<b>MD Reference:</b>	KB @ 3378.0usft
<b>Site Error:</b>	0.0 usft	<b>North Reference:</b>	Grid
<b>Reference Well:</b>	BONNEVILLE 14 FED COM 133H	<b>Survey Calculation Method:</b>	Minimum Curvature
<b>Well Error:</b>	0.0 usft	<b>Output errors are at</b>	2.00 sigma
<b>Reference Wellbore</b>	OWB	<b>Database:</b>	Compass_17
<b>Reference Design:</b>	PWPO	<b>Offset TVD Reference:</b>	Offset Datum

Offset Design: BONNEVILLE DRUM SET - DRUM SET 14-13 FED COM 113H - OWB - PWPO													Offset Site Error:	0.0 usft		
Survey Program: 0-MWD													Rule Assigned:		Offset Well Error:	0.0 usft
Measured Reference Depth (usft)	Vertical Reference Depth (usft)	Measured Offset Depth (usft)	Vertical Offset Depth (usft)	Semi Major Axis Reference (usft)	Semi Major Axis Offset (usft)	Highside Toolface (°)	Offset Wellbore Centre +N/-S (usft)	Offset Wellbore Centre +E/-W (usft)	Distance Between Centres (usft)	Distance Between Ellipses (usft)	Minimum Separation (usft)	Separation Factor	Warning			
4,900.0	4,868.4	4,872.8	4,757.0	18.7	22.8	-17.83	-330.5	798.7	436.2	400.5	35.70	12.219				
5,000.0	4,967.4	4,972.0	4,852.8	19.1	23.3	-17.76	-340.5	822.4	448.5	412.0	36.47	12.296				
5,100.0	5,066.4	5,071.3	4,948.7	19.5	23.9	-17.70	-350.5	846.2	460.7	423.5	37.25	12.370				
5,200.0	5,165.3	5,186.3	5,060.2	19.9	24.5	-17.67	-361.5	872.3	471.6	433.5	38.18	12.353				
5,300.0	5,264.3	5,305.5	5,176.8	20.4	25.1	-17.75	-371.0	895.0	478.5	439.4	39.10	12.239				
5,400.0	5,363.3	5,425.2	5,294.8	20.8	25.6	-17.93	-378.7	913.2	481.4	441.4	39.96	12.046				
5,500.0	5,462.3	5,544.9	5,413.6	21.2	26.1	-18.23	-384.5	926.9	480.1	439.3	40.75	11.780				
5,600.0	5,561.3	5,664.2	5,532.5	21.6	26.5	-18.64	-388.3	936.0	474.7	433.2	41.48	11.444				
5,700.0	5,660.3	5,782.7	5,650.9	22.0	26.9	-19.19	-390.2	940.5	465.3	423.2	42.14	11.042				
5,800.0	5,759.3	5,891.1	5,759.3	22.5	27.2	-19.82	-390.5	941.1	452.5	409.6	42.81	10.570				
5,900.0	5,858.3	5,950.0	5,818.1	22.9	27.3	-20.23	-390.5	943.3	443.1	399.4	43.74	10.132				
5,935.0	5,892.9	5,967.4	5,835.3	23.0	27.4	-20.38	-390.6	945.2	442.4	398.4	43.99	10.056				
6,000.0	5,957.3	6,000.0	5,867.5	23.3	27.6	-20.69	-390.7	950.6	444.5	400.2	44.31	10.031				
6,100.0	6,056.3	6,050.0	5,915.9	23.7	27.8	-21.23	-390.9	963.1	456.6	412.2	44.45	10.274				
6,200.0	6,155.3	6,100.0	5,962.7	24.1	28.1	-21.82	-391.3	980.6	479.2	435.0	44.22	10.836				
6,300.0	6,254.2	6,150.0	6,007.5	24.6	28.5	-22.44	-391.8	1,002.9	511.5	467.7	43.77	11.687				
6,400.0	6,353.2	6,190.6	6,041.9	25.0	28.8	-22.94	-392.3	1,024.4	552.6	509.7	42.88	12.887				
6,500.0	6,452.2	6,225.0	6,069.6	25.4	29.1	-23.36	-392.7	1,044.7	601.5	559.8	41.71	14.419				
6,600.0	6,551.2	6,265.6	6,100.3	25.8	29.5	-23.83	-393.3	1,071.3	657.1	616.3	40.84	16.089				
6,700.0	6,650.2	6,300.0	6,124.4	26.2	29.9	-24.20	-393.8	1,095.8	718.6	678.7	39.85	18.034				
6,800.0	6,749.2	6,325.0	6,140.8	26.7	30.2	-24.46	-394.2	1,114.7	785.0	746.4	38.64	20.317				
6,900.0	6,848.2	6,350.0	6,156.2	27.1	30.5	-24.70	-394.7	1,134.4	855.7	818.1	37.60	22.756				
7,000.0	6,947.2	6,375.0	6,170.6	27.5	30.8	-24.93	-395.1	1,154.8	930.0	893.2	36.74	25.316				

CC - Min centre to center distance or convergent point, SF - min separation factor, ES - min ellipse separation

# PERMIAN

## RESOURCES

### Anticollision Report

<b>Company:</b>	NEW MEXICO	<b>Local Co-ordinate Reference:</b>	Well BONNEVILLE 14 FED COM 133H
<b>Project:</b>	(SP) EDDY	<b>TVD Reference:</b>	KB @ 3378.0usft
<b>Reference Site:</b>	BONNEVILLE DRUM SET	<b>MD Reference:</b>	KB @ 3378.0usft
<b>Site Error:</b>	0.0 usft	<b>North Reference:</b>	Grid
<b>Reference Well:</b>	BONNEVILLE 14 FED COM 133H	<b>Survey Calculation Method:</b>	Minimum Curvature
<b>Well Error:</b>	0.0 usft	<b>Output errors are at</b>	2.00 sigma
<b>Reference Wellbore</b>	OWB	<b>Database:</b>	Compass_17
<b>Reference Design:</b>	PWPO	<b>Offset TVD Reference:</b>	Offset Datum

Offset Design: BONNEVILLE DRUM SET - DRUM SET 14-13 FED COM 114H - OWB - PWPO														Offset Site Error:	0.0 usft
Survey Program: 0-MWD														Offset Well Error:	0.0 usft
Reference		Offset		Semi Major Axis		Highside Toolface (°)	Offset Wellbore Centre		Distance		Minimum Separation (usft)	Separation Factor	Warning		
Measured Depth (usft)	Vertical Depth (usft)	Measured Depth (usft)	Vertical Depth (usft)	Reference (usft)	Offset (usft)		+N/-S (usft)	+E/-W (usft)	Between Centres (usft)	Between Ellipses (usft)					
0.0	0.0	0.0	0.0	0.0	0.0	-155.23	-510.5	-235.6	562.3						
100.0	100.0	93.0	93.0	0.3	0.2	-155.23	-510.5	-235.6	562.3	561.8	0.48	1,161.024			
200.0	200.0	193.0	193.0	0.6	0.6	-155.23	-510.5	-235.6	562.3	561.1	1.19	471.034			
300.0	300.0	293.0	293.0	1.0	0.9	-155.23	-510.5	-235.6	562.3	560.4	1.91	294.286			
400.0	400.0	393.0	393.0	1.3	1.3	-155.23	-510.5	-235.6	562.3	559.7	2.63	213.990			
500.0	500.0	493.0	493.0	1.7	1.7	-155.23	-510.5	-235.6	562.3	558.9	3.34	168.118			
600.0	600.0	593.0	593.0	2.0	2.0	-155.23	-510.5	-235.6	562.3	558.2	4.06	138.442			
700.0	700.0	693.0	693.0	2.4	2.4	-155.23	-510.5	-235.6	562.3	557.5	4.78	117.670			
800.0	800.0	793.0	793.0	2.8	2.7	-155.23	-510.5	-235.6	562.3	556.8	5.50	102.319			
900.0	900.0	893.0	893.0	3.1	3.1	-155.23	-510.5	-235.6	562.3	556.1	6.21	90.510			
1,000.0	1,000.0	993.0	993.0	3.5	3.5	-155.23	-510.5	-235.6	562.3	555.3	6.93	81.146			
1,100.0	1,100.0	1,086.8	1,086.8	3.8	3.8	24.73	-511.5	-234.7	561.2	553.6	7.59	73.911			
1,200.0	1,199.8	1,180.1	1,180.0	4.1	4.1	24.55	-514.6	-231.7	558.1	549.9	8.23	67.800			
1,300.0	1,299.6	1,273.3	1,272.9	4.5	4.4	24.12	-519.9	-226.6	554.7	545.8	8.88	62.478			
1,362.4	1,361.9	1,331.2	1,330.5	4.7	4.6	23.67	-524.3	-222.3	553.8	544.5	9.29	59.633 CC, ES			
1,400.0	1,399.5	1,366.1	1,365.1	4.8	4.7	23.33	-527.3	-219.4	554.1	544.6	9.53	58.124			
1,500.0	1,499.4	1,458.1	1,456.2	5.2	5.1	-157.83	-536.8	-210.2	558.2	548.0	10.21	54.697			
1,550.0	1,549.4	1,500.0	1,497.5	5.3	5.2	-158.48	-541.8	-205.4	561.7	551.2	10.53	53.348			
1,600.0	1,599.4	1,549.2	1,545.8	5.5	5.4	80.57	-548.3	-199.1	565.5	554.6	10.89	51.940			
1,700.0	1,699.4	1,639.6	1,634.3	5.9	5.8	79.02	-561.7	-186.2	574.1	562.5	11.57	49.629			
1,800.0	1,799.1	1,729.6	1,721.8	6.2	6.1	77.55	-577.0	-171.4	583.8	571.5	12.26	47.615			
1,900.0	1,898.6	1,819.2	1,808.1	6.6	6.5	76.16	-594.2	-154.8	594.5	581.5	12.97	45.844			
1,957.3	1,955.4	1,870.3	1,856.9	6.8	6.8	75.41	-604.8	-144.4	601.1	587.7	13.38	44.917			
2,000.0	1,997.6	1,908.2	1,893.1	6.9	7.0	74.94	-613.2	-136.4	606.3	592.6	13.69	44.277			
2,100.0	2,096.6	2,000.0	1,979.8	7.3	7.4	73.67	-634.7	-115.5	619.8	605.4	14.46	42.866			
2,200.0	2,195.6	2,083.3	2,057.6	7.7	7.9	72.37	-656.0	-95.0	635.3	620.1	15.18	41.855			
2,300.0	2,294.6	2,168.9	2,136.8	8.1	8.4	70.91	-679.6	-72.1	652.9	637.0	15.93	40.995			
2,400.0	2,393.6	2,253.2	2,213.6	8.5	8.9	69.37	-704.5	-48.1	672.8	656.2	16.67	40.358			
2,500.0	2,492.6	2,338.8	2,290.6	8.8	9.5	67.72	-731.3	-22.2	695.0	677.6	17.43	39.877			
2,600.0	2,591.6	2,433.5	2,375.5	9.2	10.2	65.95	-761.6	7.1	718.4	700.1	18.29	39.284			
2,700.0	2,690.6	2,528.3	2,460.4	9.6	10.9	64.28	-791.8	36.3	742.5	723.3	19.15	38.776			
2,800.0	2,789.6	2,623.0	2,545.3	10.0	11.6	62.72	-822.0	65.5	767.1	747.1	20.01	38.341			
2,900.0	2,888.5	2,717.8	2,630.2	10.4	12.3	61.25	-852.3	94.8	792.2	771.4	20.86	37.970			
3,000.0	2,987.5	2,812.5	2,715.1	10.8	13.0	59.87	-882.5	124.0	817.9	796.1	21.72	37.655			
3,100.0	3,086.5	2,907.3	2,800.0	11.2	13.7	58.57	-912.8	153.3	843.9	821.3	22.57	37.387			
3,200.0	3,185.5	3,002.0	2,884.9	11.6	14.5	57.35	-943.0	182.5	870.4	846.9	23.42	37.160			
3,300.0	3,284.5	3,096.8	2,969.8	12.1	15.2	56.20	-973.3	211.7	897.2	872.9	24.27	36.969			
3,400.0	3,383.5	3,191.5	3,054.7	12.5	16.0	55.11	-1,003.5	241.0	924.3	899.2	25.11	36.808			
3,500.0	3,482.5	3,286.3	3,139.6	12.9	16.7	54.08	-1,033.7	270.2	951.8	925.8	25.95	36.674			
3,600.0	3,581.5	3,381.0	3,224.5	13.3	17.5	53.11	-1,064.0	299.5	979.5	952.7	26.79	36.562 SF			

CC - Min centre to center distance or convergent point, SF - min separation factor, ES - min ellipse separation

# PERMIAN

## RESOURCES

### Anticollision Report

<b>Company:</b>	NEW MEXICO	<b>Local Co-ordinate Reference:</b>	Well BONNEVILLE 14 FED COM 133H
<b>Project:</b>	(SP) EDDY	<b>TVD Reference:</b>	KB @ 3378.0usft
<b>Reference Site:</b>	BONNEVILLE DRUM SET	<b>MD Reference:</b>	KB @ 3378.0usft
<b>Site Error:</b>	0.0 usft	<b>North Reference:</b>	Grid
<b>Reference Well:</b>	BONNEVILLE 14 FED COM 133H	<b>Survey Calculation Method:</b>	Minimum Curvature
<b>Well Error:</b>	0.0 usft	<b>Output errors are at</b>	2.00 sigma
<b>Reference Wellbore</b>	OWB	<b>Database:</b>	Compass_17
<b>Reference Design:</b>	PWPO	<b>Offset TVD Reference:</b>	Offset Datum

Offset Design: BONNEVILLE DRUM SET - DRUM SET 14-13 FED COM 122H - OWB - PWPO														Offset Site Error:	0.0 usft
Survey Program: 0-MWD														Offset Well Error:	0.0 usft
Measured Depth (usft)	Vertical Reference Depth (usft)	Offset		Semi Major Axis		Highside Toolface (°)	Offset Wellbore Centre		Distance		Minimum Separation (usft)	Separation Factor	Warning		
		Measured Depth (usft)	Vertical Depth (usft)	Reference (usft)	Offset (usft)		+N/-S (usft)	+E/-W (usft)	Between Centres (usft)	Between Ellipses (usft)					
0.0	0.0	3.0	3.0	0.0	0.0	7.74	979.7	133.1	988.7						
100.0	100.0	103.0	103.0	0.3	0.3	7.74	979.7	133.1	988.7	988.2	0.51	1,928.755			
200.0	200.0	203.0	203.0	0.6	0.6	7.74	979.7	133.1	988.7	987.5	1.23	804.117			
300.0	300.0	303.0	303.0	1.0	1.0	7.74	979.7	133.1	988.7	986.8	1.95	507.941			
400.0	400.0	403.0	403.0	1.3	1.3	7.74	979.7	133.1	988.7	986.0	2.66	371.214			
500.0	500.0	503.0	503.0	1.7	1.7	7.74	979.7	133.1	988.7	985.3	3.38	292.484			
600.0	600.0	603.0	603.0	2.0	2.1	7.74	979.7	133.1	988.7	984.6	4.10	241.306			
700.0	700.0	703.0	703.0	2.4	2.4	7.74	979.7	133.1	988.7	983.9	4.81	205.370			
800.0	800.0	803.0	803.0	2.8	2.8	7.74	979.7	133.1	988.7	983.2	5.53	178.751			
900.0	900.0	903.0	903.0	3.1	3.1	7.74	979.7	133.1	988.7	982.5	6.25	158.240			
965.6	965.6	968.6	968.6	3.4	3.4	7.74	979.7	133.1	988.7	982.0	6.72	147.157 CC			
1,000.0	1,000.0	1,000.0	1,000.0	3.5	3.5	7.74	979.7	133.1	988.7	981.8	6.95	142.172 ES			
1,100.0	1,100.0	1,090.3	1,090.3	3.8	3.8	-172.19	980.1	134.5	991.1	983.5	7.61	130.172			
1,200.0	1,199.8	1,177.7	1,177.6	4.1	4.1	-172.00	981.2	138.4	998.2	989.9	8.25	121.022 SF			

CC - Min centre to center distance or convergent point, SF - min separation factor, ES - min ellipse separation

# PERMIAN

## RESOURCES

### Anticollision Report

<b>Company:</b>	NEW MEXICO	<b>Local Co-ordinate Reference:</b>	Well BONNEVILLE 14 FED COM 133H
<b>Project:</b>	(SP) EDDY	<b>TVD Reference:</b>	KB @ 3378.0usft
<b>Reference Site:</b>	BONNEVILLE DRUM SET	<b>MD Reference:</b>	KB @ 3378.0usft
<b>Site Error:</b>	0.0 usft	<b>North Reference:</b>	Grid
<b>Reference Well:</b>	BONNEVILLE 14 FED COM 133H	<b>Survey Calculation Method:</b>	Minimum Curvature
<b>Well Error:</b>	0.0 usft	<b>Output errors are at</b>	2.00 sigma
<b>Reference Wellbore</b>	OWB	<b>Database:</b>	Compass_17
<b>Reference Design:</b>	PWPO	<b>Offset TVD Reference:</b>	Offset Datum

Offset Design: BONNEVILLE DRUM SET - DRUM SET 14-13 FED COM 123H - OWB - PWPO														Offset Site Error:	0.0 usft
Survey Program: 0-MWD														Offset Well Error:	0.0 usft
Reference		Offset		Semi Major Axis		Highside Toolface (°)	Offset Wellbore Centre		Distance		Minimum Separation (usft)	Separation Factor	Warning		
Measured Depth (usft)	Vertical Depth (usft)	Measured Depth (usft)	Vertical Depth (usft)	Reference (usft)	Offset (usft)		+N/-S (usft)	+E/-W (usft)	Between Centres (usft)	Between Ellipses (usft)					
0.0	0.0	0.0	0.0	0.0	0.0	-60.15	88.1	-153.5	177.0						
100.0	100.0	100.0	100.0	0.3	0.3	-60.15	88.1	-153.5	177.0	176.5	0.50	352.686			
200.0	200.0	200.0	200.0	0.6	0.6	-60.15	88.1	-153.5	177.0	175.8	1.22	145.224			
300.0	300.0	300.0	300.0	1.0	1.0	-60.15	88.1	-153.5	177.0	175.1	1.94	91.437			
400.0	400.0	400.0	400.0	1.3	1.3	-60.15	88.1	-153.5	177.0	174.3	2.65	66.724			
500.0	500.0	500.0	500.0	1.7	1.7	-60.15	88.1	-153.5	177.0	173.6	3.37	52.528			
600.0	600.0	600.0	600.0	2.0	2.0	-60.15	88.1	-153.5	177.0	172.9	4.09	43.312			
700.0	700.0	700.0	700.0	2.4	2.4	-60.15	88.1	-153.5	177.0	172.2	4.80	36.848			
800.0	800.0	800.0	800.0	2.8	2.8	-60.15	88.1	-153.5	177.0	171.5	5.52	32.062			
900.0	900.0	900.0	900.0	3.1	3.1	-60.15	88.1	-153.5	177.0	170.8	6.24	28.377			
1,000.0	1,000.0	1,000.0	1,000.0	3.5	3.5	-60.15	88.1	-153.5	177.0	170.0	6.95	25.452			
1,100.0	1,100.0	1,106.1	1,106.1	3.8	3.8	120.60	87.7	-151.6	176.1	168.5	7.66	22.992			
1,200.0	1,199.8	1,211.9	1,211.7	4.1	4.2	122.88	86.7	-145.8	173.7	165.4	8.34	20.833			
1,300.0	1,299.6	1,317.2	1,316.5	4.5	4.6	126.21	84.9	-136.3	169.2	160.2	9.02	18.764			
1,400.0	1,399.5	1,421.7	1,420.2	4.8	5.0	129.72	82.4	-123.1	160.9	151.2	9.70	16.591			
1,500.0	1,499.4	1,525.2	1,522.2	5.2	5.3	-46.71	79.2	-106.3	147.9	137.5	10.39	14.229			
1,550.0	1,549.4	1,576.4	1,572.5	5.3	5.6	-44.51	77.4	-96.7	139.9	129.1	10.74	13.020			
1,600.0	1,599.4	1,627.4	1,622.4	5.5	5.8	-162.02	75.5	-86.3	131.8	120.7	11.09	11.880			
1,700.0	1,699.4	1,726.3	1,718.8	5.9	6.2	-156.01	71.4	-64.5	117.8	105.9	11.83	9.952			
1,800.0	1,799.1	1,825.0	1,814.9	6.2	6.6	-149.43	67.3	-42.6	108.3	95.7	12.61	8.588			
1,900.0	1,898.6	1,924.1	1,911.5	6.6	7.0	-142.87	63.1	-20.7	103.4	89.9	13.42	7.700			
1,957.3	1,955.4	1,981.0	1,967.0	6.8	7.3	-139.39	60.8	-8.1	102.4	88.5	13.90	7.367			
2,000.0	1,997.6	2,023.5	2,008.4	6.9	7.5	-136.92	59.0	1.3	102.2	88.0	14.26	7.170			
2,014.3	2,011.8	2,037.7	2,022.2	7.0	7.6	-136.09	58.4	4.4	102.2	87.8	14.38	7.109 CC			
2,100.0	2,096.6	2,123.0	2,105.3	7.3	7.9	-131.14	54.9	23.3	102.6	87.5	15.11	6.790 ES			
2,200.0	2,195.6	2,222.4	2,202.2	7.7	8.4	-125.45	50.7	45.3	104.0	88.0	15.98	6.508			
2,300.0	2,294.6	2,321.9	2,299.1	8.1	8.9	-119.97	46.6	67.3	106.5	89.6	16.87	6.312			
2,400.0	2,393.6	2,421.3	2,396.0	8.5	9.4	-114.77	42.5	89.3	109.8	92.1	17.75	6.187			
2,500.0	2,492.6	2,520.8	2,492.9	8.8	9.8	-109.92	38.3	111.4	114.0	95.4	18.63	6.120			
2,600.0	2,591.6	2,620.3	2,589.8	9.2	10.3	-105.44	34.2	133.4	119.0	99.5	19.51	6.100 SF			
2,700.0	2,690.6	2,719.7	2,686.7	9.6	10.8	-101.34	30.0	155.4	124.6	104.3	20.38	6.116			
2,800.0	2,789.6	2,819.2	2,783.6	10.0	11.3	-97.60	25.9	177.4	130.9	109.6	21.24	6.161			
2,900.0	2,888.5	2,918.6	2,880.5	10.4	11.8	-94.22	21.8	199.4	137.6	115.5	22.10	6.228			
3,000.0	2,987.5	3,018.1	2,977.4	10.8	12.3	-91.17	17.6	221.4	144.8	121.8	22.94	6.310			
3,100.0	3,086.5	3,117.6	3,074.3	11.2	12.7	-88.40	13.5	243.4	152.3	128.5	23.78	6.404			
3,200.0	3,185.5	3,217.0	3,171.2	11.6	13.2	-85.90	9.4	265.4	160.2	135.6	24.62	6.506			
3,300.0	3,284.5	3,316.5	3,268.1	12.1	13.7	-83.64	5.2	287.4	168.3	142.9	25.45	6.613			
3,400.0	3,383.5	3,415.9	3,365.0	12.5	14.2	-81.59	1.1	309.4	176.7	150.4	26.28	6.724			
3,500.0	3,482.5	3,515.4	3,461.9	12.9	14.7	-79.72	-3.0	331.4	185.3	158.2	27.11	6.836			
3,600.0	3,581.5	3,614.8	3,558.8	13.3	15.2	-78.02	-7.2	353.4	194.0	166.1	27.93	6.948			
3,700.0	3,680.5	3,714.3	3,655.7	13.7	15.7	-76.47	-11.3	375.5	203.0	174.2	28.75	7.060			
3,800.0	3,779.5	3,813.8	3,752.6	14.1	16.2	-75.05	-15.5	397.5	212.0	182.4	29.57	7.170			
3,900.0	3,878.5	3,913.2	3,849.5	14.5	16.7	-73.75	-19.6	419.5	221.2	190.8	30.39	7.279			
4,000.0	3,977.5	4,012.7	3,946.4	14.9	17.2	-72.55	-23.7	441.5	230.5	199.3	31.20	7.386			
4,100.0	4,076.4	4,112.1	4,043.3	15.3	17.7	-71.44	-27.9	463.5	239.8	207.8	32.02	7.490			
4,200.0	4,175.4	4,211.6	4,140.2	15.8	18.2	-70.42	-32.0	485.5	249.3	216.4	32.84	7.591			
4,300.0	4,274.4	4,311.0	4,237.1	16.2	18.7	-69.47	-36.1	507.5	258.8	225.1	33.65	7.690			
4,400.0	4,373.4	4,410.5	4,334.0	16.6	19.2	-68.59	-40.3	529.5	268.4	233.9	34.47	7.787			
4,500.0	4,472.4	4,510.0	4,431.0	17.0	19.7	-67.77	-44.4	551.5	278.0	242.7	35.28	7.880			
4,600.0	4,571.4	4,609.4	4,527.9	17.4	20.2	-67.01	-48.6	573.5	287.7	251.6	36.10	7.971			
4,700.0	4,670.4	4,708.9	4,624.8	17.8	20.7	-66.29	-52.7	595.5	297.5	260.6	36.91	8.059			
4,800.0	4,769.4	4,808.3	4,721.7	18.3	21.3	-65.63	-56.8	617.6	307.3	269.5	37.73	8.144			

CC - Min centre to center distance or convergent point, SF - min separation factor, ES - min ellipse separation

# PERMIAN

## RESOURCES

### Anticollision Report

<b>Company:</b>	NEW MEXICO	<b>Local Co-ordinate Reference:</b>	Well BONNEVILLE 14 FED COM 133H
<b>Project:</b>	(SP) EDDY	<b>TVD Reference:</b>	KB @ 3378.0usft
<b>Reference Site:</b>	BONNEVILLE DRUM SET	<b>MD Reference:</b>	KB @ 3378.0usft
<b>Site Error:</b>	0.0 usft	<b>North Reference:</b>	Grid
<b>Reference Well:</b>	BONNEVILLE 14 FED COM 133H	<b>Survey Calculation Method:</b>	Minimum Curvature
<b>Well Error:</b>	0.0 usft	<b>Output errors are at</b>	2.00 sigma
<b>Reference Wellbore</b>	OWB	<b>Database:</b>	Compass_17
<b>Reference Design:</b>	PWPO	<b>Offset TVD Reference:</b>	Offset Datum

Offset Design: BONNEVILLE DRUM SET - DRUM SET 14-13 FED COM 123H - OWB - PWPO													Offset Site Error:	0.0 usft
Survey Program: 0-MWD													Offset Well Error:	0.0 usft
Reference		Offset		Semi Major Axis			Offset Wellbore Centre		Distance			Rule Assigned:	Warning	
Measured Depth (usft)	Vertical Depth (usft)	Measured Depth (usft)	Vertical Depth (usft)	Reference (usft)	Offset (usft)	Highside Toolface (°)	+N/-S (usft)	+E/-W (usft)	Between Centres (usft)	Between Ellipses (usft)	Minimum Separation (usft)	Separation Factor		
4,900.0	4,868.4	4,907.8	4,818.6	18.7	21.8	-65.00	-61.0	639.6	317.1	278.5	38.54	8.227		
5,000.0	4,967.4	5,007.2	4,915.5	19.1	22.3	-64.41	-65.1	661.6	326.9	287.6	39.36	8.307		
5,100.0	5,066.4	5,106.7	5,012.4	19.5	22.8	-63.85	-69.2	683.6	336.8	296.7	40.17	8.385		
5,200.0	5,165.3	5,206.2	5,109.3	19.9	23.3	-63.33	-73.4	705.6	346.8	305.8	40.99	8.460		
5,300.0	5,264.3	5,305.6	5,206.2	20.4	23.8	-62.83	-77.5	727.6	356.7	314.9	41.80	8.533		
5,400.0	5,363.3	5,405.1	5,303.1	20.8	24.3	-62.36	-81.7	749.6	366.7	324.1	42.62	8.604		
5,500.0	5,462.3	5,504.5	5,400.0	21.2	24.8	-61.92	-85.8	771.6	376.7	333.3	43.44	8.673		
5,600.0	5,561.3	5,604.0	5,496.9	21.6	25.3	-61.50	-89.9	793.6	386.7	342.5	44.25	8.739		
5,700.0	5,660.3	5,703.4	5,593.8	22.0	25.8	-61.10	-94.1	815.6	396.8	351.7	45.07	8.804		
5,800.0	5,759.3	5,802.9	5,690.7	22.5	26.3	-60.72	-98.2	837.6	406.8	360.9	45.88	8.866		
5,900.0	5,858.3	5,902.4	5,787.6	22.9	26.8	-60.36	-102.3	859.7	416.9	370.2	46.70	8.927		
6,000.0	5,957.3	6,007.0	5,889.6	23.3	27.3	-60.03	-106.6	882.5	426.7	379.2	47.57	8.970		
6,100.0	6,056.3	6,119.5	6,000.1	23.7	27.9	-60.01	-110.6	903.5	434.2	385.6	48.51	8.949		
6,200.0	6,155.3	6,232.4	6,111.6	24.1	28.4	-60.36	-113.7	920.3	438.6	389.2	49.44	8.872		
6,300.0	6,254.2	6,345.2	6,223.7	24.6	28.8	-61.09	-116.1	932.8	440.1	389.8	50.34	8.743		
6,400.0	6,353.2	6,457.7	6,335.9	25.0	29.2	-62.20	-117.6	940.9	438.8	387.6	51.23	8.566		
6,500.0	6,452.2	6,569.5	6,447.6	25.4	29.5	-63.71	-118.3	944.7	434.8	382.7	52.10	8.346		
6,600.0	6,551.2	6,673.1	6,551.2	25.8	29.8	-65.44	-118.4	945.0	428.9	375.9	52.99	8.094		
6,660.7	6,611.3	6,708.6	6,586.7	26.1	29.9	-65.96	-118.4	946.2	427.1	373.5	53.57	7.972		
6,700.0	6,650.2	6,731.3	6,609.4	26.2	30.0	-66.18	-118.4	948.4	427.8	374.0	53.85	7.944		
6,800.0	6,749.2	6,789.1	6,666.2	26.7	30.3	-66.36	-118.4	958.7	436.5	382.3	54.25	8.046		
6,900.0	6,848.2	6,850.0	6,724.2	27.1	30.6	-65.95	-118.5	976.9	454.8	400.5	54.32	8.373		
7,000.0	6,947.2	6,900.0	6,769.8	27.5	31.0	-65.20	-118.6	997.3	482.1	428.3	53.78	8.964		
7,100.0	7,046.2	6,950.0	6,813.1	27.9	31.4	-64.15	-118.7	1,022.4	518.1	465.1	52.97	9.780		
7,200.0	7,145.2	6,992.6	6,847.7	28.4	31.8	-63.06	-118.9	1,047.2	562.1	510.3	51.76	10.860		
7,300.0	7,244.2	7,032.9	6,878.3	28.8	32.2	-61.91	-119.0	1,073.4	613.3	562.9	50.42	12.165		
7,400.0	7,343.1	7,075.0	6,907.8	29.2	32.6	-60.63	-119.1	1,103.4	671.1	621.8	49.23	13.632		
7,500.0	7,442.1	7,100.0	6,924.0	29.6	32.9	-59.84	-119.2	1,122.5	734.3	686.8	47.48	15.466		
7,582.8	7,524.1	7,125.0	6,939.2	30.0	33.2	-59.04	-119.3	1,142.3	790.3	744.0	46.35	17.053		
7,600.0	7,541.1	7,125.0	6,939.2	30.0	33.2	-59.33	-119.3	1,142.3	802.4	756.5	45.92	17.474		
7,700.0	7,640.4	7,150.0	6,953.3	30.4	33.5	-60.31	-119.4	1,162.9	875.4	830.8	44.58	19.636		
7,800.0	7,740.1	7,175.0	6,966.3	30.8	33.8	-61.47	-119.5	1,184.3	952.9	909.4	43.46	21.924		

CC - Min centre to center distance or convergent point, SF - min separation factor, ES - min ellipse separation

# PERMIAN

## RESOURCES

### Anticollision Report

<b>Company:</b>	NEW MEXICO	<b>Local Co-ordinate Reference:</b>	Well BONNEVILLE 14 FED COM 133H
<b>Project:</b>	(SP) EDDY	<b>TVD Reference:</b>	KB @ 3378.0usft
<b>Reference Site:</b>	BONNEVILLE DRUM SET	<b>MD Reference:</b>	KB @ 3378.0usft
<b>Site Error:</b>	0.0 usft	<b>North Reference:</b>	Grid
<b>Reference Well:</b>	BONNEVILLE 14 FED COM 133H	<b>Survey Calculation Method:</b>	Minimum Curvature
<b>Well Error:</b>	0.0 usft	<b>Output errors are at</b>	2.00 sigma
<b>Reference Wellbore</b>	OWB	<b>Database:</b>	Compass_17
<b>Reference Design:</b>	PWPO	<b>Offset TVD Reference:</b>	Offset Datum

Offset Design: BONNEVILLE DRUM SET - DRUM SET 14-13 FED COM 124H - OWB - PWPO													Offset Site Error:	0.0 usft
Survey Program: 0-MWD											Rule Assigned:		Offset Well Error:	0.0 usft
Measured Reference Depth (usft)	Vertical Depth (usft)	Measured Offset Depth (usft)	Vertical Depth (usft)	Semi Major Axis Reference (usft)	Semi Major Axis Offset (usft)	Highside Toolface (°)	Offset Wellbore Centre +N/-S (usft)	Offset Wellbore Centre +E/-W (usft)	Distance Between Centres (usft)	Distance Between Ellipses (usft)	Minimum Separation (usft)	Separation Factor	Warning	
0.0	0.0	0.0	0.0	0.0	0.0	-60.15	71.7	-124.9	144.0					
100.0	100.0	100.0	100.0	0.3	0.3	-60.15	71.7	-124.9	144.0	143.5	0.50	286.929		
200.0	200.0	200.0	200.0	0.6	0.6	-60.15	71.7	-124.9	144.0	142.8	1.22	118.147		
300.0	300.0	300.0	300.0	1.0	1.0	-60.15	71.7	-124.9	144.0	142.1	1.94	74.389		
400.0	400.0	400.0	400.0	1.3	1.3	-60.15	71.7	-124.9	144.0	141.3	2.65	54.284		
500.0	500.0	500.0	500.0	1.7	1.7	-60.15	71.7	-124.9	144.0	140.6	3.37	42.734		
600.0	600.0	600.0	600.0	2.0	2.0	-60.15	71.7	-124.9	144.0	139.9	4.09	35.237		
700.0	700.0	700.0	700.0	2.4	2.4	-60.15	71.7	-124.9	144.0	139.2	4.80	29.978		
800.0	800.0	800.0	800.0	2.8	2.8	-60.15	71.7	-124.9	144.0	138.5	5.52	26.084		
900.0	900.0	900.0	900.0	3.1	3.1	-60.15	71.7	-124.9	144.0	137.8	6.24	23.086		
1,000.0	1,000.0	1,000.0	1,000.0	3.5	3.5	-60.15	71.7	-124.9	144.0	137.0	6.95	20.706		
1,100.0	1,100.0	1,104.8	1,104.7	3.8	3.8	120.18	70.1	-123.8	143.2	135.6	7.65	18.721		
1,200.0	1,199.8	1,209.5	1,209.3	4.1	4.2	121.18	65.4	-120.5	140.9	132.6	8.31	16.946		
1,300.0	1,299.6	1,314.0	1,313.3	4.5	4.5	122.21	57.7	-114.9	136.1	127.1	8.98	15.161		
1,400.0	1,399.5	1,418.0	1,416.5	4.8	4.9	121.85	46.9	-107.3	127.1	117.5	9.64	13.179		
1,500.0	1,499.4	1,520.8	1,517.9	5.2	5.3	-60.97	33.2	-97.5	113.1	102.8	10.32	10.958		
1,550.0	1,549.4	1,571.6	1,567.8	5.3	5.5	-63.28	25.4	-92.0	104.6	93.9	10.66	9.810		
1,600.0	1,599.4	1,622.2	1,617.3	5.5	5.7	173.70	16.8	-85.9	95.9	84.9	11.00	8.722		
1,700.0	1,699.4	1,722.7	1,715.0	5.9	6.1	165.32	-2.2	-72.3	80.1	68.4	11.71	6.838		
1,800.0	1,799.1	1,822.3	1,811.1	6.2	6.5	152.44	-23.8	-57.0	67.5	55.0	12.52	5.392		
1,900.0	1,898.6	1,921.2	1,905.4	6.6	7.0	134.60	-48.0	-39.8	60.9	47.4	13.48	4.519		
1,929.8	1,928.1	1,950.4	1,933.1	6.7	7.2	128.66	-55.6	-34.4	60.5	46.7	13.78	4.391	CC, ES	
1,957.3	1,955.4	1,977.4	1,958.6	6.8	7.3	123.13	-62.9	-29.2	60.9	46.8	14.05	4.331	SF	
2,000.0	1,997.6	2,019.1	1,997.7	6.9	7.5	114.56	-74.5	-21.0	62.6	48.2	14.45	4.331		
2,100.0	2,096.6	2,115.6	2,087.6	7.3	8.1	95.66	-103.1	-0.6	72.5	57.2	15.23	4.760		
2,200.0	2,195.6	2,211.7	2,176.3	7.7	8.6	81.00	-133.3	20.9	89.6	73.8	15.83	5.662		
2,300.0	2,294.6	2,308.0	2,265.1	8.1	9.2	71.26	-163.6	42.4	110.8	94.3	16.42	6.743		
2,400.0	2,393.6	2,404.3	2,353.9	8.5	9.8	64.71	-194.0	64.0	134.0	117.0	17.06	7.855		
2,500.0	2,492.6	2,500.6	2,442.7	8.8	10.5	60.10	-224.3	85.6	158.5	140.7	17.74	8.935		
2,600.0	2,591.6	2,596.9	2,531.5	9.2	11.1	56.73	-254.6	107.1	183.6	165.2	18.44	9.959		
2,700.0	2,690.6	2,693.1	2,620.3	9.6	11.7	54.17	-284.9	128.7	209.3	190.1	19.16	10.920		
2,800.0	2,789.6	2,789.4	2,709.2	10.0	12.4	52.16	-315.2	150.2	235.2	215.3	19.90	11.818		
2,900.0	2,888.5	2,885.7	2,798.0	10.4	13.0	50.56	-345.6	171.8	261.4	240.7	20.65	12.654		
3,000.0	2,987.5	2,982.0	2,886.8	10.8	13.7	49.25	-375.9	193.3	287.7	266.2	21.42	13.433		
3,100.0	3,086.5	3,078.3	2,975.6	11.2	14.4	48.15	-406.2	214.9	314.1	291.9	22.18	14.158		
3,200.0	3,185.5	3,174.6	3,064.4	11.6	15.0	47.23	-436.5	236.5	340.6	317.6	22.96	14.836		
3,300.0	3,284.5	3,270.9	3,153.2	12.1	15.7	46.44	-466.8	258.0	367.2	343.5	23.74	15.468		
3,400.0	3,383.5	3,367.1	3,242.0	12.5	16.4	45.75	-497.1	279.6	393.8	369.3	24.52	16.060		
3,500.0	3,482.5	3,463.4	3,330.8	12.9	17.1	45.15	-527.5	301.1	420.5	395.2	25.31	16.615		
3,600.0	3,581.5	3,559.7	3,419.6	13.3	17.8	44.63	-557.8	322.7	447.2	421.1	26.10	17.136		
3,700.0	3,680.5	3,656.0	3,508.4	13.7	18.4	44.16	-588.1	344.2	474.0	447.1	26.89	17.625		
3,800.0	3,779.5	3,752.3	3,597.3	14.1	19.1	43.74	-618.4	365.8	500.8	473.1	27.69	18.085		
3,900.0	3,878.5	3,848.6	3,686.1	14.5	19.8	43.37	-648.7	387.4	527.6	499.1	28.49	18.519		
4,000.0	3,977.5	3,944.9	3,774.9	14.9	20.5	43.03	-679.0	408.9	554.4	525.1	29.29	18.929		
4,100.0	4,076.4	4,041.2	3,863.7	15.3	21.2	42.72	-709.4	430.5	581.3	551.2	30.09	19.316		
4,200.0	4,175.4	4,137.4	3,952.5	15.8	21.9	42.44	-739.7	452.0	608.1	577.2	30.90	19.683		
4,300.0	4,274.4	4,233.7	4,041.3	16.2	22.6	42.19	-770.0	473.6	635.0	603.3	31.70	20.030		
4,400.0	4,373.4	4,330.0	4,130.1	16.6	23.3	41.95	-800.3	495.1	661.9	629.3	32.51	20.360		
4,500.0	4,472.4	4,426.3	4,218.9	17.0	24.0	41.73	-830.6	516.7	688.7	655.4	33.32	20.673		
4,600.0	4,571.4	4,522.6	4,307.7	17.4	24.7	41.53	-860.9	538.3	715.6	681.5	34.12	20.971		
4,700.0	4,670.4	4,618.9	4,396.5	17.8	25.4	41.35	-891.3	559.8	742.5	707.6	34.93	21.255		
4,800.0	4,769.4	4,715.2	4,485.3	18.3	26.1	41.17	-921.6	581.4	769.4	733.7	35.75	21.526		

CC - Min centre to center distance or convergent point, SF - min separation factor, ES - min ellipse separation

# PERMIAN

## RESOURCES

### Anticollision Report

<b>Company:</b>	NEW MEXICO	<b>Local Co-ordinate Reference:</b>	Well BONNEVILLE 14 FED COM 133H
<b>Project:</b>	(SP) EDDY	<b>TVD Reference:</b>	KB @ 3378.0usft
<b>Reference Site:</b>	BONNEVILLE DRUM SET	<b>MD Reference:</b>	KB @ 3378.0usft
<b>Site Error:</b>	0.0 usft	<b>North Reference:</b>	Grid
<b>Reference Well:</b>	BONNEVILLE 14 FED COM 133H	<b>Survey Calculation Method:</b>	Minimum Curvature
<b>Well Error:</b>	0.0 usft	<b>Output errors are at</b>	2.00 sigma
<b>Reference Wellbore</b>	OWB	<b>Database:</b>	Compass_17
<b>Reference Design:</b>	PWP0	<b>Offset TVD Reference:</b>	Offset Datum

<b>Offset Design:</b> BONNEVILLE DRUM SET - DRUM SET 14-13 FED COM 124H - OWB - PWP0													<b>Offset Site Error:</b>	0.0 usft
<b>Survey Program:</b> 0-MWD													<b>Offset Well Error:</b>	0.0 usft
<b>Reference</b>		<b>Offset</b>		<b>Semi Major Axis</b>		<b>Highside Toolface</b>	<b>Offset Wellbore Centre</b>		<b>Distance</b>		<b>Minimum Separation</b>	<b>Separation Factor</b>	<b>Warning</b>	
<b>Measured Depth</b>	<b>Vertical Depth</b>	<b>Measured Depth</b>	<b>Vertical Depth</b>	<b>Reference</b>	<b>Offset</b>		<b>+N/-S</b>	<b>+E/-W</b>	<b>Between Centres</b>	<b>Between Ellipses</b>				
(usft)	(usft)	(usft)	(usft)	(usft)	(usft)	(°)	(usft)	(usft)	(usft)	(usft)	(usft)			
4,900.0	4,868.4	4,811.4	4,574.2	18.7	26.8	41.01	-951.9	602.9	796.4	759.8	36.56	21.784		
5,000.0	4,967.4	4,907.7	4,663.0	19.1	27.5	40.86	-982.2	624.5	823.3	785.9	37.37	22.031		
5,100.0	5,066.4	5,004.0	4,751.8	19.5	28.2	40.72	-1,012.5	646.0	850.2	812.0	38.18	22.266		
5,200.0	5,165.3	5,100.3	4,840.6	19.9	28.9	40.59	-1,042.9	667.6	877.1	838.1	39.00	22.492		
5,300.0	5,264.3	5,196.6	4,929.4	20.4	29.6	40.46	-1,073.2	689.2	904.1	864.3	39.81	22.708		
5,400.0	5,363.3	5,292.9	5,018.2	20.8	30.3	40.34	-1,103.5	710.7	931.0	890.4	40.63	22.915		
5,500.0	5,462.3	5,389.2	5,107.0	21.2	31.0	40.23	-1,133.8	732.3	958.0	916.5	41.44	23.114		
5,600.0	5,561.3	5,485.4	5,195.8	21.6	31.7	40.13	-1,164.1	753.8	984.9	942.6	42.26	23.305		

CC - Min centre to center distance or convergent point, SF - min separation factor, ES - min ellipse separation

# PERMIAN

## RESOURCES

### Anticollision Report

<b>Company:</b>	NEW MEXICO	<b>Local Co-ordinate Reference:</b>	Well BONNEVILLE 14 FED COM 133H
<b>Project:</b>	(SP) EDDY	<b>TVD Reference:</b>	KB @ 3378.0usft
<b>Reference Site:</b>	BONNEVILLE DRUM SET	<b>MD Reference:</b>	KB @ 3378.0usft
<b>Site Error:</b>	0.0 usft	<b>North Reference:</b>	Grid
<b>Reference Well:</b>	BONNEVILLE 14 FED COM 133H	<b>Survey Calculation Method:</b>	Minimum Curvature
<b>Well Error:</b>	0.0 usft	<b>Output errors are at</b>	2.00 sigma
<b>Reference Wellbore</b>	OWB	<b>Database:</b>	Compass_17
<b>Reference Design:</b>	PWPO	<b>Offset TVD Reference:</b>	Offset Datum

Offset Design: BONNEVILLE DRUM SET - DRUM SET 14-13 FED COM 132H - OWB - PWPO													Offset Site Error:	0.0 usft
Survey Program: 0-MWD													Offset Well Error:	0.0 usft
Reference		Offset		Semi Major Axis		Highside Toolface (°)	Offset Wellbore Centre		Distance		Minimum Separation (usft)	Separation Factor	Warning	
Measured Depth (usft)	Vertical Depth (usft)	Measured Depth (usft)	Vertical Depth (usft)	Reference (usft)	Offset (usft)		+N/-S (usft)	+E/-W (usft)	Between Centres (usft)	Between Ellipses (usft)				
0.0	0.0	3.0	3.0	0.0	0.0	9.53	963.3	161.7	976.8					
100.0	100.0	103.0	103.0	0.3	0.3	9.53	963.3	161.7	976.8	976.2	0.51	1,905.447		
200.0	200.0	203.0	203.0	0.6	0.6	9.53	963.3	161.7	976.8	975.5	1.23	794.400		
300.0	300.0	303.0	303.0	1.0	1.0	9.53	963.3	161.7	976.8	974.8	1.95	501.803		
400.0	400.0	403.0	403.0	1.3	1.3	9.53	963.3	161.7	976.8	974.1	2.66	366.728		
500.0	500.0	503.0	503.0	1.7	1.7	9.53	963.3	161.7	976.8	973.4	3.38	288.949		
600.0	600.0	603.0	603.0	2.0	2.1	9.53	963.3	161.7	976.8	972.7	4.10	238.390		
700.0	700.0	703.0	703.0	2.4	2.4	9.53	963.3	161.7	976.8	971.9	4.81	202.889		
800.0	800.0	803.0	803.0	2.8	2.8	9.53	963.3	161.7	976.8	971.2	5.53	176.591		
900.0	900.0	903.0	903.0	3.1	3.1	9.53	963.3	161.7	976.8	970.5	6.25	156.328		
1,000.0	1,000.0	1,003.0	1,003.0	3.5	3.5	9.53	963.3	161.7	976.8	969.8	6.97	140.236	CC, ES	
1,100.0	1,100.0	1,103.0	1,103.0	3.8	3.8	-170.48	963.3	161.7	978.5	970.8	7.66	127.665		
1,200.0	1,199.8	1,202.8	1,202.8	4.1	4.2	-170.51	963.3	161.7	983.6	975.3	8.35	117.782		
1,300.0	1,299.6	1,302.6	1,302.6	4.5	4.6	-170.58	963.3	161.7	990.5	981.5	9.04	109.549		
1,400.0	1,399.5	1,402.5	1,402.5	4.8	4.9	-170.65	963.3	161.7	995.7	986.0	9.73	102.284		
1,500.0	1,499.4	1,500.0	1,500.0	5.2	5.3	9.33	963.3	161.7	997.4	987.0	10.43	95.626		
1,550.0	1,549.4	1,549.5	1,549.4	5.3	5.4	9.36	963.3	162.1	997.5	986.7	10.78	92.521		
1,600.0	1,599.4	1,596.6	1,596.6	5.5	5.6	-110.68	963.3	163.3	997.9	986.7	11.12	89.731		
1,700.0	1,699.4	1,690.8	1,690.7	5.9	5.9	-110.55	963.3	168.1	1,000.0	988.2	11.79	84.821	SF	

CC - Min centre to center distance or convergent point, SF - min separation factor, ES - min ellipse separation

# PERMIAN

## RESOURCES

### Anticollision Report

<b>Company:</b>	NEW MEXICO	<b>Local Co-ordinate Reference:</b>	Well BONNEVILLE 14 FED COM 133H
<b>Project:</b>	(SP) EDDY	<b>TVD Reference:</b>	KB @ 3378.0usft
<b>Reference Site:</b>	BONNEVILLE DRUM SET	<b>MD Reference:</b>	KB @ 3378.0usft
<b>Site Error:</b>	0.0 usft	<b>North Reference:</b>	Grid
<b>Reference Well:</b>	BONNEVILLE 14 FED COM 133H	<b>Survey Calculation Method:</b>	Minimum Curvature
<b>Well Error:</b>	0.0 usft	<b>Output errors are at</b>	2.00 sigma
<b>Reference Wellbore</b>	OWB	<b>Database:</b>	Compass_17
<b>Reference Design:</b>	PWPO	<b>Offset TVD Reference:</b>	Offset Datum

Offset Design: BONNEVILLE DRUM SET - DRUM SET 14-13 FED COM 133H - OWB - PWPO														Offset Site Error:	0.0 usft
Survey Program: 0-MWD														Offset Well Error:	0.0 usft
Reference		Offset		Semi Major Axis		Highside Toolface (°)	Offset Wellbore Centre		Distance		Minimum Separation (usft)	Separation Factor	Warning		
Measured Depth (usft)	Vertical Depth (usft)	Measured Depth (usft)	Vertical Depth (usft)	Reference (usft)	Offset (usft)		+N/-S (usft)	+E/-W (usft)	Between Centres (usft)	Between Ellipses (usft)					
0.0	0.0	0.0	0.0	0.0	0.0	-60.15	38.8	-67.6	78.0						
100.0	100.0	100.0	100.0	0.3	0.3	-60.15	38.8	-67.6	78.0	77.5	0.50	155.415			
200.0	200.0	200.0	200.0	0.6	0.6	-60.15	38.8	-67.6	78.0	76.8	1.22	63.995			
300.0	300.0	300.0	300.0	1.0	1.0	-60.15	38.8	-67.6	78.0	76.1	1.94	40.293			
400.0	400.0	400.0	400.0	1.3	1.3	-60.15	38.8	-67.6	78.0	75.3	2.65	29.403			
500.0	500.0	500.0	500.0	1.7	1.7	-60.15	38.8	-67.6	78.0	74.6	3.37	23.147			
600.0	600.0	600.0	600.0	2.0	2.0	-60.15	38.8	-67.6	78.0	73.9	4.09	19.086			
700.0	700.0	700.0	700.0	2.4	2.4	-60.15	38.8	-67.6	78.0	73.2	4.80	16.237			
800.0	800.0	800.0	800.0	2.8	2.8	-60.15	38.8	-67.6	78.0	72.5	5.52	14.129			
900.0	900.0	900.0	900.0	3.1	3.1	-60.15	38.8	-67.6	78.0	71.8	6.24	12.505			
1,000.0	1,000.0	1,000.0	1,000.0	3.5	3.5	-60.15	38.8	-67.6	78.0	71.0	6.95	11.216			
1,100.0	1,100.0	1,102.7	1,102.7	3.8	3.8	121.18	38.1	-66.0	77.1	69.5	7.65	10.083			
1,200.0	1,199.8	1,205.2	1,205.1	4.1	4.2	125.34	35.9	-60.9	74.7	66.4	8.31	8.988			
1,300.0	1,299.6	1,307.3	1,306.7	4.5	4.5	131.66	32.4	-52.5	70.4	61.4	8.97	7.844			
1,400.0	1,399.5	1,408.9	1,407.5	4.8	4.9	138.92	27.4	-40.8	62.5	52.8	9.64	6.481			
1,500.0	1,499.4	1,509.2	1,506.6	5.2	5.3	-31.84	21.2	-26.1	50.0	39.7	10.34	4.842			
1,550.0	1,549.4	1,558.5	1,555.1	5.3	5.5	-25.26	17.8	-18.3	43.2	32.5	10.71	4.033			
1,600.0	1,599.4	1,607.8	1,603.6	5.5	5.7	-137.01	14.5	-10.4	37.4	26.4	11.09	3.376			
1,700.0	1,699.4	1,706.8	1,701.2	5.9	6.0	-116.51	7.7	5.4	30.8	18.9	11.88	2.589			
1,768.4	1,767.6	1,774.8	1,768.1	6.1	6.3	-102.40	3.1	16.2	29.6	17.2	12.42	2.387 CC			
1,800.0	1,799.1	1,806.3	1,799.1	6.2	6.4	-96.74	1.0	21.2	29.8	17.2	12.66	2.356 ES, SF			
1,900.0	1,898.6	1,906.0	1,897.3	6.6	6.9	-84.04	-5.8	37.1	31.9	18.5	13.41	2.381			
1,957.3	1,955.4	1,963.2	1,953.7	6.8	7.1	-80.25	-9.7	46.3	33.4	19.6	13.84	2.416			
2,000.0	1,997.6	2,005.9	1,995.7	6.9	7.3	-78.36	-12.6	53.1	34.6	20.4	14.17	2.441			
2,100.0	2,096.6	2,105.8	2,094.1	7.3	7.7	-74.40	-19.3	69.0	37.4	22.4	14.93	2.502			
2,200.0	2,195.6	2,205.8	2,192.6	7.7	8.1	-71.00	-26.1	84.9	40.3	24.6	15.70	2.567			
2,300.0	2,294.6	2,305.7	2,291.0	8.1	8.5	-68.08	-32.9	100.9	43.4	26.9	16.48	2.632			
2,400.0	2,393.6	2,405.6	2,389.4	8.5	9.0	-65.54	-39.7	116.8	46.5	29.3	17.25	2.697			
2,500.0	2,492.6	2,505.6	2,487.8	8.8	9.4	-63.34	-46.5	132.8	49.8	31.7	18.03	2.761			
2,600.0	2,591.6	2,605.5	2,586.2	9.2	9.8	-61.40	-53.2	148.7	53.1	34.3	18.80	2.823			
2,700.0	2,690.6	2,705.4	2,684.6	9.6	10.3	-59.69	-60.0	164.6	56.4	36.9	19.58	2.882			
2,800.0	2,789.6	2,805.4	2,783.1	10.0	10.7	-58.18	-66.8	180.6	59.8	39.5	20.36	2.939			
2,900.0	2,888.5	2,905.3	2,881.5	10.4	11.2	-56.83	-73.6	196.5	63.3	42.1	21.14	2.994			
3,000.0	2,987.5	3,005.2	2,979.9	10.8	11.6	-55.62	-80.4	212.4	66.8	44.8	21.92	3.046			
3,100.0	3,086.5	3,105.1	3,078.3	11.2	12.0	-54.53	-87.2	228.4	70.3	47.6	22.70	3.095			
3,200.0	3,185.5	3,205.1	3,176.7	11.6	12.5	-53.54	-93.9	244.3	73.8	50.3	23.48	3.142			
3,300.0	3,284.5	3,305.0	3,275.2	12.1	12.9	-52.64	-100.7	260.2	77.3	53.1	24.26	3.187			
3,400.0	3,383.5	3,404.9	3,373.6	12.5	13.4	-51.83	-107.5	276.2	80.9	55.8	25.05	3.229			
3,500.0	3,482.5	3,504.9	3,472.0	12.9	13.8	-51.08	-114.3	292.1	84.5	58.6	25.83	3.270			
3,600.0	3,581.5	3,604.8	3,570.4	13.3	14.3	-50.39	-121.1	308.1	88.0	61.4	26.61	3.309			
3,700.0	3,680.5	3,704.7	3,668.8	13.7	14.7	-49.75	-127.9	324.0	91.6	64.2	27.39	3.345			
3,800.0	3,779.5	3,804.7	3,767.2	14.1	15.1	-49.17	-134.6	339.9	95.3	67.1	28.18	3.380			
3,900.0	3,878.5	3,904.6	3,865.7	14.5	15.6	-48.63	-141.4	355.9	98.9	69.9	28.96	3.414			
4,000.0	3,977.5	4,004.5	3,964.1	14.9	16.0	-48.12	-148.2	371.8	102.5	72.8	29.75	3.446			
4,100.0	4,076.4	4,104.4	4,062.5	15.3	16.5	-47.65	-155.0	387.7	106.1	75.6	30.53	3.476			
4,200.0	4,175.4	4,204.4	4,160.9	15.8	16.9	-47.21	-161.8	403.7	109.8	78.5	31.32	3.505			
4,300.0	4,274.4	4,304.3	4,259.3	16.2	17.4	-46.80	-168.5	419.6	113.4	81.3	32.10	3.533			
4,400.0	4,373.4	4,404.2	4,357.7	16.6	17.8	-46.42	-175.3	435.5	117.1	84.2	32.89	3.560			
4,500.0	4,472.4	4,504.2	4,456.2	17.0	18.3	-46.05	-182.1	451.5	120.7	87.1	33.67	3.586			
4,600.0	4,571.4	4,604.1	4,554.6	17.4	18.7	-45.71	-188.9	467.4	124.4	89.9	34.46	3.610			
4,700.0	4,670.4	4,704.0	4,653.0	17.8	19.2	-45.39	-195.7	483.4	128.1	92.8	35.24	3.634			
4,800.0	4,769.4	4,804.0	4,751.4	18.3	19.6	-45.09	-202.5	499.3	131.7	95.7	36.03	3.656			

CC - Min centre to center distance or convergent point, SF - min separation factor, ES - min ellipse separation

# PERMIAN

## RESOURCES

### Anticollision Report

<b>Company:</b>	NEW MEXICO	<b>Local Co-ordinate Reference:</b>	Well BONNEVILLE 14 FED COM 133H
<b>Project:</b>	(SP) EDDY	<b>TVD Reference:</b>	KB @ 3378.0usft
<b>Reference Site:</b>	BONNEVILLE DRUM SET	<b>MD Reference:</b>	KB @ 3378.0usft
<b>Site Error:</b>	0.0 usft	<b>North Reference:</b>	Grid
<b>Reference Well:</b>	BONNEVILLE 14 FED COM 133H	<b>Survey Calculation Method:</b>	Minimum Curvature
<b>Well Error:</b>	0.0 usft	<b>Output errors are at</b>	2.00 sigma
<b>Reference Wellbore</b>	OWB	<b>Database:</b>	Compass_17
<b>Reference Design:</b>	PWPO	<b>Offset TVD Reference:</b>	Offset Datum

Offset Design: BONNEVILLE DRUM SET - DRUM SET 14-13 FED COM 133H - OWB - PWPO													Offset Site Error:	0.0 usft
Survey Program: 0-MWD													Offset Well Error:	0.0 usft
Reference		Offset		Semi Major Axis		Highside Toolface (°)	Offset Wellbore Centre		Distance		Minimum Separation (usft)	Separation Factor	Warning	
Measured Depth (usft)	Vertical Depth (usft)	Measured Depth (usft)	Vertical Depth (usft)	Reference (usft)	Offset (usft)		+N/-S (usft)	+E/-W (usft)	Between Centres (usft)	Between Ellipses (usft)				
4,900.0	4,868.4	4,903.9	4,849.8	18.7	20.1	-44.80	-209.2	515.2	135.4	98.6	36.82	3.678		
5,000.0	4,967.4	5,003.8	4,948.3	19.1	20.5	-44.53	-216.0	531.2	139.1	101.5	37.60	3.699		
5,100.0	5,066.4	5,103.7	5,046.7	19.5	21.0	-44.27	-222.8	547.1	142.8	104.4	38.39	3.719		
5,200.0	5,165.3	5,203.7	5,145.1	19.9	21.4	-44.03	-229.6	563.0	146.4	107.3	39.18	3.738		
5,300.0	5,264.3	5,303.6	5,243.5	20.4	21.9	-43.80	-236.4	579.0	150.1	110.2	39.96	3.757		
5,400.0	5,363.3	5,403.5	5,341.9	20.8	22.3	-43.57	-243.1	594.9	153.8	113.1	40.75	3.775		
5,500.0	5,462.3	5,503.5	5,440.3	21.2	22.8	-43.36	-249.9	610.8	157.5	116.0	41.54	3.792		
5,600.0	5,561.3	5,603.4	5,538.8	21.6	23.2	-43.16	-256.7	626.8	161.2	118.9	42.32	3.809		
5,700.0	5,660.3	5,703.3	5,637.2	22.0	23.7	-42.97	-263.5	642.7	164.9	121.8	43.11	3.825		
5,800.0	5,759.3	5,803.3	5,735.6	22.5	24.1	-42.79	-270.3	658.7	168.6	124.7	43.90	3.840		
5,900.0	5,858.3	5,903.2	5,834.0	22.9	24.6	-42.61	-277.1	674.6	172.3	127.6	44.69	3.855		
6,000.0	5,957.3	6,003.1	5,932.4	23.3	25.1	-42.44	-283.8	690.5	176.0	130.5	45.47	3.870		
6,100.0	6,056.3	6,103.0	6,030.9	23.7	25.5	-42.28	-290.6	706.5	179.7	133.4	46.26	3.884		
6,200.0	6,155.3	6,203.0	6,129.3	24.1	26.0	-42.12	-297.4	722.4	183.4	136.3	47.05	3.898		
6,300.0	6,254.2	6,302.9	6,227.7	24.6	26.4	-41.97	-304.2	738.3	187.1	139.3	47.84	3.911		
6,400.0	6,353.2	6,402.8	6,326.1	25.0	26.9	-41.83	-311.0	754.3	190.8	142.2	48.63	3.924		
6,500.0	6,452.2	6,502.8	6,424.5	25.4	27.3	-41.69	-317.7	770.2	194.5	145.1	49.41	3.936		
6,600.0	6,551.2	6,602.7	6,522.9	25.8	27.8	-41.56	-324.5	786.1	198.2	148.0	50.20	3.948		
6,700.0	6,650.2	6,702.6	6,621.4	26.2	28.2	-41.43	-331.3	802.1	201.9	150.9	50.99	3.960		
6,800.0	6,749.2	6,802.6	6,719.8	26.7	28.7	-41.31	-338.1	818.0	205.6	153.8	51.78	3.971		
6,900.0	6,848.2	6,902.5	6,818.2	27.1	29.1	-41.19	-344.9	834.0	209.3	156.8	52.57	3.982		
7,000.0	6,947.2	7,002.4	6,916.6	27.5	29.6	-41.08	-351.7	849.9	213.0	159.7	53.36	3.993		
7,100.0	7,046.2	7,102.4	7,015.0	27.9	30.0	-40.96	-358.4	865.8	216.8	162.6	54.14	4.003		
7,200.0	7,145.2	7,202.3	7,113.5	28.4	30.5	-40.86	-365.2	881.8	220.5	165.5	54.93	4.013		
7,300.0	7,244.2	7,302.2	7,211.9	28.8	30.9	-40.75	-372.0	897.7	224.2	168.5	55.72	4.023		
7,400.0	7,343.1	7,407.6	7,315.9	29.2	31.4	-40.82	-378.7	913.4	226.9	170.4	56.58	4.011		
7,500.0	7,442.1	7,514.6	7,422.0	29.6	31.8	-41.43	-384.0	925.8	226.7	169.2	57.46	3.946		
7,582.8	7,524.1	7,603.0	7,510.0	30.0	32.2	-42.38	-387.2	933.3	224.2	166.0	58.19	3.853		
7,600.0	7,541.1	7,621.4	7,528.3	30.0	32.2	-42.61	-387.7	934.6	223.5	165.1	58.34	3.830		
7,700.0	7,640.4	7,727.8	7,634.6	30.4	32.6	-43.95	-389.8	939.6	219.0	159.8	59.19	3.700		
7,800.0	7,740.1	7,833.3	7,740.1	30.8	32.9	-45.27	-390.5	941.1	214.2	154.3	59.97	3.572		
7,877.0	7,817.0	7,904.4	7,811.2	31.1	33.1	-45.95	-390.5	941.3	211.6	151.0	60.66	3.489		
7,900.0	7,839.9	7,920.5	7,827.3	31.2	33.2	-46.01	-390.5	942.0	212.1	151.2	60.87	3.484		
7,990.1	7,930.0	7,982.9	7,889.1	31.5	33.4	74.36	-390.7	950.0	222.1	161.0	61.10	3.635		
8,000.0	7,939.9	7,989.6	7,895.7	31.5	33.5	74.47	-390.7	951.3	224.0	162.9	61.08	3.668		
8,057.6	7,997.5	8,025.0	7,930.0	31.7	33.7	75.09	-390.9	959.9	237.6	176.9	60.62	3.919		
8,075.0	8,014.9	8,038.9	7,943.3	31.7	33.7	170.06	-391.0	963.9	242.8	182.2	60.59	4.007		
8,100.0	8,039.9	8,054.3	7,957.9	31.8	33.8	170.23	-391.1	968.8	252.0	191.7	60.32	4.177		
8,125.0	8,064.7	8,068.9	7,971.6	31.9	33.9	170.39	-391.2	974.0	263.1	203.1	60.03	4.383		
8,150.0	8,089.4	8,082.7	7,984.3	31.9	34.0	170.52	-391.3	979.2	276.0	216.3	59.71	4.622		
8,175.0	8,113.8	8,100.0	8,000.2	32.0	34.1	170.78	-391.4	986.2	290.6	231.0	59.62	4.874		
8,200.0	8,137.8	8,107.2	8,006.6	32.0	34.1	170.64	-391.5	989.3	306.6	247.6	59.03	5.194		
8,225.0	8,161.5	8,117.9	8,016.2	32.1	34.2	170.61	-391.6	994.1	324.1	265.4	58.69	5.522		
8,250.0	8,184.8	8,125.0	8,022.5	32.1	34.3	170.36	-391.7	997.4	342.9	284.6	58.22	5.889		
8,275.0	8,207.5	8,136.2	8,032.3	32.1	34.3	170.25	-391.8	1,002.8	362.7	304.7	58.07	6.247		
8,300.0	8,229.6	8,143.8	8,038.9	32.1	34.4	169.88	-391.9	1,006.6	383.6	325.8	57.79	6.638		
8,325.0	8,251.2	8,150.0	8,044.2	32.2	34.4	169.30	-392.0	1,009.8	405.4	347.9	57.51	7.049		
8,350.0	8,272.0	8,156.1	8,049.5	32.2	34.5	168.54	-392.0	1,013.0	427.9	370.6	57.31	7.466		
8,375.0	8,292.1	8,160.9	8,053.5	32.2	34.5	167.41	-392.1	1,015.5	451.1	394.0	57.12	7.897		
8,400.0	8,311.3	8,164.8	8,056.8	32.2	34.5	165.76	-392.1	1,017.6	474.8	417.8	56.95	8.336		
8,425.0	8,329.7	8,167.9	8,059.4	32.2	34.6	163.25	-392.2	1,019.3	498.9	442.1	56.82	8.780		
8,450.0	8,347.2	8,175.0	8,065.3	32.2	34.6	160.26	-392.2	1,023.2	523.4	466.4	56.94	9.192		

CC - Min centre to center distance or convergent point, SF - min separation factor, ES - min ellipse separation

# PERMIAN

## RESOURCES

### Anticollision Report

<b>Company:</b>	NEW MEXICO	<b>Local Co-ordinate Reference:</b>	Well BONNEVILLE 14 FED COM 133H
<b>Project:</b>	(SP) EDDY	<b>TVD Reference:</b>	KB @ 3378.0usft
<b>Reference Site:</b>	BONNEVILLE DRUM SET	<b>MD Reference:</b>	KB @ 3378.0usft
<b>Site Error:</b>	0.0 usft	<b>North Reference:</b>	Grid
<b>Reference Well:</b>	BONNEVILLE 14 FED COM 133H	<b>Survey Calculation Method:</b>	Minimum Curvature
<b>Well Error:</b>	0.0 usft	<b>Output errors are at</b>	2.00 sigma
<b>Reference Wellbore</b>	OWB	<b>Database:</b>	Compass_17
<b>Reference Design:</b>	PWPO	<b>Offset TVD Reference:</b>	Offset Datum

Offset Design: BONNEVILLE DRUM SET - DRUM SET 14-13 FED COM 133H - OWB - PWPO													Offset Site Error:	0.0 usft
Survey Program: 0-MWD													Offset Well Error:	0.0 usft
Reference		Offset		Semi Major Axis		Highside Toolface (°)	Offset Wellbore Centre		Distance		Minimum Separation (usft)	Separation Factor	Warning	
Measured Depth (usft)	Vertical Depth (usft)	Measured Depth (usft)	Vertical Depth (usft)	Reference (usft)	Offset (usft)		+N/-S (usft)	+E/-W (usft)	Between Centres (usft)	Between Ellipses (usft)				
8,475.0	8,363.8	8,175.0	8,065.3	32.2	34.6	152.92	-392.2	1,023.2	548.1	491.3	56.79	9.651		
8,500.0	8,379.3	8,175.0	8,065.3	32.2	34.6	137.23	-392.2	1,023.2	572.9	516.2	56.70	10.104		
8,525.0	8,393.8	8,175.0	8,065.3	32.2	34.6	99.28	-392.2	1,023.2	597.8	541.2	56.66	10.551		
8,550.0	8,407.2	8,175.0	8,065.3	32.2	34.6	51.56	-392.2	1,023.2	622.8	566.1	56.68	10.988		
8,575.0	8,419.4	8,175.0	8,065.3	32.2	34.6	29.22	-392.2	1,023.2	647.7	591.0	56.74	11.415		
8,600.0	8,430.6	8,175.0	8,065.3	32.2	34.6	19.55	-392.2	1,023.2	672.5	615.7	56.84	11.832		
8,625.0	8,440.5	8,175.0	8,065.3	32.2	34.6	14.46	-392.2	1,023.2	697.1	640.2	56.97	12.237		
8,650.0	8,449.2	8,166.8	8,058.5	32.2	34.6	11.03	-392.1	1,018.7	721.4	664.6	56.85	12.690		
8,675.0	8,456.7	8,164.2	8,056.3	32.2	34.5	9.06	-392.1	1,017.3	745.5	688.6	56.96	13.089		
8,700.0	8,462.9	8,161.2	8,053.7	32.2	34.5	7.67	-392.1	1,015.6	769.3	712.2	57.09	13.476		
8,725.0	8,467.8	8,157.8	8,050.9	32.3	34.5	6.64	-392.0	1,013.9	792.7	735.5	57.22	13.852		
8,750.0	8,471.5	8,150.0	8,044.2	32.3	34.4	5.82	-392.0	1,009.8	815.7	758.4	57.26	14.246		
8,775.0	8,473.9	8,150.0	8,044.2	32.3	34.4	5.23	-392.0	1,009.8	838.1	780.6	57.54	14.567		
8,800.0	8,474.9	8,150.0	8,044.2	32.3	34.4	4.74	-392.0	1,009.8	860.2	802.4	57.83	14.875		
8,807.6	8,475.0	8,150.0	8,044.2	32.3	34.4	4.61	-392.0	1,009.8	866.8	808.9	57.92	14.966		
8,900.0	8,475.0	8,125.0	8,022.5	32.6	34.3	7.72	-391.7	997.4	947.3	889.0	58.30	16.249		

CC - Min centre to center distance or convergent point, SF - min separation factor, ES - min ellipse separation

# PERMIAN

## RESOURCES

### Anticollision Report

<b>Company:</b>	NEW MEXICO	<b>Local Co-ordinate Reference:</b>	Well BONNEVILLE 14 FED COM 133H
<b>Project:</b>	(SP) EDDY	<b>TVD Reference:</b>	KB @ 3378.0usft
<b>Reference Site:</b>	BONNEVILLE DRUM SET	<b>MD Reference:</b>	KB @ 3378.0usft
<b>Site Error:</b>	0.0 usft	<b>North Reference:</b>	Grid
<b>Reference Well:</b>	BONNEVILLE 14 FED COM 133H	<b>Survey Calculation Method:</b>	Minimum Curvature
<b>Well Error:</b>	0.0 usft	<b>Output errors are at</b>	2.00 sigma
<b>Reference Wellbore</b>	OWB	<b>Database:</b>	Compass_17
<b>Reference Design:</b>	PWPO	<b>Offset TVD Reference:</b>	Offset Datum

Offset Design: BONNEVILLE DRUM SET - DRUM SET 14-13 FED COM 134H - OWB - PWPO														Offset Site Error:	0.0 usft
Survey Program: 0-MWD														Offset Well Error:	0.0 usft
Reference		Offset		Semi Major Axis		Highside Toolface (°)	Offset Wellbore Centre		Distance		Minimum Separation (usft)	Separation Factor	Warning		
Measured Depth (usft)	Vertical Depth (usft)	Measured Depth (usft)	Vertical Depth (usft)	Reference (usft)	Offset (usft)		+N/-S (usft)	+E/-W (usft)	Between Centres (usft)	Between Ellipses (usft)					
0.0	0.0	0.0	0.0	0.0	0.0	-152.72	-518.9	-267.5	583.8						
100.0	100.0	93.0	93.0	0.3	0.2	-152.72	-518.9	-267.5	583.8	583.3	0.48	1,205.447			
200.0	200.0	193.0	193.0	0.6	0.6	-152.72	-518.9	-267.5	583.8	582.6	1.19	489.057			
300.0	300.0	293.0	293.0	1.0	0.9	-152.72	-518.9	-267.5	583.8	581.9	1.91	305.546			
400.0	400.0	393.0	393.0	1.3	1.3	-152.72	-518.9	-267.5	583.8	581.2	2.63	222.177			
500.0	500.0	493.0	493.0	1.7	1.7	-152.72	-518.9	-267.5	583.8	580.4	3.34	174.551			
600.0	600.0	593.0	593.0	2.0	2.0	-152.72	-518.9	-267.5	583.8	579.7	4.06	143.739			
700.0	700.0	693.0	693.0	2.4	2.4	-152.72	-518.9	-267.5	583.8	579.0	4.78	122.173			
800.0	800.0	793.0	793.0	2.8	2.7	-152.72	-518.9	-267.5	583.8	578.3	5.50	106.234			
900.0	900.0	893.0	893.0	3.1	3.1	-152.72	-518.9	-267.5	583.8	577.6	6.21	93.974			
1,000.0	1,000.0	993.0	993.0	3.5	3.5	-152.72	-518.9	-267.5	583.8	576.9	6.93	84.250			
1,100.0	1,100.0	1,093.0	1,093.0	3.8	3.8	27.37	-518.9	-267.5	582.2	574.6	7.63	76.325			
1,200.0	1,199.8	1,192.8	1,192.8	4.1	4.2	27.65	-518.9	-267.5	577.6	569.3	8.32	69.463			
1,300.0	1,299.6	1,292.6	1,292.6	4.5	4.5	27.98	-518.9	-267.5	571.4	562.4	9.01	63.450			
1,400.0	1,399.5	1,392.5	1,392.5	4.8	4.9	28.18	-518.9	-267.5	566.8	557.1	9.70	58.436			
1,472.4	1,471.9	1,460.1	1,460.1	5.1	5.1	28.18	-519.4	-267.2	565.7	555.5	10.18	55.546 CC			
1,500.0	1,499.4	1,485.6	1,485.6	5.2	5.2	-151.87	-519.9	-266.8	565.8	555.5	10.37	54.583 ES			
1,550.0	1,549.4	1,531.8	1,531.8	5.3	5.4	-152.03	-521.3	-265.7	566.6	555.9	10.70	52.961			
1,600.0	1,599.4	1,578.0	1,577.9	5.5	5.5	87.67	-523.2	-264.1	567.7	556.7	11.02	51.492			
1,700.0	1,699.4	1,670.3	1,669.9	5.9	5.8	87.27	-528.9	-259.7	570.8	559.1	11.68	48.886			
1,800.0	1,799.1	1,762.5	1,761.5	6.2	6.1	86.90	-536.9	-253.4	575.1	562.7	12.33	46.622			
1,900.0	1,898.6	1,854.4	1,852.5	6.6	6.5	86.57	-547.2	-245.4	580.5	567.5	13.00	44.640			
1,957.3	1,955.4	1,907.0	1,904.4	6.8	6.6	86.39	-554.2	-240.0	584.2	570.8	13.39	43.616			
2,000.0	1,997.6	1,946.2	1,942.9	6.9	6.8	86.30	-559.8	-235.6	587.2	573.5	13.69	42.894			
2,100.0	2,096.6	2,037.6	2,032.4	7.3	7.1	85.91	-574.6	-224.1	595.1	580.8	14.39	41.365			
2,200.0	2,195.6	2,128.5	2,120.7	7.7	7.5	85.28	-591.5	-210.8	604.6	589.5	15.10	40.039			
2,300.0	2,294.6	2,218.7	2,207.6	8.1	7.9	84.43	-610.5	-196.0	615.5	599.7	15.82	38.902			
2,400.0	2,393.6	2,308.0	2,292.9	8.5	8.3	83.40	-631.4	-179.7	628.1	611.6	16.55	37.942			
2,500.0	2,492.6	2,397.7	2,377.7	8.8	8.7	82.18	-654.4	-161.7	642.4	625.1	17.30	37.128			
2,600.0	2,591.6	2,495.3	2,469.6	9.2	9.2	80.83	-680.3	-141.5	657.7	639.5	18.13	36.278			
2,700.0	2,690.6	2,593.0	2,561.5	9.6	9.7	79.54	-706.3	-121.3	673.2	654.3	18.96	35.499			
2,800.0	2,789.6	2,690.6	2,653.5	10.0	10.3	78.30	-732.2	-101.0	689.1	669.3	19.81	34.788			
2,900.0	2,888.5	2,788.2	2,745.4	10.4	10.8	77.12	-758.1	-80.8	705.4	684.7	20.66	34.140			
3,000.0	2,987.5	2,885.9	2,837.3	10.8	11.4	76.00	-784.0	-60.6	721.8	700.3	21.52	33.550			
3,100.0	3,086.5	2,983.5	2,929.2	11.2	11.9	74.92	-810.0	-40.3	738.6	716.2	22.37	33.012			
3,200.0	3,185.5	3,081.1	3,021.2	11.6	12.5	73.89	-835.9	-20.1	755.6	732.4	23.23	32.522			
3,300.0	3,284.5	3,178.8	3,113.1	12.1	13.1	72.90	-861.8	0.2	772.8	748.7	24.10	32.075			
3,400.0	3,383.5	3,276.4	3,205.0	12.5	13.7	71.96	-887.7	20.4	790.3	765.3	24.96	31.667			
3,500.0	3,482.5	3,374.0	3,297.0	12.9	14.2	71.06	-913.6	40.6	807.9	782.1	25.82	31.294			
3,600.0	3,581.5	3,471.7	3,388.9	13.3	14.8	70.19	-939.6	60.9	825.8	799.1	26.68	30.953			
3,700.0	3,680.5	3,569.3	3,480.8	13.7	15.4	69.37	-965.5	81.1	843.8	816.3	27.54	30.641			
3,800.0	3,779.5	3,666.9	3,572.7	14.1	16.0	68.57	-991.4	101.3	862.0	833.6	28.40	30.354			
3,900.0	3,878.5	3,764.6	3,664.7	14.5	16.7	67.81	-1,017.3	121.6	880.3	851.1	29.26	30.091			
4,000.0	3,977.5	3,862.2	3,756.6	14.9	17.3	67.08	-1,043.2	141.8	898.8	868.7	30.11	29.849			
4,100.0	4,076.4	3,959.8	3,848.5	15.3	17.9	66.38	-1,069.2	162.0	917.4	886.5	30.97	29.627			
4,200.0	4,175.4	4,057.5	3,940.5	15.8	18.5	65.71	-1,095.1	182.3	936.2	904.4	31.82	29.421			
4,300.0	4,274.4	4,155.1	4,032.4	16.2	19.1	65.06	-1,121.0	202.5	955.1	922.4	32.67	29.231			
4,400.0	4,373.4	4,252.7	4,124.3	16.6	19.7	64.44	-1,146.9	222.7	974.1	940.5	33.52	29.056			
4,500.0	4,472.4	4,350.4	4,216.3	17.0	20.4	63.84	-1,172.8	243.0	993.2	958.8	34.37	28.893 SF			

CC - Min centre to center distance or convergent point, SF - min separation factor, ES - min ellipse separation

# PERMIAN

## RESOURCES

### Anticollision Report

<b>Company:</b>	NEW MEXICO	<b>Local Co-ordinate Reference:</b>	Well BONNEVILLE 14 FED COM 133H
<b>Project:</b>	(SP) EDDY	<b>TVD Reference:</b>	KB @ 3378.0usft
<b>Reference Site:</b>	BONNEVILLE DRUM SET	<b>MD Reference:</b>	KB @ 3378.0usft
<b>Site Error:</b>	0.0 usft	<b>North Reference:</b>	Grid
<b>Reference Well:</b>	BONNEVILLE 14 FED COM 133H	<b>Survey Calculation Method:</b>	Minimum Curvature
<b>Well Error:</b>	0.0 usft	<b>Output errors are at</b>	2.00 sigma
<b>Reference Wellbore</b>	OWB	<b>Database:</b>	Compass_17
<b>Reference Design:</b>	PWPO	<b>Offset TVD Reference:</b>	Offset Datum

Offset Design: BONNEVILLE DRUM SET - DRUM SET 14-13 FED COM 204H - OWB - PWPO														Offset Site Error:	0.0 usft
Survey Program: 0-MWD														Offset Well Error:	0.0 usft
Reference		Offset		Semi Major Axis		Highside Toolface (°)	Offset Wellbore Centre		Distance		Minimum Separation (usft)	Separation Factor	Warning		
Measured Depth (usft)	Vertical Depth (usft)	Measured Depth (usft)	Vertical Depth (usft)	Reference (usft)	Offset (usft)		+N/-S (usft)	+E/-W (usft)	Between Centres (usft)	Between Ellipses (usft)					
0.0	0.0	0.0	0.0	0.0	0.0	-60.15	55.2	-96.3	111.0						
100.0	100.0	100.0	100.0	0.3	0.3	-60.15	55.2	-96.3	111.0	110.5	0.50	221.172			
200.0	200.0	200.0	200.0	0.6	0.6	-60.15	55.2	-96.3	111.0	109.8	1.22	91.071			
300.0	300.0	300.0	300.0	1.0	1.0	-60.15	55.2	-96.3	111.0	109.1	1.94	57.341			
400.0	400.0	400.0	400.0	1.3	1.3	-60.15	55.2	-96.3	111.0	108.3	2.65	41.843			
500.0	500.0	500.0	500.0	1.7	1.7	-60.15	55.2	-96.3	111.0	107.6	3.37	32.941			
600.0	600.0	600.0	600.0	2.0	2.0	-60.15	55.2	-96.3	111.0	106.9	4.09	27.162			
700.0	700.0	700.0	700.0	2.4	2.4	-60.15	55.2	-96.3	111.0	106.2	4.80	23.108			
800.0	800.0	800.0	800.0	2.8	2.8	-60.15	55.2	-96.3	111.0	105.5	5.52	20.107			
900.0	900.0	900.0	900.0	3.1	3.1	-60.15	55.2	-96.3	111.0	104.8	6.24	17.795			
1,000.0	1,000.0	1,000.0	1,000.0	3.5	3.5	-60.15	55.2	-96.3	111.0	104.0	6.95	15.961			
1,100.0	1,100.0	1,100.0	1,100.0	3.8	3.8	120.61	55.2	-96.3	111.9	104.2	7.65	14.618			
1,200.0	1,199.8	1,199.8	1,199.8	4.1	4.2	122.81	55.2	-96.3	114.6	106.3	8.34	13.747			
1,300.0	1,299.6	1,303.6	1,303.6	4.5	4.5	125.45	53.7	-95.2	116.9	107.8	9.02	12.952			
1,400.0	1,399.5	1,407.5	1,407.3	4.8	4.9	126.69	49.1	-92.0	114.8	105.1	9.69	11.847			
1,500.0	1,499.4	1,511.0	1,510.4	5.2	5.2	-54.24	41.4	-86.6	107.3	96.9	10.36	10.352			
1,550.0	1,549.4	1,562.4	1,561.5	5.3	5.4	-55.37	36.5	-83.1	101.8	91.1	10.70	9.509			
1,600.0	1,599.4	1,613.7	1,612.3	5.5	5.6	-176.94	30.8	-79.2	95.9	84.9	11.03	8.692			
1,700.0	1,699.4	1,715.8	1,713.0	5.9	6.0	178.73	17.3	-69.7	84.6	72.9	11.69	7.235			
1,800.0	1,799.1	1,817.3	1,812.5	6.2	6.4	172.01	1.0	-58.3	74.3	61.9	12.36	6.008			
1,900.0	1,898.6	1,918.2	1,910.7	6.6	6.8	162.21	-18.1	-44.9	66.0	52.9	13.09	5.048			
1,957.3	1,955.4	1,975.7	1,966.3	6.8	7.0	155.07	-30.3	-36.4	62.6	49.1	13.55	4.622			
2,000.0	1,997.6	2,018.4	2,007.3	6.9	7.2	148.96	-39.9	-29.7	60.8	46.8	13.92	4.365			
2,085.9	2,082.7	2,103.2	2,088.7	7.3	7.6	135.58	-59.4	-16.1	59.1	44.3	14.73	4.010 CC			
2,100.0	2,096.6	2,117.0	2,102.0	7.3	7.6	133.35	-62.6	-13.8	59.1	44.2	14.86	3.977 ES			
2,200.0	2,195.6	2,215.7	2,196.6	7.7	8.1	118.06	-85.3	2.0	62.0	46.2	15.79	3.929 SF			
2,300.0	2,294.6	2,314.3	2,291.3	8.1	8.6	104.93	-108.0	17.9	68.9	52.3	16.63	4.144			
2,400.0	2,393.6	2,412.9	2,385.9	8.5	9.1	94.58	-130.7	33.8	78.7	61.3	17.41	4.522			
2,500.0	2,492.6	2,511.5	2,480.6	8.8	9.6	86.68	-153.4	49.6	90.6	72.4	18.16	4.987			
2,600.0	2,591.6	2,610.1	2,575.2	9.2	10.1	80.67	-176.0	65.5	103.7	84.8	18.90	5.486			
2,700.0	2,690.6	2,708.7	2,669.9	9.6	10.6	76.05	-198.7	81.4	117.7	98.1	19.65	5.991			
2,800.0	2,789.6	2,807.4	2,764.5	10.0	11.1	72.41	-221.4	97.3	132.3	111.9	20.39	6.488			
2,900.0	2,888.5	2,906.0	2,859.2	10.4	11.6	69.51	-244.1	113.1	147.3	126.2	21.15	6.966			
3,000.0	2,987.5	3,004.6	2,953.8	10.8	12.2	67.14	-266.8	129.0	162.7	140.7	21.91	7.424			
3,100.0	3,086.5	3,103.2	3,048.5	11.2	12.7	65.18	-289.5	144.9	178.2	155.5	22.68	7.858			
3,200.0	3,185.5	3,201.8	3,143.1	11.6	13.3	63.54	-312.2	160.8	193.9	170.5	23.45	8.270			
3,300.0	3,284.5	3,300.4	3,237.8	12.1	13.8	62.15	-334.9	176.6	209.8	185.6	24.23	8.659			
3,400.0	3,383.5	3,399.1	3,332.4	12.5	14.3	60.95	-357.6	192.5	225.7	200.7	25.01	9.027			
3,500.0	3,482.5	3,497.7	3,427.1	12.9	14.9	59.91	-380.3	208.4	241.8	216.0	25.79	9.374			
3,600.0	3,581.5	3,596.3	3,521.7	13.3	15.4	59.00	-403.0	224.2	257.9	231.3	26.58	9.703			
3,700.0	3,680.5	3,694.9	3,616.4	13.7	16.0	58.19	-425.7	240.1	274.1	246.7	27.37	10.014			
3,800.0	3,779.5	3,793.5	3,711.0	14.1	16.5	57.48	-448.3	256.0	290.3	262.1	28.16	10.308			
3,900.0	3,878.5	3,892.1	3,805.7	14.5	17.1	56.84	-471.0	271.9	306.5	277.6	28.95	10.586			
4,000.0	3,977.5	3,990.7	3,900.3	14.9	17.6	56.26	-493.7	287.7	322.8	293.1	29.75	10.850			
4,100.0	4,076.4	4,089.4	3,994.9	15.3	18.2	55.75	-516.4	303.6	339.1	308.6	30.55	11.101			
4,200.0	4,175.4	4,188.0	4,089.6	15.8	18.8	55.27	-539.1	319.5	355.5	324.1	31.35	11.339			
4,300.0	4,274.4	4,286.6	4,184.2	16.2	19.3	54.84	-561.8	335.3	371.8	339.7	32.15	11.565			
4,400.0	4,373.4	4,385.2	4,278.9	16.6	19.9	54.45	-584.5	351.2	388.2	355.2	32.95	11.781			
4,500.0	4,472.4	4,483.8	4,373.5	17.0	20.4	54.09	-607.2	367.1	404.6	370.8	33.75	11.986			
4,600.0	4,571.4	4,582.4	4,468.2	17.4	21.0	53.75	-629.9	383.0	421.0	386.4	34.56	12.182			
4,700.0	4,670.4	4,681.1	4,562.8	17.8	21.6	53.44	-652.6	398.8	437.4	402.1	35.36	12.369			
4,800.0	4,769.4	4,779.7	4,657.5	18.3	22.1	53.16	-675.3	414.7	453.9	417.7	36.17	12.548			

CC - Min centre to center distance or convergent point, SF - min separation factor, ES - min ellipse separation

# PERMIAN

## RESOURCES

### Anticollision Report

<b>Company:</b>	NEW MEXICO	<b>Local Co-ordinate Reference:</b>	Well BONNEVILLE 14 FED COM 133H
<b>Project:</b>	(SP) EDDY	<b>TVD Reference:</b>	KB @ 3378.0usft
<b>Reference Site:</b>	BONNEVILLE DRUM SET	<b>MD Reference:</b>	KB @ 3378.0usft
<b>Site Error:</b>	0.0 usft	<b>North Reference:</b>	Grid
<b>Reference Well:</b>	BONNEVILLE 14 FED COM 133H	<b>Survey Calculation Method:</b>	Minimum Curvature
<b>Well Error:</b>	0.0 usft	<b>Output errors are at</b>	2.00 sigma
<b>Reference Wellbore</b>	OWB	<b>Database:</b>	Compass_17
<b>Reference Design:</b>	PWPO	<b>Offset TVD Reference:</b>	Offset Datum

Offset Design: BONNEVILLE DRUM SET - DRUM SET 14-13 FED COM 204H - OWB - PWPO													Offset Site Error:	0.0 usft
Survey Program: 0-MWD													Offset Well Error:	0.0 usft
Reference		Offset		Semi Major Axis		Highside Toolface (°)	Offset Wellbore Centre		Distance		Minimum Separation (usft)	Separation Factor	Warning	
Measured Depth (usft)	Vertical Depth (usft)	Measured Depth (usft)	Vertical Depth (usft)	Reference (usft)	Offset (usft)		+N/-S (usft)	+E/-W (usft)	Between Centres (usft)	Between Ellipses (usft)				
4,900.0	4,868.4	4,878.3	4,752.1	18.7	22.7	52.89	-698.0	430.6	470.3	433.3	36.98	12.719		
5,000.0	4,967.4	4,976.9	4,846.8	19.1	23.3	52.64	-720.6	446.5	486.8	449.0	37.78	12.882		
5,100.0	5,066.4	5,075.5	4,941.4	19.5	23.8	52.41	-743.3	462.3	503.2	464.6	38.59	13.039		
5,200.0	5,165.3	5,174.1	5,036.1	19.9	24.4	52.19	-766.0	478.2	519.7	480.3	39.40	13.189		
5,300.0	5,264.3	5,272.8	5,130.7	20.4	24.9	51.99	-788.7	494.1	536.2	495.9	40.21	13.333		
5,400.0	5,363.3	5,371.4	5,225.4	20.8	25.5	51.80	-811.4	509.9	552.6	511.6	41.02	13.472		
5,500.0	5,462.3	5,470.0	5,320.0	21.2	26.1	51.62	-834.1	525.8	569.1	527.3	41.83	13.605		
5,600.0	5,561.3	5,568.6	5,414.7	21.6	26.6	51.45	-856.8	541.7	585.6	543.0	42.64	13.733		
5,700.0	5,660.3	5,667.2	5,509.3	22.0	27.2	51.28	-879.5	557.6	602.1	558.7	43.46	13.856		
5,800.0	5,759.3	5,765.8	5,604.0	22.5	27.8	51.13	-902.2	573.4	618.6	574.4	44.27	13.974		
5,900.0	5,858.3	5,864.4	5,698.6	22.9	28.4	50.99	-924.9	589.3	635.1	590.0	45.08	14.088		
6,000.0	5,957.3	5,963.1	5,793.3	23.3	28.9	50.85	-947.6	605.2	651.6	605.7	45.89	14.199		
6,100.0	6,056.3	6,061.7	5,887.9	23.7	29.5	50.72	-970.2	621.1	668.2	621.4	46.71	14.305		
6,200.0	6,155.3	6,160.3	5,982.6	24.1	30.1	50.59	-992.9	636.9	684.7	637.1	47.52	14.407		
6,300.0	6,254.2	6,258.9	6,077.2	24.6	30.6	50.48	-1,015.6	652.8	701.2	652.9	48.34	14.506		
6,400.0	6,353.2	6,357.5	6,171.9	25.0	31.2	50.36	-1,038.3	668.7	717.7	668.6	49.15	14.602		
6,500.0	6,452.2	6,456.1	6,266.5	25.4	31.8	50.26	-1,061.0	684.5	734.2	684.3	49.97	14.695		
6,600.0	6,551.2	6,554.8	6,361.2	25.8	32.3	50.15	-1,083.7	700.4	750.8	700.0	50.78	14.784		
6,700.0	6,650.2	6,653.4	6,455.8	26.2	32.9	50.05	-1,106.4	716.3	767.3	715.7	51.60	14.871		
6,800.0	6,749.2	6,752.0	6,550.4	26.7	33.5	49.96	-1,129.1	732.2	783.8	731.4	52.41	14.955		
6,900.0	6,848.2	6,850.6	6,645.1	27.1	34.1	49.87	-1,151.8	748.0	800.4	747.1	53.23	15.036		
7,000.0	6,947.2	6,949.2	6,739.7	27.5	34.6	49.78	-1,174.5	763.9	816.9	762.9	54.05	15.115		
7,100.0	7,046.2	7,047.8	6,834.4	27.9	35.2	49.70	-1,197.2	779.8	833.4	778.6	54.86	15.191		
7,200.0	7,145.2	7,146.5	6,929.0	28.4	35.8	49.62	-1,219.9	795.6	850.0	794.3	55.68	15.266		
7,300.0	7,244.2	7,245.1	7,023.7	28.8	36.3	49.54	-1,242.5	811.5	866.5	810.0	56.50	15.338		
7,400.0	7,343.1	7,343.7	7,118.3	29.2	36.9	49.47	-1,265.2	827.4	883.1	825.7	57.31	15.408		
7,500.0	7,442.1	7,442.3	7,213.0	29.6	37.5	49.39	-1,287.9	843.3	899.6	841.5	58.13	15.477		
7,582.8	7,524.1	7,523.9	7,291.3	30.0	38.0	49.34	-1,306.7	856.4	913.3	854.5	58.81	15.530		
7,600.0	7,541.1	7,540.9	7,307.6	30.0	38.0	49.37	-1,310.6	859.1	916.2	857.2	58.95	15.542		
7,700.0	7,640.4	7,672.7	7,434.7	30.4	38.8	49.44	-1,339.2	879.1	932.8	872.8	60.04	15.537		
7,800.0	7,740.1	7,813.7	7,572.3	30.8	39.5	49.42	-1,364.5	896.8	947.4	886.3	61.08	15.511		
7,900.0	7,839.9	7,956.0	7,712.5	31.2	40.1	49.32	-1,384.3	910.7	959.7	897.8	61.97	15.487		
7,990.1	7,930.0	8,085.2	7,840.7	31.5	40.6	169.24	-1,397.4	919.8	968.9	906.3	62.65	15.467		
8,000.0	7,939.9	8,099.5	7,854.9	31.5	40.7	169.21	-1,398.5	920.6	969.8	907.1	62.71	15.465		
8,057.6	7,997.5	8,182.6	7,937.8	31.7	41.0	169.04	-1,404.1	924.5	974.1	911.1	63.08	15.444		
8,075.0	8,014.9	8,207.9	7,962.9	31.7	41.1	-96.10	-1,405.4	925.4	975.2	912.0	63.17	15.436		
8,100.0	8,039.9	8,244.0	7,999.0	31.8	41.2	-96.11	-1,406.9	926.5	976.5	913.2	63.29	15.430		
8,125.0	8,064.7	8,280.0	8,035.0	31.9	41.3	-96.24	-1,408.1	927.3	977.7	914.4	63.38	15.427		
8,150.0	8,089.4	8,315.8	8,070.8	31.9	41.4	-96.48	-1,408.9	927.9	978.8	915.4	63.44	15.430		
8,175.0	8,113.8	8,351.3	8,106.3	32.0	41.5	-96.82	-1,409.3	928.2	979.8	916.4	63.47	15.438		
8,200.0	8,137.8	8,386.4	8,141.4	32.0	41.6	-97.27	-1,409.4	928.2	980.7	917.2	63.48	15.450		
8,225.0	8,161.5	8,406.5	8,161.5	32.1	41.6	-97.51	-1,409.4	928.2	981.8	918.3	63.52	15.457		
8,250.0	8,184.8	8,429.8	8,184.8	32.1	41.6	-97.85	-1,409.4	928.2	983.1	919.6	63.53	15.476		
8,275.0	8,207.5	8,447.3	8,202.3	32.1	41.7	-98.08	-1,409.4	928.2	984.8	921.2	63.54	15.498		
8,300.0	8,229.6	8,461.5	8,216.5	32.1	41.7	-98.23	-1,409.4	928.8	986.9	923.3	63.55	15.529		
8,325.0	8,251.2	8,475.0	8,230.0	32.2	41.8	-98.36	-1,409.4	929.7	989.5	926.0	63.54	15.572		
8,350.0	8,272.0	8,486.9	8,241.9	32.2	41.8	-98.41	-1,409.4	930.8	992.7	929.2	63.53	15.626		
8,375.0	8,292.1	8,500.0	8,254.8	32.2	41.8	-98.47	-1,409.4	932.3	996.5	933.0	63.49	15.695		

CC - Min centre to center distance or convergent point, SF - min separation factor, ES - min ellipse separation

# PERMIAN

## RESOURCES

### Anticollision Report

<b>Company:</b>	NEW MEXICO	<b>Local Co-ordinate Reference:</b>	Well BONNEVILLE 14 FED COM 133H
<b>Project:</b>	(SP) EDDY	<b>TVD Reference:</b>	KB @ 3378.0usft
<b>Reference Site:</b>	BONNEVILLE DRUM SET	<b>MD Reference:</b>	KB @ 3378.0usft
<b>Site Error:</b>	0.0 usft	<b>North Reference:</b>	Grid
<b>Reference Well:</b>	BONNEVILLE 14 FED COM 133H	<b>Survey Calculation Method:</b>	Minimum Curvature
<b>Well Error:</b>	0.0 usft	<b>Output errors are at</b>	2.00 sigma
<b>Reference Wellbore</b>	OWB	<b>Database:</b>	Compass_17
<b>Reference Design:</b>	PWPO	<b>Offset TVD Reference:</b>	Offset Datum

Reference Depths are relative to KB @ 3378.0usft  
 Offset Depths are relative to Offset Datum  
 Central Meridian is 104° 20' 0.000 W

Coordinates are relative to: BONNEVILLE 14 FED COM 133H  
 Coordinate System is US State Plane 1983, New Mexico Eastern Zone  
 Grid Convergence at Surface is: 0.04°

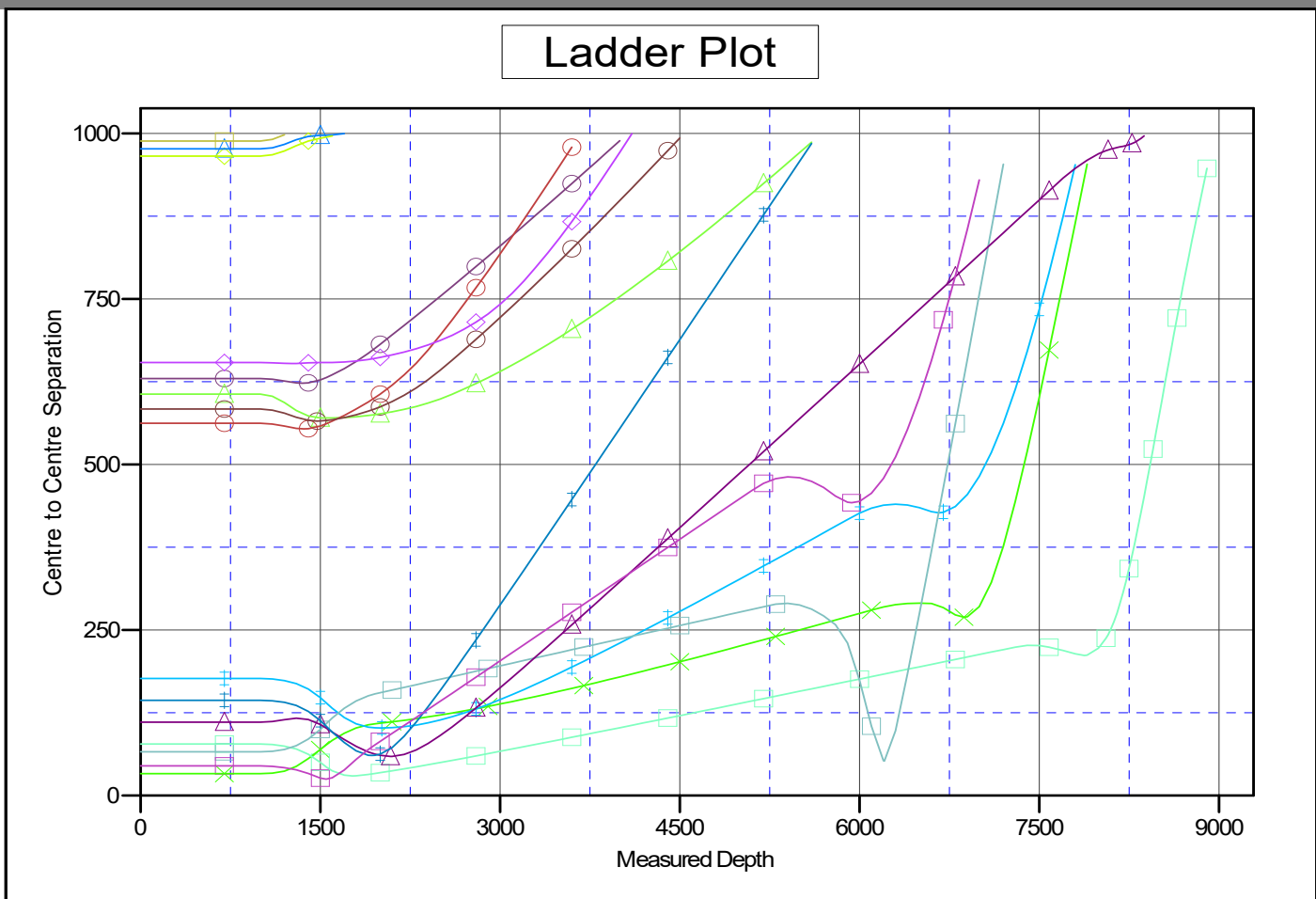

**LEGEND**

BONNEVILLE14 FED COM 134H,OWB,PWPO V0	BONNEVILLE14 FED COM 113H,OWB,PWPO V0	DRUMSET14-13 FED COM 124H,OWB,PWPO V0
BONNEVILLE14 FED COM 124H,OWB,PWPO V0	DRUMSET14-13 FED COM 114H,OWB,PWPO V0	DRUMSET14-13 FED COM 122H,OWB,PWPO V0
BONNEVILLE14 FED COM 123H,OWB,PWPO V0	BONNEVILLE14 FED COM 114H,OWB,PWPO V0	DRUMSET14-13 FED COM 113H,OWB,PWPO V0
DRUMSET14-13 FED COM 133H,OWB,PWPO V0	DRUMSET14-13 FED COM 204H,OWB,PWPO V0	DRUMSET14-13 FED COM 134H,OWB,PWPO V0
DRUMSET14-13 FED COM 123H,OWB,PWPO V0	DRUMSET14-13 FED COM 132H,OWB,PWPO V0	DRUMSET14-13 FED COM 112H,OWB,PWPO V0

CC - Min centre to center distance or convergent point, SF - min separation factor, ES - min ellipse separation

# PERMIAN RESOURCES

## Anticollision Report

<b>Company:</b>	NEW MEXICO	<b>Local Co-ordinate Reference:</b>	Well BONNEVILLE 14 FED COM 133H
<b>Project:</b>	(SP) EDDY	<b>TVD Reference:</b>	KB @ 3378.0usft
<b>Reference Site:</b>	BONNEVILLE DRUM SET	<b>MD Reference:</b>	KB @ 3378.0usft
<b>Site Error:</b>	0.0 usft	<b>North Reference:</b>	Grid
<b>Reference Well:</b>	BONNEVILLE 14 FED COM 133H	<b>Survey Calculation Method:</b>	Minimum Curvature
<b>Well Error:</b>	0.0 usft	<b>Output errors are at</b>	2.00 sigma
<b>Reference Wellbore</b>	OWB	<b>Database:</b>	Compass_17
<b>Reference Design:</b>	PWPO	<b>Offset TVD Reference:</b>	Offset Datum

Reference Depths are relative to KB @ 3378.0usft  
 Offset Depths are relative to Offset Datum  
 Central Meridian is 104° 20' 0.000 W

Coordinates are relative to: BONNEVILLE 14 FED COM 133H  
 Coordinate System is US State Plane 1983, New Mexico Eastern Zone  
 Grid Convergence at Surface is: 0.04°

### Separation Factor Plot

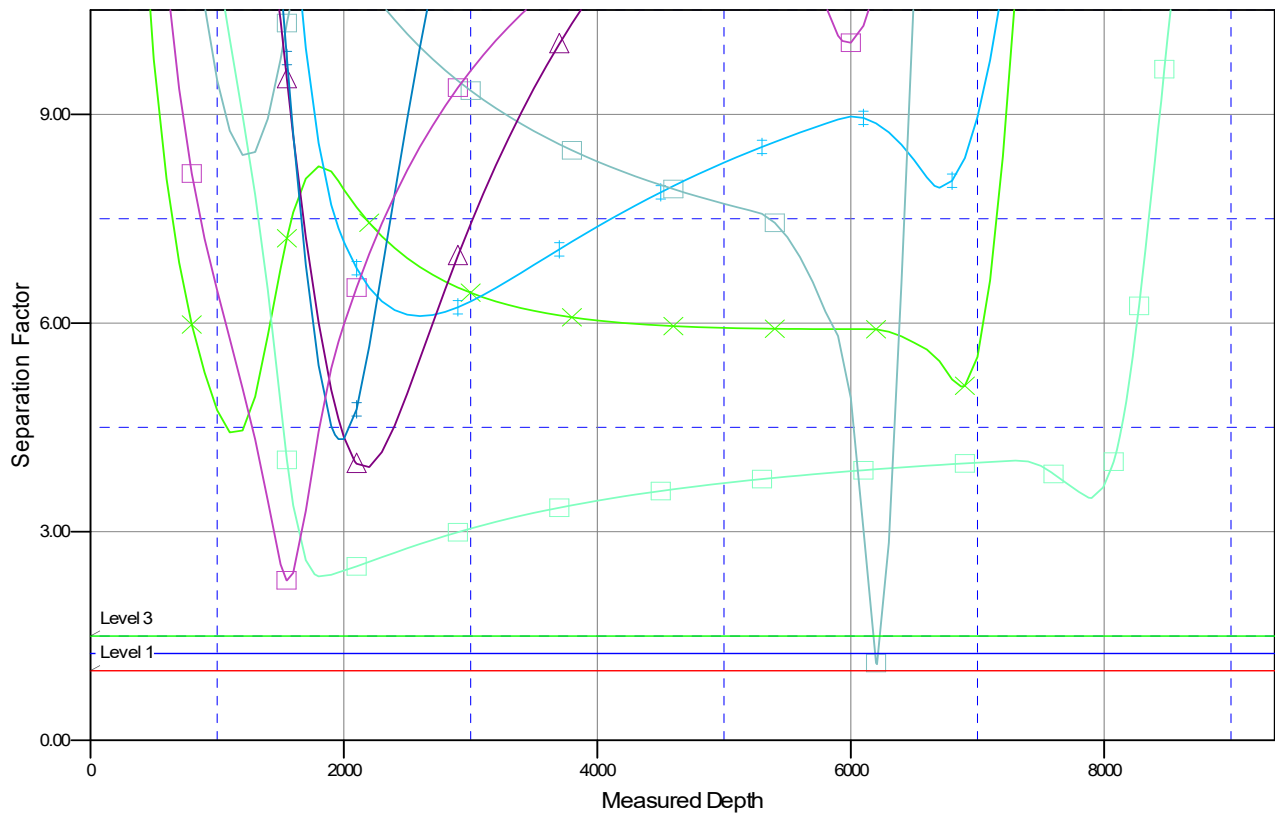

#### LEGEND

- |                                       |                                       |                                       |
|---------------------------------------|---------------------------------------|---------------------------------------|
| BONNEVILLE14 FED COM 134H,OWB,PWP0 V0 | BONNEVILLE14 FED COM 113H,OWB,PWP0 V0 | DRUMSET14-13 FED COM 124H,OWB,PWP0 V0 |
| BONNEVILLE14 FED COM 124H,OWB,PWP0 V0 | DRUMSET14-13 FED COM 114H,OWB,PWP0 V0 | DRUMSET14-13 FED COM 122H,OWB,PWP0 V0 |
| BONNEVILLE14 FED COM 123H,OWB,PWP0 V0 | BONNEVILLE14 FED COM 114H,OWB,PWP0 V0 | DRUMSET14-13 FED COM 113H,OWB,PWP0 V0 |
| DRUMSET14-13 FED COM 133H,OWB,PWP0 V0 | DRUMSET14-13 FED COM 204H,OWB,PWP0 V0 | DRUMSET14-13 FED COM 134H,OWB,PWP0 V0 |
| DRUMSET14-13 FED COM 123H,OWB,PWP0 V0 | DRUMSET14-13 FED COM 132H,OWB,PWP0 V0 | DRUMSET14-13 FED COM 112H,OWB,PWP0 V0 |

CC - Min centre to center distance or convergent point, SF - min separation factor, ES - min ellipse separation

State of New Mexico  
Energy, Minerals and Natural Resources Department

Submit Electronically  
Via E-permitting

Oil Conservation Division  
1220 South St. Francis Dr.  
Santa Fe, NM 87505

## NATURAL GAS MANAGEMENT PLAN

This Natural Gas Management Plan must be submitted with each Application for Permit to Drill (APD) for a new or recompleted well.

### Section 1 – Plan Description Effective May 25, 2021

**I. Operator:** Permian Resources Operating, LLC      **OGRID:** 372165      **Date:** 6/6/2025

**II. Type:**  Original    Amendment due to  19.15.27.9.D(6)(a) NMAC    19.15.27.9.D(6)(b) NMAC    Other.  
If Other, please describe: \_\_\_\_\_

**III. Well(s):** Provide the following information for each new or recompleted well or set of wells proposed to be drilled or proposed to be recompleted from a single well pad or connected to a central delivery point.

Well Name	API	ULSTR	Footages	Anticipated Oil BBL/D	Anticipated Gas MCF/D	Anticipated Produced Water BBL/D
See Attached						

**IV. Central Delivery Point Name:** Bonneville 14 CTB [See 19.15.27.9(D)(1) NMAC]

**V. Anticipated Schedule:** Provide the following information for each new or recompleted well or set of wells proposed to be drilled or proposed to be recompleted from a single well pad or connected to a central delivery point.

Well Name	API	Spud Date	TD Reached Date	Completion Commencement Date	Initial Flow Back Date	First Production Date
See Attached						

**VI. Separation Equipment:**  Attach a complete description of how Operator will size separation equipment to optimize gas capture.

**VII. Operational Practices:**  Attach a complete description of the actions Operator will take to comply with the requirements of Subsection A through F of 19.15.27.8 NMAC.

**VIII. Best Management Practices:**  Attach a complete description of Operator’s best management practices to minimize venting during active and planned maintenance.

**Section 2 – Enhanced Plan**  
**EFFECTIVE APRIL 1, 2022**

Beginning April 1, 2022, an operator that is not in compliance with its statewide natural gas capture requirement for the applicable reporting area must complete this section.

Operator certifies that it is not required to complete this section because Operator is in compliance with its statewide natural gas capture requirement for the applicable reporting area.

**IX. Anticipated Natural Gas Production:**

Well	API	Anticipated Average Natural Gas Rate MCF/D	Anticipated Volume of Natural Gas for the First Year MCF

**X. Natural Gas Gathering System (NGGS):**

Operator	System	ULSTR of Tie-in	Anticipated Gathering Start Date	Available Maximum Daily Capacity of System Segment Tie-in

**XI. Map.**  Attach an accurate and legible map depicting the location of the well(s), the anticipated pipeline route(s) connecting the production operations to the existing or planned interconnect of the natural gas gathering system(s), and the maximum daily capacity of the segment or portion of the natural gas gathering system(s) to which the well(s) will be connected.

**XII. Line Capacity.** The natural gas gathering system  will  will not have capacity to gather 100% of the anticipated natural gas production volume from the well prior to the date of first production.

**XIII. Line Pressure.** Operator  does  does not anticipate that its existing well(s) connected to the same segment, or portion, of the natural gas gathering system(s) described above will continue to meet anticipated increases in line pressure caused by the new well(s).

Attach Operator’s plan to manage production in response to the increased line pressure.

**XIV. Confidentiality:**  Operator asserts confidentiality pursuant to Section 71-2-8 NMSA 1978 for the information provided in Section 2 as provided in Paragraph (2) of Subsection D of 19.15.27.9 NMAC, and attaches a full description of the specific information for which confidentiality is asserted and the basis for such assertion.

**Section 3 – Certifications**  
**Effective May 25, 2021**

Operator certifies that, after reasonable inquiry and based on the available information at the time of submittal:

Operator will be able to connect the well(s) to a natural gas gathering system in the general area with sufficient capacity to transport one hundred percent of the anticipated volume of natural gas produced from the well(s) commencing on the date of first production, taking into account the current and anticipated volumes of produced natural gas from other wells connected to the pipeline gathering system; or

Operator will not be able to connect to a natural gas gathering system in the general area with sufficient capacity to transport one hundred percent of the anticipated volume of natural gas produced from the well(s) commencing on the date of first production, taking into account the current and anticipated volumes of produced natural gas from other wells connected to the pipeline gathering system.

**If Operator checks this box, Operator will select one of the following:**

**Well Shut-In.** ☒ Operator will shut-in and not produce the well until it submits the certification required by Paragraph (4) of Subsection D of 19.15.27.9 NMAC; or

**Venting and Flaring Plan.** ☒ Operator has attached a venting and flaring plan that evaluates and selects one or more of the potential alternative beneficial uses for the natural gas until a natural gas gathering system is available, including:

- (a) power generation on lease;
- (b) power generation for grid;
- (c) compression on lease;
- (d) liquids removal on lease;
- (e) reinjection for underground storage;
- (f) reinjection for temporary storage;
- (g) reinjection for enhanced oil recovery;
- (h) fuel cell production; and
- (i) other alternative beneficial uses approved by the division.

### **Section 4 - Notices**

1. If, at any time after Operator submits this Natural Gas Management Plan and before the well is spud:

(a) Operator becomes aware that the natural gas gathering system it planned to connect the well(s) to has become unavailable or will not have capacity to transport one hundred percent of the production from the well(s), no later than 20 days after becoming aware of such information, Operator shall submit for OCD's approval a new or revised venting and flaring plan containing the information specified in Paragraph (5) of Subsection D of 19.15.27.9 NMAC; or

(b) Operator becomes aware that it has, cumulatively for the year, become out of compliance with its baseline natural gas capture rate or natural gas capture requirement, no later than 20 days after becoming aware of such information, Operator shall submit for OCD's approval a new or revised Natural Gas Management Plan for each well it plans to spud during the next 90 days containing the information specified in Paragraph (2) of Subsection D of 19.15.27.9 NMAC, and shall file an update for each Natural Gas Management Plan until Operator is back in compliance with its baseline natural gas capture rate or natural gas capture requirement.

2. OCD may deny or conditionally approve an APD if Operator does not make a certification, fails to submit an adequate venting and flaring plan which includes alternative beneficial uses for the anticipated volume of natural gas produced, or if OCD determines that Operator will not have adequate natural gas takeaway capacity at the time a well will be spud.

I certify that, after reasonable inquiry, the statements in and attached to this Natural Gas Management Plan are true and correct to the best of my knowledge and acknowledge that a false statement may be subject to civil and criminal penalties under the Oil and Gas Act.

Signature:
Printed Name: Cassie Evans
Title: Regulatory Supervisor
E-mail Address: cassie.evnas@permianres.com
Date: 7/6/2025
Phone: (432) 313-1732
<b>OIL CONSERVATION DIVISION</b> <b>(Only applicable when submitted as a standalone form)</b>
Approved By:
Title:
Approval Date:
Conditions of Approval:

III. Well(s): Provide the following information for each new or recompleted well or set of wells proposed to be drilled or proposed to be recompleted from a single well pad or connected to a central delivery point.

WELL NAME	API	ULSTR	SECTION	TOWNSHIP	RANGE	FOOTAGES	ANTICIPATED OIL BBL/D	ANTICIPATED GAS MCF/D	ANTICIPATED PRODUCED WATER BBL/D
BONNEVILLE 14 FED COM 131H	PENDING		14	20S	27E	619 FNL 2222 FEL	595	1860	1890
BONNEVILLE 14 FED COM 121H	PENDING		14	20S	27E	652 FNL 2222 FEL	595	1860	1890
BONNEVILLE 14 FED COM 111H	PENDING		14	20S	27E	685 FNL 2222 FEL	595	1860	1890
BONNEVILLE 14 FED COM 122H	PENDING		14	20S	27E	1848 FNL 1825 FWL	595	1860	1890
BONNEVILLE 14 FED COM 132H	PENDING		14	20S	27E	1865 FNL 1854 FWL	595	1860	1890
BONNEVILLE 14 FED COM 112H	PENDING		14	20S	27E	1881 FNL 1883 FWL	595	1860	1890
BONNEVILLE 14 FED COM 133H	PENDING		14	20S	27E	2386 FSL 1799 FWL	595	1860	1890
BONNEVILLE 14 FED COM 123H	PENDING		14	20S	27E	2368 FSL 1828 FWL	595	1860	1890
BONNEVILLE 14 FED COM 113H	PENDING		14	20S	27E	2351 FSL 1857 FWL	595	1860	1890
BONNEVILLE 14 FED COM 114H	PENDING		14	20S	27E	1850 FSL 1442 FWL	595	1860	1890
BONNEVILLE 14 FED COM 134H	PENDING		14	20S	27E	1857 FSL 1474 FWL	595	1860	1890
BONNEVILLE 14 FED COM 124H	PENDING		14	20S	27E	1865 FSL 1505 FWL	595	1860	1890
DRUM SET 14-13 FED COM 111H	PENDING		14	20S	27E	475 FNL 2224 FEL	595	1860	1890
DRUM SET 14-13 FED COM 121H	PENDING		14	20S	27E	508 FNL 2223 FEL	595	1860	1890
DRUM SET 14-13 FED COM 131H	PENDING		14	20S	27E	541 FNL 2223 FEL	595	1860	1890
DRUM SET 14-13 FED COM 201H	PENDING		14	20S	27E	574 FNL 2223 FEL	595	1860	1890
DRUM SET 14-13 FED COM 122H	PENDING		14	20S	27E	1904 FNL 1922 FWL	595	1860	1890
DRUM SET 14-13 FED COM 132H	PENDING		14	20S	27E	1920 FNL 1951 FWL	595	1860	1890
DRUM SET 14-13 FED COM 112H	PENDING		14	20S	27E	1937 FNL 1979 FWL	595	1860	1890
DRUM SET 14-13 FED COM 123H	PENDING		14	20S	27E	2477 FSL 1645 FWL	595	1860	1890
DRUM SET 14-13 FED COM 124H	PENDING		14	20S	27E	2460 FSL 1673 FWL	595	1860	1890
DRUM SET 14-13 FED COM 204H	PENDING		14	20S	27E	2443 FSL 1702 FWL	595	1860	1890
DRUM SET 14-13 FED COM 133H	PENDING		14	20S	27E	2426 FSL 1731 FWL	595	1860	1890
DRUM SET 14-13 FED COM 113H	PENDING		14	20S	27E	2409 FSL 1760 FWL	595	1860	1890
DRUM SET 14-13 FED COM 134H	PENDING		14	20S	27E	1873 FSL 1537 FWL	595	1860	1890
DRUM SET 14-13 FED COM 114H	PENDING		14	20S	27E	1880 FSL 1569 FWL	595	1860	1890

**V. Anticipated Schedule: Provide the following information for each new or recompleted well or set of wells proposed to be drilled or proposed to be recompleted from a single well pad or connected to a central delivery point.**

WELL NAME	API	SPUD DATE	TD REACHED DATE	COMPLETION COMMENCEMENT DATE	INITIAL FLOW BACK DATE	FIRST PRODUCTION DATE
BONNEVILLE 14 FED COM 131H	PENDING	TBD	TBD	TBD	TBD	TBD
BONNEVILLE 14 FED COM 121H	PENDING	TBD	TBD	TBD	TBD	TBD
BONNEVILLE 14 FED COM 111H	PENDING	TBD	TBD	TBD	TBD	TBD
BONNEVILLE 14 FED COM 122H	PENDING	TBD	TBD	TBD	TBD	TBD
BONNEVILLE 14 FED COM 132H	PENDING	TBD	TBD	TBD	TBD	TBD
BONNEVILLE 14 FED COM 112H	PENDING	TBD	TBD	TBD	TBD	TBD
BONNEVILLE 14 FED COM 133H	PENDING	TBD	TBD	TBD	TBD	TBD
BONNEVILLE 14 FED COM 123H	PENDING	TBD	TBD	TBD	TBD	TBD
BONNEVILLE 14 FED COM 113H	PENDING	TBD	TBD	TBD	TBD	TBD
BONNEVILLE 14 FED COM 114H	PENDING	TBD	TBD	TBD	TBD	TBD
BONNEVILLE 14 FED COM 134H	PENDING	TBD	TBD	TBD	TBD	TBD
BONNEVILLE 14 FED COM 124H	PENDING	TBD	TBD	TBD	TBD	TBD
DRUM SET 14-13 FED COM 111H	PENDING	TBD	TBD	TBD	TBD	TBD
DRUM SET 14-13 FED COM 121H	PENDING	TBD	TBD	TBD	TBD	TBD
DRUM SET 14-13 FED COM 131H	PENDING	TBD	TBD	TBD	TBD	TBD
DRUM SET 14-13 FED COM 201H	PENDING	TBD	TBD	TBD	TBD	TBD
DRUM SET 14-13 FED COM 122H	PENDING	TBD	TBD	TBD	TBD	TBD
DRUM SET 14-13 FED COM 132H	PENDING	TBD	TBD	TBD	TBD	TBD
DRUM SET 14-13 FED COM 112H	PENDING	TBD	TBD	TBD	TBD	TBD
DRUM SET 14-13 FED COM 123H	PENDING	TBD	TBD	TBD	TBD	TBD
DRUM SET 14-13 FED COM 124H	PENDING	TBD	TBD	TBD	TBD	TBD
DRUM SET 14-13 FED COM 204H	PENDING	TBD	TBD	TBD	TBD	TBD
DRUM SET 14-13 FED COM 133H	PENDING	TBD	TBD	TBD	TBD	TBD
DRUM SET 14-13 FED COM 113H	PENDING	TBD	TBD	TBD	TBD	TBD
DRUM SET 14-13 FED COM 134H	PENDING	TBD	TBD	TBD	TBD	TBD
DRUM SET 14-13 FED COM 114H	PENDING	TBD	TBD	TBD	TBD	TBD

Permian Resources Operating, LLC (372165)

**Natural Gas Management Plan Descriptions****VI. Separation Equipment:**

Permian utilizes a production forecast from our Reservoir Engineering team to appropriately size each permanent, 3-phase separator and heater treater utilized for production operations. Our goal is to maintain 5 minutes of retention time in the test vessel and 20 minutes in the heater treater at peak production rates. The gas produced is routed from the separator to the gas sales line.

**VII. Operational Practices:***Drilling*

During Permian's drilling operations it is uncommon for venting or flaring to occur. If flaring is needed due to safety concerns, gas will be routed to a flare and volumes will be estimated.

*Flowback*

During completion/recompletion flowback operations, after separation flowback begins and as soon as it is technically feasible, Permian routes gas through a permanent separator and the controlled facility where the gas is either sold or flared through a high-pressure flare if needed.

*Production*

Per 19.15.27.8.D, Permian's facilities are designed to minimize waste. Our produced gas will only be vented or flared in an emergency or malfunction situation, except as allowed for normal operations noted in 19.15.27.8.D(2) & (4). All gas that is flared is metered. All gas that may be vented will be estimated.

*Performance Standards*

Permian utilizes a production forecast from our Reservoir Engineering team to appropriately size each permanent, 3-phase separator and heater treater utilized for production operations.

All of Permian's permanent storage tanks associated with production operations which are routed to a flare or control device are equipped with an automatic gauging system.

All of Permian's flare stacks, both currently installed and for future installation, are:

- 1) Appropriately sized and designed to ensure proper combustion efficiency.
- 2) Equipped with an automatic ignitor or continuous pilot.
- 3) Anchored and located at least 100 feet from the well and storage tanks.

Permian's field operations and HSE teams have implemented an AVO inspection schedule that adheres to the requirements of 19.15.27.8.E(5).

All of our operations and facilities are designed to minimize waste. We routinely employ the following methods and practices:

- Closed-loop systems
- Enclosed and properly sized tanks

## Permian Resources Operating, LLC (372165)

- Vapor recovery units to maximize recovery of low-pressure gas streams and potential unauthorized emissions
- Low-emitting or electric engines whenever practical
- Combustors and flare stacks in the event of a malfunction or emergency
- Routine facility inspections to identify leaking components, functioning control devices, such as flares and combustors, and repair / replacement of malfunctioning components where applicable

*Measurement or estimation*

Permian measures or estimates the volumes of natural gas vented, flared and/or beneficially used for all of our drilling, completing and producing wells. We utilize accepted industry standards and methodology which can be independently verified. Annual GOR testing is completed on our wells and will be submitted as required by the OCD. None of our equipment is designed to allow diversion around metering elements except during inspection, maintenance and repair operations.

**VIII. Best Management Practices:**

Permian utilizes the following BMPs to minimize venting during active and planned maintenance activities:

- Use a closed-loop process wherever possible during planned maintenance activities, such as blowdowns, liquid removal, and work over operations.
- Employ low-emitting or electric engines for equipment, such as compressors
- Adhere to a strict preventative maintenance program which includes routine facility inspections, identification of component malfunctions, and repairing or replacing components such as hatches, seals, valves, etc. where applicable
- Utilize vapor recovery units (VRU's) to maximize recovery of volumes of low-pressure gas streams and potential unauthorized emissions
- Route low pressure gas and emissions streams to a combustion device to prevent venting where necessary

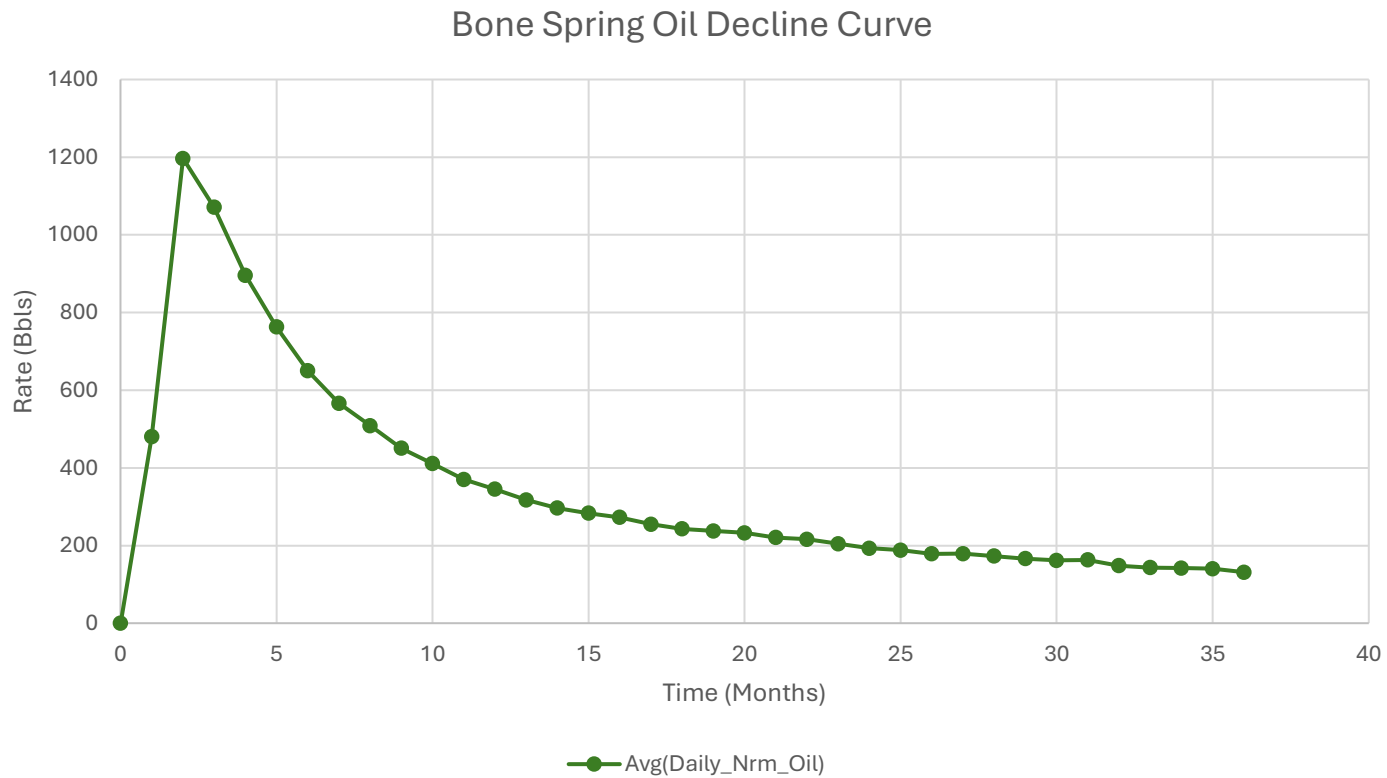

1. Represented curve is generic based on 3-Years available information for the Bone Spring formation and may not be representative of forecasted production or actual volumes.
2. Decline curves are based on an average 10,000ft lateral length. Multiple factors may influence production and decline curves, including but not limited to: lateral length and completion type.

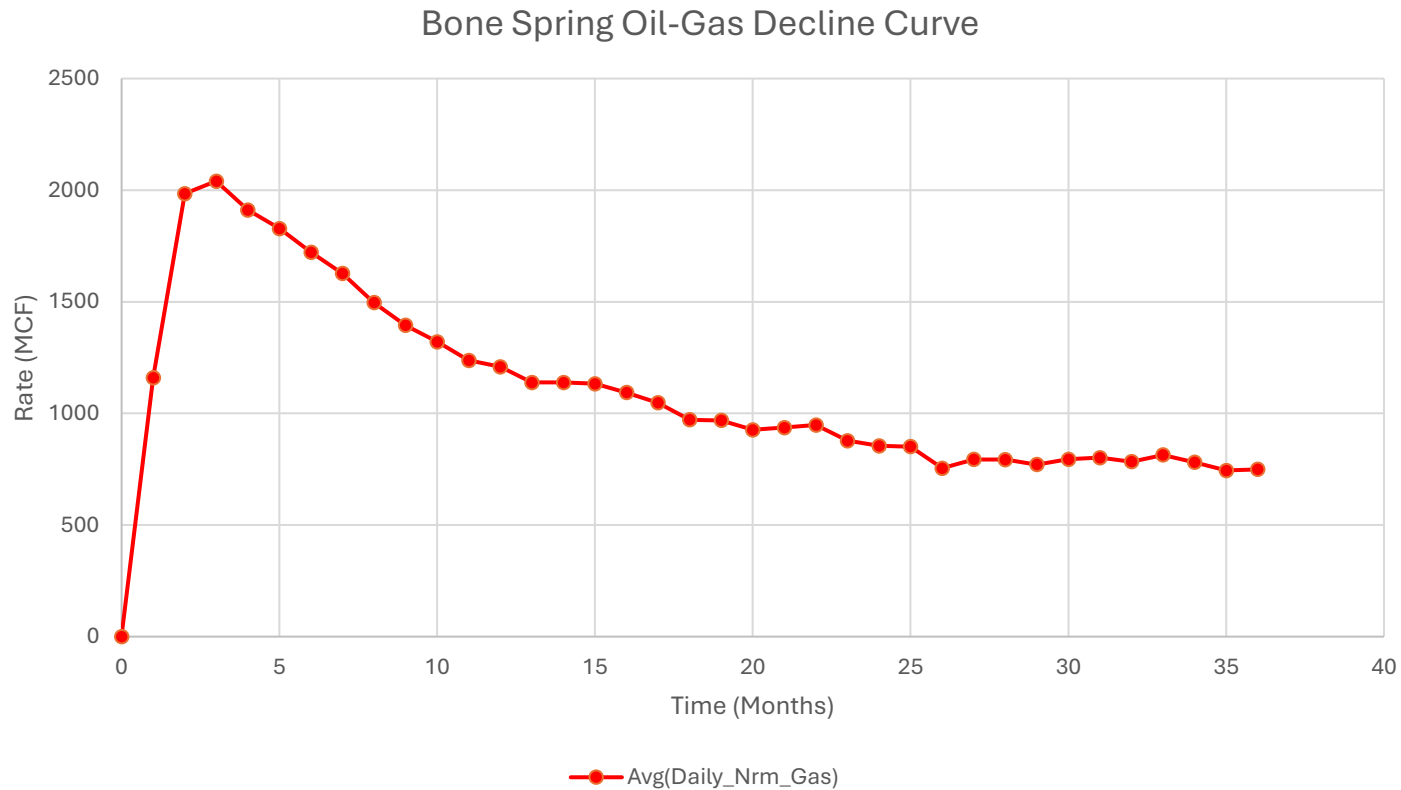

1. Represented curve is generic based on 3-Years available information for the Bone Spring formation and may not be representative of forecasted production or actual volumes.
2. Decline curves are based on an average 10,000ft lateral length. Multiple factors may influence production and decline curves, including but not limited to: lateral length and completion type.

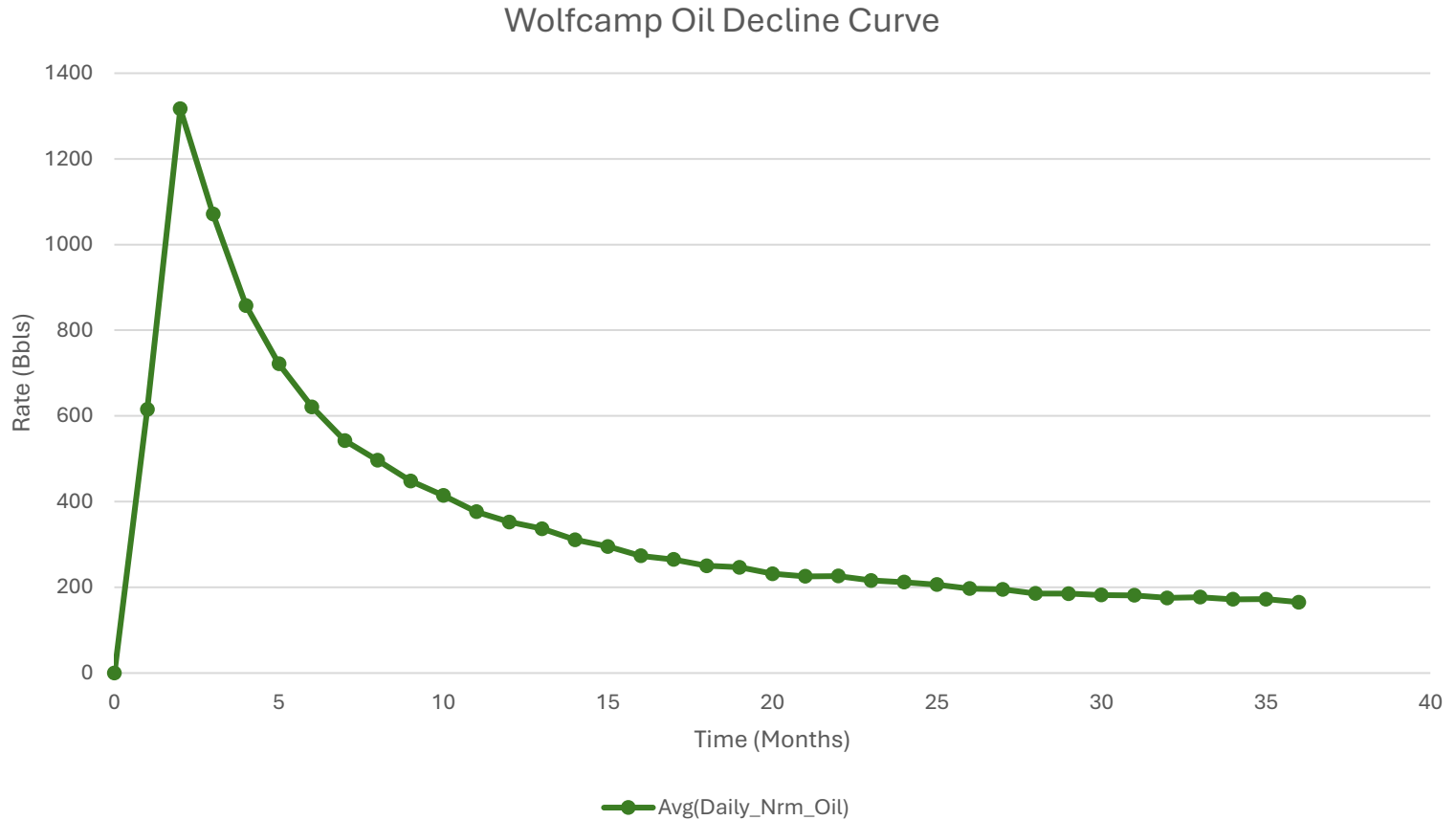

1. Represented curve is generic based on 3-Years available information for the Bone Spring formation and may not be representative of forecasted production or actual volumes.
2. Decline curves are based on an average 10,000ft lateral length. Multiple factors may influence production and decline curves, including but not limited to: lateral length and completion type.

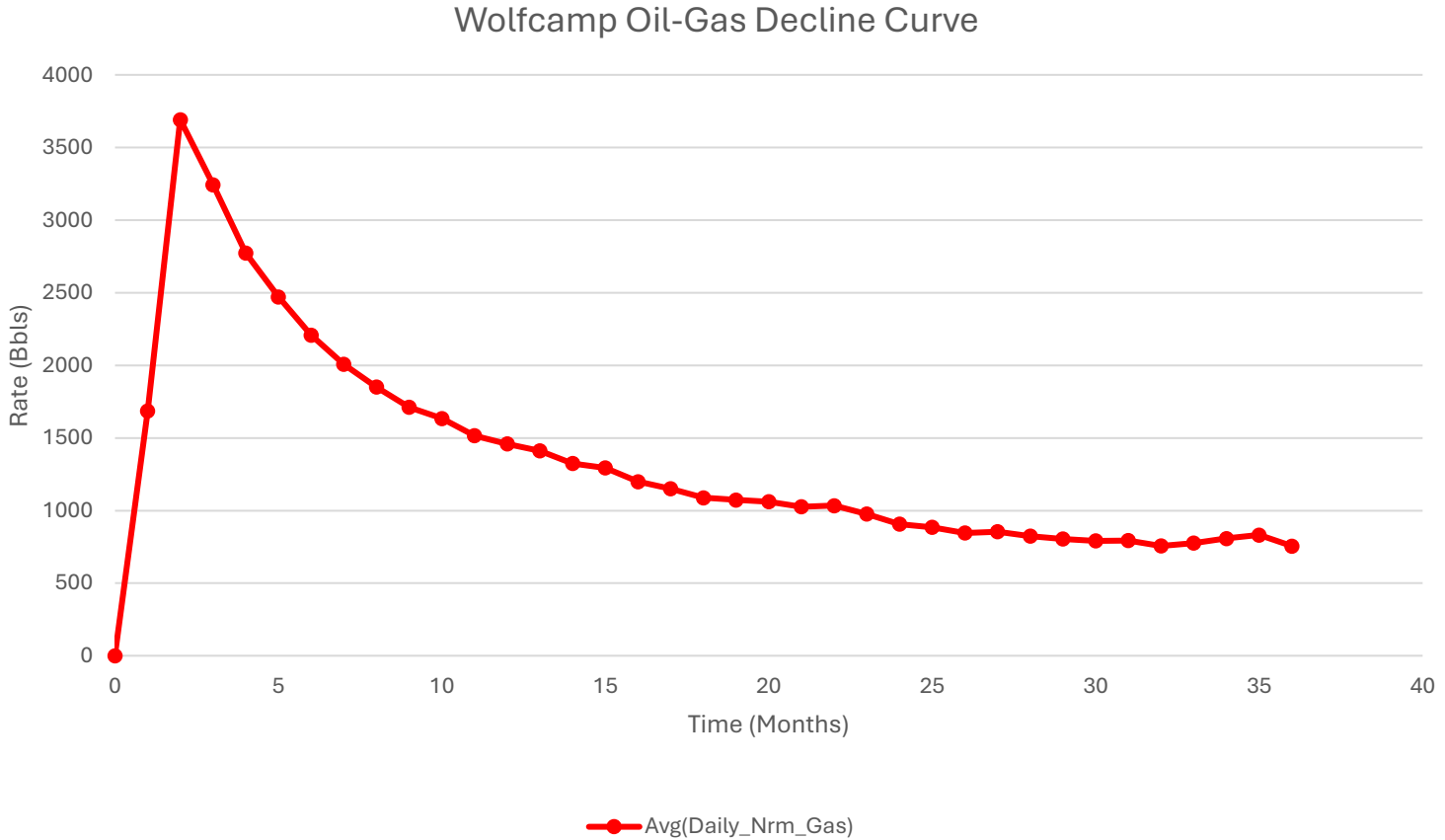

1. Represented curve is generic based on 3-Years available information for the Bone Spring formation and may not be representative of forecasted production or actual volumes.
2. Decline curves are based on an average 10,000ft lateral length. Multiple factors may influence production and decline curves, including but not limited to: lateral length and completion type.

## Permian Resources BOP Break Testing Variance Procedure

Subject: Request for a Variance Allowing break Testing of the Blowout Preventer Equipment (BOPE). Permian Resources requests a variance to ONLY test broken pressure seals on the BOPE and function test BOP when skidding a drilling rig between multiple wells on a pad.

### Background

Title 43 CFR 3172, Drilling Operations, Sections 6.b.9.iv states that the BOP test must be performed whenever any seal subject to test pressure is broken. The current interpretation of the Bureau of Land Management (BLM) requires a complete BOP test and not just a test of the affected component. 43 CFR 3172.13, Variances from minimum standards states, "An operator may request the authorized officer to approve a variance from any of the minimum standards prescribed in [§§ 3172.6](#) through [3172.12](#). All such requests shall be submitted in writing to the appropriate authorized officer and provide information as to the circumstances which warrant approval of the variance(s) requested and the proposed alternative methods by which the related minimum standard(s) are to be satisfied. The authorized officer, after considering all relevant factors, if appropriate, may approve the requested variance(s) if it is determined that the proposed alternative(s) meet or exceed the objectives of the applicable minimum standard(s)." Permian Resources feels the break testing the BOPE is such a situation. Therefore, as per 43 CFR 3172.13, Permian Resources submits this request for the variance.

### Supporting Documentation

The language used in 43 CFR 3172 became effective on December 19, 1988 and has remained the standard for regulating BLM onshore drilling operations for over 30 years. During this time, there have been significant changes in drilling technology. The BLM continues to use the variance request process to allow for the use of modern technology and acceptable engineering practices that have arisen since 43 CFR 3172 was originally released. The Permian Resources drilling rig fleet has many modern upgrades that allow the intact BOP stack to be moved between well slots on a multi-well pad, as well as, wellhead designs that incorporate quick connects facilitating release of the BOP from the wellhead without breaking any BOP stack components apart. These technologies have been used extensively offshore, and other regulators, API, and many operators around the world have endorsed break testing as safe and reliable.

Figure 1: Winch System attached to BOP Stack



Figure 2: BOP Winch System



American Petroleum Institute (API) standards, specification and recommended practices are considered the industry standard and are consistently utilized and referenced by the industry. 43 CFR 3172 recognizes API recommended Practices (RP) 53 in its original development. API Standard 53, Well Control Equipment Systems for Drilling Wells (Fifth Edition, December 2018, Annex C, Table C.4) recognizes break testing as an acceptable practice. Specifically, API Standard 53, Section 5.3.7.1 states "A pressure test of the pressure containing component shall be performed following the disconnection or repair, limited to the affected component." See Table C.4 below for reference.

62		API STANDARD 53	
Table C.4—Initial Pressure Testing, Surface BOP Stacks			
Component to be Pressure Tested	Pressure Test—Low Pressure <sup>a</sup> psig (MPa)	Pressure Test—High Pressure <sup>ac</sup>	
		Change Out of Component, Elastomer, or Ring Gasket	No Change Out of Component, Elastomer, or Ring Gasket
Annular preventer <sup>b</sup>	250 to 350 (1.72 to 2.41)	RWP of annular preventer	MASP or 70% annular RWP, whichever is lower.
Fixed pipe, variable bore, blind, and BSR preventers <sup>bc</sup>	250 to 350 (1.72 to 2.41)	RWP of ram preventer or wellhead system, whichever is lower	ITP
Choke and kill line and BOP side outlet valves below ram preventers (both sides)	250 to 350 (1.72 to 2.41)	RWP of side outlet valve or wellhead system, whichever is lower	ITP
Choke manifold—upstream of chokes <sup>a</sup>	250 to 350 (1.72 to 2.41)	RWP of ram preventers or wellhead system, whichever is lower	ITP
Choke manifold—downstream of chokes <sup>a</sup>	250 to 350 (1.72 to 2.41)	RWP of valve(s), line(s), or MASP for the well program, whichever is lower	
Kelly, kelly valves, drill pipe safety valves, IBOPs	250 to 350 (1.72 to 2.41)	MASP for the well program	

<sup>a</sup> Pressure test evaluation periods shall be a minimum of five minutes. No visible leaks. The pressure shall remain stable during the evaluation period. The pressure shall not decrease below the intended test pressure.

<sup>b</sup> Annular(s) and VBR(s) shall be pressure tested on the largest and smallest OD drill pipe to be used in well program.

<sup>c</sup> For pad drilling operations, moving from one wellhead to another within the 21 days, pressure testing is required for pressure-containing and pressure-controlling connections when the integrity of a pressure seal is broken.

<sup>d</sup> For surface offshore operations, the ram BOPs shall be pressure tested with the ram locks engaged and the closing and locking pressure vented during the initial test. For land operations, the ram BOPs shall be pressure tested with the ram locks engaged and the closing and locking pressure vented at commissioning and annually.

<sup>e</sup> Adjustable chokes are not required to be full sealing devices. Pressure testing against a closed choke is not required.

The Bureau of Safety and Environmental Enforcement (BSEE), Department of Interior, has also utilized the API standards, specification and best practices in the development of its offshore oil and gas regulations and incorporates them by reference within its regulations.

Break testing has been approved by the BLM in the past with other operators based on the detailed information provided in this document.

Permian Resources feels break testing and our current procedures meet the intent of 43 CFR 3172 and often exceed it. There has been no evidence that break testing results in more components failing than seen on full BOP tests. Permian Resources internal standards require complete BOPE tests more often than that of 43 CFR 3172 (every 21 days). In addition to function testing the annular, pipe rams and blind rams after each BOP nipple up, Permian Resources performs a choke drill with the rig crew prior to drilling out every casing shoe. This is additional training for the rig crew that exceeds the requirements of 43 CFR 3172.

#### Procedures

- 1) Permian Resources will use this document for our break testing plan for New Mexico Delaware Basin. The summary below will be referenced in the APD or Sundry Notice and receive approval prior to implementing this variance.
- 2) Permian Resources will perform BOP break testing on multi-wells pads where multiple intermediate sections can be drilled and cased within the 21-day BOP test window.
  - a) A full BOP test will be conducted on the first well on the pad.
  - b) The first intermediate hole section drilled on the pad will be the deepest. All the remaining hole sections will be the same formation depth or shallower.
  - c) A full BOP test will be required if the intermediate hole section being drilled has a MASP over 5M.
  - d) A full BOP test will be required prior to drilling any production hole.
- 3) After performing a complete BOP test on the first well, the intermediate hole section will be drilled and cased, two breaks would be made on the BOP equipment.
  - a) Between the HCV valve and choke line connection
  - b) Between the BOP quick connect and the wellhead
- 4) The BOP is then lifted and removed from the wellhead by a hydraulic system.
- 5) After skidding to the next well, the BOP is moved to the wellhead by the same hydraulic system and installed.
- 6) The connections mentioned in 3a and 3b will then be reconnected.
- 7) Install test plug into the wellhead using test joint or drill pipe.
- 8) A shell test is performed against the upper pipe rams testing the two breaks.
- 9) The shell test will consist of a 250 psi low test and a high test to the value submitted in the APD or Sundry (e.g. 5,000 psi or 10,000psi).
- 10) Function tests will be performed on the following components: lower pipe rams, blind rams, and annular.
- 11) For a multi-well pad the same two breaks on the BOP would be made and on the next wells and steps 4 through 10 would be repeated.
- 12) A second break test would only be done if the intermediate hole section being drilled could not be completed within the 21 day BOP test window.

Note: Picture below highlights BOP components that will be tested during batch operations

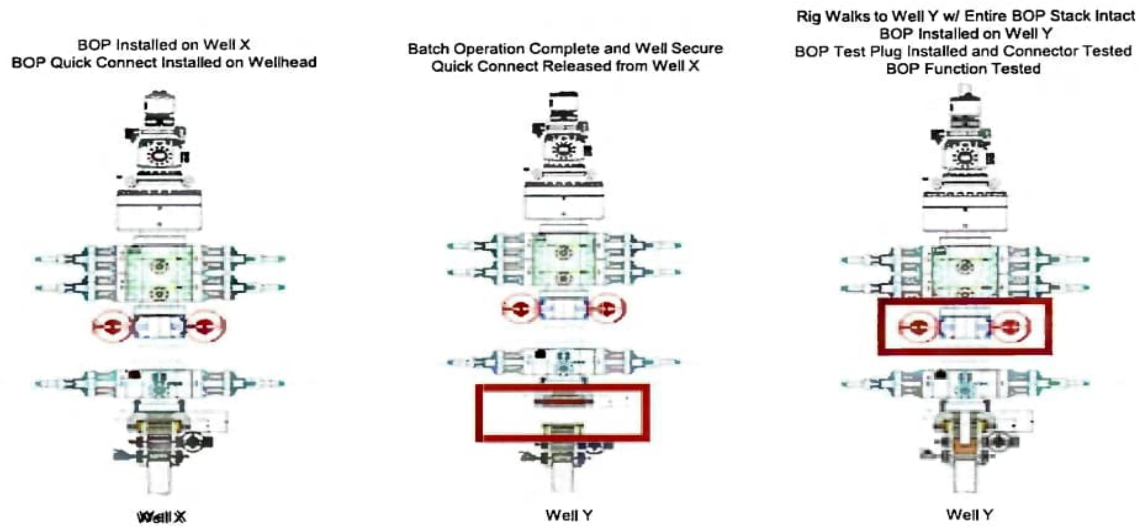

### Summary

A variance is requested to ONLY test broken pressure seals on the BOP equipment when moving from wellhead to wellhead which is in compliance with API Standard 53. API Standard 53 states, that for pad drilling operations, moving from one wellhead to another within 21 days, pressure testing is required for pressure-containing and pressure-controlling connections when the integrity of a pressure seal is broken.

The BOP will be secured by a hydraulic carrier or cradle. The BLM will be contacted if a Well Control event occurs prior to the commencement of a BOPE Break Testing operation.

Based on public data and the supporting documentation submitted herein to the BLM, we will request permission to ONLY retest broken pressure seals if the following conditions are met:

- 1) After a full BOP test is conducted on the first well on the pad.
- 2) The first intermediate hole section drilled on the pad will be the deepest. All the remaining hole sections will be the same depth or shallower.
- 3) A full BOP test will be required if the intermediate hole section being drilled has a MASP over 5M.
- 4) A full BOP test will be required prior to drilling the production hole.

Only **ONE** test will occur during each break test procedure.

All valves in red including the upper pipe rams will be shut to test the broken connections.  
\*\* Each valve on choke manifold will alternate being tested against during each rig skid.

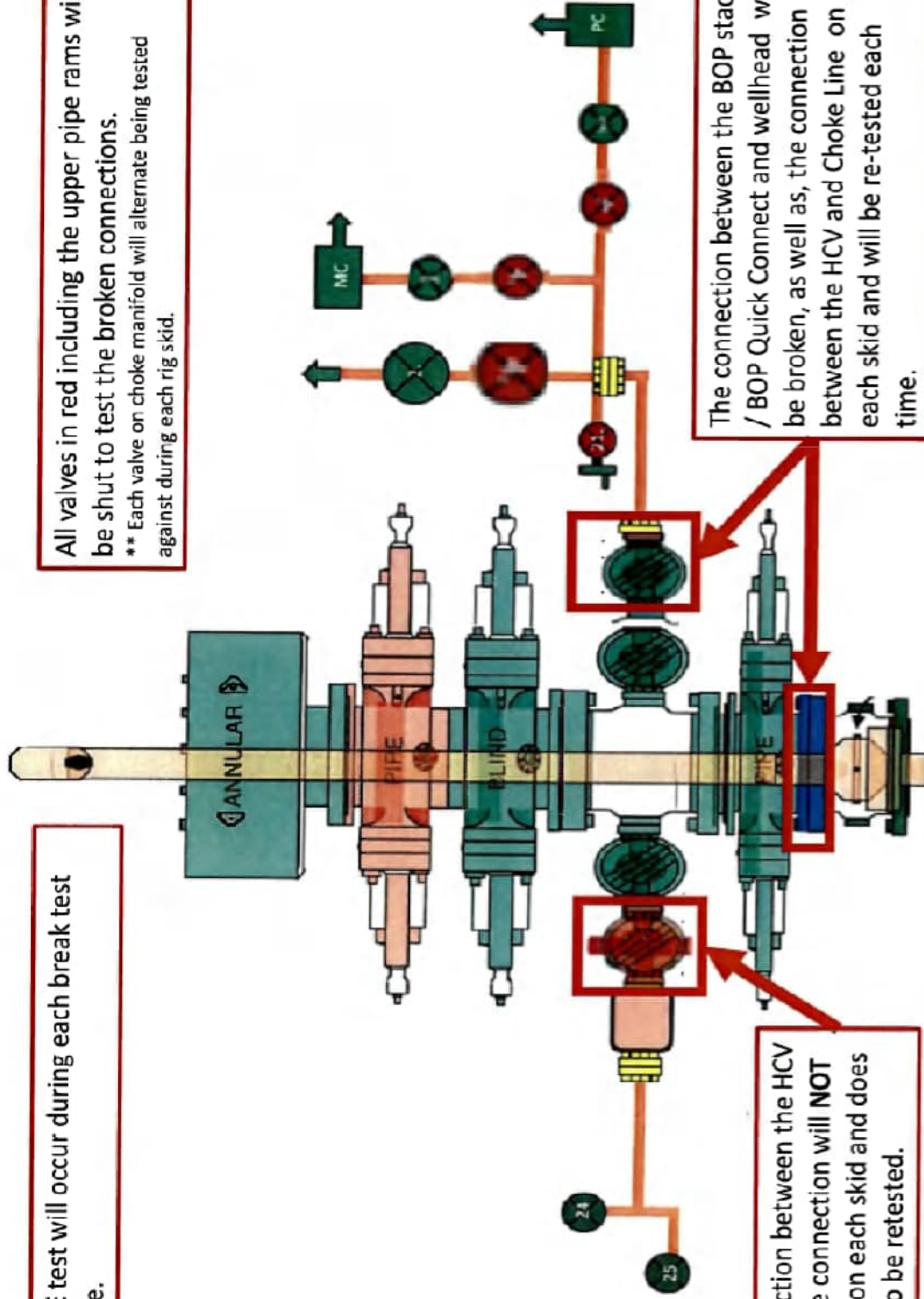

The connection between the HCV and kill line connection will **NOT** be broken on each skid and does not need to be retested.

The connection between the BOP stack / BOP Quick Connect and wellhead will be broken, as well as, the connection between the HCV and Choke Line on each skid and will be re-tested each time.

## Permian Resources Multi-Well Pad Batch Drilling Procedure

Surface Casing - PR intends to Batch set all surface casing to a depth approved in the APD. Surface Holes will be batch drilled by a rig. Appropriate notifications will be made prior to spudding the well, running and cementing casing and prior to skidding to the rig to the next well on pad.

1. Drill Surface hole to Approved Depth with Rig and perform wellbore cleanup cycles. Trip out and rack back drilling BHA.
2. Run and land planned surface casing see Illustration 1-1 Below to depth approved in APD.
3. Set packoff and test to 5k psi
4. Offline Cement
5. Install wellhead with pressure gauge and nightcap. Nightcap is shown on final wellhead Stack up Illustration #2-2.
6. Skid Rig to adjacent well to drill Surface hole.
7. Surface casing test will be performed by the rig in order to allow ample time for Cement to develop 500psi compressive strength. Casing test to 0.22 psi/ft or 1500 psi whichever is greater - not to exceed 70% casing burst.

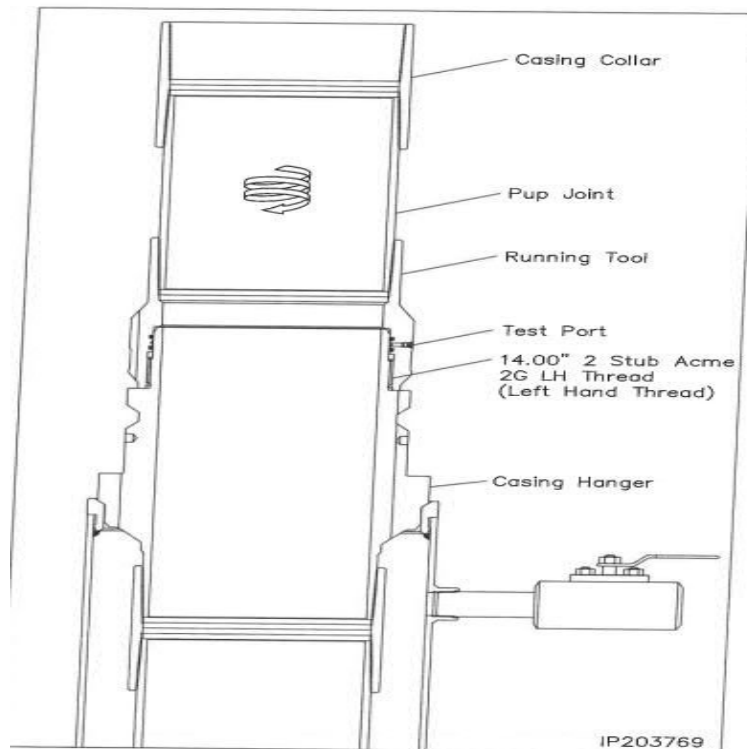

Illustration 1-1

Intermediate Casing – PR intends to Batch set all intermediate casing strings to a depth approved in the APD. Intermediate Holes will be batch drilled by the rig. Appropriate notifications will be made prior to testing BOPE, and prior to running/cementing all casing strings.

1. Rig will remove the nightcap and install and test BOPE.
2. Test Surface casing per COA WOC timing (.22 psi/ft or 1500 psi whichever is greater) - not to exceed 70% casing burst. Cement must have achieved 500psi compressive strength prior to test.
3. Install wear bushing then drill out surface casing shoe-track plus 20' and conduct FIT to minimum of the MW equivalent anticipated to control the formation pressure to the next casing point.
4. Drill Intermediate hole to approved casing point. Trip out of hole with BHA to run Casing.
5. Remove wear bushing then run and land Intermediate Casing with mandrel hanger in wellhead.
6. Cement casing to surface with floats holding.
7. Washout stack then run wash tool in wellhead and wash hanger and pack-off setting area.
8. Install pack-off and test void to 5,000 psi for 15 minutes. Nightcap shown on final wellhead stack up illustration 2-2 on page 3.
9. Test casing per COA WOC timing (.22 psi/ft or 1500 psi whichever is greater) - not to exceed 70% casing burst. Cement must have achieved 500psi compressive strength prior to test.
10. Install nightcap – skid rig to adjacent well to drill Intermediate hole.

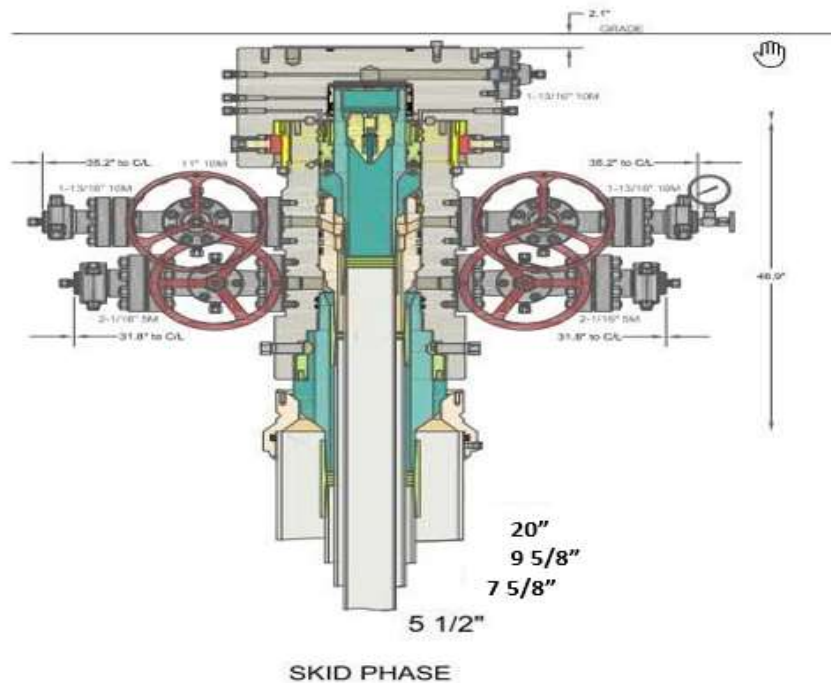

Illustration 2-2

Production Casing – PR intends to Batch set all Production casings with Rig. Appropriate notifications will be made prior Testing BOPE, and prior to running/cementing all casing strings.

1. Drilling Rig will remove the nightcap and install and test BOPE.
2. Install wear bushing then drill Intermediate shoe-track plus 20' and conduct FIT to minimum MW equivalent to control the formation pressure to TD of well.
3. Drill Vertical hole to KOP – Trip out for Curve BHA.
4. Drill Curve, landing in production interval – Trip for Lateral BHA.
5. Drill Lateral / Production hole to Permitted BHL, perform cleanup cycles and trip out to run Production Casing.
6. Remove wear bushing then run Production casing to TD landing casing mandrel in wellhead.
7. Cement Production string with floats holding.
8. Run in with wash tool and wash wellhead area – install pack-off and test void to 5,000psi for 15 minutes.
9. Install BPV in Production mandrel hanger – Nipple down BOPE and install nightcap.
10. Test nightcap void to 5,000 psi for 30 minutes per illustration 2-2
11. Skid rig to adjacent well on pad to drill production hole.



GATES ENGINEERING & SERVICES NORTH AMERICA
7603 Prairle Oak Dr.
Houston, TX. 77086

PHONE: +1 (281) 602-4100
FAX: +1 (281) 602-4147
EMAIL: gesna.quality@gates.com
WEB: www.gates.com/oilandgas

CERTIFICATE OF CONFORMANCE

This is to verify that the items detailed below meet the requirements of the Customer's Purchase Order referenced herein, and are in Conformance with applicable specifications, and that Records of Required Tests are on file and subject to examination. The following items were inspected and hydrostatically tested at Gates Engineering & Services North America facilities in Houston, TX, USA.

CUSTOMER: HELMERICH & PAYNE INTERNATIONAL DRILLING CO.
CUSTOMER P.O.#: 740414061 (SN: 62429 - 88061537)
CUSTOMER P/N: SN: 62429 - 88061537

PART DESCRIPTION: INSPECT AND RETEST CUSTOMER HOSE 3IN X 16FT CHOKE & KILL ASSEMBLY C/W 3-1/16 FLANGES BX154 SS INLAID RING GROOVE EACH END

SALES ORDER #: 525826
QUANTITY: 1
SERIAL #: 62429 H3-012523-17

SIGNATURE: F. Cisneros
TITLE: QUALITY ASSURANCE
DATE: 1/26/2023



H3-12183

1/25/2023 2:59:32 PM

# TEST REPORT

**CUSTOMER**

Company: HELMERICH & PAYNE  
INTERNATIONAL DRILLING CO.

Production description: SN62429  
Sales order #: 525826  
Customer reference:

**TEST OBJECT**

Serial number: H3-012523-17  
Lot number:  
Description: SN62429  
Hose ID: 3.0 CK03 16C 10K  
Part number:

**TEST INFORMATION**

Test procedure: GTS-04-053  
Test pressure: 15000.00 psi  
Test pressure hold: 3600.00 sec  
Work pressure: 10000.00 psi  
Work pressure hold: 900.00 sec  
Length difference: 0.00 %  
Length difference: 0.00 inch

Fitting 1: 3.0 x 3-1/16 10K  
Part number:  
Description:  
Fitting 2: 3.0 x 3-1/16 10K  
Part number:  
Description:

Visual check: Length: 16 feet  
Pressure test result: PASS  
Length measurement result:

Test operator: Martin

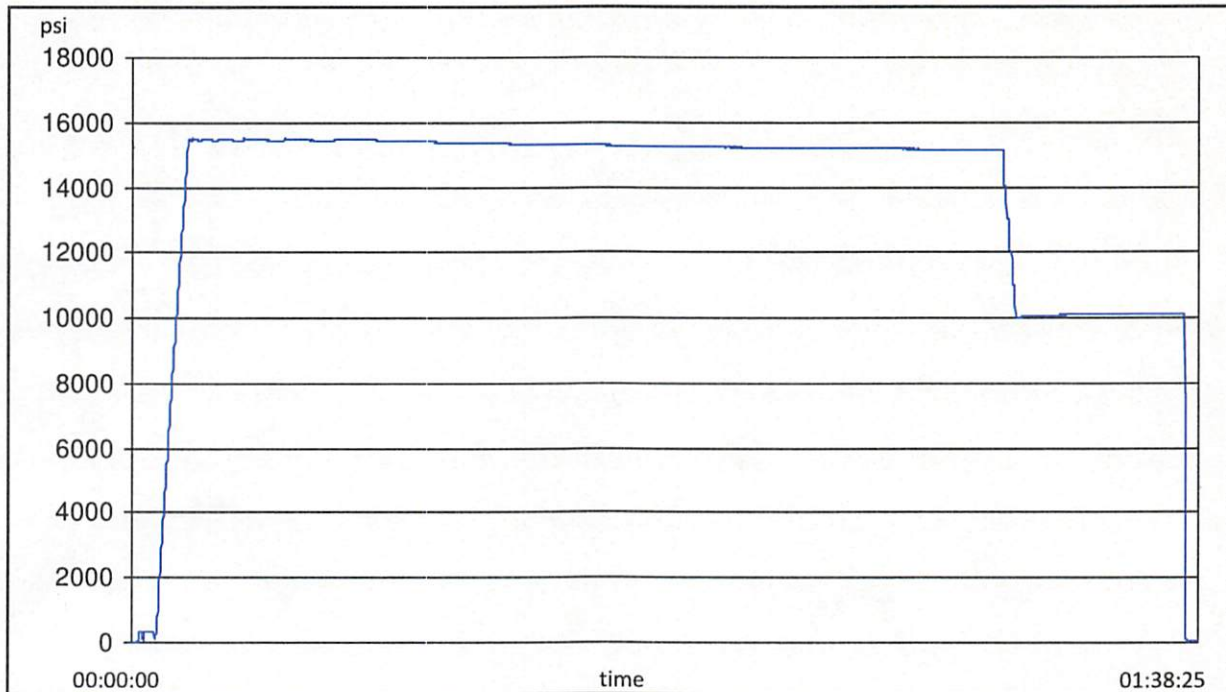



H3-12183

1/25/2023 2:59:32 PM

# TEST REPORT

## GAUGE TRACEABILITY

Description	Serial number	Calibration date	Calibration due date
S-25-A-W	110AQA1S	2022-03-09	2023-03-09
S-25-A-W	110CBWVV	2022-03-09	2023-03-09

### Comment



CONTITECH RUBBER Industrial Kft.	No: QC-DB-062 / 2022
	Page: 16 / 131

**ContiTech**

<b>TEST CERTIFICATE according to EN 10204 3.1 and Supplier's Declaration of Conformity acc. to ISO/IEC 17050-1</b>		CERT. N°: 81142
CUSTOMER: ContiTech Oil & Marine Corp.	C.O. N°: 4501624407	
Supplier's name: Contitech Rubber Industrial Kft.	Supplier's address: Budapesti út 10. H-6728 Szeged	
CONTITECH ORDER N°: 1386035	HOSE TYPE: 3" ID	Choke & Kill Hose
HOSE SERIAL N°: 81142	NOMINAL / ACTUAL LENGTH: 7,92 m / 7,90 m	
W.P. 69,0 MPa 10000 psi	T.P. 103,5 MPa 15000 psi	Duration: 60 min.

Pressure test with water at ambient temperature

See attachment ( 1 page )

COUPLINGS Type	Serial N°	Quality	Heat N°
3" coupling with 3 1/16" 10K API b.w. Flange end	4411	AISI 4130	68655
		AISI 4130	043795
3" coupling with 3 1/16" 10K API Swivel Flange end Hub	4428	AISI 4130	68626
		AISI 4130	041743
		AISI 4130	54538

**Not Designed For Well Testing** **API Spec 16C 3<sup>rd</sup> Edition – FSL3**

**Fire Rated** **Temperature rate: "B"**

All metal parts are flawless

**WE CERTIFY THAT THE ABOVE HOSE HAS BEEN MANUFACTURED IN ACCORDANCE WITH THE TERMS OF THE ORDER INSPECTED AND PRESSURE TESTED AS ABOVE WITH SATISFACTORY RESULT.**

STATEMENT OF CONFORMITY: We hereby certify that the above items/equipment supplied by us are in conformity with the terms, conditions and specifications of the above Customer Order and that these items/equipment were fabricated inspected and tested in accordance with the referenced standards, other technical standards and specifications and meet the relevant acceptance criteria and design requirements. This declaration of conformity is issued under the sole responsibility of the manufacturer.

COUNTRY OF ORIGIN HUNGARY/EU

Date:  28. February 2022.	Inspector	Quality Control  <b>ContiTech Rubber Industrial Kft. Quality Control Dept (1)</b> 	
		István Farkas	Lajos Bacsa

ContiTech Rubber Industrial Kft. | Budapesti út 10. H-6728 Szeged | H-6701 P.O.Box 152 Szeged, Hungary  
 Phone: +36 20 292 2075 | e-mail: info@fluid.contitech.hu | Internet: www.contitech-rubber.hu; www.contitech-oil-gas.com  
 The Court of Csongrád County as Registry Court | Registry Court No: Cg.06-09-002502 | EU VAT No: HU11087209  
 Bank data Commerzbank Zrt., Budapest | 14220108-26830003

ATTACHMENT OF QUALITY CONTROL  
INSPECTION AND TEST CERTIFICATE  
No: 81137, 81138, 81139,  
81140, 81141, 81142

CONTITECH RUBBER Industrial Kft.	No: QC-DB-062 / 2022
	Page: 17 / 131

1/1

Sampling Int. : 5.000 sec  
Start Time : 2022/02/26 11:20:10.000  
Stop Time : 2022/02/26 13:08:00.000

File Name : 048171\_81137-81142.GEV...048181\_81137-81142.GEV  
File Message : 81137,81138,81139,81140,81141,81142  
Device Type : GX10  
Serial No. : SSP606399  
Data Count : 1295  
Print Group :  
Print Range : Press-Temp  
Comment : 2022/02/26 11:20:10.000 - 2022/02/26 13:08:00.000  
110BFGHI 81137,81138,81139,81140,81141,81142

Data No.	Cursor A	Cursor B	Difference
Absolute Time	2022/02/26 12:04:35.000	2022/02/26 13:04:35.000	01:00:00.000
Tag Comment	Value A	Value B	Value B-A
Pressure[bar]	1070.80	1057.49	-13.31
Ambient Temperature[C]	19.90	19.88	-0.02

*Yasir*  
Contitech Rubber  
Industrial Kft.  
Quality Control Dept.  
(1)

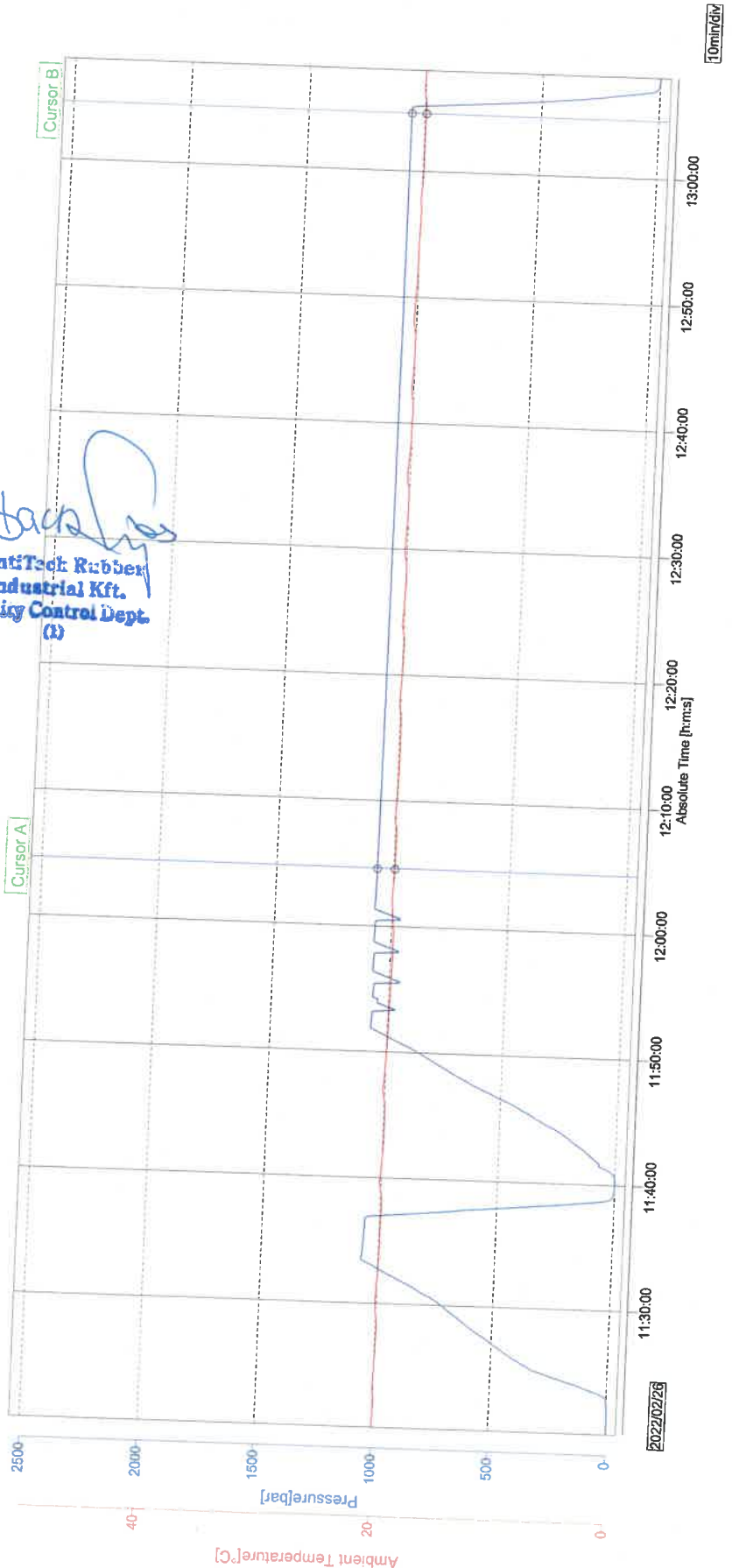

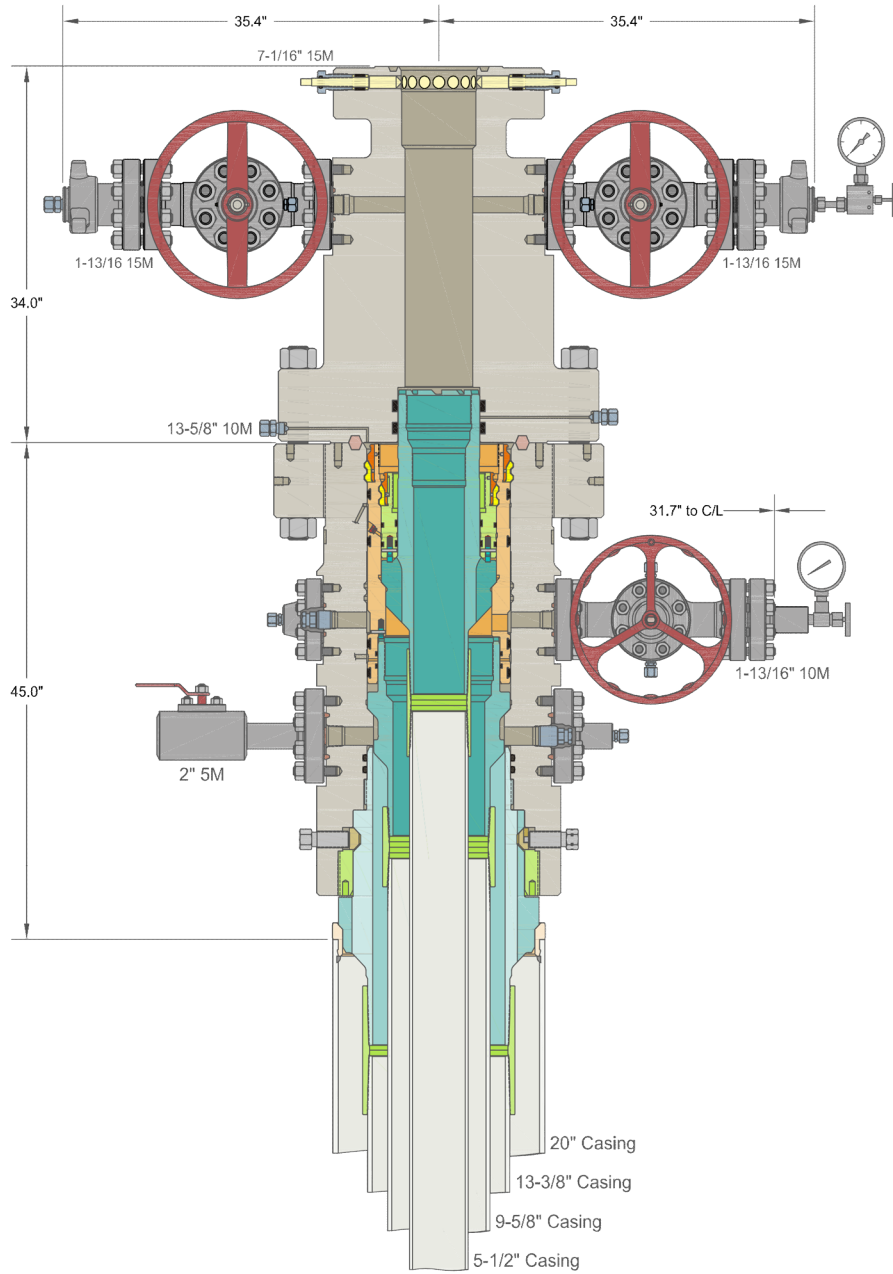

INFORMATION CONTAINED HEREIN IS THE PROPERTY OF CACTUS WELLHEAD, LLC. REPRODUCTION, DISCLOSURE, OR USE THEREOF IS PERMISSIBLE ONLY AS PROVIDED BY CONTRACT OR AS EXPRESSLY AUTHORIZED BY CACTUS WELLHEAD, LLC.

ALL DIMENSIONS APPROXIMATE

**CACTUS WELLHEAD LLC**

CENTENNIAL RESOURCE DEVELOPMENT  
LEE CO, NM

20" x 13-3/8" x 9-5/8" x 5-1/2" 10M MBU-3T-CFL-R-DBLO System  
With 13-5/8" 10M x 7-1/16" 15M CTH-DBLHPS Tubing Head,  
20" Landing Ring & Pin Down Mandrel Casing Hangers

DRAWN	DLE	10JUN20
APPRV		

DRAWING NO. HBE0000338

### Permian Resources Offline Cementing Procedure Surface & Intermediate Casing

1. Drill hole to Total Depth with Rig and perform wellbore cleanup cycles.
2. Run and casing to Depth.
3. Land casing with mandrel.
4. Circulate 1.5 csg capacity.
5. Flow test – Confirm well is static and floats are holding.
6. Set Annular packoff and pressure test. Test to 5k.
7. Nipple down BOP and install cap flange.
8. Skid rig to next well on pad
9. Remove cap flange (confirm well is static before removal)
  - a) If well is not static use the casing outlet valves to kill well
  - b) Drillers method will be used in well control event
  - c) High pressure return line will be rigged up to lower casing valve and run to choke manifold to control annular pressure
  - d) Kill mud will be circulated once influx is circulated out of hole
  - e) Confirm well is static and remove cap flange to start offline cement operations
10. Install offline cement tool.
11. Rig up cementers.
12. Circulate bottoms up with cement truck
13. Commence planned cement job, take returns through the annulus wellhead valve
14. After plug is bumped confirm floats hold and well is static
15. Rig down cementers and equipment
16. Install night cap with pressure gauge to monitor.

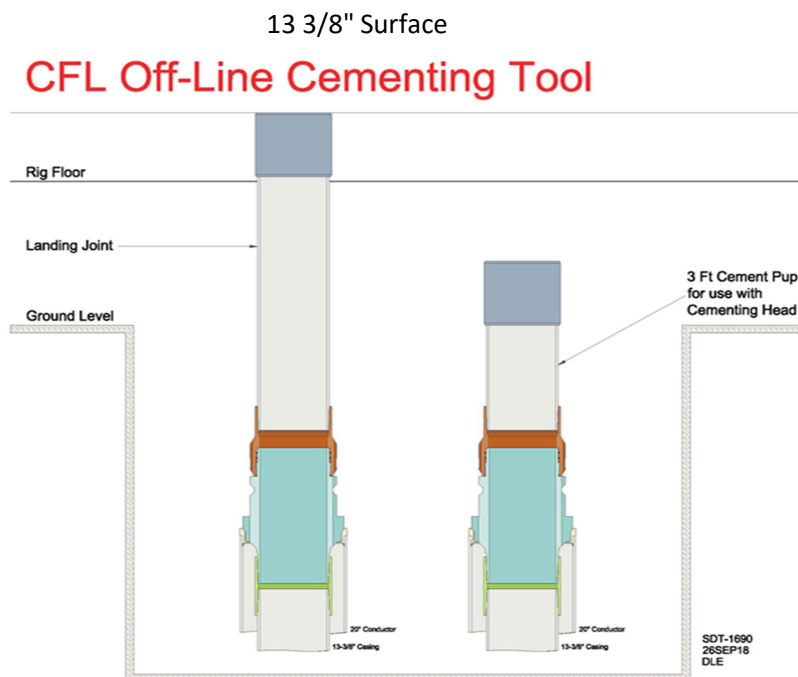

Intermediate

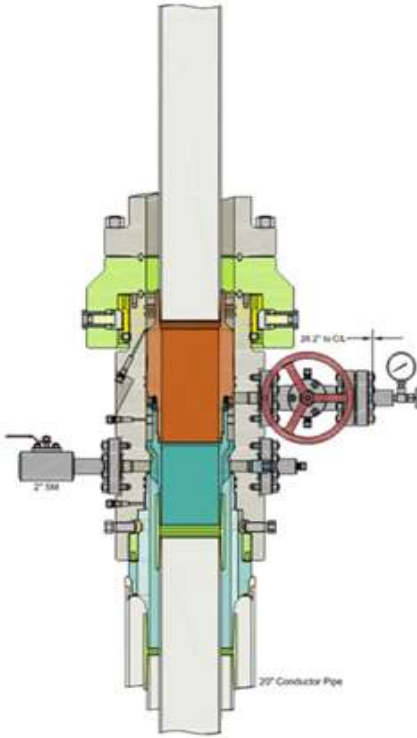

Run 7 5/8" Casing  
Land Casing on 7 5/8" Mandrel Hanger  
Cement 7 5/8" Casing  
Retrieve Running Tool

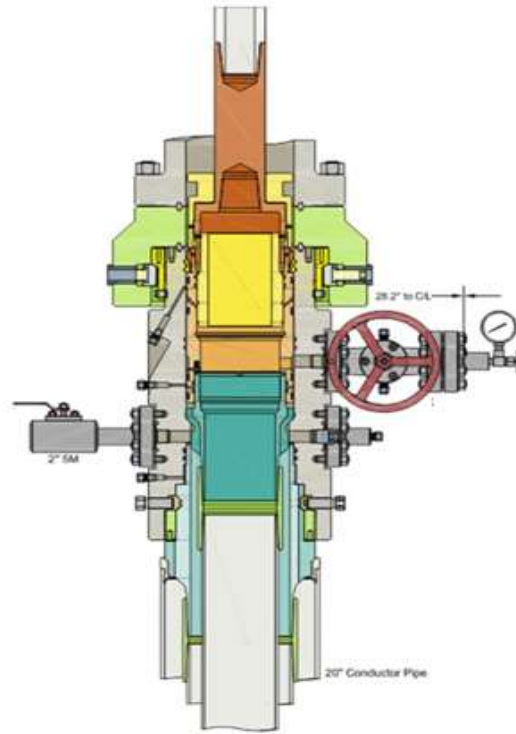

Run 9 5/8" Packoff  
Test Upper and Lower Seals  
Engage Lockring  
Retrieve Running Tool

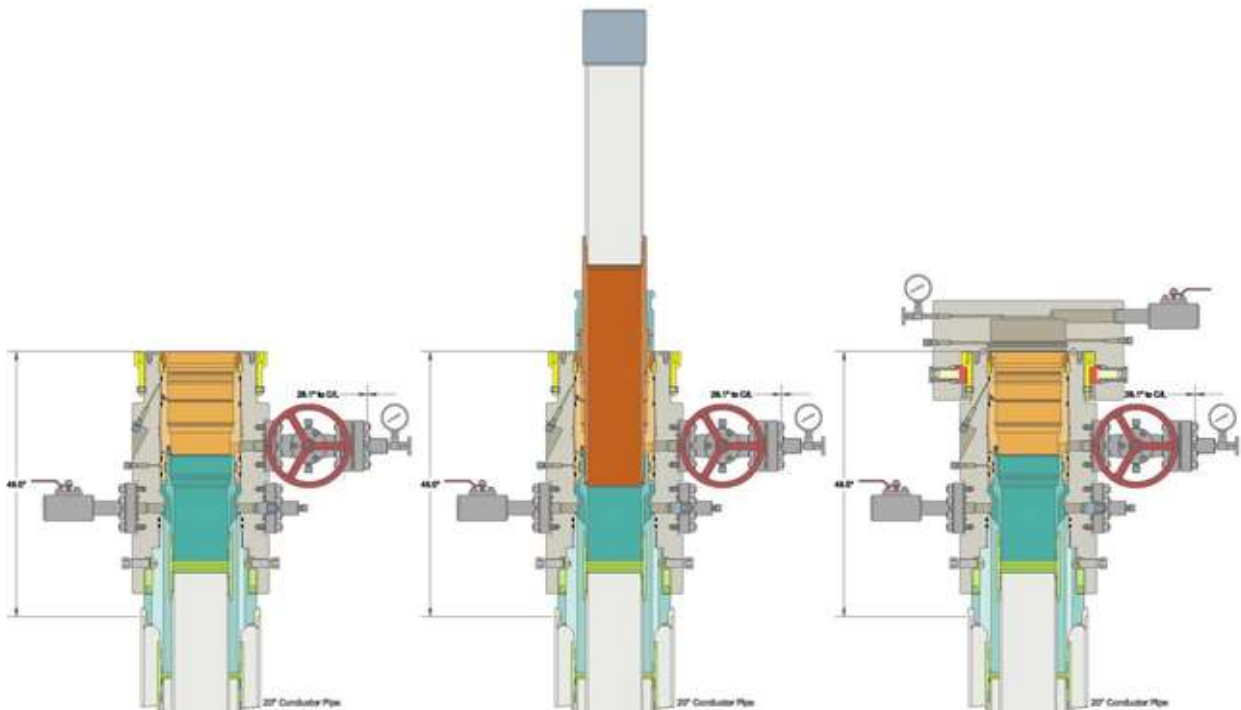



U.S. Department of the Interior  
BUREAU OF LAND MANAGEMENT

# SUPO Data Report

01/05/2026

APD ID: 10400106418

Submission Date: 08/06/2025

Operator Name: PERMIAN RESOURCES OPERATING LLC

Well Name: BONNEVILLE 14 FED COM

Well Number: 133H

Well Type: OIL WELL

Well Work Type: Drill

Highlighted data reflects the most recent changes  
[Show Final Text](#)

## Section 1 - Existing Roads

Will existing roads be used? YES

Existing Road Map:

Bonneville\_Drum\_Set\_14\_Fed\_Existing\_Road\_20250803085223.pdf

Bonneville\_Drum\_Set\_14\_Fed\_Existing\_Road\_20251004190319.pdf

Bonneville\_Drum\_Set\_14\_Fed\_Existing\_Road\_20251009103424.pdf

Existing Road Purpose: ACCESS,FLUID TRANSPORT

Row(s) Exist? NO

### ROW ID(s)

ID:

Do the existing roads need to be improved? YES

**Existing Road Improvement Description:** The access road will be constructed and maintained as necessary to prevent soil erosion and accommodate all-weather traffic. The road will be crowned and ditched with water turnouts installed as necessary to provide for proper drainage along with access road route.

**Existing Road Improvement Attachment:**

## Section 2 - New or Reconstructed Access Roads

Will new roads be needed? YES

New Road Map:

Bonneville\_Drum\_Set\_14\_Fed\_New\_Road\_20250803080902.pdf

Bonneville\_Drum\_Set\_14\_Fed\_New\_Road\_20251004190305.pdf

Bonneville\_Drum\_Set\_14\_Fed\_New\_Road\_20251009103432.pdf

New road type: RESOURCE

Length: 10270.33 Feet

Width (ft.): 30

Max slope (%): 2

Max grade (%): 3

Army Corp of Engineers (ACOE) permit required? N

ACOE Permit Number(s):

New road travel width: 20

**Operator Name:** PERMIAN RESOURCES OPERATING LLC

**Well Name:** BONNEVILLE 14 FED COM

**Well Number:** 133H

**New road access erosion control:** The access road will be constructed and maintained as necessary to prevent soil erosion and accommodate all-weather traffic. The road will be crowned and ditched with water turnouts installed as necessary to provide for proper drainage along with access road route.

**New road access plan or profile prepared?** N

**New road access plan**

**Access road engineering design?** N

**Access road engineering design**

**Turnout?** N

**Access surfacing type:** OTHER

**Access topsoil source:** ONSITE

**Access surfacing type description:** 6" Rolled & Compacted Caliche

**Access onsite topsoil source depth:** 6

**Offsite topsoil source description:**

**Onsite topsoil removal process:** The topsoil that was stripped will be spread along the edge of the road and within the ditch.

**Access other construction information:** Approximately 6 inches of topsoil (root zone) will be stripped from the proposed access road prior to any further construction activity. The topsoil that was stripped will be spread along the edge of the road and within the ditch. The topsoil will be seeded with the proper seed mix designated by the BLM.

**Access miscellaneous information:** From the intersection of NM-239 and US-285 in Carlsbad, New Mexico move North on NM-239 approximately 2.6 miles. Continue to move North on CR-206 approximately 8.1 miles. Turn left onto lease road and move Southwest approximately 1.1 miles. Turn right onto access road and move West approximately 1930 feet. Turn left and move South approximately 124 feet. Turn right and move West approximately 95 feet to the Northeast corner of Bonneville Pad 1.

**Number of access turnouts:**

**Access turnout map:**

[Drainage Control](#)

**New road drainage crossing:** LOW WATER

**Drainage Control comments:** The access road and associated drainage structures will be constructed and maintained in accordance with road guidelines contained in the joint BLM/USFS publication: Surface Operating Standards for Oil and Gas Exploration and Development, The Gold Book, Fourth Edition and/or BLM Manual Section 9113 concerning road construction standards on projects subject to federal jurisdiction.

**Road Drainage Control Structures (DCS) description:** The access road and associated drainage structures will be constructed and maintained in accordance with road guidelines contained in the joint BLM/USFS publication: Surface Operating Standards for Oil and Gas Exploration and Development, The Gold Book, Fourth Edition and/or BLM Manual Section 9113 concerning road construction standards on projects subject to federal jurisdiction.

**Road Drainage Control Structures (DCS) attachment:**

[Access Additional Attachments](#)

**Operator Name:** PERMIAN RESOURCES OPERATING LLC

**Well Name:** BONNEVILLE 14 FED COM

**Well Number:** 133H

### Section 3 - Location of Existing Wells

**Existing Wells Map?** YES

**Existing Well map Attachment:**

Bonneville\_Drum\_Set\_14\_Fed\_1Mile\_20250803081238.pdf

Bonneville\_Drum\_Set\_14\_Fed\_1Mile\_20251004190336.pdf

Bonneville\_Drum\_Set\_14\_Fed\_1Mile\_20251009103446.pdf

### Section 4 - Location of Existing and/or Proposed Production Facilities

**Submit or defer a Proposed Production Facilities plan?** SUBMIT

**Production Facilities description:** Production Facilities. One pad was staked with the BLM for construction and use as Central Tank Battery (CTB). The Central Tank Battery is the Bonneville Drum Set CTB. The Bonneville Drum Set tank battery is approximately 725ft x 420ft (6.99 acres) accounting for cut and fill/slopes and topsoil stockpile, located in the SENW and SWNE Section 14-T20S-R27E NMPM, Eddy County, New Mexico (Centerpoint: 2558 FWL and 2280 FNL). Plat of the proposed facility is attached. A 3160-5 sundry notification will be submitted after construction with a site-security diagram and layout of the facility with associated equipment. Buried & Surface Flowlines. In the event the Bonneville 14 Fed wells are found productive, thirty (30) 22in. or less buried composite flexpipe or steel flowlines with a maximum safety pressure rating of 1400psi (operating pressure: 750 psi) for transport of oil, gas, frac water, gas lift, fuel gas, and produced water are requested to the Bonneville-Drum Set CTB. If Permian Resources decides to run surface lines, thirty (30) 4in. or less composite flexpipe or steel flowlines with a max. safety psi rating of 750 (op. psi: 125psi) for transport of oil, gas and produced water will be required to the Bonneville-Drum Set CTB. Total Flowline Length: 3,086.30ft long by 30ft wide (2.13 acres). Midstream Tie-In. A midstream tie-in is not requested with this project. In the event that a midstream tie-in is necessary, Permian Resources Operating, LLC will file application with the appropriate authorities to construct via right-of-way. Disposal Facilities. Produced water will be hauled from location to a commercial disposal facility as needed. Once wells are drilled and completed, a 3160-5 sundry notification will be submitted to BLM in compliance with Onshore Order 7. Flare. A flare is not requested with this project. The flare will be located on the proposed CTB and submitted on the subsequent facility diagram. Aboveground Structures. All permanent (on site six months or longer) aboveground structures constructed or installed on location and not subject to safety requirements will be painted earth-tone colors such as shale green that reduce the visual impacts of the built environment. Containment Berms. Containment berms will be constructed completely around any production facilities designed to hold fluids. The containment berms will be constructed of compacted subsoil, be sufficiently impervious, hold 1.5 times the capacity of the largest tank and away from cut or fill areas. Electrical. An electrical route has not been identified and therefore is not requested for the Bondi 24 Fed Com project. In the event that an electrical line is identified and determined to be necessary, Permian Resources will submit the appropriate documentation to the BLM utilizing either SF-299 or 3160-5 to be determined by future route.

**Production Facilities map:**

Bonneville\_Drum\_Set\_14\_Fed\_CTB\_20250803081300.pdf

Bonneville\_Drum\_Set\_14\_Fed\_FL\_20250803081301.pdf

Bonneville\_Drum\_Set\_14\_Fed\_CTB\_20251004190350.pdf

Bonneville\_Drum\_Set\_14\_Fed\_FL\_20251004190350.pdf

Bonneville\_Drum\_Set\_14\_Fed\_FL\_20251009103501.pdf

Bonneville\_Drum\_Set\_14\_Fed\_CTB\_20251009103500.pdf

### Section 5 - Location and Types of Water Supply

#### Water Source Table

**Operator Name:** PERMIAN RESOURCES OPERATING LLC

**Well Name:** BONNEVILLE 14 FED COM

**Well Number:** 133H

**Water source type:** OTHER

**Describe type:** Fresh & Recycled Water Water for drilling, completion and dust control will be purchased & supplied by a third party and stored in the Ranger Pit located SESE, Section 22, T20S, R33E, Lea County, New Mexico

**Water source use type:** DUST CONTROL  
SURFACE CASING  
INTERMEDIATE/PRODUCTION CASING  
STIMULATION

**Source latitude:**

**Source longitude:**

**Source datum:**

**City:**

**Water source permit type:** PRIVATE CONTRACT

**Water source transport method:** TRUCKING  
PIPELINE

**Source land ownership:** PRIVATE

**Source transportation land ownership:** FEDERAL

**Water source volume (barrels):** 1950000

**Source volume (acre-feet):** 251.34153785

**Source volume (gal):** 81900000

**Water source and transportation**

Bonneville\_Drum\_Set\_14\_Fed\_Water\_20250803081957.pdf

Bonneville\_Drum\_Set\_14\_Fed\_Water\_20251004190402.pdf

Bonneville\_Drum\_Set\_14\_Fed\_Water\_20251009103518.pdf

**Water source comments:** The well will be drilled using a combination of water mud systems as outlined in the drilling program. The water will be obtained from a 3rd party vendor and hauled to the proposed location by transport truck using the existing and proposed roads depicted in the attached exhibits. No water well will be drilled on the location. Water for drilling, completion and dust control will be purchased from the following company: 7Rivers Water Station SESW Section 06-T20S-R26E and CK Water Station SWNE Section 17-21S-26E. Water for drilling, completion and dust control will be supplied by 7Rivers Water Station to Permian Resource Operations from the SWSE Section 6-T20S-R26E (32.59767 Lat, -104.42132 Long) and CK Water SWNE Section 17-21S-26E (32.4808694 Lat, -104.3152729 Long) in Eddy County, NM.

**New water well?** N

**New Water Well Info**

**Well latitude:**

**Well Longitude:**

**Well datum:**

**Well target aquifer:**

**Est. depth to top of aquifer(ft):**

**Est thickness of aquifer:**

**Operator Name:** PERMIAN RESOURCES OPERATING LLC

**Well Name:** BONNEVILLE 14 FED COM

**Well Number:** 133H

**Aquifer comments:**

**Aquifer documentation:**

**Well depth (ft):**

**Well casing type:**

**Well casing outside diameter (in.):**

**Well casing inside diameter (in.):**

**New water well casing?**

**Used casing source:**

**Drilling method:**

**Drill material:**

**Grout material:**

**Grout depth:**

**Casing length (ft.):**

**Casing top depth (ft.):**

**Well Production type:**

**Completion Method:**

**Water well additional information:**

**State appropriation permit:**

**Additional information attachment:**

### Section 6 - Construction Materials

**Using any construction materials:** YES

**Construction Materials description:** Construction, reclamation, and/or routine maintenance will not be conducted during periods when the soil conditions for construction could lead to impacts to the surrounding environment, or when watershed damage is likely to occur as a result of these activities. Any construction material that may be required for surfacing of the drill pad and access road will be from a contractor having a permitted source of materials within the general area. No construction materials will be removed from federal lands without prior approval from the appropriate surface management agency. All roads and well pads will be constructed of 6 rolled and compacted caliche. Anticipated Caliche Location: a. Caliche Source 1: NWNE Section 18-T20S-R27E b. Caliche Source 2: SESE Section 29-T20S-R27E

**Construction Materials source location**

### Section 7 - Methods for Handling

**Waste type:** DRILLING

**Waste content description:** Cuttings

**Amount of waste:** 2100 pounds

**Waste disposal frequency :** One Time Only

**Safe containment description:** The well will be drilled utilizing a closed-loop mud system. Drill cuttings will be held in roll-off style mud boxes and taken to a New Mexico Oil Conservation Division (NMOCD) approved disposal site.

**Safe containmant attachment:**

**Waste disposal type:** HAUL TO COMMERCIAL FACILITY      **Disposal location ownership:** COMMERCIAL

**Disposal type description:**

**Disposal location description:** R360 Environmental Solutions 4507 W Carlsbad Hwy, Hobbs, NM 88240

**Operator Name:** PERMIAN RESOURCES OPERATING LLC

**Well Name:** BONNEVILLE 14 FED COM

**Well Number:** 133H

**Waste type:** DRILLING

**Waste content description:** Fluid

**Amount of waste:** 500 barrels

**Waste disposal frequency :** One Time Only

**Safe containment description:** Steel mud boxes

**Safe containmant attachment:**

**Waste disposal type:** HAUL TO COMMERCIAL FACILITY      **Disposal location ownership:** COMMERCIAL FACILITY

**Disposal type description:**

**Disposal location description:** R360 Environmental Solutions 4507 W Carlsbad Hwy, Hobbs, NM 88240

**Waste type:** SEWAGE

**Waste content description:** Human Waste

**Amount of waste:** 250 gallons

**Waste disposal frequency :** Weekly

**Safe containment description:** Portable, self-contained toilets will be provided for human waste disposal. Upon completion of drilling and completion activities, or as required, the toilet holding tanks will be pumped and the contents thereof disposed of in an approved sewage disposal facility. All state and local laws and regulations pertaining to the disposal of human and solid waste will be complied with. This equipment will be properly maintained during the drilling and completion operations and will be removed when all operations are complete.

**Safe containmant attachment:**

**Waste disposal type:** HAUL TO COMMERCIAL FACILITY      **Disposal location ownership:** COMMERCIAL FACILITY

**Disposal type description:**

**Disposal location description:** A licensed 3rd party contractor to haul and dispose of human waste.

**Waste type:** GARBAGE

**Waste content description:** Trash

**Amount of waste:** 250 pounds

**Waste disposal frequency :** Weekly

**Safe containment description:** All garbage, junk and non-flammable waste materials will be contained in a self-contained, portable dumpster or trash cage, to prevent scattering and will be removed and deposited in an approve sanitary landfill. Immediately after drilling all debris and other waste materials on and around the well location not contained in the trash cage will be cleaned up and removed from the location. No potentially adverse materials or substances will be left on the location.

**Safe containmant attachment:**

**Waste disposal type:** HAUL TO COMMERCIAL FACILITY      **Disposal location ownership:** COMMERCIAL FACILITY

**Disposal type description:**

**Disposal location description:** A licensed 3rd party contractor will be used to haul and dispose of garbage.

**Operator Name:** PERMIAN RESOURCES OPERATING LLC

**Well Name:** BONNEVILLE 14 FED COM

**Well Number:** 133H

**Reserve Pit**

**Reserve Pit being used?** NO

**Temporary disposal of produced water into reserve pit?** NO

**Reserve pit length (ft.)**

**Reserve pit width (ft.)**

**Reserve pit depth (ft.)**

**Reserve pit volume (cu. yd.)**

**Is at least 50% of the reserve pit in cut?**

**Reserve pit liner**

**Reserve pit liner specifications and installation description**

**Cuttings Area**

**Cuttings Area being used?** NO

**Are you storing cuttings on location?** Y

**Description of cuttings location** Cuttings: The well will be drilled utilizing a closed-loop mud system. Drill cuttings will be held in roll-off style mud boxes and taken to a New Mexico Oil Conservation Division (NMOCD) approved disposal site. Drilling Fluids: These will be contained in steel mud pits and then taken to a NMOCD approved commercial disposal facility. Produced Fluids: Water produced from the well during completion will be held temporarily in steel tanks and then taken to a NMOCD approved commercial disposal facility. Oil produced during operations will be stored in tanks until sold.

**Cuttings area length (ft.)**

**Cuttings area width (ft.)**

**Cuttings area depth (ft.)**

**Cuttings area volume (cu. yd.)**

**Is at least 50% of the cuttings area in cut?**

**Cuttings area liner**

**Cuttings area liner specifications and installation description**

**Section 8 - Ancillary**

**Are you requesting any Ancillary Facilities?:** N

**Ancillary Facilities**

**Comments:**

**Operator Name:** PERMIAN RESOURCES OPERATING LLC

**Well Name:** BONNEVILLE 14 FED COM

**Well Number:** 133H

**Section 9 - Well Site**

**Well Site Layout Diagram:**

- Bonneville\_Drum\_Set\_14\_Fed\_WSL\_Pad\_3\_20250803081550.pdf
- BONNEVILLE\_DRUM\_SET\_PAD\_3\_C\_F\_20250803081620.pdf
- BONNEVILLE\_14\_FED\_COM\_133H\_RL\_20250806195853.pdf
- Bonneville\_Drum\_Set\_14\_Fed\_WSL\_Pad\_3\_20251004190432.pdf
- BONNEVILLE\_DRUM\_SET\_PAD\_3\_C\_F\_20251004190432.pdf
- BONNEVILLE\_14\_FED\_COM\_133H\_RL\_20251004190445.pdf
- BONNEVILLE\_14\_FED\_COM\_133H\_RL\_20251009103238.pdf
- BONNEVILLE\_DRUM\_SET\_PAD\_3\_C\_F\_20251009103537.pdf
- Bonneville\_Drum\_Set\_14\_Fed\_WSL\_Pad\_3\_20251009103537.pdf

**Comments:**

**Section 10 - Plans for Surface**

**Type of disturbance:** New Surface Disturbance

**Multiple Well Pad Name:** Bonneville Drum Set

**Multiple Well Pad Number:** 3

**Recontouring**

- BONNEVILLE\_DRUM\_SET\_WP\_1\_IR\_20250803081646.pdf
- BONNEVILLE\_DRUM\_SET\_WP\_2\_IR\_20250803081646.pdf
- BONNEVILLE\_DRUM\_SET\_WP\_3\_IR\_20250803081647.pdf
- BONNEVILLE\_DRUM\_SET\_WP\_4\_IR\_20250803081646.pdf
- BONNEVILLE\_DRUM\_SET\_WP\_3\_IR\_20251004190504.pdf
- BONNEVILLE\_DRUM\_SET\_WP\_1\_IR\_20251004190504.pdf
- BONNEVILLE\_DRUM\_SET\_WP\_4\_IR\_20251004190504.pdf
- BONNEVILLE\_DRUM\_SET\_WP\_2\_IR\_20251004190504.pdf
- BONNEVILLE\_DRUM\_SET\_WP\_2\_IR\_20251009103548.pdf
- BONNEVILLE\_DRUM\_SET\_WP\_3\_IR\_20251009103548.pdf
- BONNEVILLE\_DRUM\_SET\_WP\_1\_IR\_20251009103548.pdf
- BONNEVILLE\_DRUM\_SET\_WP\_4\_IR\_20251009103548.pdf

**Drainage/Erosion control construction:** Initial seedbed preparation will consist of recontouring to the appropriate interim or final reclamation standard. All compacted areas to be seeded will be ripped to a minimum depth of 18 inches with a minimum furrow spacing of 2 feet, followed by recontouring the surface and then evenly spreading the stockpiled topsoil. Prior to seeding, the seedbed will be scarified to a depth of no less than 4-6 inches.

**Drainage/Erosion control reclamation:** Erosion features are equal to or less than surrounding area and erosion control is sufficient so that water naturally infiltrates into the soil and gulying, headcutting, slumping, and deep or excessive rills (greater than 3 inches) are not observed.

**Operator Name:** PERMIAN RESOURCES OPERATING LLC

**Well Name:** BONNEVILLE 14 FED COM

**Well Number:** 133H

<b>Well pad proposed disturbance (acres):</b> 31.76	<b>Well pad interim reclamation (acres):</b> 12.68	<b>Well pad long term disturbance (acres):</b> 19.08
<b>Road proposed disturbance (acres):</b> 7.07	<b>Road interim reclamation (acres):</b> 0	<b>Road long term disturbance (acres):</b> 7.07
<b>Powerline proposed disturbance (acres):</b> 0	<b>Powerline interim reclamation (acres):</b> 0	<b>Powerline long term disturbance (acres):</b> 0
<b>Pipeline proposed disturbance (acres):</b> 2.13	<b>Pipeline interim reclamation (acres):</b> 2.13	<b>Pipeline long term disturbance (acres):</b> 0.22
<b>Other proposed disturbance (acres):</b> 0	<b>Other interim reclamation (acres):</b> 0	<b>Other long term disturbance (acres):</b> 0
<b>Total proposed disturbance:</b> 40.96	<b>Total interim reclamation:</b> 14.809999999999999	<b>Total long term disturbance:</b> 26.369999999999997

**Disturbance Comments:**

**Reconstruction method:** The original stock piled topsoil will be spread over the areas being reclaimed and the original landform will be restored for all disturbed areas including well pads, production facilities, roads, pipelines, and utility corridors as close as possible to the original topography. The location will then be ripped and seeded.

**Topsoil redistribution:** The original stock piled topsoil will be spread over the areas being reclaimed and the original landform will be restored for all disturbed areas including well pads, production facilities, roads, pipelines, and utility corridors as close as possible to the original topography. The location will then be ripped and seeded.

**Soil treatment:** Soil treatment: A self-sustaining, vigorous, diverse, native (or otherwise approved) plant community will be established on the site with a density sufficient to control erosion and invasion by non-native plants and to re-establish wildlife habitat or forage production. At a minimum, the established plant community will consist of species included in the seed mix and/or desirable species occurring in the surrounding natural vegetation.

**Existing Vegetation at the well pad:** Soils are classified as Reeves soils. These soils are associated with the loamy ecological site which typically supports black and blue grama and tobosa grasslands with an even distribution of yucca, mesquite, American tarbush, cholla, and creosote.

**Existing Vegetation at the well pad**

**Existing Vegetation Community at the road:** Soils are classified as Reeves soils. These soils are associated with the loamy ecological site which typically supports black and blue grama and tobosa grasslands with an even distribution of yucca, mesquite, American tarbush, cholla, and creosote.

**Existing Vegetation Community at the road**

**Existing Vegetation Community at the pipeline:** Soils are classified as Reeves soils. These soils are associated with the loamy ecological site which typically supports black and blue grama and tobosa grasslands with an even distribution of yucca, mesquite, American tarbush, cholla, and creosote.

**Existing Vegetation Community at the pipeline**

**Existing Vegetation Community at other disturbances:** Soils are classified as Reeves soils. These soils are associated with the loamy ecological site which typically supports black and blue grama and tobosa grasslands with an even distribution of yucca, mesquite, American tarbush, cholla, and creosote.

**Existing Vegetation Community at other disturbances**

**Non native seed used?** N

**Non native seed description:**

**Seedling transplant description:**

**Will seedlings be transplanted for this project?** N

**Operator Name:** PERMIAN RESOURCES OPERATING LLC

**Well Name:** BONNEVILLE 14 FED COM

**Well Number:** 133H

**Seedling transplant description attachment:**

**Will seed be harvested for use in site reclamation?** N

**Seed harvest description:**

**Seed harvest description attachment:**

[Seed](#)

[Seed Table](#)

Seed Summary	
Seed Type	Pounds/Acre

**Total pounds/Acre:**

**Seed reclamation**

[Operator Contact/Responsible Official](#)

**First Name:** James

**Last Name:** Ornelas

**Phone:** (432)400-3108

**Email:** james.ornelas@permianres.com

**Seedbed prep:** Initial seedbed preparation will consist of recontouring to the appropriate interim or final reclamation standard. All compacted areas to be seeded will be ripped to a minimum depth of 18 inches with a minimum furrow spacing of 2 feet, followed by recontouring the surface and then evenly spreading the stockpiled topsoil. Prior to seeding, the seedbed will be scarified to a depth of no less than 4-6 inches. If the site is to be broadcast seeded, the surface will be left rough enough to trap seed and snow, control erosion, and increase water infiltration.

**Seed BMP:** If broadcast seeding is to be used and is delayed, final seedbed preparation will consist of contour cultivating to a depth of 4-6 inches within 24 hours prior to seeding, dozer tracking, or other imprinting in order to break the soil crust and create seed germination micro-sites.

**Seed method:** Seeding will be conducted no more than two weeks following completion of final seedbed preparation. A certified weed-free seed mix designed by the BLM to meet reclamation standards will be used.

**Existing invasive species?** N

**Existing invasive species treatment description:**

**Existing invasive species treatment**

**Weed treatment plan description:** Weed control for all phases will be through the use of approved pesticides and herbicides according to applicable State, Federal and local laws.

**Weed treatment plan**

**Monitoring plan description:** Monitoring of invasive and noxious weeds will be visual and as-needed. If it is determined additional methods are required to monitor invasive and noxious weeds, appropriate BLM authorities will be contacted with a plan of action for approval prior to implementation.

**Monitoring plan**

**Success standards:** 100% compliance with applicable regulations.

**Pit closure description:** There will be no reserve pit as each well will be drilled utilizing a closed loop mud system. The closed loop system will meet the NMOCD requirements 19.15.17.

**Operator Name:** PERMIAN RESOURCES OPERATING LLC

**Well Name:** BONNEVILLE 14 FED COM

**Well Number:** 133H

**Pit closure attachment:**

**Section 11 - Surface**

**Disturbance type:** OTHER

**Describe:** Flowline

**Surface Owner:** BUREAU OF LAND MANAGEMENT

**Other surface owner description:**

**BIA Local Office:**

**BOR Local Office:**

**COE Local Office:**

**DOD Local Office:**

**NPS Local Office:**

**State Local Office:**

**Military Local Office:**

**USFWS Local Office:**

**Other Local Office:**

**USFS Region:**

**USFS Forest/Grassland:**

**USFS Ranger District:**

**Disturbance type:** OTHER

**Describe:** Central Tank Battery

**Surface Owner:** BUREAU OF LAND MANAGEMENT

**Other surface owner description:**

**BIA Local Office:**

**BOR Local Office:**

**COE Local Office:**

**DOD Local Office:**

**NPS Local Office:**

**State Local Office:**

**Military Local Office:**

**Operator Name:** PERMIAN RESOURCES OPERATING LLC

**Well Name:** BONNEVILLE 14 FED COM

**Well Number:** 133H

**USFWS Local Office:**

**Other Local Office:**

**USFS Region:**

**USFS Forest/Grassland:**

**USFS Ranger District:**

**Disturbance type:** WELL PAD

**Describe:**

**Surface Owner:** BUREAU OF LAND MANAGEMENT

**Other surface owner description:**

**BIA Local Office:**

**BOR Local Office:**

**COE Local Office:**

**DOD Local Office:**

**NPS Local Office:**

**State Local Office:**

**Military Local Office:**

**USFWS Local Office:**

**Other Local Office:**

**USFS Region:**

**USFS Forest/Grassland:**

**USFS Ranger District:**

**Disturbance type:** EXISTING ACCESS ROAD

**Describe:**

**Surface Owner:** BUREAU OF LAND MANAGEMENT

**Other surface owner description:**

**BIA Local Office:**

**BOR Local Office:**

**COE Local Office:**

**DOD Local Office:**

<b>Operator Name:</b> PERMIAN RESOURCES OPERATING LLC	
<b>Well Name:</b> BONNEVILLE 14 FED COM	<b>Well Number:</b> 133H

**NPS Local Office:**

**State Local Office:**

**Military Local Office:**

**USFWS Local Office:**

**Other Local Office:**

**USFS Region:**

**USFS Forest/Grassland:**

**USFS Ranger District:**

**Disturbance type:** NEW ACCESS ROAD

**Describe:**

**Surface Owner:** BUREAU OF LAND MANAGEMENT

**Other surface owner description:**

**BIA Local Office:**

**BOR Local Office:**

**COE Local Office:**

**DOD Local Office:**

**NPS Local Office:**

**State Local Office:**

**Military Local Office:**

**USFWS Local Office:**

**Other Local Office:**

**USFS Region:**

**USFS Forest/Grassland:**

**USFS Ranger District:**

**Section 12 - Other**

**Right of Way needed?** Y

**Use APD as ROW?** Y

**ROW Type(s):** 281001 ROW - ROADS,288100 ROW – O&G Pipeline,288101 ROW – O&G Facility Sites,289001 ROW-O&G Well Pad

**Operator Name:** PERMIAN RESOURCES OPERATING LLC

**Well Name:** BONNEVILLE 14 FED COM

**Well Number:** 133H

**ROW**

**SUPO Additional Information:**

**Use a previously conducted onsite?** Y

**Previous Onsite information:** Onsite: February 04, 2025 with Jeff Robertson (BLM Natural Resource Specialist). Also in attendance were James Scott, Construction Superintendent Permian Resources; BLM Hydrologist James Ornelas, Surface Landman Permian Resources; Coosa Consulting.

**Other SUPO**

- 20250606\_Bonneville\_14\_Fed\_SUPO\_20250804060229.pdf
- Bonneville\_Drum\_Set\_14\_Fed\_Well\_List\_20250803081901.pdf
- BONNEVILLE\_DRUM\_SET\_PAD\_3\_C\_F\_20251004190537.pdf
- Bonneville\_Drum\_Set\_14\_Fed\_Well\_List\_20251004190537.pdf
- 20250606\_Bonneville\_14\_Fed\_SUPO\_20251009103600.pdf
- Bonneville\_Drum\_Set\_14\_Fed\_Well\_List\_20251009103600.pdf

# EXISTING ROAD MAP

SECTION 14, TOWNSHIP 20 SOUTH, RANGE 27 EAST, EDDY COUNTY, NEW MEXICO

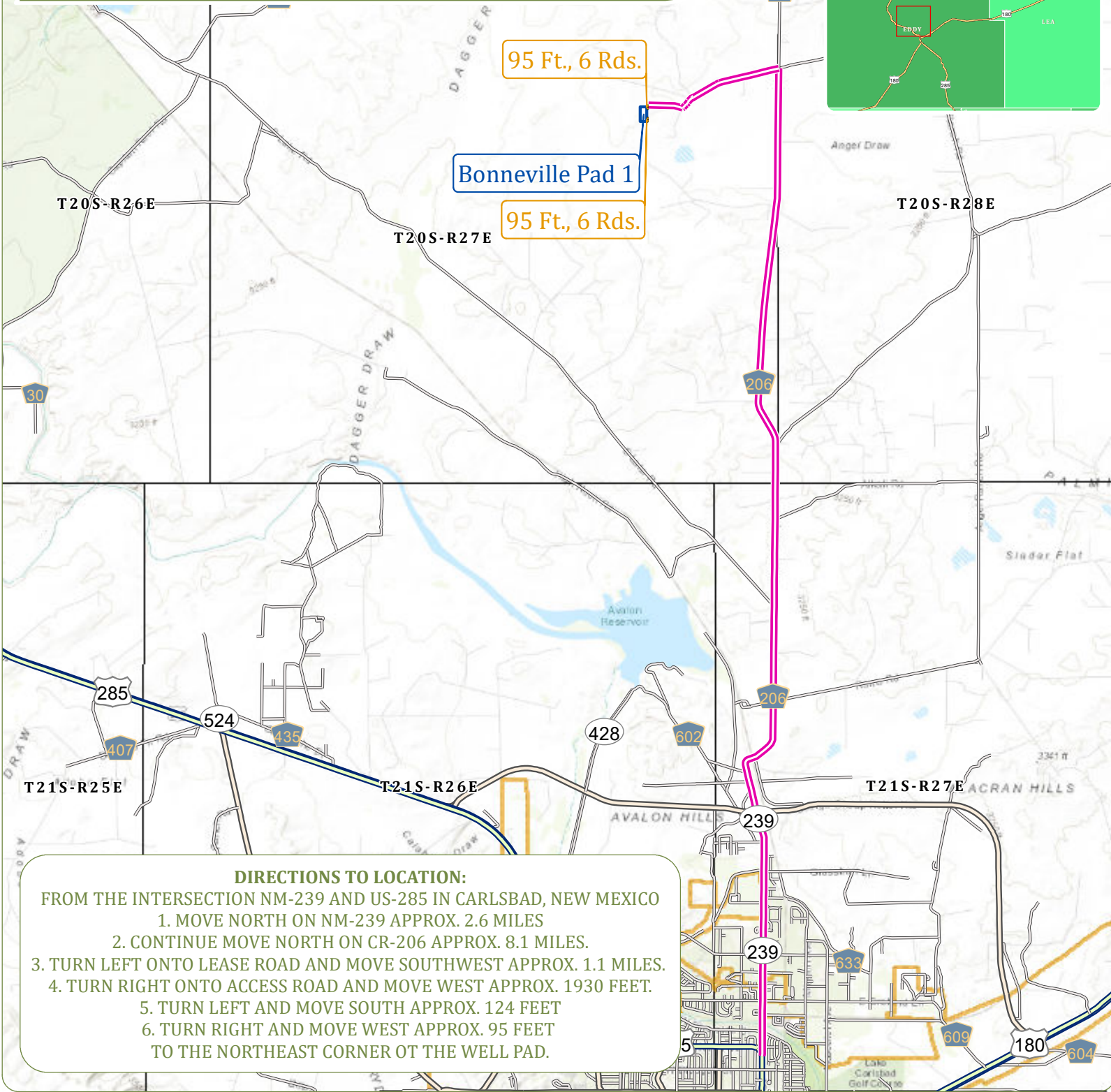
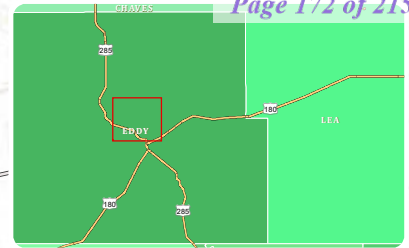

### DIRECTIONS TO LOCATION:

FROM THE INTERSECTION NM-239 AND US-285 IN CARLSBAD, NEW MEXICO

1. MOVE NORTH ON NM-239 APPROX. 2.6 MILES
2. CONTINUE MOVE NORTH ON CR-206 APPROX. 8.1 MILES.
3. TURN LEFT ONTO LEASE ROAD AND MOVE SOUTHWEST APPROX. 1.1 MILES.
4. TURN RIGHT ONTO ACCESS ROAD AND MOVE WEST APPROX. 1930 FEET.
5. TURN LEFT AND MOVE SOUTH APPROX. 124 FEET
6. TURN RIGHT AND MOVE WEST APPROX. 95 FEET TO THE NORTHEAST CORNER OT THE WELL PAD.



**COOSA CONSULTING**

PERMIAN BASIN  
PO Box 1583  
Midland, TX 79702  
**CONTACT**  
Email: info@coosaconsulting.com  
Office : (432) 631-4738

Coordinate System:  
NAD 1983 StatePlane New Mexico East FIPS 3001 Feet  
Projection: Transverse Mercator  
Datum: North American 1983  
False Easting: 541,337.5000  
False Northing: 0.0000  
Central Meridian: -104.3333  
Scale Factor: 0.9999  
Latitude Of Origin: 31.0000  
Units: Foot US



### Legend

- Access Road
- Driving Route
- Freeways Highways
- Major Road
- Local Road
- Well Pad

## Bonneville Pad 1

**OPERATOR:**  
PERMIAN RESOURCES OPERATING, LLC



# EXISTING ROAD MAP

SECTION 14, TOWNSHIP 20 SOUTH, RANGE 27 EAST, EDDY COUNTY, NEW MEXICO

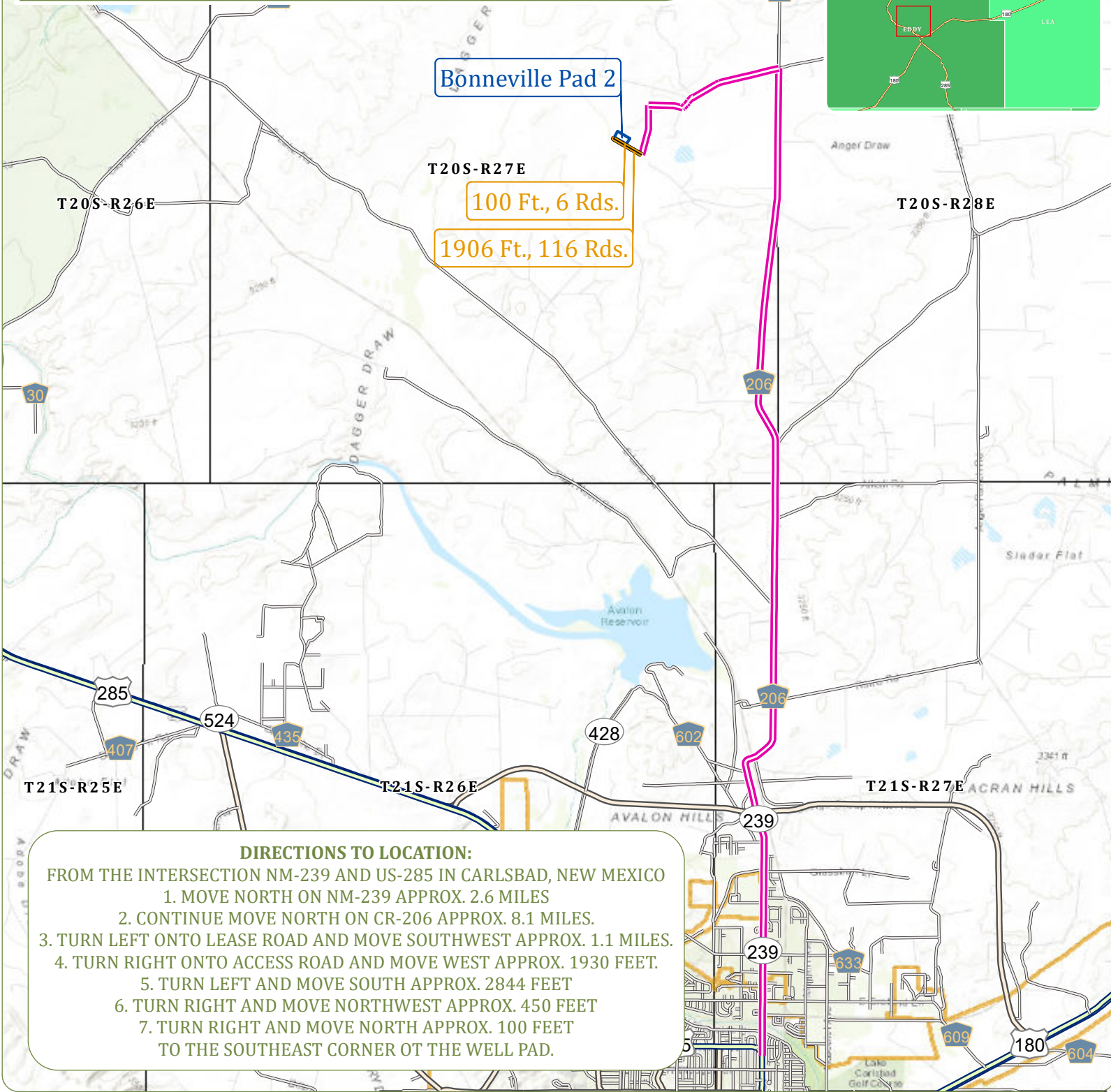
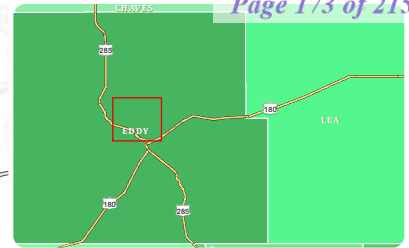

**Bonneville Pad 2**

T20S-R27E

100 Ft., 6 Rds.

1906 Ft., 116 Rds.

T20S-R26E

T20S-R28E

### DIRECTIONS TO LOCATION:

- FROM THE INTERSECTION NM-239 AND US-285 IN CARLSBAD, NEW MEXICO
1. MOVE NORTH ON NM-239 APPROX. 2.6 MILES
  2. CONTINUE MOVE NORTH ON CR-206 APPROX. 8.1 MILES.
  3. TURN LEFT ONTO LEASE ROAD AND MOVE SOUTHWEST APPROX. 1.1 MILES.
  4. TURN RIGHT ONTO ACCESS ROAD AND MOVE WEST APPROX. 1930 FEET.
  5. TURN LEFT AND MOVE SOUTH APPROX. 2844 FEET
  6. TURN RIGHT AND MOVE NORTHWEST APPROX. 450 FEET
  7. TURN RIGHT AND MOVE NORTH APPROX. 100 FEET TO THE SOUTHEAST CORNER OT THE WELL PAD.



**COOSA CONSULTING**

PERMIAN BASIN  
PO Box 1583  
Midland, TX 79702  
**CONTACT**  
Email: info@coosaconsulting.com  
Office : (432) 631-4738

Coordinate System:  
NAD 1983 StatePlane New Mexico East FIPS 3001 Feet  
Projection: Transverse Mercator  
Datum: North American 1983  
False Easting: 541,337.5000  
False Northing: 0.0000  
Central Meridian: -104.3333  
Scale Factor: 0.9999  
Latitude Of Origin: 31.0000  
Units: Foot US



**Legend**

- Access Road (Orange line)
- Driving Route (Pink line)
- Freeways Highways (Blue line)
- Major Road (Grey line)
- Local Road (Thin grey line)
- Well Pad (Blue outline)

**Bonneville Pad 2**

**OPERATOR:**  
**PERMIAN RESOURCES OPERATING, LLC**

**PERMIAN RESOURCES**

# EXISTING ROAD MAP

SECTION 14, TOWNSHIP 20 SOUTH, RANGE 27 EAST, EDDY COUNTY, NEW MEXICO

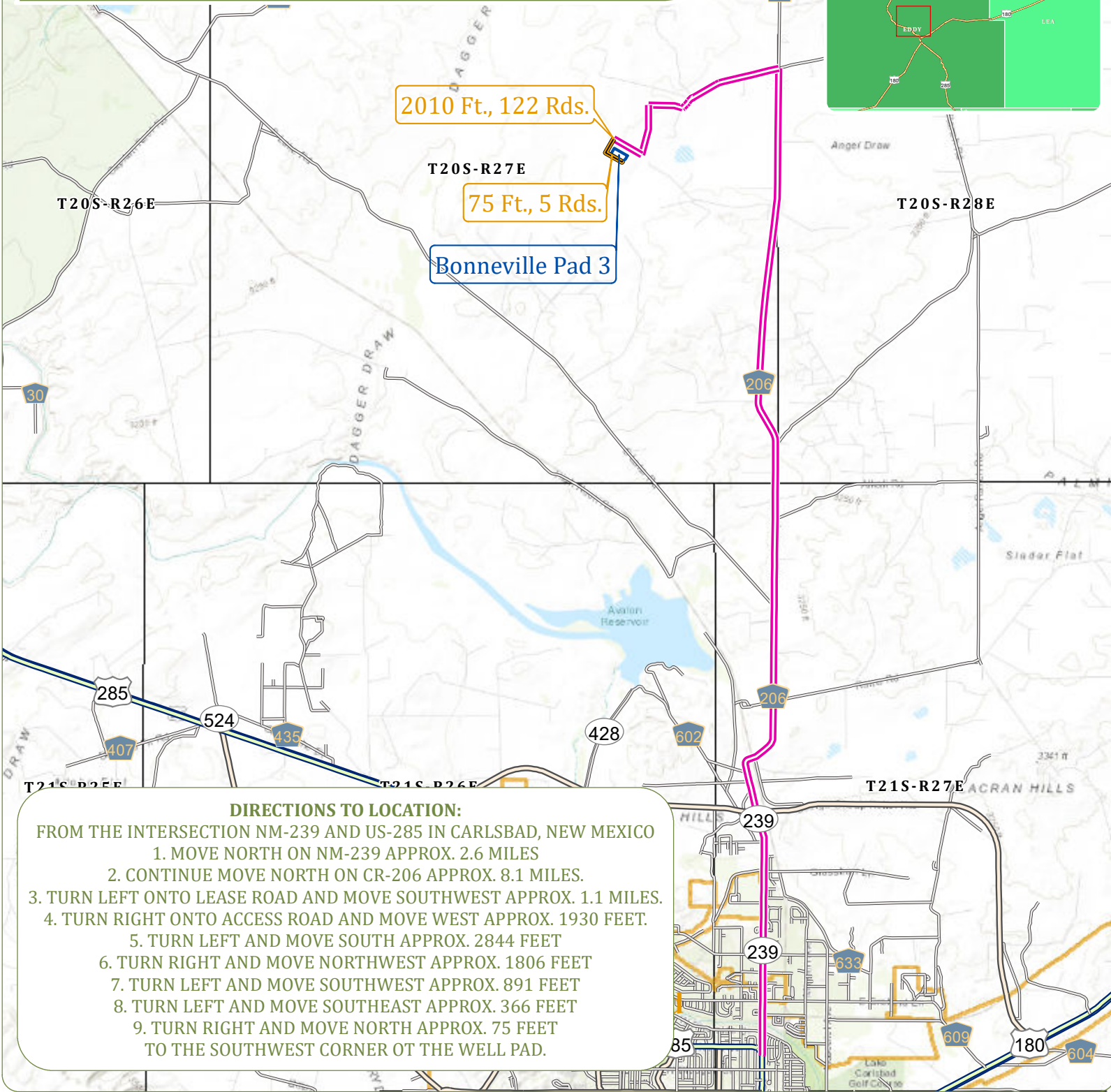
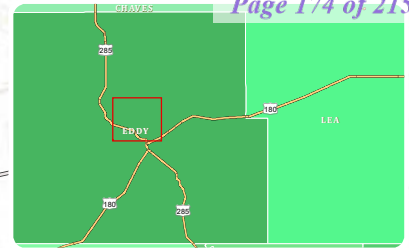

2010 Ft., 122 Rds.

T20S-R27E

75 Ft., 5 Rds.

Bonneville Pad 3

### DIRECTIONS TO LOCATION:

FROM THE INTERSECTION NM-239 AND US-285 IN CARLSBAD, NEW MEXICO

1. MOVE NORTH ON NM-239 APPROX. 2.6 MILES
2. CONTINUE MOVE NORTH ON CR-206 APPROX. 8.1 MILES.
3. TURN LEFT ONTO LEASE ROAD AND MOVE SOUTHWEST APPROX. 1.1 MILES.
4. TURN RIGHT ONTO ACCESS ROAD AND MOVE WEST APPROX. 1930 FEET.
5. TURN LEFT AND MOVE SOUTH APPROX. 2844 FEET
6. TURN RIGHT AND MOVE NORTHWEST APPROX. 1806 FEET
7. TURN LEFT AND MOVE SOUTHWEST APPROX. 891 FEET
8. TURN LEFT AND MOVE SOUTHEAST APPROX. 366 FEET
9. TURN RIGHT AND MOVE NORTH APPROX. 75 FEET TO THE SOUTHWEST CORNER OT THE WELL PAD.



**COOSA CONSULTING**

PERMIAN BASIN  
PO Box 1583  
Midland, TX 79702

**CONTACT**  
Email: info@coosaconsulting.com  
Office : (432) 631-4738

Coordinate System:  
NAD 1983 StatePlane New Mexico East FIPS 3001 Feet  
Projection: Transverse Mercator  
Datum: North American 1983  
False Easting: 541,337.5000  
False Northing: 0.0000  
Central Meridian: -104.3333  
Scale Factor: 0.9999  
Latitude Of Origin: 31.0000  
Units: Foot US



**Legend**

- Access Road
- Driving Route
- Freeways Highways
- Major Road
- Local Road
- Well Pad

**Bonneville Pad 3**

**OPERATOR:**  
**PERMIAN RESOURCES OPERATING, LLC**

**PERMIAN RESOURCES**

# EXISTING ROAD MAP

SECTION 14, TOWNSHIP 20 SOUTH, RANGE 27 EAST, EDDY COUNTY, NEW MEXICO

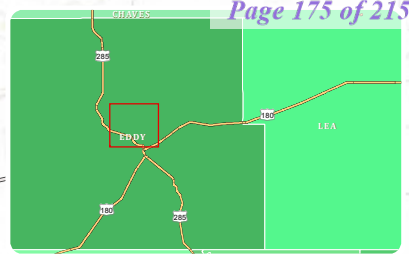
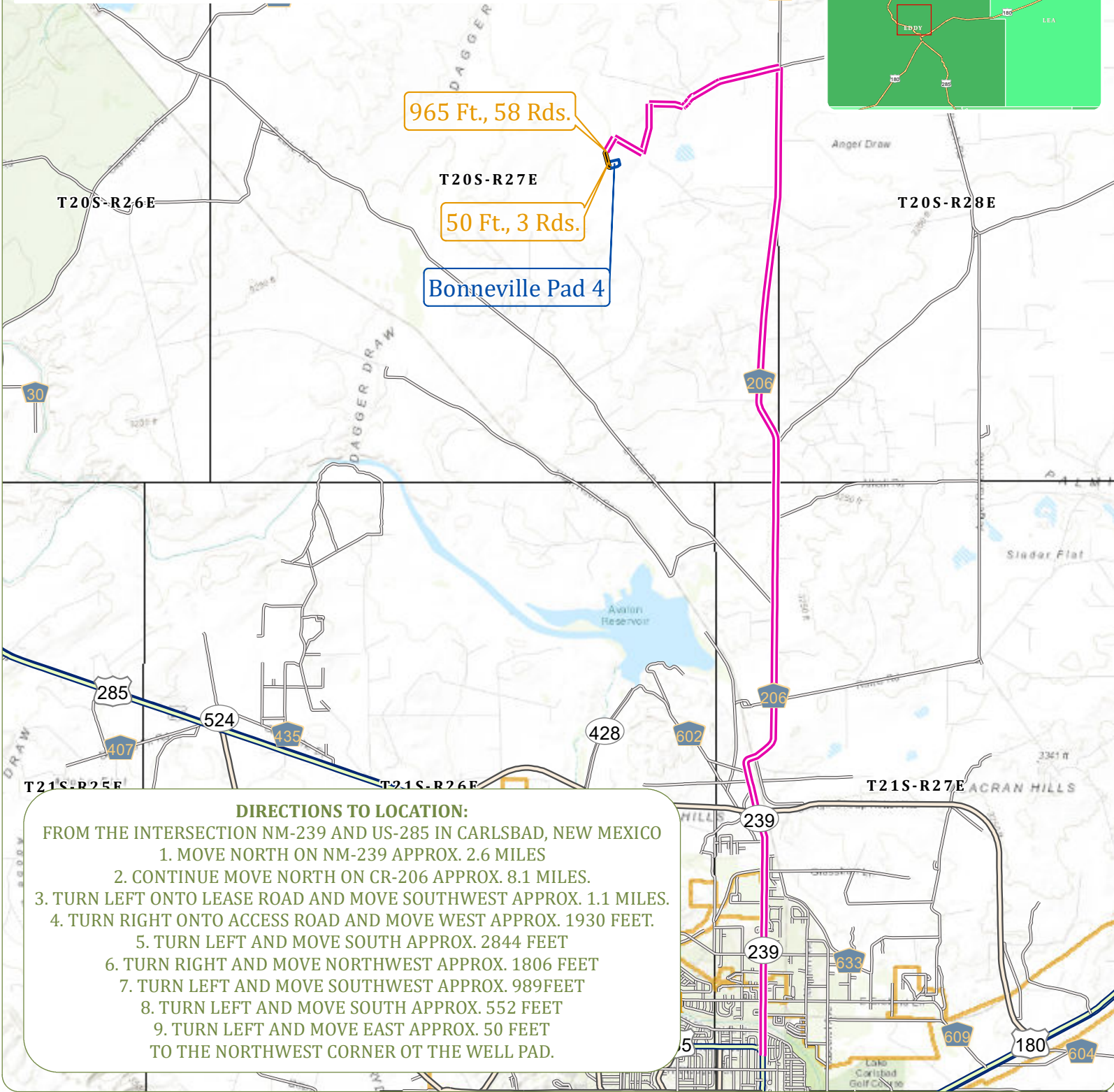

**DIRECTIONS TO LOCATION:**  
 FROM THE INTERSECTION NM-239 AND US-285 IN CARLSBAD, NEW MEXICO  
 1. MOVE NORTH ON NM-239 APPROX. 2.6 MILES  
 2. CONTINUE MOVE NORTH ON CR-206 APPROX. 8.1 MILES.  
 3. TURN LEFT ONTO LEASE ROAD AND MOVE SOUTHWEST APPROX. 1.1 MILES.  
 4. TURN RIGHT ONTO ACCESS ROAD AND MOVE WEST APPROX. 1930 FEET.  
 5. TURN LEFT AND MOVE SOUTH APPROX. 2844 FEET  
 6. TURN RIGHT AND MOVE NORTHWEST APPROX. 1806 FEET  
 7. TURN LEFT AND MOVE SOUTHWEST APPROX. 989 FEET  
 8. TURN LEFT AND MOVE SOUTH APPROX. 552 FEET  
 9. TURN LEFT AND MOVE EAST APPROX. 50 FEET  
 TO THE NORTHWEST CORNER OF THE WELL PAD.



Legend	
	Access Road
	Driving Route
	Freeways Highways
	Major Road
	Local Road
	Well Pad

**COOSA CONSULTING**  
 PERMIAN BASIN  
 PO Box 1583  
 Midland, TX 79702  
**CONTACT**  
 Email: info@coosaconsulting.com  
 Office : (432) 631-4738

Coordinate System:  
 NAD 1983 StatePlane New Mexico East FIPS 3001 Feet  
 Projection: Transverse Mercator  
 Datum: North American 1983  
 False Easting: 541,337.5000  
 False Northing: 0.0000  
 Central Meridian: -104.3333  
 Scale Factor: 0.9999  
 Latitude Of Origin: 31.0000  
 Units: Foot US



**Bonneville Pad 4**

**OPERATOR:**  
**PERMIAN RESOURCES OPERATING, LLC**

**PERMIAN RESOURCES**

# PERMIAN RESOURCES

## PROPOSED OVERALL ACCESS ROAD EXHIBIT BONNEVILLE & DRUMSET SECTION 14, TOWNSHIP 20 SOUTH, RANGE 27 EAST, NEW MEXICO PRINCIPAL MERIDIAN EDDY COUNTY COUNTY, NEW MEXICO

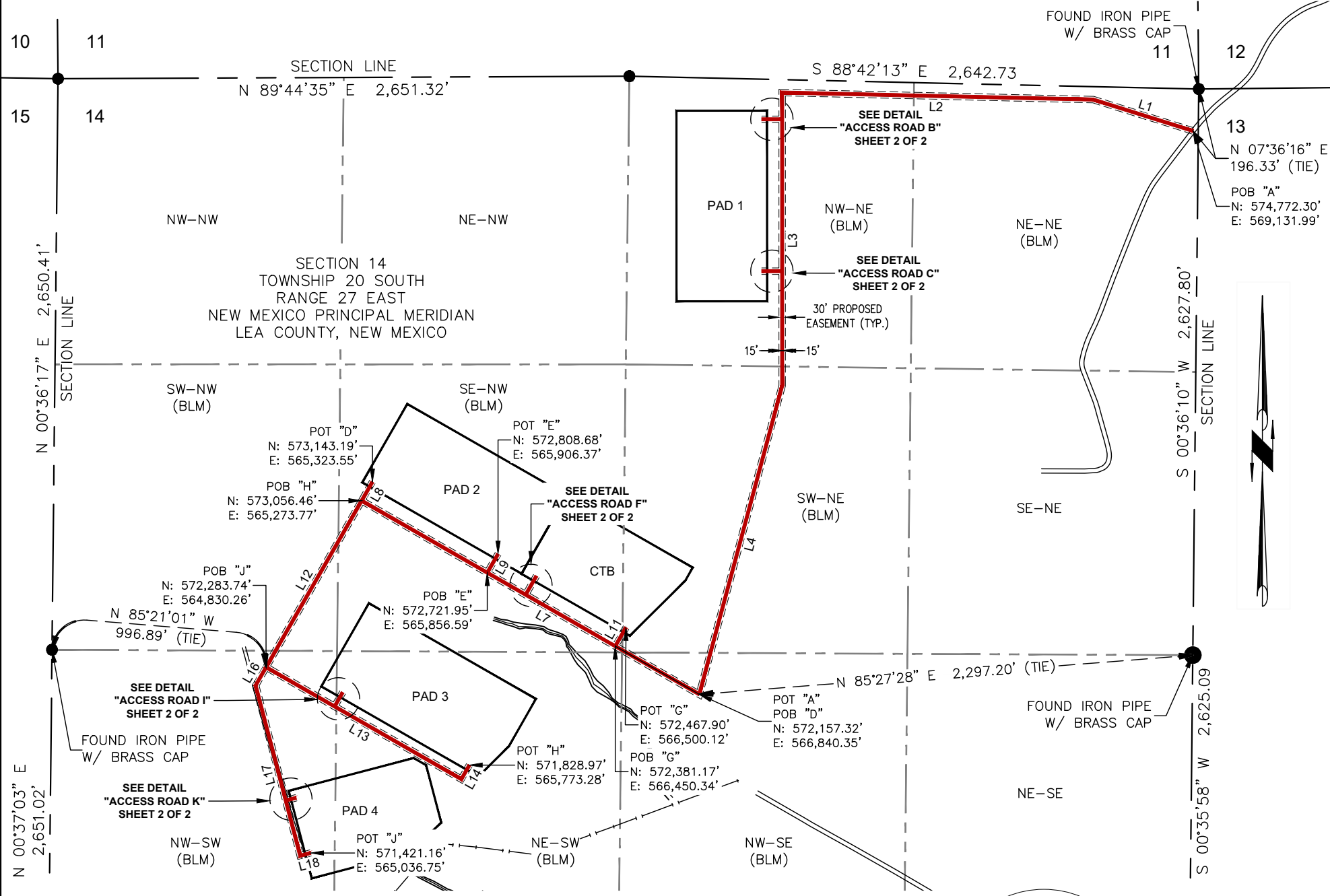

**ACCESS ROAD TABLE "A"**

BEARING AND DISTANCE		
LINE #	BEARING	DISTANCE
L1	N 72°32'48" W	485.65'
L2	N 88°42'13" W	1,444.46'
L3	S 00°00'00" E	1,360.86'
L4	S 15°00'58" W	1,483.10'

**ACCESS ROAD TABLE "B"**

BEARING AND DISTANCE		
LINE #	BEARING	DISTANCE
L5	N 90°00'00" W	95.00'

**ACCESS ROAD TABLE "C"**

BEARING AND DISTANCE		
LINE #	BEARING	DISTANCE
L6	N 90°00'00" W	95.00'

**ACCESS ROAD TABLE "D"**

BEARING AND DISTANCE		
LINE #	BEARING	DISTANCE
L7	N 60°08'47" W	1,806.27'
L8	N 29°51'13" E	100.00'

**ACCESS ROAD TABLE "E"**

BEARING AND DISTANCE		
LINE #	BEARING	DISTANCE
L9	N 29°51'13" E	100.00'

**ACCESS ROAD TABLE "F"**

BEARING AND DISTANCE		
LINE #	BEARING	DISTANCE
L10	N 29°51'13" E	100.00'

**ACCESS ROAD TABLE "G"**

BEARING AND DISTANCE		
LINE #	BEARING	DISTANCE
L11	N 29°51'13" E	100.00'

**ACCESS ROAD TABLE "H"**

BEARING AND DISTANCE		
LINE #	BEARING	DISTANCE
L12	S 29°51'13" W	890.95'
L13	S 60°08'47" E	1,044.26'
L14	N 29°51'13" E	75.00'

**ACCESS ROAD TABLE "I"**

BEARING AND DISTANCE		
LINE #	BEARING	DISTANCE
L15	N 29°51'13" E	75.00'

**ACCESS ROAD TABLE "J"**

BEARING AND DISTANCE		
LINE #	BEARING	DISTANCE
L16	S 29°51'13" W	97.66'
L17	S 14°39'19" E	817.11'
L18	N 75°20'41" E	50.00'

**ACCESS ROAD TABLE "K"**

BEARING AND DISTANCE		
LINE #	BEARING	DISTANCE
L19	N 75°20'41" E	50.00'

- ACCESS ROAD A**  
0+00.00 BEGIN SURVEY @ TIE-IN TO EXISTING ACCESS RD  
4+85.65 P.I. ANG. 16°09'25" LT.  
19+30.11 P.I. ANG. 91°17'47" LT.  
32+90.97 P.I. ANG. 15°00'58" RT.  
47+74.08 END SURVEY @ TIE-IN TO ACCESS ROAD "D" STA: 19+06.27
- ACCESS ROAD B**  
0+00.00 BEGIN SURVEY @ TIE-IN TO ACCESS ROAD "A" STA: 47+74.08  
18+06.27 P.I. ANG. 90°00'00" RT.  
19+06.27 END SURVEY @ TIE-IN TO SW CORNER OF THE BONNEVILLE/ DRUMSET PAD 2
- ACCESS ROAD C**  
0+00.00 BEGIN SURVEY @ TIE-IN TO ACCESS ROAD "D" STA: 11+34.27  
1+00.00 END SURVEY @ TIE-IN TO SE CORNER OF THE BONNEVILLE/ DRUMSET PAD 2
- ACCESS ROAD D**  
0+00.00 BEGIN SURVEY @ TIE-IN TO ACCESS ROAD "D" STA: 4+49.68  
1+00.00 END SURVEY @ TIE-IN TO SE CORNER OF THE BONNEVILLE/ DRUMSET CTB
- ACCESS ROAD E**  
0+00.00 BEGIN SURVEY @ TIE-IN TO ACCESS ROAD "D" STA: 18+06.27  
8+90.95 P.I. ANG. 90°00'00" LT.  
19+35.21 P.I. ANG. 90°00'00" LT.  
20+10.21 END SURVEY @ TIE-IN TO SE CORNER OF THE BONNEVILLE/ DRUMSET PAD 3
- ACCESS ROAD F**  
0+00.00 BEGIN SURVEY @ TIE-IN TO ACCESS ROAD "H" STA: 8+90.95  
0+97.66 P.I. ANG. 44°30'32" LT.  
9+14.77 P.I. ANG. 90°00'00" LT.  
9+64.77 END SURVEY @ TIE-IN TO SW CORNER OF THE BONNEVILLE/ DRUMSET PAD 4

EASEMENT BREAKDOWN BY SECTION 1/4 1/4					
1/4 1/4	OWNERSHIP	CL LENGTH	CL RODS	SQ. FEET	ACRES
NE-NE	BLM	1,318.31'	79.90	39,549	0.91
NW-NE	BLM	2,073.08'	125.64	62,192	1.43
SW-NE	BLM	1,429.29'	86.62	42,879	0.98
NW-SE	BLM	590.14'	35.77	17,704	0.41
NE-SW	BLM	800.90'	48.54	24,027	0.55
SE-NW	BLM	1,977.42'	119.84	59,323	1.36
SW-NW	BLM	585.60'	35.49	17,568	0.40
NW-SW	BLM	1,495.59'	90.64	44,868	1.03
<b>TOTAL</b>		<b>10,270.33'</b>	<b>622.44</b>	<b>308,110</b>	<b>7.07</b>

NOTES:  
1.) CERTIFICATION IS MADE ONLY TO THE LOCATION OF THIS EASEMENT. IN RELATION TO THE EVIDENCE DURING A FIELD SURVEY, MADE ON THE GROUND, UNDER MY SUPERVISION, AND USING DOCUMENTATION PROVIDED BY THE CLIENT. ONLY UTILITIES/EASEMENTS THAT WERE VISIBLE ON THE DATE OF THIS SURVEY, WITHIN/ADJOINING THIS EASEMENT, HAVE BEEN LOCATED AS SHOWN HEREON OF WHICH I HAVE KNOWLEDGE. THIS CERTIFICATION IS LIMITED TO THOSE PERSONS OR ENTITIES KNOWN ON THE FACE OF THIS PLAT AND IS NON-TRANSFERABLE, AND MADE FOR THIS TRANSACTION ONLY. 2.) ANY REFERENCED OWNERSHIP INFORMATION PROVIDED BY CLIENT.  
2.) BEARINGS AND COORDINATES ARE GRID AS DERIVED FROM GPS OBSERVATION AND ARE BASED ON THE STATE PLANE COORDINATES FOR THE NEW MEXICO ZONE 4203-NAD 83.

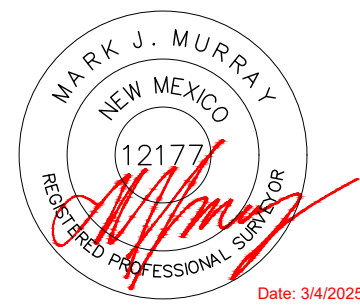

**LEGEND**

- SURVEY LINES
- PROPOSED CENTERLINE
- - - 1/4 1/4 SECTION LINE
- FOUND MONUMENT
- CALCULATED CORNER

600' 0' 600'

LINE TOTALS		
LINE	FEET	RODS
ACCESS ROAD "A"	4,774.08'	289.34
ACCESS ROAD "B"	95.00'	5.76
ACCESS ROAD "C"	95.00'	5.76
ACCESS ROAD "D"	1,906.27'	115.53
ACCESS ROAD "E"	100.00'	6.06
ACCESS ROAD "F"	100.00'	6.06
ACCESS ROAD "G"	100.00'	6.06
ACCESS ROAD "H"	2,010.21'	121.83
ACCESS ROAD "I"	75.00'	4.55
ACCESS ROAD "J"	964.77'	58.47
ACCESS ROAD "K"	50.00'	3.03
<b>TOTAL</b>	<b>10,270.33'</b>	<b>622.44</b>

**COOSA CONSULTING**  
PO BOX 1583, MIDLAND, TEXAS 79701  
FIRM NO. 10194822

Date: 3/3/25	Date: 3/3/25	Scale: 1" = 600'	DWG: BONNEVILLE & DRUMSET_ACCESS_RD_OVERALL	
Drawn: CAS	Checked: MJM	Job: 24-092417	REVISION NO. 0	SHEET 1 OF 2
DRAWING PATH: D:\Coosa Consulting Dropbox\Coosa Consulting\Clients - Projects\Permian Resources\24-092417_Bonneville\Drafting\ACCESS ROADS				

# EXISTING WELLS MAP

SECTION 14, TOWNSHIP 20 SOUTH, RANGE 27 EAST, EDDY COUNTY, NEW MEXICO

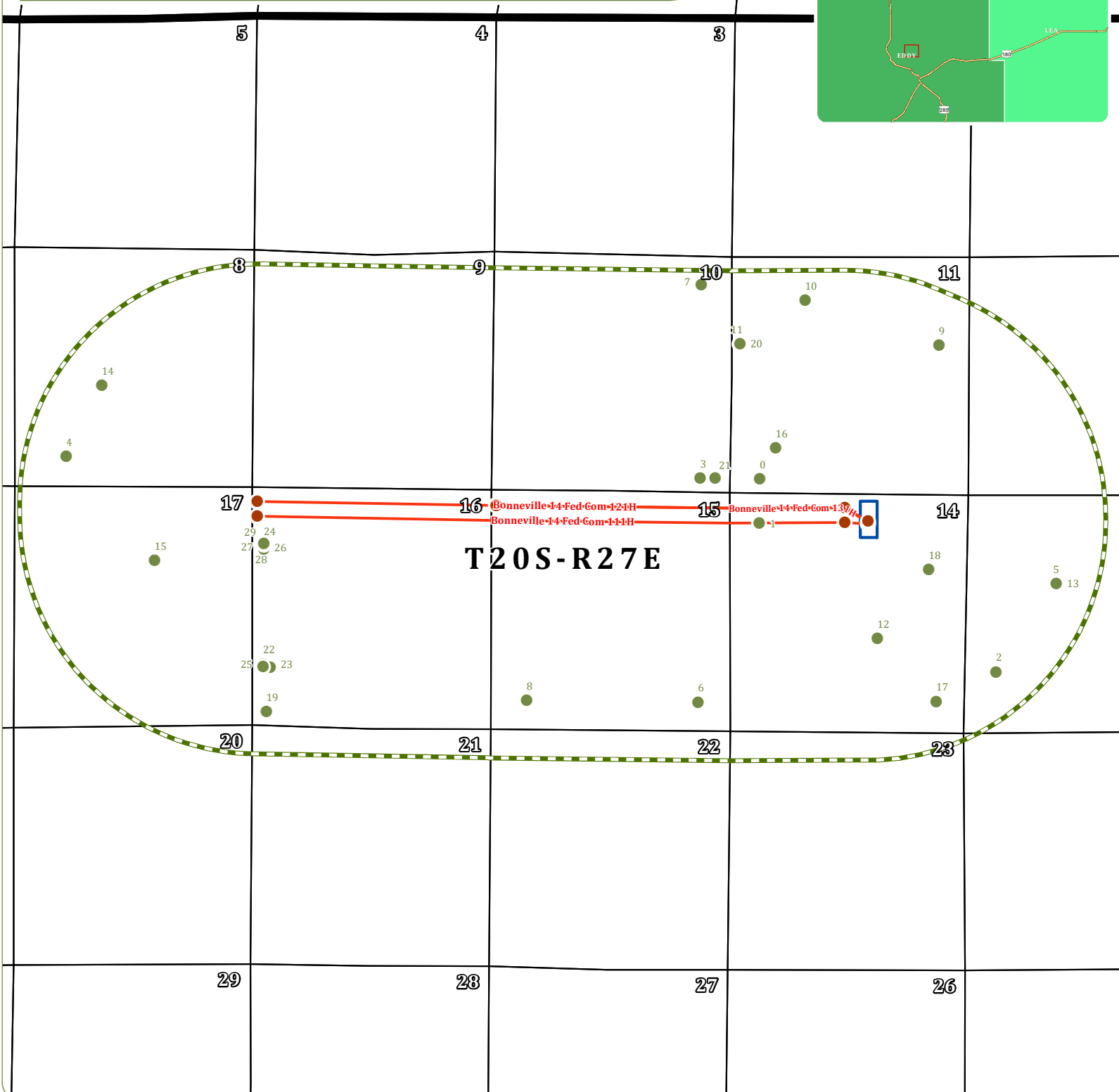
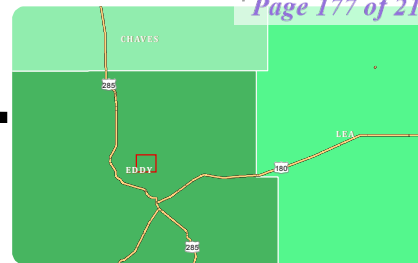

**COOSA CONSULTING**

PERMIAN BASIN  
PO Box 1583  
Midland, TX 79702  
CONTACT  
Email: info@coosaconsulting.com  
Office : (432) 631-4738

Coordinate System:  
NAD 1983 StatePlane New Mexico East FIPS 3001 Feet  
Projection: Transverse Mercator  
Datum: North American 1983  
False Easting: 541,337.5000  
False Northing: 0.0000  
Central Meridian: -104.3333  
Scale Factor: 0.9999  
Latitude Of Origin: 31.0000  
Units: Foot US

**Legend**

- SHL/FTP/LTP/BHL
- Existing Wells
- Wellbore
- Well Pad
- ⊞ 1 Mile Buffer

**Bonneville**  
Pad 1  
Bonneville Wells  
OPERATOR:  
PERMIAN RESOURCES OPERATING, LLC

**PERMIAN**  
RESOURCES

# EXISTING WELLS MAP

SECTION 14, TOWNSHIP 20 SOUTH, RANGE 27 EAST, EDDY COUNTY, NEW MEXICO

**Bonneville Pad 1 Existing Wells**  
**Bonneville Wells**

FID	API	Operator	Well Name	Well #	Prod. Type	Well Status	Dr. Type	Section	Township	Range	QrtQrt	Nad 83 Latitude	Nad 83 Longitude
0	30015401470000	MARSHALL & WINSTON	ANGEL RANCH FEDERAL COM 11	001H	OIL	CANCELLED	H	11	20S	27E	SWSW	32.5815145	-104.2575547
1	30015210040000	PRE-ONGARD WELL OPERATOR	AMARILLO 14 FEDERAL	002	OIL	P & A	V	14	20S	27E	NWNW	32.57879048	-104.2575858
2	30015326450000	MEWBOURNE OIL	POTTS FEDERAL	003	GAS	ACTIVE	V	13	20S	27E	NWSW	32.56971918	-104.2405196
3	30015401460000	MARSHALL & WINSTON	ANGEL RANCH FEDERAL 10	001H	OIL	CANCELLED	H	10	20S	27E	SESE	32.58155256	-104.2618425
4	30015324050000	OCCIDENTAL PETROLEUM	DAVIS 8 COM	001	GAS	CANCELLED	V	08	20S	27E	SWSW	32.58292028	-104.3075634
5	30015231240000	VERNON E. FAULCONER, INC.	POTTS FEDERAL	002	GAS	P & A	V	13	20S	27E	SENE	32.57510518	-104.2361626
6	30015211350000	PRE-ONGARD WELL OPERATOR	COMBS FEDERAL	000001	OIL	P & A	V	15	20S	27E	SESE	32.56788446	-104.2620188
7	30015100250000	PRE-ONGARD WELL OPERATOR	VIRGINIA LEE	001	OIL	P & A	V	10	20S	27E	NENE	32.59336266	-104.2617583
8	30015326100000	OCCIDENTAL PETROLEUM	OXY JET DECK FEDERAL	001	GAS	P & A	V	15	20S	27E	SWSW	32.56801066	-104.2743692
9	30015208760000	PRE-ONGARD WELL OPERATOR	AMARILLO GULF 11	001	OIL	P & A	V	11	20S	27E	SENE	32.58967039	-104.244616
10	30015266760000	PRE-ONGARD WELL OPERATOR	GALLO FEDERAL	1	OIL	P & A	V	11	20S	27E	NENW	32.59241254	-104.2542586
11	30015412580000	MEWBOURNE OIL	VOYAGER 11 EH FEDERAL COM	001H	OIL	ACTIVE	H	11	20S	27E	SENE	32.58976169	-104.2589738
12	30015223840000	REVENIR ENERGY	MCMILLAN FEDERAL COM	001	OIL	P & A	V	14	20S	27E	NWSE	32.57177129	-104.2490643
13	30015010400000	PRE-ONGARD WELL OPERATOR	DONAHUE	001	OIL	P & A	V	13	20S	27E	SENE	32.57510518	-104.2361626
14	30015010380000	PRE-ONGARD WELL OPERATOR	COMMERCE TRUST	001	OIL	P & A	V	08	20S	27E	NESW	32.58724827	-104.3049924
15	30015213100000	PRE-ONGARD WELL OPERATOR	LARIO FEDERAL	001	OIL	P & A	V	17	20S	27E	SWNE	32.57654014	-104.3011708
16	30015141470000	MARSHALL & WINSTON	ANGEL RANCH FEDERAL COM 11	001	OIL	CANCELLED	H	11	20S	27E	SWSW	32.58339249	-104.2563977
17	30015320460000	OCCIDENTAL PETROLEUM	OXY HOPSING FEDERAL	001	GAS	CANCELLED	V	14	20S	27E	SESE	32.56790821	-104.2448395
18	30015320320000	EXTEX OPERATING COMPANY	OXY HOPSING FEDERAL	002	GAS	INACTIVE	V	14	20S	27E	SENE	32.57597928	-104.2453713
19	30015010410000	PRE-ONGARD WELL OPERATOR	SEALE	001	OIL	P & A	V	16	20S	27E	SWSW	32.56732395	-104.2931444
20	30015412589000	MEWBOURNE OIL	VOYAGER 11 EH FEDERAL COM	001H	GAS	DRILLED	V	11	20S	27E	SENE	32.58976169	-104.2589738
21	30015010390000	PRE-ONGARD WELL OPERATOR	SEALE	001	OIL	P & A	V	10	20S	27E	SESE	32.58154055	-104.2607746
22	30015534980000	TASCOSA ENERGY PARTNERS, L.L.C	BONNEVILLE 16 STATE	304H	OIL	DUC	H	16	20S	27E	NWSW	32.57022097	-104.2933643
23	30015534990000	TASCOSA ENERGY PARTNERS, L.L.C	BONNEVILLE 16 STATE	305H	OIL	DUC	H	16	20S	27E	NWSW	32.57002196	-104.2928543
24	30015498060000	TASCOSA ENERGY PARTNERS, L.L.C	BONNEVILLE 16 STATE	302H	OIL	DUC	H	16	20S	27E	NWNW	32.57742802	-104.2933102
25	30015537360000	TASCOSA ENERGY PARTNERS, L.L.C	BONNEVILLE 16 STATE	204H	OIL	DUC	H	16	20S	27E	SWSW	32.57005597	-104.2933653
26	30015498190000	TASCOSA ENERGY PARTNERS, L.L.C	BONNEVILLE 16 STATE	202H	OIL	PERMITTED	H	16	20S	27E	SWNW	32.57734602	-104.2933102
27	30015498180000	TASCOSA ENERGY PARTNERS, L.L.C	BONNEVILLE 16 STATE	303H	OIL	DUC	H	16	20S	27E	SWNW	32.57726302	-104.2933112
28	30015498170000	TASCOSA ENERGY PARTNERS, L.L.C	BONNEVILLE 16 STATE	201H	OIL	PERMITTED	H	16	20S	27E	NWNW	32.57751102	-104.2933092
29	30015498160000	TASCOSA ENERGY PARTNERS, L.L.C	BONNEVILLE 16 STATE	301H	OIL	DUC	H	16	20S	27E	NWNW	32.57759302	-104.2933092



**PERMIAN BASIN**  
PO Box 1583  
Midland, TX 79702  
**CONTACT**  
Email: info@coosaconsulting.com  
Office : (432) 631-4738

Coordinate System:  
NAD 1983 StatePlane New Mexico East FIPS 3001 Feet  
Projection: Transverse Mercator  
Datum: North American 1983  
False Easting: 541,337.5000  
False Northing: 0.0000  
Central Meridian: -104.3333  
Scale Factor: 0.9999  
Latitude Of Origin: 31.0000  
Units: Foot US



**Legend**

- SHL/FTP/LTP/BHL
- Existing Wells
- Wellbore
- Well Pad
- 1 Mile Buffer

## Bonneville

Pad 1

**Bonneville Wells**

**OPERATOR:**

**PERMIAN RESOURCES OPERATING, LLC**



# EXISTING WELLS MAP

SECTION 14, TOWNSHIP 20 SOUTH, RANGE 27 EAST, EDDY COUNTY, NEW MEXICO

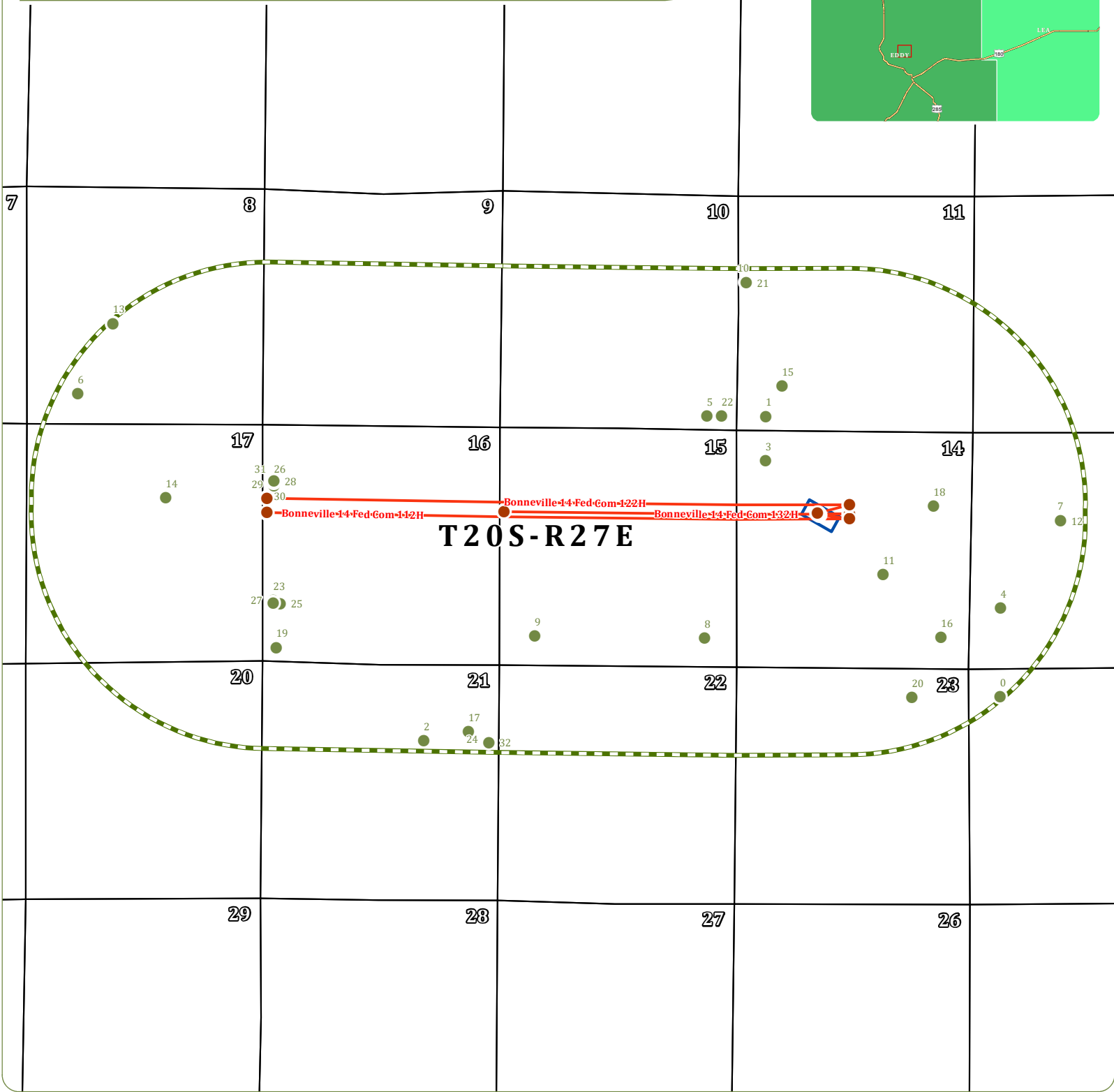
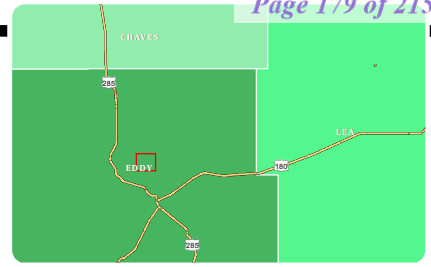

**COOSA CONSULTING**

PERMIAN BASIN  
PO Box 1583  
Midland, TX 79702  
CONTACT  
Email: info@coosaconsulting.com  
Office : (432) 631-4738

Coordinate System:  
NAD 1983 StatePlane New Mexico East FIPS 3001 Feet  
Projection: Transverse Mercator  
Datum: North American 1983  
False Easting: 541,337.5000  
False Northing: 0.0000  
Central Meridian: -104.3333  
Scale Factor: 0.9999  
Latitude Of Origin: 31.0000  
Units: Foot US



**Legend**

- SHL/FTP/LTP/BHL
- Existing Wells
- Wellbore
- Well Pad
- 1 Mile Buffer

**Bonneville**  
Pad 2  
Bonneville Wells  
OPERATOR:  
PERMIAN RESOURCES OPERATING, LLC

**PERMIAN**  
RESOURCES

# EXISTING WELLS MAP

SECTION 14, TOWNSHIP 20 SOUTH, RANGE 27 EAST, EDDY COUNTY, NEW MEXICO

### Bonneville Pad 2 Existing Wells

Bonneville Wells													
FID	API	Operator	Well Name	Well #	Prod. Type	Well Status	Drl. Type	Section	Township	Range	QrtQrt	Nad 83 Latitude	Nad 83 Longitude
0	30015353260000	002C	PENLON RANCH 24 STATE	MEWBOURNE OIL	GAS	CANCELLED	V	24	20S	27E	NWNW	32.56426713	-104.2405687
1	30015401470000	001H	ANGEL RANCH FEDERAL COM 11	MARSHALL & WINSTON	OIL	CANCELLED	H	11	20S	27E	SWSW	32.5815145	-104.2575547
2	30015324750000	002	OXY BIG HOSS FEDERAL COM	OCCIDENTAL PETROLEUM	GAS	CANCELLED	V	21	20S	27E	SWNE	32.56158274	-104.282436
3	30015210040000	002	AMARILLO 14 FEDERAL	PRE-ONGARD WELL OPERATOR	OIL	P & A	V	14	20S	27E	NWNW	32.57879048	-104.2575858
4	30015326450000	003	POTTS FEDERAL	MEWBOURNE OIL	GAS	ACTIVE	V	13	20S	27E	NWSW	32.56971918	-104.2405196
5	30015401460000	001H	ANGEL RANCH FEDERAL 10	MARSHALL & WINSTON	OIL	CANCELLED	H	10	20S	27E	SESE	32.58155256	-104.2618425
6	30015324050000	001	DAVIS 8 COM	OCCIDENTAL PETROLEUM	GAS	CANCELLED	V	08	20S	27E	SWSW	32.58292028	-104.3075634
7	30015231240000	002	POTTS FEDERAL	VERNON E. FAULCONER, INC.	GAS	P & A	V	13	20S	27E	SENE	32.57510518	-104.2361626
8	30015211350000	000001	COMBS FEDERAL	PRE-ONGARD WELL OPERATOR	OIL	P & A	V	15	20S	27E	SESE	32.56788446	-104.2620188
9	30015326100000	001	OXY JET DECK FEDERAL	OCCIDENTAL PETROLEUM	GAS	P & A	V	15	20S	27E	SWSW	32.56801066	-104.2743692
10	30015412580000	001H	VOYAGER 11 EH FEDERAL COM	MEWBOURNE OIL	OIL	ACTIVE	H	11	20S	27E	SENE	32.58976169	-104.2589738
11	30015223840000	001	MCMILLAN FEDERAL COM	REVENIR ENERGY	OIL	P & A	V	14	20S	27E	NWSE	32.57177129	-104.2490643
12	30015010400000	001	DONAHUE	PRE-ONGARD WELL OPERATOR	OIL	P & A	V	13	20S	27E	SENE	32.57510518	-104.2361626
13	30015010380000	001	COMMERCE TRUST	PRE-ONGARD WELL OPERATOR	OIL	P & A	V	08	20S	27E	NESW	32.58724827	-104.3049924
14	30015213100000	001	LARIO FEDERAL	PRE-ONGARD WELL OPERATOR	OIL	P & A	V	17	20S	27E	SWNE	32.57654014	-104.3011708
15	30015141470000	001	ANGEL RANCH FEDERAL COM 11	MARSHALL & WINSTON	OIL	CANCELLED	H	11	20S	27E	SWSW	32.58339249	-104.2563977
16	30015320460000	001	OXY HOPSING FEDERAL	OCCIDENTAL PETROLEUM	GAS	CANCELLED	V	14	20S	27E	SESE	32.56790821	-104.2448395
17	30015309980000	001	OXY BIG HOSS STATE	OCCIDENTAL PETROLEUM	GAS	INACTIVE	V	21	20S	27E	SENE	32.56212469	-104.2791911
18	30015320320000	002	OXY HOPSING FEDERAL	EXTEX OPERATING COMPANY	GAS	INACTIVE	V	14	20S	27E	SENE	32.57597928	-104.2453713
19	30015010410000	001	SEALE	PRE-ONGARD WELL OPERATOR	OIL	P & A	V	16	20S	27E	SWSW	32.56732395	-104.2931444
20	30015337480000	004	EDDY GE STATE COM	PREMIER OIL & GAS INC	GAS	ACTIVE	V	23	20S	27E	NENE	32.5642372	-104.2469735
21	30015412589000	001H	VOYAGER 11 EH FEDERAL COM	MEWBOURNE OIL	GAS	DRILLED	V	11	20S	27E	SENE	32.58976169	-104.2589738
22	30015010390000	001	SEALE	PRE-ONGARD WELL OPERATOR	OIL	P & A	V	10	20S	27E	SESE	32.58154055	-104.2607746
23	30015534980000	304H	BONNEVILLE 16 STATE	TASCOSA ENERGY PARTNERS, L.L.C	OIL	DUC	H	16	20S	27E	NWSW	32.57022097	-104.2933643
24	30015543020000	001H	WINE MIXER 21 20 B3AD FEDERAL COM	MEWBOURNE OIL	OIL	PERMITTED	H	21	20S	27E	SENE	32.56152166	-104.2777082
25	30015534990000	305H	BONNEVILLE 16 STATE	TASCOSA ENERGY PARTNERS, L.L.C	OIL	DUC	H	16	20S	27E	NWSW	32.57002196	-104.2928543
26	30015498060000	302H	BONNEVILLE 16 STATE	TASCOSA ENERGY PARTNERS, L.L.C	OIL	DUC	H	16	20S	27E	NWNW	32.57742802	-104.2933102
27	30015537360000	204H	BONNEVILLE 16 STATE	TASCOSA ENERGY PARTNERS, L.L.C	OIL	DUC	H	16	20S	27E	SWSW	32.57005597	-104.2933653
28	30015498190000	202H	BONNEVILLE 16 STATE	TASCOSA ENERGY PARTNERS, L.L.C	OIL	PERMITTED	H	16	20S	27E	SWNW	32.57734602	-104.2933102
29	30015498180000	303H	BONNEVILLE 16 STATE	TASCOSA ENERGY PARTNERS, L.L.C	OIL	DUC	H	16	20S	27E	SWNW	32.57726302	-104.2933112
30	30015498170000	201H	BONNEVILLE 16 STATE	TASCOSA ENERGY PARTNERS, L.L.C	OIL	PERMITTED	H	16	20S	27E	NWNW	32.57751102	-104.2933092
31	30015498160000	301H	BONNEVILLE 16 STATE	TASCOSA ENERGY PARTNERS, L.L.C	OIL	DUC	H	16	20S	27E	NWNW	32.57759302	-104.2933092
32	30015543010000	001H	WINE MIXER 21 20 B3HE FEDERAL COM	MEWBOURNE OIL	OIL	PERMITTED	H	21	20S	27E	SENE	32.56146666	-104.2777082





**PERMIAN BASIN**  
PO Box 1583  
Midland, TX 79702  
**CONTACT**  
Email: info@coosaconsulting.com  
Office : (432) 631-4738

Coordinate System:  
NAD 1983 StatePlane New Mexico East FIPS 3001 Feet  
Projection: Transverse Mercator  
Datum: North American 1983  
False Easting: 541,337.5000  
False Northing: 0.0000  
Central Meridian: -104.3333  
Scale Factor: 0.9999  
Latitude Of Origin: 31.0000  
Units: Foot US



### Legend

- SHL/FTP/LTP/BHL
- Existing Wells
- Wellbore
- Well Pad
- 1 Mile Buffer

## Bonneville Pad 2 Bonneville Wells

**OPERATOR:**  
**PERMIAN RESOURCES OPERATING, LLC**

# PERMIAN

RESOURCES

# EXISTING WELLS MAP

SECTION 14, TOWNSHIP 20 SOUTH, RANGE 27 EAST, EDDY COUNTY, NEW MEXICO

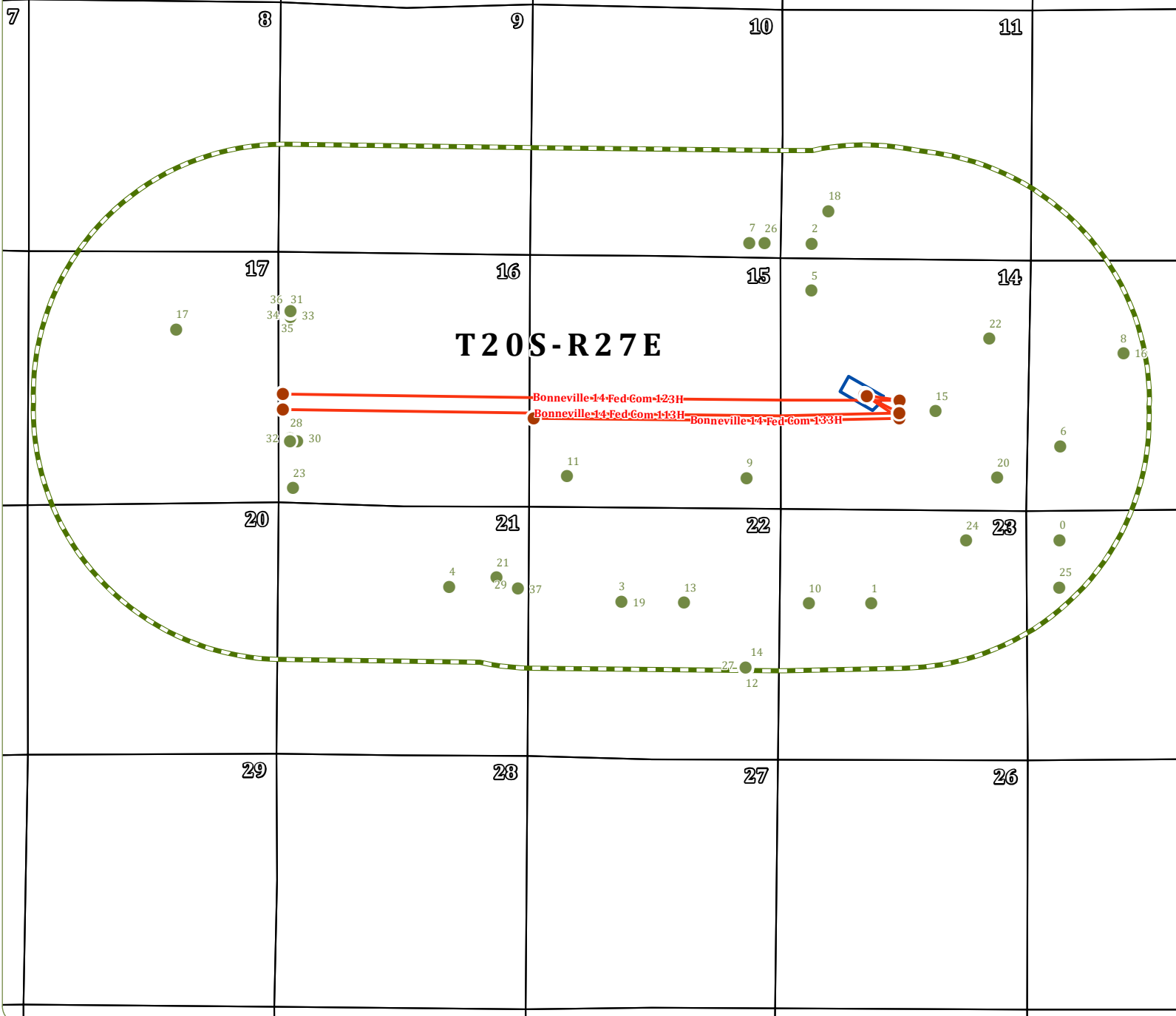
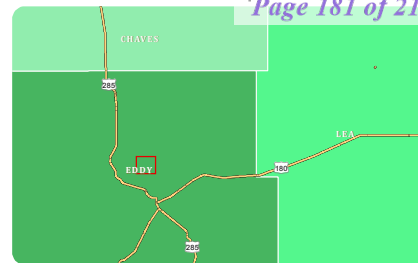

## T20S-R27E

Bonneville-14-Fed-Com-123H  
Bonneville-14-Fed-Com-13H  
Bonneville-14-Fed-Com-133H



**COOSA CONSULTING**  
 PERMIAN BASIN  
 PO Box 1583  
 Midland, TX 79702  
 CONTACT  
 Email: info@coosaconsulting.com  
 Office : (432) 631-4738

Coordinate System:  
 NAD 1983 StatePlane New Mexico East FIPS 3001 Feet  
 Projection: Transverse Mercator  
 Datum: North American 1983  
 False Easting: 541,337.5000  
 False Northing: 0.0000  
 Central Meridian: -104.3333  
 Scale Factor: 0.9999  
 Latitude Of Origin: 31.0000  
 Units: Foot US



**Legend**

- SHL/FTP/LTP/BHL
- Existing Wells
- Wellbore
- Well Pad
- ⊞ 1 Mile Buffer

**Bonneville**  
 Pad 3  
 Bonneville Wells  
 OPERATOR:  
 PERMIAN RESOURCES OPERATING, LLC

**PERMIAN**  
 RESOURCES

# EXISTING WELLS MAP

SECTION 14, TOWNSHIP 20 SOUTH, RANGE 27 EAST, EDDY COUNTY, NEW MEXICO

### Bonneville Pad 3 Existing Wells

Bonneville Wells													
FID	API	Operator	Well Name	Well #	Prod. Type	Well Status	Drl. Type	Section	Township	Range	QrtQrt	Nad 83 Latitude	Nad 83 Longitud
0	30015353260000	MEWBOURNE OIL	PENLON RANCH 24 STATE	002C	GAS	CANCELLED	V	24	20S	27E	NWNW	32.56426713	-104.2405687
1	30015224610000	PREMIER OIL & GAS INC	EDDY GE STATE COM	002	GAS	ACTIVE	V	23	20S	27E	SENE	32.56060926	-104.2534894
2	30015401470000	MARSHALL & WINSTON	ANGEL RANCH FEDERAL COM 11	001H	OIL	CANCELLED	H	11	20S	27E	SWSW	32.5815145	-104.2575547
3	30015324980000	OCCIDENTAL PETROLEUM	ALLIED	003E	GAS	CANCELLED	V	22	20S	27E	SENE	32.56072754	-104.2706046
4	30015324750000	OCCIDENTAL PETROLEUM	OXY BIG HOSS FEDERAL COM	002	GAS	CANCELLED	V	21	20S	27E	SWNE	32.56158274	-104.282436
5	30015210040000	PRE-ONGARD WELL OPERATOR	AMARILLO 14 FEDERAL	002	OIL	P & A	V	14	20S	27E	NWNW	32.57879048	-104.2575858
6	30015326450000	MEWBOURNE OIL	POTTS FEDERAL	003	GAS	ACTIVE	V	13	20S	27E	NWSW	32.56971918	-104.2405196
7	30015401460000	MARSHALL & WINSTON	ANGEL RANCH FEDERAL 10	001H	OIL	CANCELLED	H	10	20S	27E	SESE	32.58155256	-104.2618425
8	30015231240000	VERNON E. FAULCONER, INC.	POTTS FEDERAL	002	GAS	P & A	V	13	20S	27E	SENE	32.57510518	-104.2361626
9	30015211350000	PRE-ONGARD WELL OPERATOR	COMBS FEDERAL	000001	OIL	P & A	V	15	20S	27E	SESE	32.56788446	-104.2620188
10	30015211230000	PRE-ONGARD WELL OPERATOR	AVALON STATE	001	OIL	P & A	V	23	20S	27E	SWNW	32.56060533	-104.2577692
11	30015326100000	OCCIDENTAL PETROLEUM	OXY JET DECK FEDERAL	001	GAS	P & A	V	15	20S	27E	SWSW	32.56801066	-104.2743692
12	30015319600000	PREMIER OIL & GAS INC	PENLON 22I STATE	001Y	GAS	ACTIVE	V	22	20S	27E	NESE	32.55685937	-104.2621021
13	30015329600000	PREMIER OIL & GAS INC	PENLON 22 STATE	002	GAS	ACTIVE	V	22	20S	27E	SWNE	32.56067047	-104.2663438
14	30015312590000	DEVON ENERGY	PENLON 22 I STATE	001	GAS	P & A	V	22	20S	27E	NESE	32.55693637	-104.2620721
15	30015223840000	REVENIR ENERGY	MCMILLAN FEDERAL COM	001	OIL	P & A	V	14	20S	27E	NWSE	32.57177129	-104.2490643
16	30015010400000	PRE-ONGARD WELL OPERATOR	DONAHUE	001	OIL	P & A	V	13	20S	27E	SENE	32.57510518	-104.2361626
17	30015213100000	PRE-ONGARD WELL OPERATOR	LARIO FEDERAL	001	OIL	P & A	V	17	20S	27E	SWNE	32.57654014	-104.3011708
18	30015141470000	MARSHALL & WINSTON	ANGEL RANCH FEDERAL COM 11	001	OIL	CANCELLED	H	11	20S	27E	SWSW	32.58339249	-104.2563977
19	30015371820000	MEWBOURNE OIL	APOLLO 22 STATE	001	GAS	ACTIVE	V	22	20S	27E	SENE	32.56071254	-104.2706236
20	30015320460000	OCCIDENTAL PETROLEUM	OXY HOPSING FEDERAL	001	GAS	CANCELLED	V	14	20S	27E	SESE	32.56790821	-104.2448395
21	30015309980000	OCCIDENTAL PETROLEUM	OXY BIG HOSS STATE	001	GAS	INACTIVE	V	21	20S	27E	SENE	32.56212469	-104.2791911
22	30015320320000	EXTEX OPERATING COMPANY	OXY HOPSING FEDERAL	002	GAS	INACTIVE	V	14	20S	27E	SENE	32.57597928	-104.2453713
23	30015010410000	PRE-ONGARD WELL OPERATOR	SEALE	001	OIL	P & A	V	16	20S	27E	SWSW	32.56732395	-104.2931444
24	30015337480000	PREMIER OIL & GAS INC	EDDY GE STATE COM	004	GAS	ACTIVE	V	23	20S	27E	NENE	32.5642372	-104.2469735
25	30015362770000	MEWBOURNE OIL	PENLON RANCH 24 STATE	002	GAS	ACTIVE	V	24	20S	27E	SWNW	32.56152511	-104.2405878
26	30015010390000	PRE-ONGARD WELL OPERATOR	SEALE	001	OIL	P & A	V	10	20S	27E	SESE	32.58154055	-104.2607746
27	30015319600001	PREMIER OIL & GAS INC	PENLON 22I STATE	001Y	GAS	ACTIVE	V	22	20S	27E	NESE	32.55685937	-104.2621021
28	30015534980000	TASCOSA ENERGY PARTNERS, L.L.C	BONNEVILLE 16 STATE	304H	OIL	DUK	H	16	20S	27E	NWSW	32.57022097	-104.2933643
29	30015543020000	MEWBOURNE OIL	WINE MIXER 21 20 B3AD FEDERAL COM	001H	OIL	PERMITTED	H	21	20S	27E	SENE	32.56152166	-104.2777082
30	30015534990000	TASCOSA ENERGY PARTNERS, L.L.C	BONNEVILLE 16 STATE	305H	OIL	DUK	H	16	20S	27E	NWSW	32.57002196	-104.2928543
31	30015498060000	TASCOSA ENERGY PARTNERS, L.L.C	BONNEVILLE 16 STATE	302H	OIL	DUK	H	16	20S	27E	NWNW	32.57742802	-104.2933102
32	30015537360000	TASCOSA ENERGY PARTNERS, L.L.C	BONNEVILLE 16 STATE	204H	OIL	DUK	H	16	20S	27E	SWSW	32.57005597	-104.2933653
33	30015498190000	TASCOSA ENERGY PARTNERS, L.L.C	BONNEVILLE 16 STATE	202H	OIL	PERMITTED	H	16	20S	27E	SWNW	32.57734602	-104.2933102
34	30015498180000	TASCOSA ENERGY PARTNERS, L.L.C	BONNEVILLE 16 STATE	303H	OIL	DUK	H	16	20S	27E	SWNW	32.57726302	-104.2933112
35	30015498170000	TASCOSA ENERGY PARTNERS, L.L.C	BONNEVILLE 16 STATE	201H	OIL	PERMITTED	H	16	20S	27E	NWNW	32.57751102	-104.2933092
36	30015498160000	TASCOSA ENERGY PARTNERS, L.L.C	BONNEVILLE 16 STATE	301H	OIL	DUK	H	16	20S	27E	NWNW	32.57759302	-104.2933092
37	30015543010000	MEWBOURNE OIL	WINE MIXER 21 20 B3HE FEDERAL COM	001H	OIL	PERMITTED	H	21	20S	27E	SENE	32.56146666	-104.2777082



**PERMIAN BASIN**  
PO Box 1583  
Midland, TX 79702  
**CONTACT**  
Email: info@coosaconsulting.com  
Office : (432) 631-4738

Coordinate System:  
NAD 1983 StatePlane New Mexico East FIPS 3001 Feet  
Projection: Transverse Mercator  
Datum: North American 1983  
False Easting: 541,337.5000  
False Northing: 0.0000  
Central Meridian: -104.3333  
Scale Factor: 0.9999  
Latitude Of Origin: 31.0000  
Units: Foot US

### Legend

- SHL/FTP/LTP/BHL
- Existing Wells
- Wellbore
- Well Pad
- 1 Mile Buffer

## Bonneville

### Pad 3

### Bonneville Wells

**OPERATOR:**  
**PERMIAN RESOURCES OPERATING, LLC**

# PERMIAN

RESOURCES

# EXISTING WELLS MAP

SECTION 14, TOWNSHIP 20 SOUTH, RANGE 27 EAST, EDDY COUNTY, NEW MEXICO

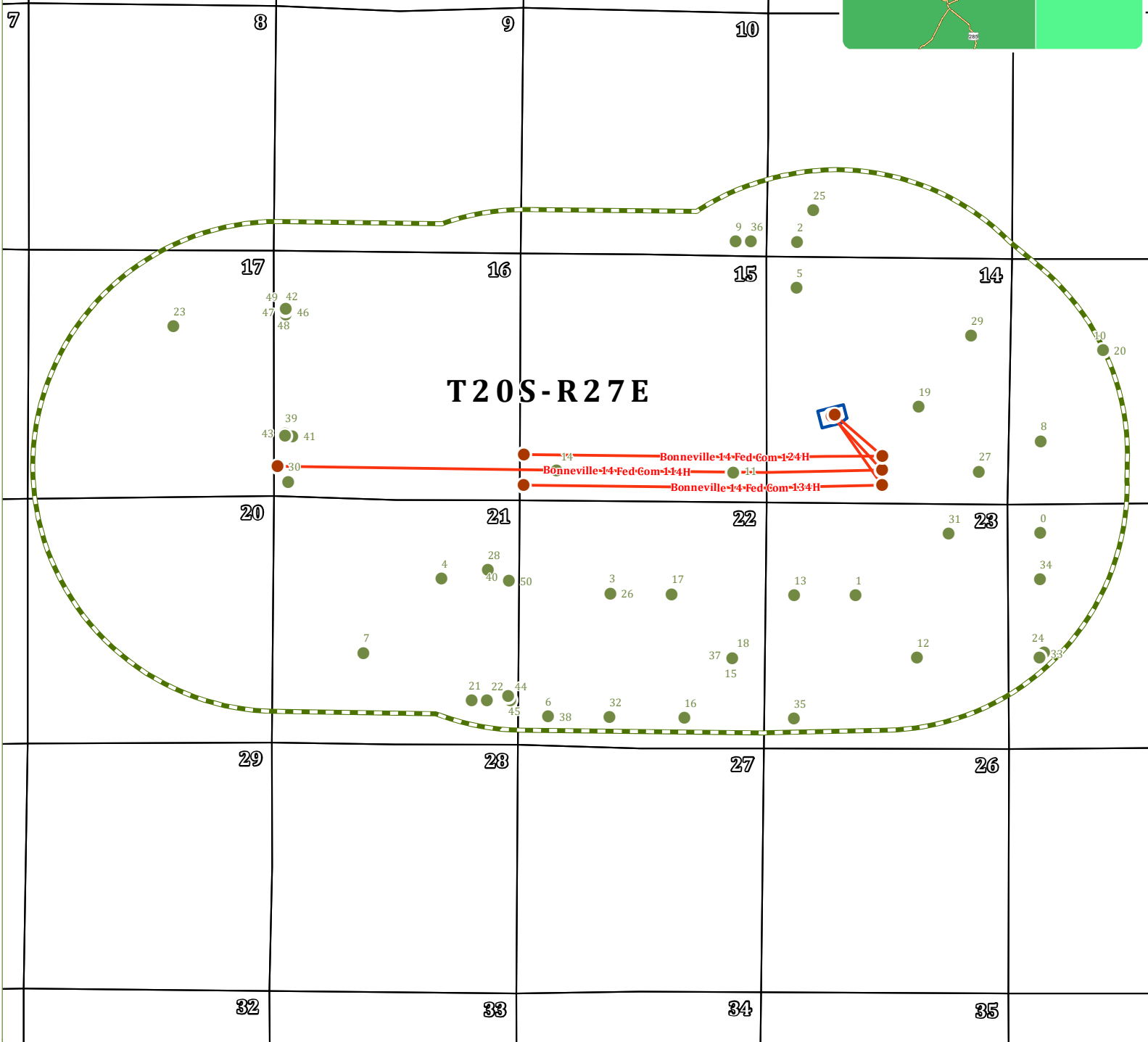
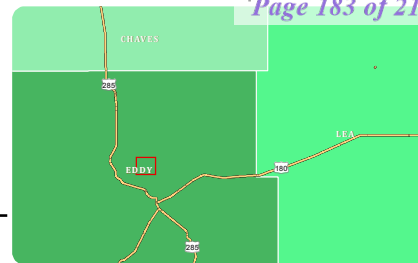

**COOSA CONSULTING**

PERMIAN BASIN  
PO Box 1583  
Midland, TX 79702  
CONTACT  
Email: info@coosaconsulting.com  
Office : (432) 631-4738

Coordinate System:  
NAD 1983 StatePlane New Mexico East FIPS 3001 Feet  
Projection: Transverse Mercator  
Datum: North American 1983  
False Easting: 541,337.5000  
False Northing: 0.0000  
Central Meridian: -104.3333  
Scale Factor: 0.9999  
Latitude Of Origin: 31.0000  
Units: Foot US



**Legend**

- SHL/FTP/LTP/BHL
- Existing Wells
- Wellbore
- Well Pad
- 1 Mile Buffer

**Bonneville**  
Pad 4  
Bonneville Wells  
OPERATOR:  
PERMIAN RESOURCES OPERATING, LLC

**PERMIAN**  
RESOURCES

# EXISTING WELLS MAP

SECTION 14, TOWNSHIP 20 SOUTH, RANGE 27 EAST, EDDY COUNTY, NEW MEXICO

Bonneville Pad 4 Existing Wells													
Bonneville Wells													
FID	API	Operator	Well Name	Well #	Prod. Type	Well Status	Drl. Type	Section	Township	Range	QrtQrt	Nad 83 Latitude	Nad 83 Longitude
0	30015353260000	MEWBOURNE OIL	PENLON RANCH 24 STATE	002C	GAS	CANCELLED	V	24	20S	27E	NWNW	32.56426713	-104.2405687
1	30015224610000	PREMIER OIL & GAS INC	EDDY GE STATE COM	002	GAS	ACTIVE	V	23	20S	27E	SENW	32.56060926	-104.2534894
2	30015401470000	MARSHALL & WINSTON	ANGEL RANCH FEDERAL COM 11	001H	OIL	CANCELLED	H	11	20S	27E	SWSW	32.5815145	-104.2575547
3	30015324980000	OCCIDENTAL PETROLEUM	ALLIED	003E	GAS	CANCELLED	V	22	20S	27E	SENW	32.56072754	-104.2706046
4	30015324750000	OCCIDENTAL PETROLEUM	OXY BIG HOSS FEDERAL COM	002	GAS	CANCELLED	V	21	20S	27E	SWNE	32.56158274	-104.282436
5	30015210040000	PRE-ONGARD WELL OPERATOR	AMARILLO 14 FEDERAL	002	OIL	P & A	V	14	20S	27E	NWNW	32.57879048	-104.2575858
6	30015324970000	MEWBOURNE OIL	ALLIED	002	GAS	ACTIVE	V	22	20S	27E	SWSW	32.55343456	-104.2749655
7	30015315510000	MEWBOURNE OIL	OXY UNCLE BEN STATE	001	GAS	INACTIVE	V	21	20S	27E	NESW	32.55718779	-104.2878808
8	30015326450000	MEWBOURNE OIL	POTTS FEDERAL	003	GAS	ACTIVE	V	13	20S	27E	NWSW	32.56971918	-104.2405196
9	30015401460000	MARSHALL & WINSTON	ANGEL RANCH FEDERAL 10	001H	OIL	CANCELLED	H	10	20S	27E	SESE	32.58155256	-104.2618425
10	30015231240000	VERNON E. FAULCONER, INC.	POTTS FEDERAL	002	GAS	P & A	V	13	20S	27E	SENW	32.57510518	-104.2361626
11	30015211350000	PRE-ONGARD WELL OPERATOR	COMBS FEDERAL	000001	OIL	P & A	V	15	20S	27E	SESE	32.56788446	-104.2620188
12	30015221150000	PREMIER OIL & GAS INC	EDDY GE STATE COM	001	GAS	ACTIVE	V	23	20S	27E	NWSE	32.55689417	-104.2491787
13	30015211230000	PRE-ONGARD WELL OPERATOR	AVALON STATE	001	OIL	P & A	V	23	20S	27E	SWNW	32.56060533	-104.2577692
14	30015326100000	OCCIDENTAL PETROLEUM	OXY JET DECK FEDERAL	001	GAS	P & A	V	15	20S	27E	SWSW	32.56801066	-104.2743692
15	30015319600000	PREMIER OIL & GAS INC	PENLON 22I STATE	001Y	GAS	ACTIVE	V	22	20S	27E	NESE	32.55685937	-104.2621021
16	30015222110000	PRE-ONGARD WELL OPERATOR	ALLIED A COM	002	OIL	P & A	V	22	20S	27E	SWSE	32.5533384	-104.265452
17	30015329600000	PREMIER OIL & GAS INC	PENLON 22 STATE	002	GAS	ACTIVE	V	22	20S	27E	SWNE	32.56067047	-104.2663438
18	30015312590000	DEVON ENERGY	PENLON 22I STATE	001	GAS	P & A	V	22	20S	27E	NESE	32.55693637	-104.2620721
19	30015223840000	REVENIR ENERGY	MCMILLAN FEDERAL COM	001	OIL	P & A	V	14	20S	27E	NWSE	32.57177129	-104.2490643
20	30015010400000	PRE-ONGARD WELL OPERATOR	DONAHUE	001	OIL	P & A	V	13	20S	27E	SENW	32.57510518	-104.2361626
21	30015259570000	PRE-ONGARD WELL OPERATOR	DOROTHY A STATE	1	OIL	P & A	V	21	20S	27E	SESE	32.55439565	-104.2803132
22	30015321000000	OCCIDENTAL PETROLEUM	OXY UNCLE BEN STATE	002	GAS	CANCELLED	V	21	20S	27E	SESE	32.55439763	-104.2792533
23	30015213100000	PRE-ONGARD WELL OPERATOR	LARIO FEDERAL	001	OIL	P & A	V	17	20S	27E	SWNE	32.57654014	-104.3011708
24	30015229010000	ROCA PRODUCTION, INC.	MUY MACHO COM	001	GAS	P & A	V	24	20S	27E	NWSW	32.55717607	-104.2402759
25	30015141470000	MARSHALL & WINSTON	ANGEL RANCH FEDERAL COM 11	001	OIL	CANCELLED	H	11	20S	27E	SWSW	32.58339249	-104.2563977
26	30015371820000	MEWBOURNE OIL	APOLLO 22 STATE	001	GAS	ACTIVE	V	22	20S	27E	SENW	32.56071254	-104.2706236
27	30015320460000	OCCIDENTAL PETROLEUM	OXY HOPPING FEDERAL	001	GAS	CANCELLED	V	14	20S	27E	SESE	32.56790821	-104.2448395
28	30015309980000	OCCIDENTAL PETROLEUM	OXY BIG HOSS STATE	001	GAS	INACTIVE	V	21	20S	27E	SENE	32.56212469	-104.2791911
29	30015320320000	EXTEX OPERATING COMPANY	OXY HOPPING FEDERAL	002	GAS	INACTIVE	V	14	20S	27E	SENE	32.57597928	-104.2453713
30	30015010410000	PRE-ONGARD WELL OPERATOR	SEALE	001	OIL	P & A	V	16	20S	27E	SWSW	32.56732395	-104.2931444
31	30015337480000	PREMIER OIL & GAS INC	EDDY GE STATE COM	004	GAS	ACTIVE	V	23	20S	27E	NENE	32.5642372	-104.2469735
32	30015211220000	MEWBOURNE OIL	ALLIED A COM	001	OIL	P & A	V	22	20S	27E	SESW	32.55339249	-104.2706777
33	30015010450000	PRE-ONGARD WELL OPERATOR	CONOCO ST	001	OIL	P & A	V	24	20S	27E	NWSW	32.55689807	-104.2406039
34	30015362770000	MEWBOURNE OIL	PENLON RANCH 24 STATE	002	GAS	ACTIVE	V	24	20S	27E	SWNW	32.56152511	-104.2405878
35	30015330170000	PREMIER OIL & GAS INC	EDDY GE STATE COM	003	GAS	ACTIVE	V	23	20S	27E	SWSW	32.55328127	-104.2577923
36	30015010390000	PRE-ONGARD WELL OPERATOR	SEALE	001	OIL	P & A	V	10	20S	27E	SESE	32.58154055	-104.2607746
37	30015319600001	PREMIER OIL & GAS INC	PENLON 22I STATE	001Y	GAS	ACTIVE	V	22	20S	27E	NESE	32.55685937	-104.2621021
38	30015324970001	MEWBOURNE OIL	ALLIED	002	GAS	ACTIVE	V	22	20S	27E	SWSW	32.55343456	-104.2749655
39	30015534980000	TASCOSA ENERGY PARTNERS, L.L.C.	BONNEVILLE 16 STATE	304H	OIL	DUC	H	16	20S	27E	NWSW	32.57022097	-104.2933643
40	30015543020000	MEWBOURNE OIL	WINE MIXER 21 20 B3AD FEDERAL COM	001H	OIL	PERMITTED	H	21	20S	27E	SENE	32.56152166	-104.2777082
41	30015534990000	TASCOSA ENERGY PARTNERS, L.L.C.	BONNEVILLE 16 STATE	305H	OIL	DUC	H	16	20S	27E	NWSW	32.57002196	-104.2928543
42	30015498060000	TASCOSA ENERGY PARTNERS, L.L.C.	BONNEVILLE 16 STATE	302H	OIL	DUC	H	16	20S	27E	NWNW	32.57742802	-104.2933102
43	30015537360000	TASCOSA ENERGY PARTNERS, L.L.C.	BONNEVILLE 16 STATE	204H	OIL	DUC	H	16	20S	27E	SWSW	32.57005597	-104.2933653
44	30015499480000	MEWBOURNE OIL	WINE MIXER 21 20 B3IL FEDERAL COM	001H	OIL	ACTIVE	H	21	20S	27E	SESE	32.55440591	-104.2776005
45	30015499470000	MEWBOURNE OIL	WINE MIXER 21 20 B3PM FEDERAL COM	001H	OIL	ACTIVE	H	21	20S	27E	SESE	32.55462961	-104.2777554
46	30015498190000	TASCOSA ENERGY PARTNERS, L.L.C.	BONNEVILLE 16 STATE	202H	OIL	PERMITTED	H	16	20S	27E	SWNW	32.57734602	-104.2933102
47	30015498180000	TASCOSA ENERGY PARTNERS, L.L.C.	BONNEVILLE 16 STATE	303H	OIL	DUC	H	16	20S	27E	SWNW	32.57726302	-104.2933112
48	30015498170000	TASCOSA ENERGY PARTNERS, L.L.C.	BONNEVILLE 16 STATE	201H	OIL	PERMITTED	H	16	20S	27E	NWNW	32.57751102	-104.2933092
49	30015498160000	TASCOSA ENERGY PARTNERS, L.L.C.	BONNEVILLE 16 STATE	301H	OIL	DUC	H	16	20S	27E	NWNW	32.57759302	-104.2933092
50	30015543010000	MEWBOURNE OIL	WINE MIXER 21 20 B3HE FEDERAL COM	001H	OIL	PERMITTED	H	21	20S	27E	SENE	32.56146666	-104.2777082





**PERMIAN BASIN**  
PO Box 1583  
Midland, TX 79702  
**CONTACT**  
Email: info@coosaconsulting.com  
Office : (432) 631-4738

Coordinate System:  
NAD 1983 StatePlane New Mexico East FIPS 3001 Feet  
Projection: Transverse Mercator  
Datum: North American 1983  
False Easting: 541,337.5000  
False Northing: 0.0000  
Central Meridian: -104.3333  
Scale Factor: 0.9999  
Latitude Of Origin: 31.0000  
Units: Foot US



### Legend

- SHL/FTP/LTP/BHL
- Existing Wells
- Wellbore
- Well Pad
- 1 Mile Buffer

## Bonneville

### Pad 4

### Bonneville Wells

**OPERATOR:**  
**PERMIAN RESOURCES OPERATING, LLC**



# PERMIAN RESOURCES

## PROPOSED OVERALL PIPELINE EXHIBIT BONNEVILLE & DRUMSET

SECTION 14, TOWNSHIP 20 SOUTH, RANGE 27 EAST, NEW MEXICO PRINCIPAL MERIDIAN  
EDDY COUNTY COUNTY, NEW MEXICO

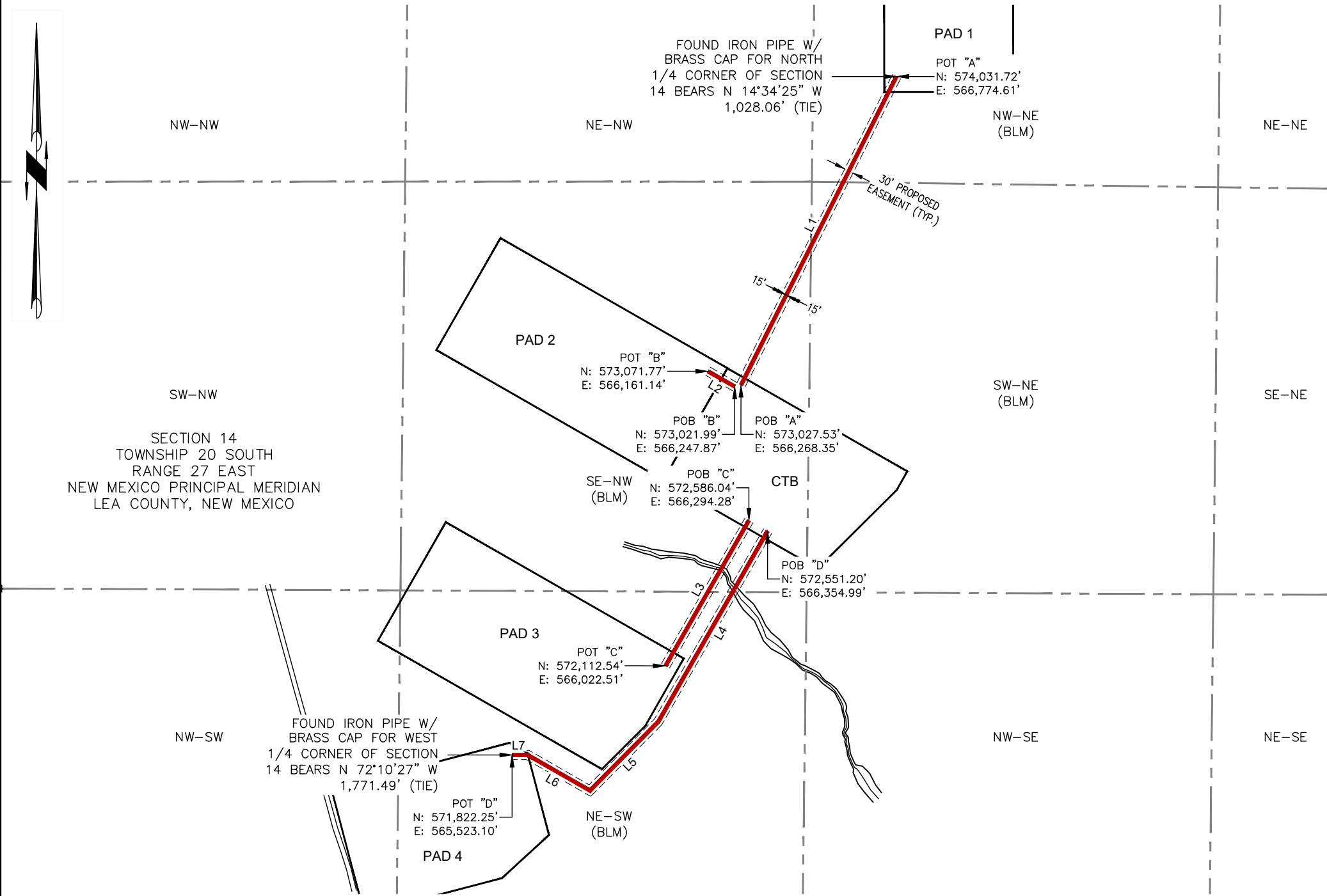

PIPELINE TABLE "A"

BEARING AND DISTANCE		
LINE #	BEARING	DISTANCE
L1	N 26°45'18" E	1,124.58'

PIPELINE A

0+00.00 BEGIN SURVEY  
@ TIE-IN TO THE NE CORNER OF THE BONNEVILLE/ DRUMSET CTB  
11+24.58 END SURVEY  
@ TIE-IN TO THE SW CORNER OF THE BONNEVILLE/ DRUMSET PAD 1

PIPELINE TABLE "B"

BEARING AND DISTANCE		
LINE #	BEARING	DISTANCE
L2	N 60°08'47" W	100.00'

PIPELINE B

0+00.00 BEGIN SURVEY  
@ TIE-IN TO THE NE CORNER OF THE BONNEVILLE/ DRUMSET CTB  
1+00.00 END SURVEY  
@ TIE-IN TO THE NE CORNER OF THE BONNEVILLE/ DRUMSET PAD 2

PIPELINE TABLE "C"

BEARING AND DISTANCE		
LINE #	BEARING	DISTANCE
L3	S 29°51'13" W	545.95'

PIPELINE C

0+00.00 BEGIN SURVEY  
@ TIE-IN TO THE SOUTH EDGE OF THE BONNEVILLE/ DRUMSET CTB  
5+45.95 END SURVEY  
@ TIE-IN TO THE NE CORNER OF THE BONNEVILLE/ DRUMSET PAD 3

PIPELINE TABLE "D"

BEARING AND DISTANCE		
LINE #	BEARING	DISTANCE
L4	S 29°51'13" W	716.94'
L5	S 44°49'00" W	314.68'
L6	N 60°08'47" W	233.20'
L7	N 90°00'00" W	50.95'

PIPELINE D

0+00.00 BEGIN SURVEY  
@ TIE-IN TO THE SOUTH EDGE OF THE BONNEVILLE/ DRUMSET CTB  
7+16.94 P.I. ANG. 14°57'47" RT.  
10+31.62 P.I. ANG. 75°02'13" RT.  
12+64.82 P.I. ANG. 29°51'13" LT.  
13+15.77 END SURVEY  
@ TIE-IN TO THE NE CORNER OF THE BONNEVILLE/ DRUMSET PAD 4

LINE TOTALS		
LINE	FEET	RODS
PIPELINE "A"	1,124.58'	68.16
PIPELINE "B"	100.00'	6.06
PIPELINE "C"	545.95'	33.09
PIPELINE "D"	1,315.77'	79.74
<b>TOTAL</b>	<b>3,086.30'</b>	<b>187.05</b>

EASEMENT BREAKDOWN BY SECTION 1/4 1/4					
1/4 1/4	OWNERSHIP	CL LENGTH	CL RODS	SQ. FEET	ACRES
NW-NE	BLM	385.04'	23.34	11,551	0.27
SW-NE	BLM	232.97'	14.12	6,989	0.16
SE-NW	BLM	1,103.22'	66.86	33,097	0.76
NE-SW	BLM	1,365.07'	82.73	40,952	0.94
<b>TOTAL</b>		<b>3,086.30'</b>	<b>187.05</b>	<b>92,589</b>	<b>2.13</b>



Date: 3/20/2025

LEGEND

- SURVEY LINES
- PROPOSED CENTERLINE
- - - 1/4 1/4 SECTION LINE
- FOUND MONUMENT
- CALCULATED CORNER

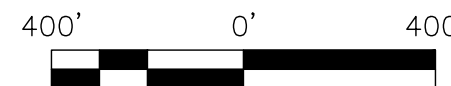

NOTES:

- CERTIFICATION IS MADE ONLY TO THE LOCATION OF THIS EASEMENT. IN RELATION TO THE EVIDENCE DURING A FIELD SURVEY, MADE ON THE GROUND, UNDER MY SUPERVISION, AND USING DOCUMENTATION PROVIDED BY THE CLIENT. ONLY UTILITIES/EASEMENTS THAT WERE VISIBLE ON THE DATE OF THIS SURVEY, WITHIN/ADJOINING THIS EASEMENT, HAVE BEEN LOCATED AS SHOWN HEREON OF WHICH I HAVE KNOWLEDGE. THIS CERTIFICATION IS LIMITED TO THOSE PERSONS OR ENTITIES KNOWN ON THE FACE OF THIS PLAT AND IS NON-TRANSFERABLE, AND MADE FOR THIS TRANSACTION ONLY. 2.) ANY REFERENCED OWNERSHIP INFORMATION PROVIDED BY CLIENT.
- BEARINGS AND COORDINATES ARE GRID AS DERIVED FROM GPS OBSERVATION AND ARE BASED ON THE STATE PLANE COORDINATES FOR THE NEW MEXICO ZONE 4203-NAD 83.



PO BOX 1583, MIDLAND, TEXAS 79701  
FIRM NO. 10194822

Date: 03/20/2025	Date: 3/4/25	Scale: 1"=400'	DWG: BONNEVILLE & DRUMSET_FL_OVERALL	
Drawn: MAT	Checked: MJM	Job: 24-092417	REVISION NO. 0	SHEET 1 OF 1
DRAWING PATH: D:\Coosa Consulting Dropbox\Coosa Consulting\Clients - Projects\Permian Resources\24-092417_Bonneville\Drafting\FLOWLINES				

# PERMIAN RESOURCES

## PROPOSED ACCESS ROAD BONNEVILLE & DRUMSET SECTION 14, TOWNSHIP 20 SOUTH, RANGE 27 EAST, NEW MEXICO PRINCIPAL MERIDIAN EDDY COUNTY COUNTY, NEW MEXICO

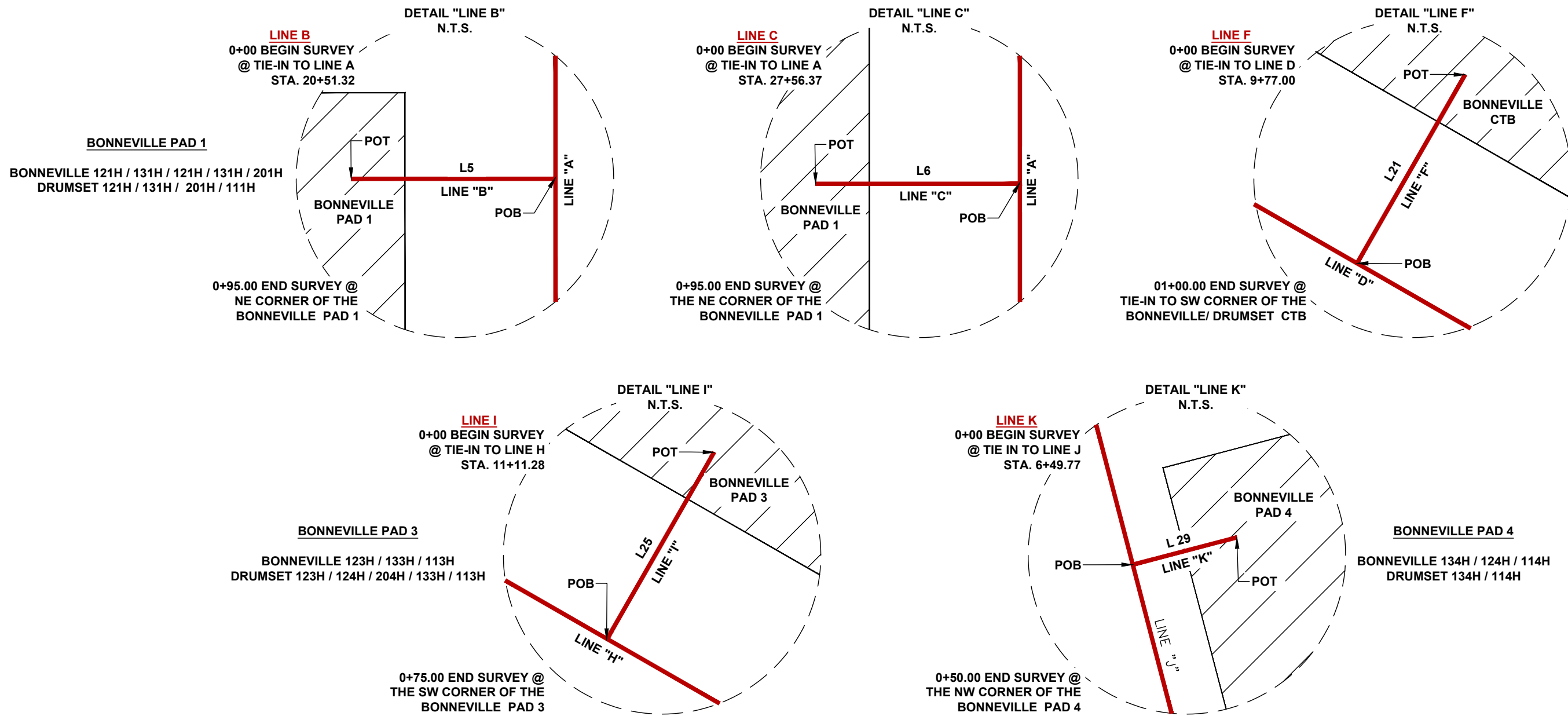

Date: 3/20/2025

**LEGEND**  
 - - - - - SURVEY LINES  
 ——— PROPOSED CENTERLINE  
 - - - - - 1/4 1/4 SECTION LINE  
 ● FOUND MONUMENT  
 ○ CALCULATED CORNER

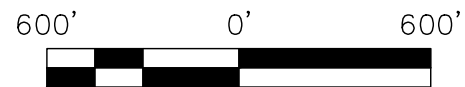

**NOTES:**

- CERTIFICATION IS MADE ONLY TO THE LOCATION OF THIS EASEMENT. IN RELATION TO THE EVIDENCE DURING A FIELD SURVEY, MADE ON THE GROUND, UNDER MY SUPERVISION, AND USING DOCUMENTATION PROVIDED BY THE CLIENT. ONLY UTILITIES/EASEMENTS THAT WERE VISIBLE ON THE DATE OF THIS SURVEY, WITHIN/ADJOINING THIS EASEMENT, HAVE BEEN LOCATED AS SHOWN HEREON OF WHICH I HAVE KNOWLEDGE. THIS CERTIFICATION IS LIMITED TO THOSE PERSONS OR ENTITIES KNOWN ON THE FACE OF THIS PLAT AND IS NON-TRANSFERABLE, AND MADE FOR THIS TRANSACTION ONLY. 2.) ANY REFERENCED OWNERSHIP INFORMATION PROVIDED BY CLIENT.
- BEARINGS AND COORDINATES ARE GRID AS DERIVED FROM GPS OBSERVATION AND ARE BASED ON THE STATE PLANE COORDINATES FOR THE NEW MEXICO ZONE 4203-NAD 83.



PO BOX 1583, MIDLAND, TEXAS 79701  
FIRM NO. 10194822

Date: 03/20/2025	Date: 11/26/24	Scale: 1"=600'	DWG: BONNEVILLE & DRUMSET_ACCESS_RD_OVERALL	
Drawn: CAS	Checked: NCP	Job: 24-092417	REVISION NO. 0	SHEET 2 OF 2
DRAWING PATH: D:\Coosa Consulting\Dropbox\Coosa Consulting\Clients - Projects\Permian Resources\24-092417_Bonneville\Drafting\FLOWLINES				

# SITE PLAN BONNEVILLE DRUM SET CTB

SECTION 14, TOWNSHIP 20 SOUTH, RANGE 27 EAST, NEW MEXICO PRINCIPAL MERIDIAN  
EDDY COUNTY, NEW MEXICO

SECTION 14  
TOWNSHIP 20 SOUTH  
RANGE 27 EAST  
NEW MEXICO PRINCIPAL MERIDIAN  
EDDY COUNTY, NEW MEXICO

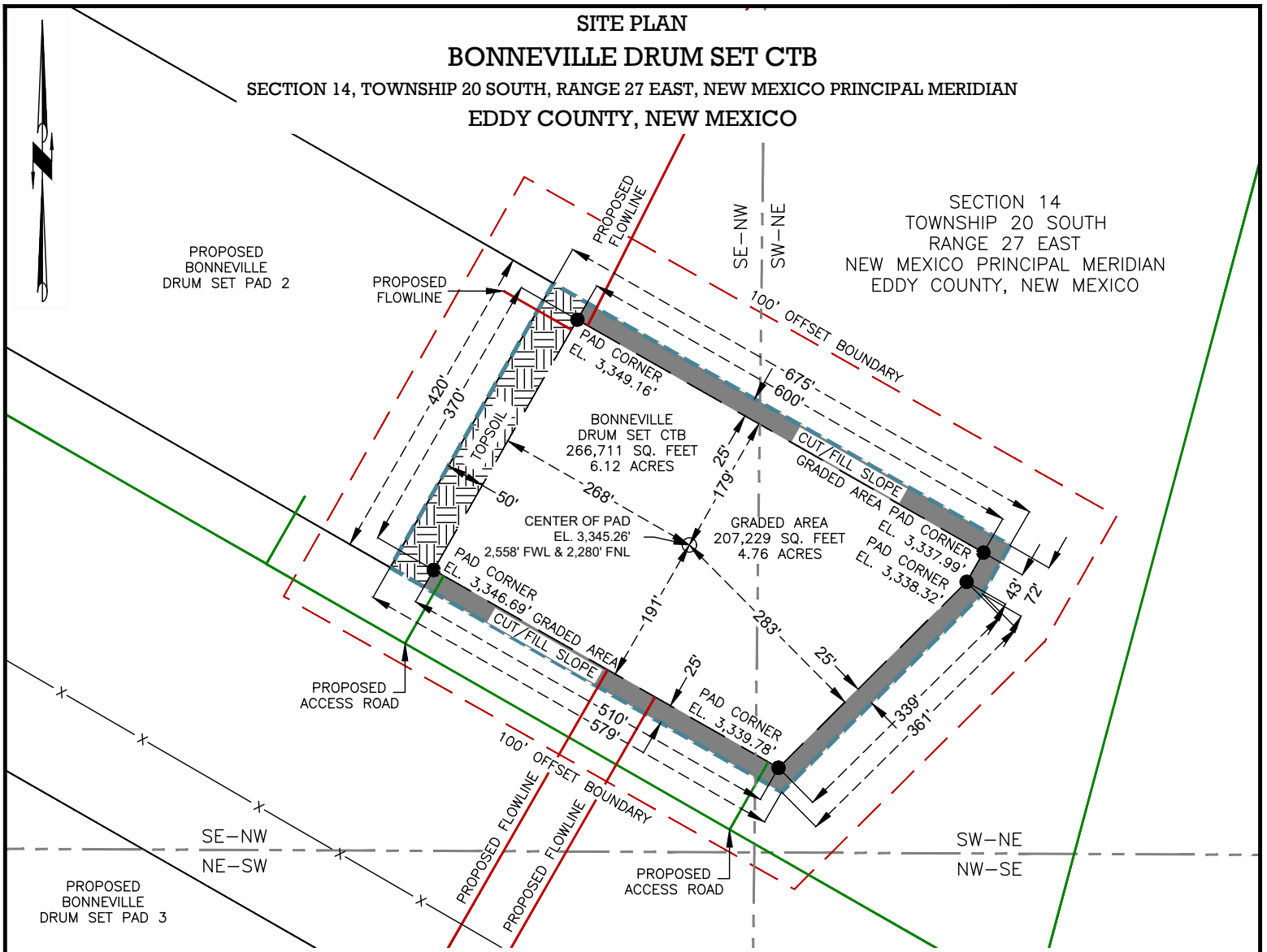

- LEGEND**
- SURVEY LINES
  - PROPOSED SURFACE SITE
  - PROPOSED ACCESS ROAD
  - PROPOSED FLOWLINE
  - ⊕ PROPOSED SURFACE HOLE
  - PAD CORNER
  - ▨ TOP SOIL



Date: 3/20/2025

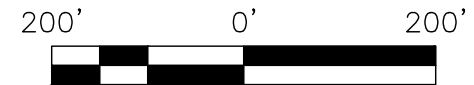

**NOTES:**  
 1.) BEARINGS AND COORDINATES ARE GRID AS DERIVED FROM GPS OBSERVATION AND ARE BASED ON THE STATE PLANE COORDINATES FOR THE NEW MEXICO EAST ZONE 3001-NAD83.  
 2.) CERTIFICATION IS MADE ONLY TO THE LOCATION OF THIS EASEMENT. IN RELATION TO THE EVIDENCE DURING A FIELD SURVEY, MADE ON THE GROUND, UNDER MY SUPERVISION, AND USING DOCUMENTATION PROVIDED BY THE CLIENT. ONLY UTILITIES/EASEMENTS THAT WERE VISIBLE ON THE DATE OF THIS SURVEY, WITHIN/ADJOINING THIS EASEMENT, HAVE BEEN LOCATED AS SHOWN HEREON OF WHICH I HAVE KNOWLEDGE. THIS CERTIFICATION IS LIMITED TO THOSE PERSONS OR ENTITIES KNOWN ON THE FACE OF THIS PLAT AND IS NON-TRANSFERABLE, AND MADE FOR THIS TRANSACTION ONLY.

DWG: BONNEVILLE_DRUM SET_CT_B_SITE_PLAN	Drawn: MAT	Date: 03/20/2025	Job: 24-092417	Scale: 1" = 200'	 PO BOX 1583, MIDLAND, TEXAS 79701 FIRM NO. 10194822
DRAWING PATH: D:\Coosa Consulting Dropbox\Coosa Consulting\Clients - Projects\Permian Resources\24-092417_Bonneville\Drafting\SITE PLANS	Checked: MJM	Date: 03/20/2025	REVISION NO. 0	SHEET 1 OF 1	

# BONNEVILLE/DRUM SET WATER MAP

EDDY COUNTY, NEW MEXICO

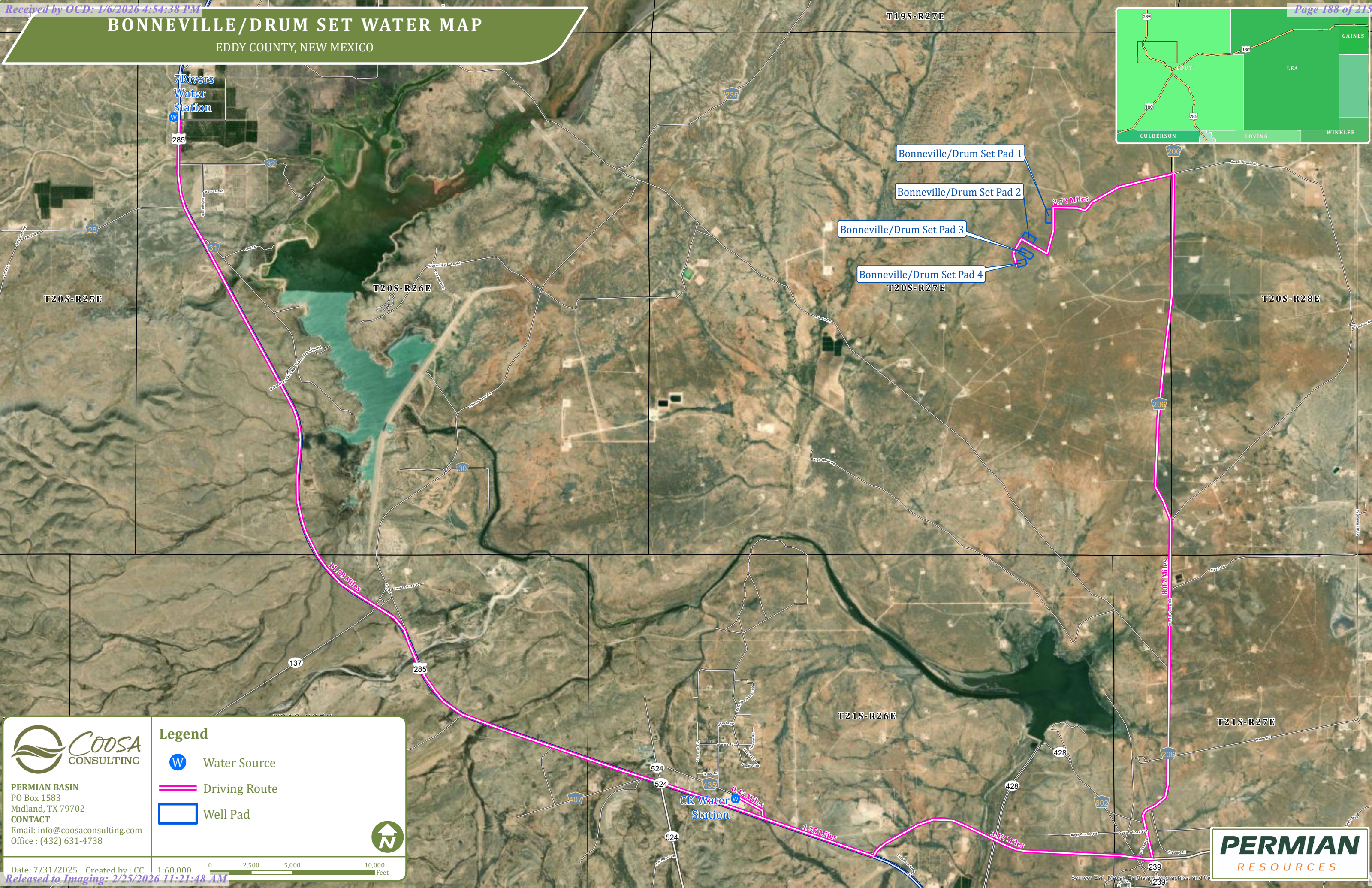
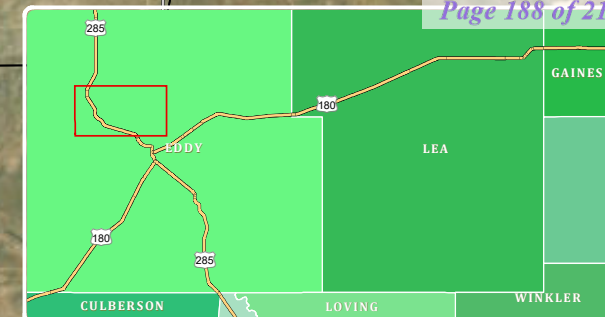

**PERMIAN BASIN**  
 PO Box 1583  
 Midland, TX 79702  
**CONTACT**  
 Email: info@coosaconsulting.com  
 Office : (432) 631-4738

**Legend**

- Water Source
- Driving Route
- Well Pad

Date: 7/31/2025 Created by: CC 1:60,000  
 Released to Imaging: 2/25/2026 11:21:48 AM



Source: Esri, Maxar, Earthstar, GeoGraphics, and the

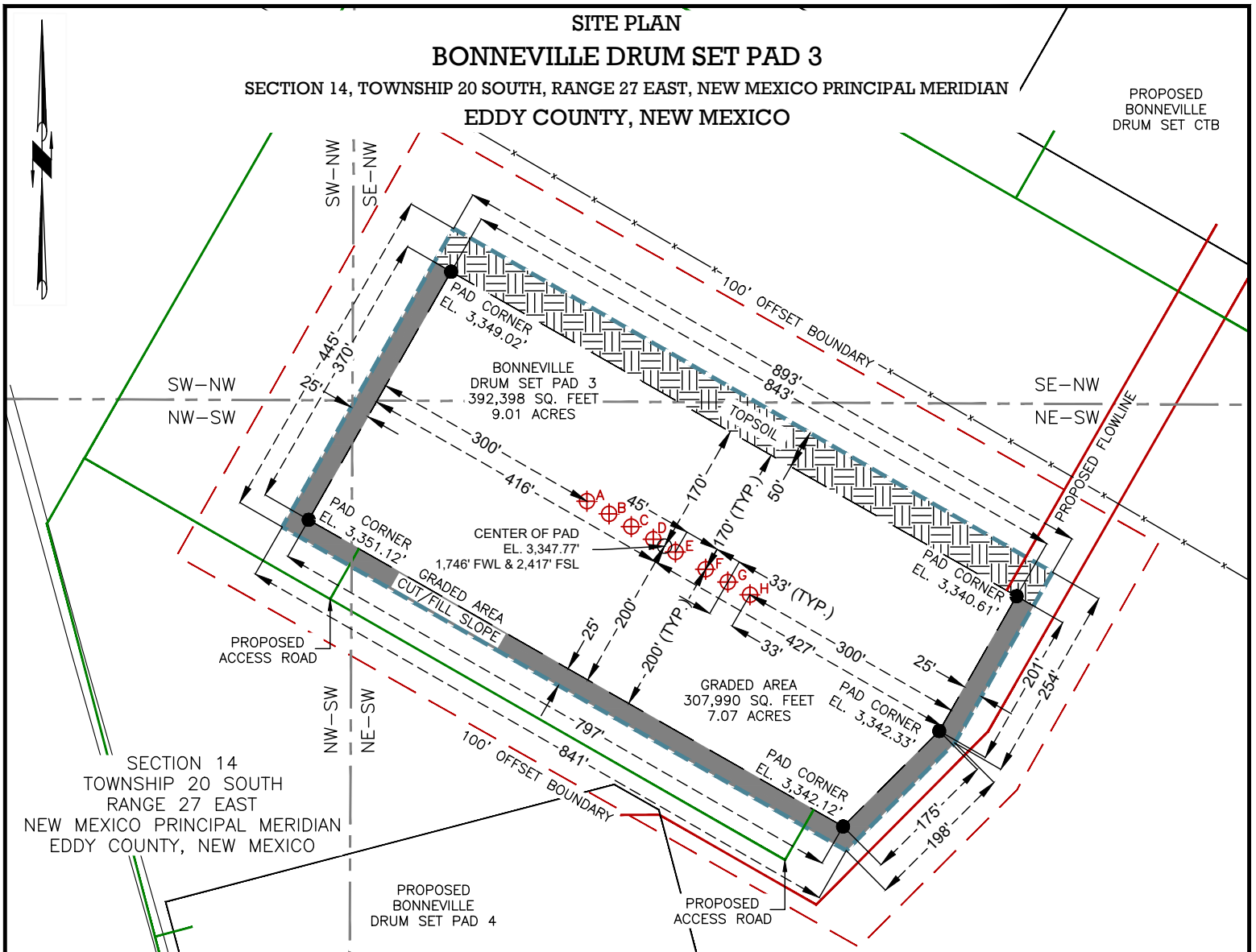

#	WELL NAME	CALLS	NAD 83 X	NAD 83 Y	NAD 83 LAT.	NAD 83 LONG.
A	DRUM SET FED COM 14-13 123H	2477' FSL - 1645' FWL	565,479.95'	572,227.93'	32.573085°	-104.254960°
B	DRUM SET FED COM 14-13 124H	2460' FSL - 1673' FWL	565,508.57'	572,211.50'	32.573040°	-104.254867°
C	DRUM SET FED COM 14-13 204H	2443' FSL - 1702' FWL	565,537.19'	572,195.07'	32.572995°	-104.254774°
D	DRUM SET FED COM 14-13 133H	2426' FSL - 1731' FWL	565,565.81'	572,178.64'	32.572949°	-104.254681°
E	DRUM SET FED COM 14-13 113H	2409' FSL - 1760' FWL	565,594.44'	572,162.22'	32.572904°	-104.254589°
F	BONNEVILLE 14 FED COM 133H	2386' FSL - 1799' FWL	565,633.46'	572,139.82'	32.572843°	-104.254462°
G	BONNEVILLE 14 FED COM 123H	2368' FSL - 1828' FWL	565,662.08'	572,123.39'	32.572797°	-104.254369°
H	BONNEVILLE 14 FED COM 113H	2351' FSL - 1857' FWL	565,690.71'	572,106.96'	32.572752°	-104.254276°

**LEGEND**

- SURVEY LINES
- PROPOSED SURFACE SITE
- PROPOSED ACCESS ROAD
- PROPOSED FLOWLINE
- ⊕ PROPOSED SURFACE HOLE
- PAD CORNER
- ▨ TOP SOIL



Date: 3/20/2025

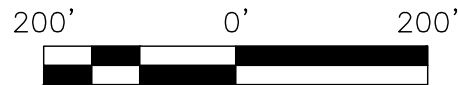

**NOTES:**  
 1.) BEARINGS AND COORDINATES ARE GRID AS DERIVED FROM GPS OBSERVATION AND ARE BASED ON THE STATE PLANE COORDINATES FOR THE NEW MEXICO EAST ZONE 3001-NAD83.  
 2.) CERTIFICATION IS MADE ONLY TO THE LOCATION OF THIS EASEMENT. IN RELATION TO THE EVIDENCE DURING A FIELD SURVEY, MADE ON THE GROUND, UNDER MY SUPERVISION, AND USING DOCUMENTATION PROVIDED BY THE CLIENT. ONLY UTILITIES/EASEMENTS THAT WERE VISIBLE ON THE DATE OF THIS SURVEY, WITHIN/ADJOINING THIS EASEMENT, HAVE BEEN LOCATED AS SHOWN HEREON OF WHICH I HAVE KNOWLEDGE. THIS CERTIFICATION IS LIMITED TO THOSE PERSONS OR ENTITIES KNOWN ON THE FACE OF THIS PLAT AND IS NON-TRANSFERABLE, AND MADE FOR THIS TRANSACTION ONLY.

DWG: BONNEVILLE DRUM SET\_WP\_3\_SITE\_PLAN  
 DRAWING PATH: D:\Coosa Consulting Dropbox\Coosa Consulting\Clients - Projects\Permian Resources\24-092417\_Bonneville\Drafting\SITE PLANS

Drawn: MAT	Date: 03/20/2025	Job: 24-092417	Scale: 1" = 200'
Checked: MJM	Date: 03/20/2025	REVISION NO. 0	SHEET 1 OF 1

EDDY COUNTY, NEW MEXICO

SECTION 14  
TOWNSHIP 20 SOUTH  
RANGE 27 EAST  
NEW MEXICO PRINCIPAL MERIDIAN  
EDDY COUNTY, NEW MEXICO

LEGEND

- 0.25 PERCENT SLOPE AREA
- PROPOSED PAD LIMITS
- PROPOSED PIPELINE
- PROPOSED OVERHEAD ELECTRIC
- PROPOSED ACCESS ROAD
- OHE OVERHEAD ELECTRIC
- CENTERLINE CREEK/DITCH
- UGE UNDERGROUND ELECTRIC
- EXISTING PIPELINE
- EXISTING FENCE
- EXISTING WATER LINE
- EXISTING SAN. SEWER
- EXISTING TELEPHONE
- EXISTING FIBER OPTIC
- EXISTING STORM SEWER
- EDGE OF PAVEMENT
- EXISTING RAILROAD
- CENTERLINE ROAD
- R.O.W./PROPERTY LINE
- CUT / FILL BOUNDARY LINE
- NATURAL GROUND ELEVATION CONTOUR LINE
- CUT EARTHWORK ELEVATIONS FROM HIGH TO LOW
- SURFACE HOLE LOCATION

NOTE: LEGEND IS TYPICAL.  
NOT ALL ITEMS IN LEGEND APPEAR IN DRAWING

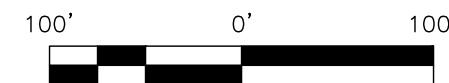

PLAN SCALE 1" = 100'

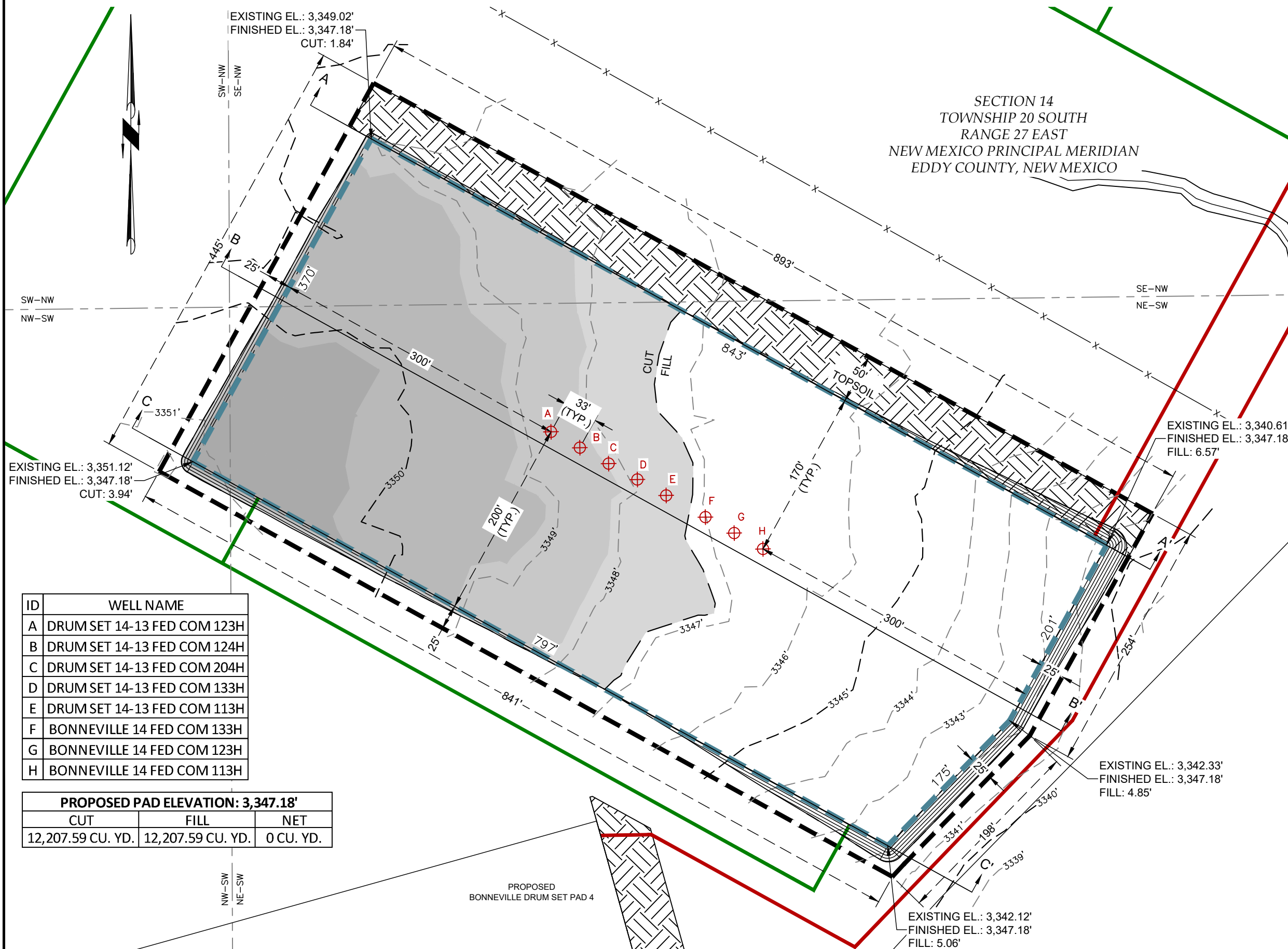

ID	WELL NAME
A	DRUM SET 14-13 FED COM 123H
B	DRUM SET 14-13 FED COM 124H
C	DRUM SET 14-13 FED COM 204H
D	DRUM SET 14-13 FED COM 133H
E	DRUM SET 14-13 FED COM 113H
F	BONNEVILLE 14 FED COM 133H
G	BONNEVILLE 14 FED COM 123H
H	BONNEVILLE 14 FED COM 113H

PROPOSED PAD ELEVATION: 3,347.18'		
CUT	FILL	NET
12,207.59 CU. YD.	12,207.59 CU. YD.	0 CU. YD.



**BONNEVILLE DRUM SET PAD 3  
CUT & FILL EXHIBIT  
GRADING PLAN**

SITUATED IN  
SECTION 14, TOWNSHIP 20 SOUTH, RANGE 27 EAST,  
NEW MEXICO PRINCIPAL MERIDIAN  
EDDY COUNTY, NEW MEXICO

Drawn: SBV	Date: 03/07/2025	<p>PO BOX 1583, MIDLAND, TEXAS 79701 FIRM NO. 10194822</p>
Checked: MS	Date: 03/07/2025	
Scale: 1" = 100'	Job: 24-092417	
REVISION NO. 0	SHEET 1 OF 2	

DRAWING PATH: D:\Coosa Consulting Dropbox\Coosa Consulting\Clients - Projects\Permian Resources\24-092417\_Bonneville\Drafting\CUT&FILL\BONNEVILLE DRUM SET PAD 3\_CUT\_AND\_FILL

### EDDY COUNTY, NEW MEXICO

PROFILE VIEW: A - A'

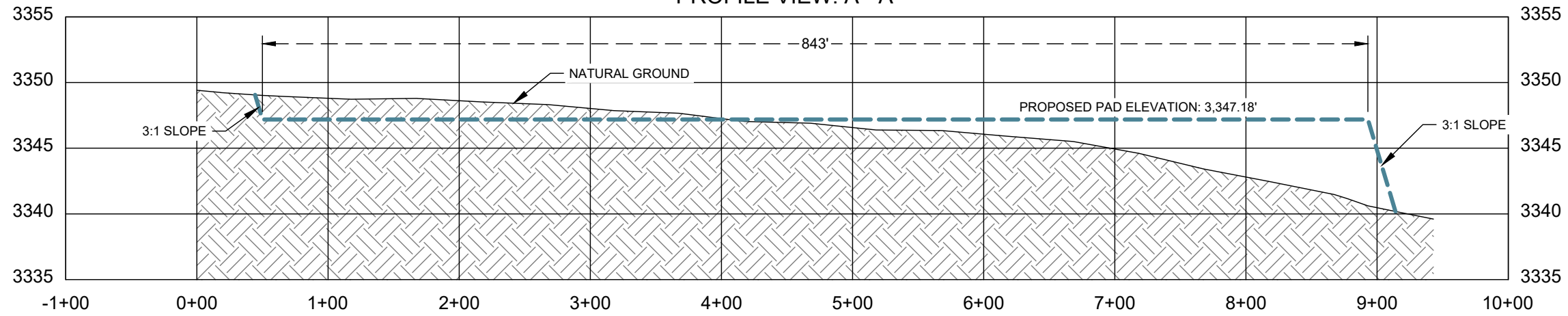

PROFILE VIEW: B - B'

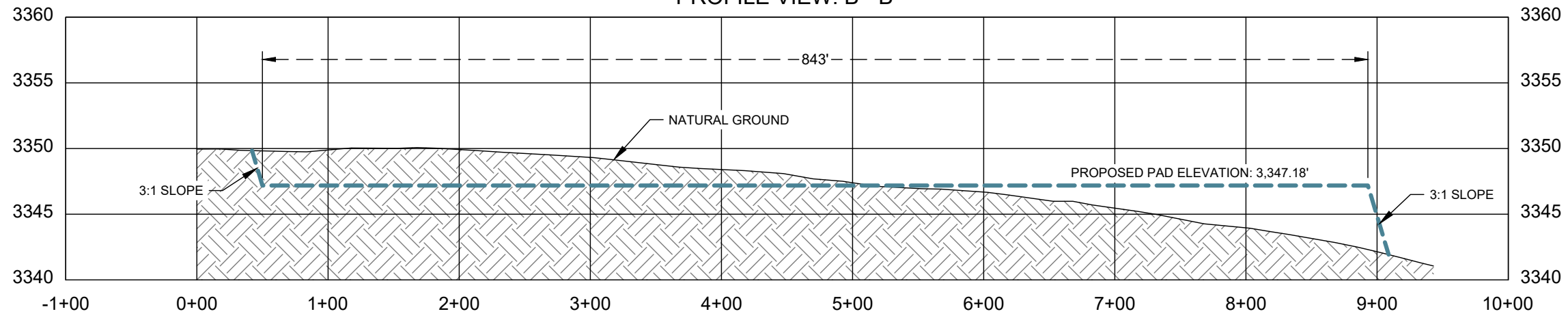

PROFILE VIEW: C - C'

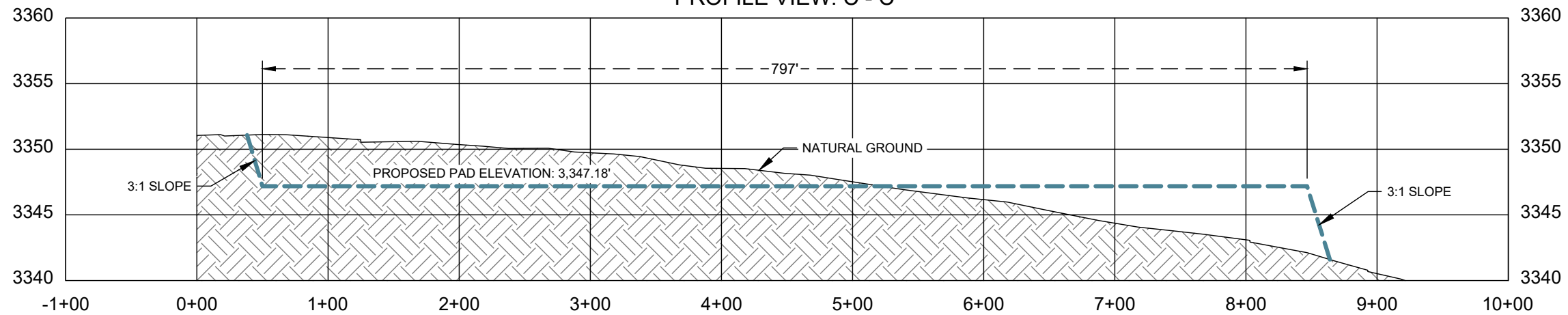

**LEGEND**

- 0.25 PERCENT SLOPE AREA
- PROPOSED PAD LIMITS
- PROPOSED PIPELINE
- PROPOSED OVERHEAD ELECTRIC
- PROPOSED ACCESS ROAD
- OHE OVERHEAD ELECTRIC
- CENTERLINE CREEK/DITCH
- UGE UNDERGROUND ELECTRIC
- EXISTING PIPELINE
- X EXISTING FENCE
- W EXISTING WATER LINE
- SS EXISTING SAN. SEWER
- T EXISTING TELEPHONE
- F/O EXISTING FIBER OPTIC
- SD EXISTING STORM SEWER
- EDGE OF PAVEMENT
- EXISTING RAILROAD
- CENTERLINE ROAD
- R.O.W./PROPERTY LINE
- CUT / FILL BOUNDARY LINE
- NATURAL GROUND

NOTE: LEGEND IS TYPICAL.  
NOT ALL ITEMS IN LEGEND APPEAR IN DRAWING

**PROPOSED PAD ELEVATION: 3,347.18'**

CUT	FILL	NET
12,207.59 CU. YD.	12,207.59 CU. YD.	0 CU. YD.



**BONNEVILLE DRUM SET PAD 3  
CUT & FILL EXHIBIT  
CROSS SECTIONS**

**SITUATED IN**  
SECTION 14, TOWNSHIP 20 SOUTH, RANGE 27 EAST,  
NEW MEXICO PRINCIPAL MERIDIAN  
EDDY COUNTY, NEW MEXICO

Drawn: SBV	Date: 03/07/2025
Checked: MS	Date: 03/07/2025
Scale: 1" = 100'	Job: 24-092417
REVISION NO. 0	SHEET 2 OF 2



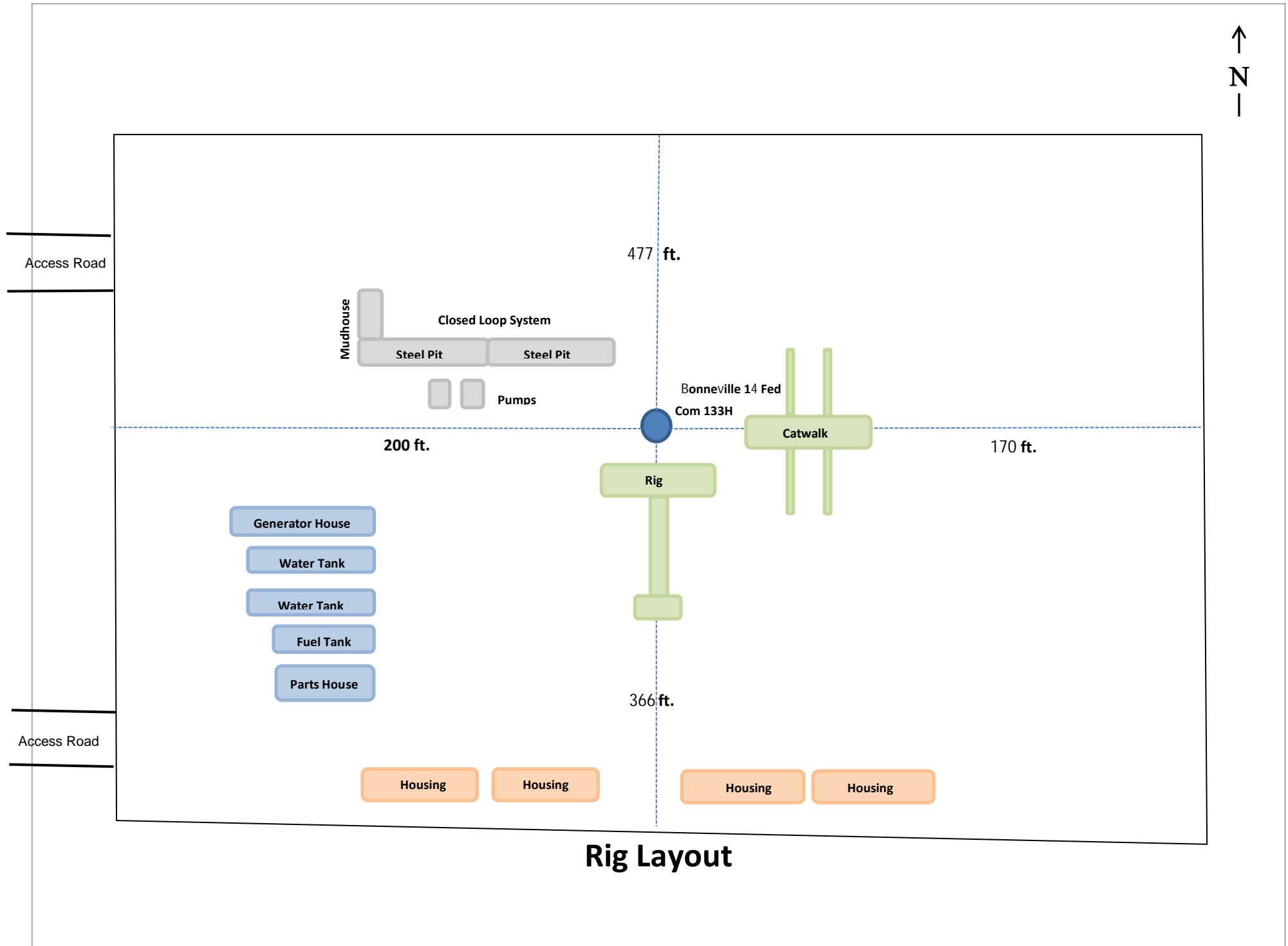

Rig Layout

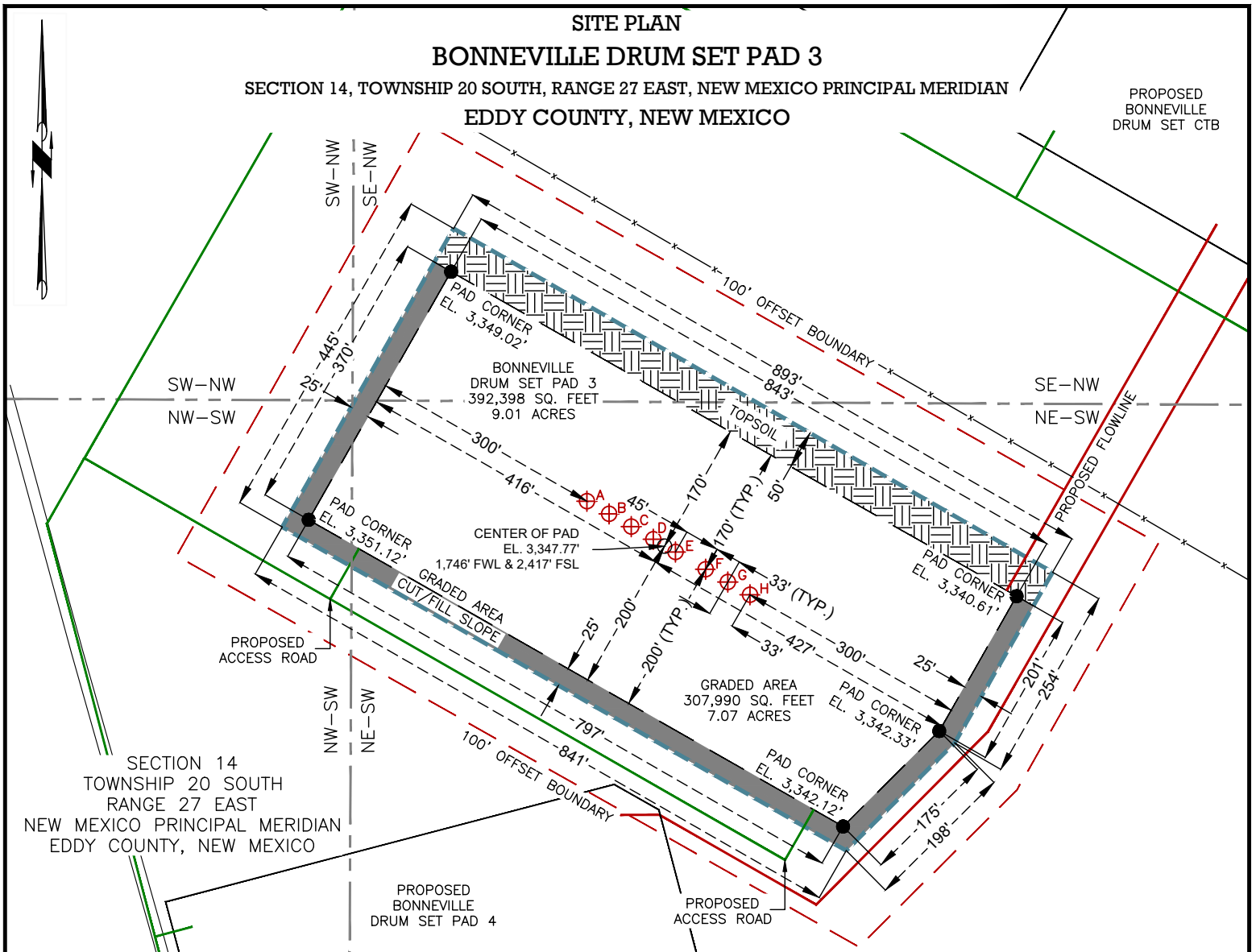

#	WELL NAME	CALLS	NAD 83 X	NAD 83 Y	NAD 83 LAT.	NAD 83 LONG.
A	DRUM SET FED COM 14-13 123H	2477' FSL - 1645' FWL	565,479.95'	572,227.93'	32.573085°	-104.254960°
B	DRUM SET FED COM 14-13 124H	2460' FSL - 1673' FWL	565,508.57'	572,211.50'	32.573040°	-104.254867°
C	DRUM SET FED COM 14-13 204H	2443' FSL - 1702' FWL	565,537.19'	572,195.07'	32.572995°	-104.254774°
D	DRUM SET FED COM 14-13 133H	2426' FSL - 1731' FWL	565,565.81'	572,178.64'	32.572949°	-104.254681°
E	DRUM SET FED COM 14-13 113H	2409' FSL - 1760' FWL	565,594.44'	572,162.22'	32.572904°	-104.254589°
F	BONNEVILLE 14 FED COM 133H	2386' FSL - 1799' FWL	565,633.46'	572,139.82'	32.572843°	-104.254462°
G	BONNEVILLE 14 FED COM 123H	2368' FSL - 1828' FWL	565,662.08'	572,123.39'	32.572797°	-104.254369°
H	BONNEVILLE 14 FED COM 113H	2351' FSL - 1857' FWL	565,690.71'	572,106.96'	32.572752°	-104.254276°

**LEGEND**

- SURVEY LINES
- PROPOSED SURFACE SITE
- PROPOSED ACCESS ROAD
- PROPOSED FLOWLINE
- ⊕ PROPOSED SURFACE HOLE
- PAD CORNER
- ▨ TOP SOIL



Date: 3/20/2025

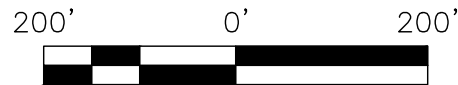

**PERMIAN**  
RESOURCES

**NOTES:**  
 1.) BEARINGS AND COORDINATES ARE GRID AS DERIVED FROM GPS OBSERVATION AND ARE BASED ON THE STATE PLANE COORDINATES FOR THE NEW MEXICO EAST ZONE 3001-NAD83.  
 2.) CERTIFICATION IS MADE ONLY TO THE LOCATION OF THIS EASEMENT. IN RELATION TO THE EVIDENCE DURING A FIELD SURVEY, MADE ON THE GROUND, UNDER MY SUPERVISION, AND USING DOCUMENTATION PROVIDED BY THE CLIENT. ONLY UTILITIES/EASEMENTS THAT WERE VISIBLE ON THE DATE OF THIS SURVEY, WITHIN/ADJOINING THIS EASEMENT, HAVE BEEN LOCATED AS SHOWN HEREON OF WHICH I HAVE KNOWLEDGE. THIS CERTIFICATION IS LIMITED TO THOSE PERSONS OR ENTITIES KNOWN ON THE FACE OF THIS PLAT AND IS NON-TRANSFERABLE, AND MADE FOR THIS TRANSACTION ONLY.

DWG: BONNEVILLE DRUM SET\_WP\_3\_SITE\_PLAN  
 DRAWING PATH: D:\Coosa Consulting Dropbox\Coosa Consulting\Clients - Projects\Permian Resources\24-092417\_Bonneville\Drafting\SITE PLANS

Drawn: MAT	Date: 03/20/2025	Job: 24-092417	Scale: 1" = 200'
Checked: MJM	Date: 03/20/2025	REVISION NO. 0	SHEET 1 OF 1

### INTERIM RECLAMATION EXHIBIT BONNEVILLE DRUM SET PAD 1

SECTION LINE SECTION 14, TOWNSHIP 20 SOUTH, RANGE 27 EAST, NEW MEXICO PRINCIPAL MERIDIAN  
EDDY COUNTY, NEW MEXICO



NE-NW  
NW-NE

SECTION 14  
TOWNSHIP 20 SOUTH  
RANGE 27 EAST  
NEW MEXICO PRINCIPAL MERIDIAN  
EDDY COUNTY, NEW MEXICO

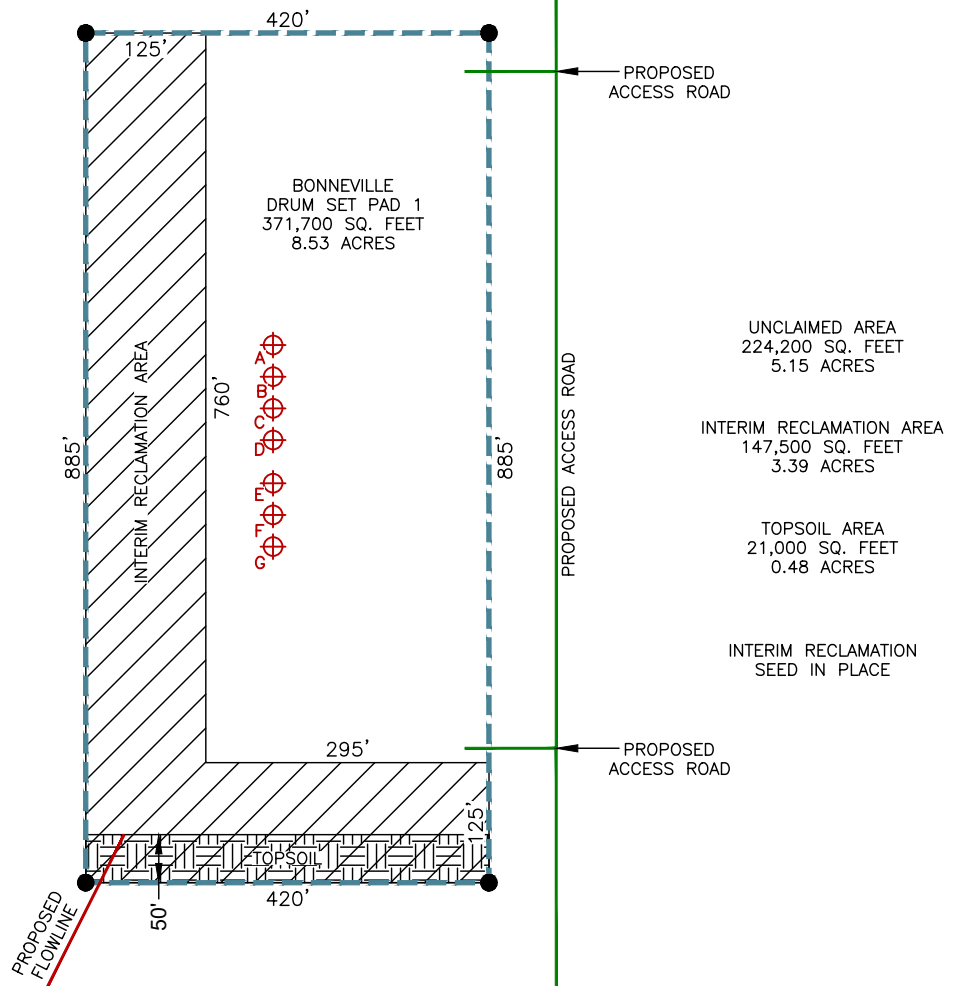

#	WELL NAME	CALLS
A	DRUM SET 14-13 FED COM 111H	475' FNL - 2224' FEL
B	DRUM SET 14-13 FED COM 121H	508' FNL - 2223' FEL
C	DRUM SET 14-13 FED COM 131H	541' FNL - 2223' FEL
D	DRUM SET 14-13 FED COM 201H	574' FNL - 2223' FEL
E	BONNEVILLE 14 FED COM 131H	619' FNL - 2222' FEL
F	BONNEVILLE 14 FED COM 121H	652' FNL - 2222' FEL
G	BONNEVILLE 14 FED COM 111H	685' FNL - 2222' FEL

**LEGEND**

- SURVEY LINES
- PROPOSED SURFACE SITE
- PROPOSED ACCESS ROAD
- PROPOSED FLOWLINE
- PROPOSED SURFACE HOLE
- FUTURE WELL LOCATION
- PAD CORNER
- TOP SOIL
- INTERIM RECLAMATION



Date: 3/20/2025

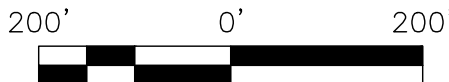

PERMIAN

RESOURCES

**NOTES:**  
 1.) BEARINGS AND COORDINATES ARE GRID AS DERIVED FROM GPS OBSERVATION AND ARE BASED ON THE STATE PLANE COORDINATES FOR THE NEW MEXICO EAST ZONE 3001-NAD83.  
 2.) CERTIFICATION IS MADE ONLY TO THE LOCATION OF THIS EASEMENT. IN RELATION TO THE EVIDENCE DURING A FIELD SURVEY, MADE ON THE GROUND, UNDER MY SUPERVISION, AND USING DOCUMENTATION PROVIDED BY THE CLIENT. ONLY UTILITIES/EASEMENTS THAT WERE VISIBLE ON THE DATE OF THIS SURVEY, WITHIN/ADJOINING THIS EASEMENT, HAVE BEEN LOCATED AS SHOWN HEREON OF WHICH I HAVE KNOWLEDGE. THIS CERTIFICATION IS LIMITED TO THOSE PERSONS OR ENTITIES KNOWN ON THE FACE OF THIS PLAT AND IS NON-TRANSFERABLE, AND MADE FOR THIS TRANSACTION ONLY.

DWG: BONNEVILLE DRUM SET\_WP\_1\_IR

DRAWING PATH: Coosa Consulting\Clients - Projects\Permian Resources\24-092417\_Bonneville\Drafting\IR

Drawn: MAT	Date: 03/20/2025	Job: 24-092417	Scale: 1" = 200'
Checked: MJM	Date: 03/20/2025	REVISION NO. 0	SHEET 1 OF 1



PO BOX 1583, MIDLAND, TEXAS 79701  
FIRM NO. 10194822



### INTERIM RECLAMATION EXHIBIT BONNEVILLE DRUM SET PAD 3

SECTION 14, TOWNSHIP 20 SOUTH, RANGE 27 EAST, NEW MEXICO PRINCIPAL MERIDIAN  
EDDY COUNTY, NEW MEXICO

PROPOSED  
BONNEVILLE  
DRUM SET CTB

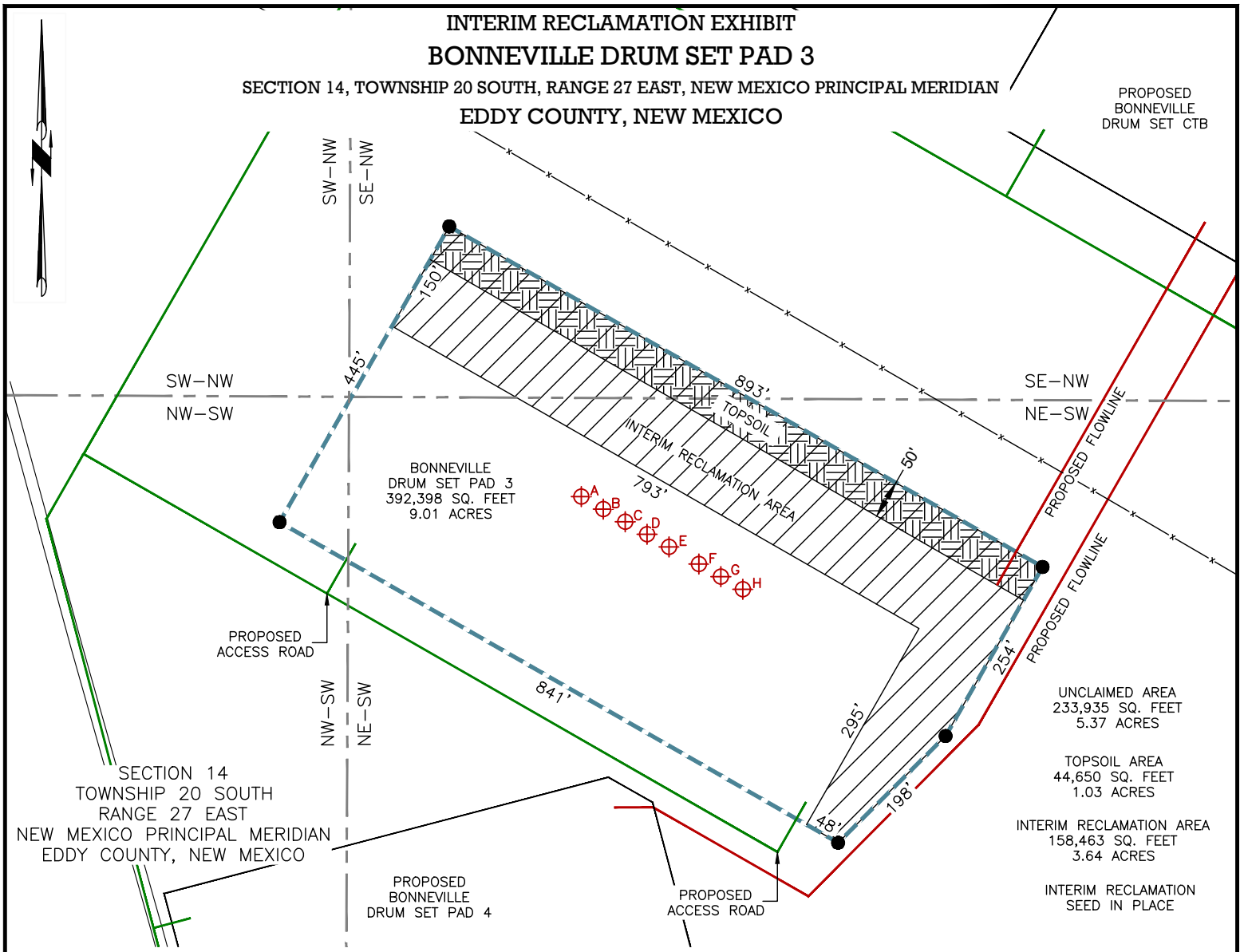

BONNEVILLE  
DRUM SET PAD 3  
392,398 SQ. FEET  
9.01 ACRES

A B C D E F G H

UNCLAIMED AREA  
233,935 SQ. FEET  
5.37 ACRES

TOPSOIL AREA  
44,650 SQ. FEET  
1.03 ACRES

INTERIM RECLAMATION AREA  
158,463 SQ. FEET  
3.64 ACRES

INTERIM RECLAMATION  
SEED IN PLACE

#	WELL NAME	CALLS
A	DRUM SET FED COM 14-13 123H	2477' FSL - 1645' FWL
B	DRUM SET FED COM 14-13 124H	2460' FSL - 1673' FWL
C	DRUM SET FED COM 14-13 204H	2443' FSL - 1702' FWL
D	DRUM SET FED COM 14-13 133H	2426' FSL - 1731' FWL
E	DRUM SET FED COM 14-13 113H	2409' FSL - 1760' FWL
F	BONNEVILLE 14 FED COM 133H	2386' FSL - 1799' FWL
G	BONNEVILLE 14 FED COM 123H	2368' FSL - 1828' FWL
H	BONNEVILLE 14 FED COM 113H	2351' FSL - 1857' FWL

**LEGEND**

- SURVEY LINES
- PROPOSED SURFACE SITE
- PROPOSED ACCESS ROAD
- PROPOSED FLOWLINE
- ⊕ PROPOSED SURFACE HOLE
- FUTURE WELL LOCATION
- PAD CORNER
- ▨ TOP SOIL
- ▨ INTERIM RECLAMATION

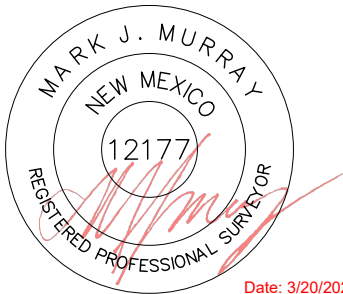

Date: 3/20/2025

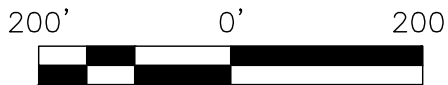

**NOTES:**  
 1.) BEARINGS AND COORDINATES ARE GRID AS DERIVED FROM GPS OBSERVATION AND ARE BASED ON THE STATE PLANE COORDINATES FOR THE NEW MEXICO EAST ZONE 3001-NAD83.  
 2.) CERTIFICATION IS MADE ONLY TO THE LOCATION OF THIS EASEMENT. IN RELATION TO THE EVIDENCE DURING A FIELD SURVEY, MADE ON THE GROUND, UNDER MY SUPERVISION, AND USING DOCUMENTATION PROVIDED BY THE CLIENT. ONLY UTILITIES/EASEMENTS THAT WERE VISIBLE ON THE DATE OF THIS SURVEY, WITHIN/ADJOINING THIS EASEMENT, HAVE BEEN LOCATED AS SHOWN HEREON OF WHICH I HAVE KNOWLEDGE. THIS CERTIFICATION IS LIMITED TO THOSE PERSONS OR ENTITIES KNOWN ON THE FACE OF THIS PLAT AND IS NON-TRANSFERABLE, AND MADE FOR THIS TRANSACTION ONLY.

DWG: BONNEVILLE DRUM SET\_WP\_3\_IR

DRAWING PATH: Coosa Consulting\Clients - Projects\Permian Resources\24-092417\_Bonneville\Drafting\IR

Drawn: JMJ	Date: 03/20/2025	Job: 24-092417	Scale: 1" = 200'	 PO BOX 1583, MIDLAND, TEXAS 79701 FIRM NO. 10194822
Checked: MJM	Date: 03/20/2025	REVISION NO. 0	SHEET 1 OF 1	

**INTERIM RECLAMATION EXHIBIT  
BONNEVILLE DRUM SET PAD 4**

SECTION 14, TOWNSHIP 20 SOUTH, RANGE 27 EAST, NEW MEXICO PRINCIPAL MERIDIAN  
EDDY COUNTY, NEW MEXICO

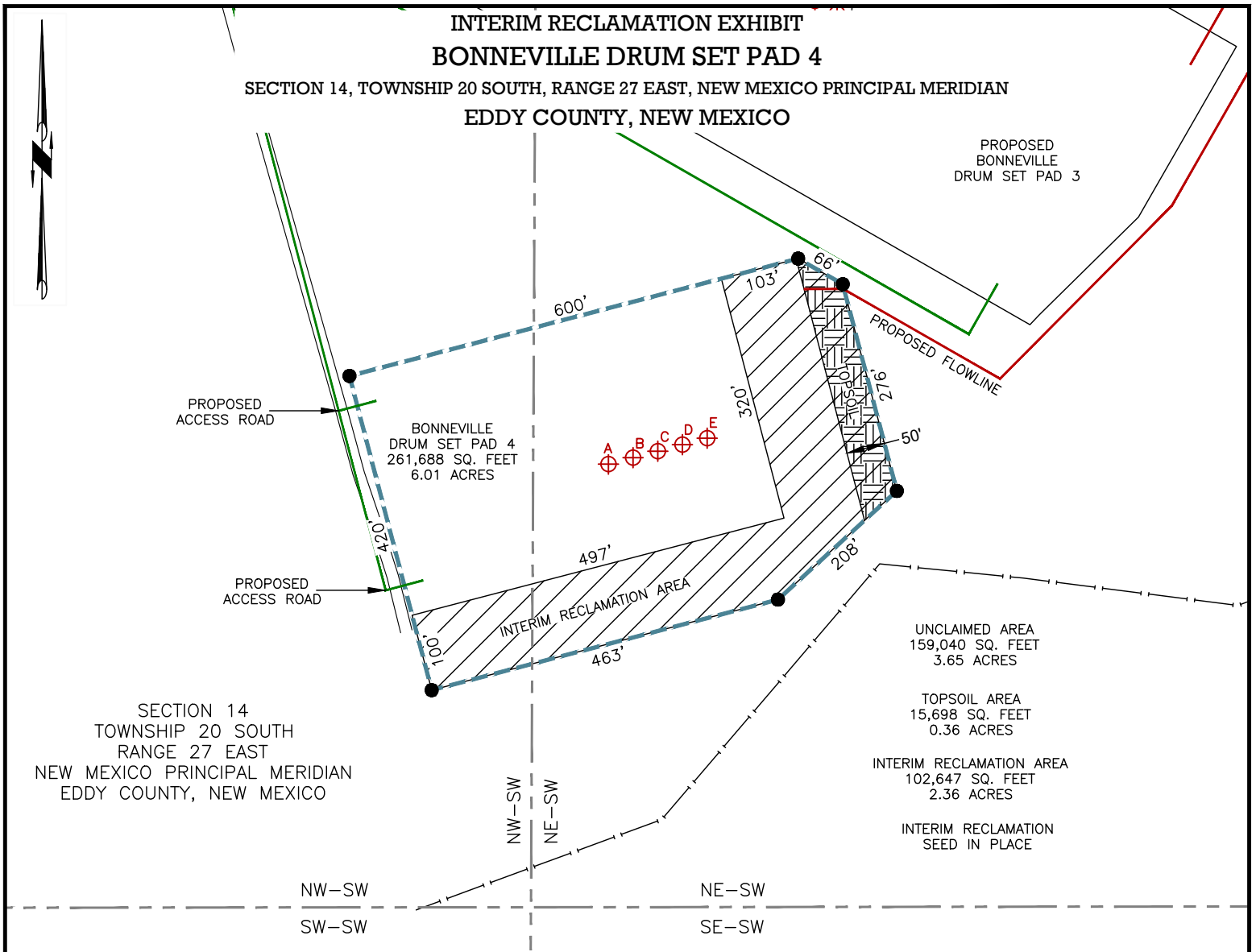

SECTION 14  
TOWNSHIP 20 SOUTH  
RANGE 27 EAST  
NEW MEXICO PRINCIPAL MERIDIAN  
EDDY COUNTY, NEW MEXICO

BONNEVILLE  
DRUM SET PAD 4  
261,688 SQ. FEET  
6.01 ACRES

PROPOSED  
BONNEVILLE  
DRUM SET PAD 3

UNCLAIMED AREA  
159,040 SQ. FEET  
3.65 ACRES

TOPSOIL AREA  
15,698 SQ. FEET  
0.36 ACRES

INTERIM RECLAMATION AREA  
102,647 SQ. FEET  
2.36 ACRES

INTERIM RECLAMATION  
SEED IN PLACE

#	WELL NAME	CALLS
A	BONNEVILLE 14 FED COM 114H	1850' FSL - 1442' FWL
B	BONNEVILLE 14 FED COM 134H	1857' FSL - 1474' FWL
C	BONNEVILLE 14 FED COM 124H	1865' FSL - 1505' FWL
D	DRUM SET 14-13 FED COM 134H	1873' FSL - 1537' FWL
E	DRUM SET 14-13 FED COM 114H	1880' FSL - 1569' FWL

**LEGEND**

- SURVEY LINES
- - - - PROPOSED SURFACE SITE
- PROPOSED ACCESS ROAD
- PROPOSED FLOWLINE
- ⊕ PROPOSED SURFACE HOLE
- ⊕ FUTURE WELL LOCATION
- PAD CORNER
- ▨ TOP SOIL
- ▨ INTERIM RECLAMATION



Date: 3/20/2025

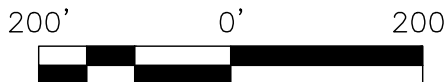

NOTES:  
1.) BEARINGS AND COORDINATES ARE GRID AS DERIVED FROM GPS OBSERVATION AND ARE BASED ON THE STATE PLANE COORDINATES FOR THE NEW MEXICO EAST ZONE 3001-NAD83.  
2.) CERTIFICATION IS MADE ONLY TO THE LOCATION OF THIS EASEMENT. IN RELATION TO THE EVIDENCE DURING A FIELD SURVEY, MADE ON THE GROUND, UNDER MY SUPERVISION, AND USING DOCUMENTATION PROVIDED BY THE CLIENT. ONLY UTILITIES/EASEMENTS THAT WERE VISIBLE ON THE DATE OF THIS SURVEY, WITHIN/ADJOINING THIS EASEMENT, HAVE BEEN LOCATED AS SHOWN HEREON OF WHICH I HAVE KNOWLEDGE. THIS CERTIFICATION IS LIMITED TO THOSE PERSONS OR ENTITIES KNOWN ON THE FACE OF THIS PLAT AND IS NON-TRANSFERABLE, AND MADE FOR THIS TRANSACTION ONLY.

DWG: BONNEVILLE DRUM SET\_WP\_4\_IR

DRAWING PATH: Coosa Consulting\Clients - Projects\Permian Resources\24-092417\_Bonneville\Drafting\IR

Drawn: JMJ	Date: 03/20/2025	Job: 24-092417	Scale: 1" = 200'	 PO BOX 1583, MIDLAND, TEXAS 79701 FIRM NO. 10194822
Checked: MJM	Date: 03/20/2025	REVISION NO. 0	SHEET 1 OF 1	

### INTERIM RECLAMATION EXHIBIT BONNEVILLE DRUM SET PAD 3

SECTION 14, TOWNSHIP 20 SOUTH, RANGE 27 EAST, NEW MEXICO PRINCIPAL MERIDIAN  
EDDY COUNTY, NEW MEXICO

PROPOSED  
BONNEVILLE  
DRUM SET CTB

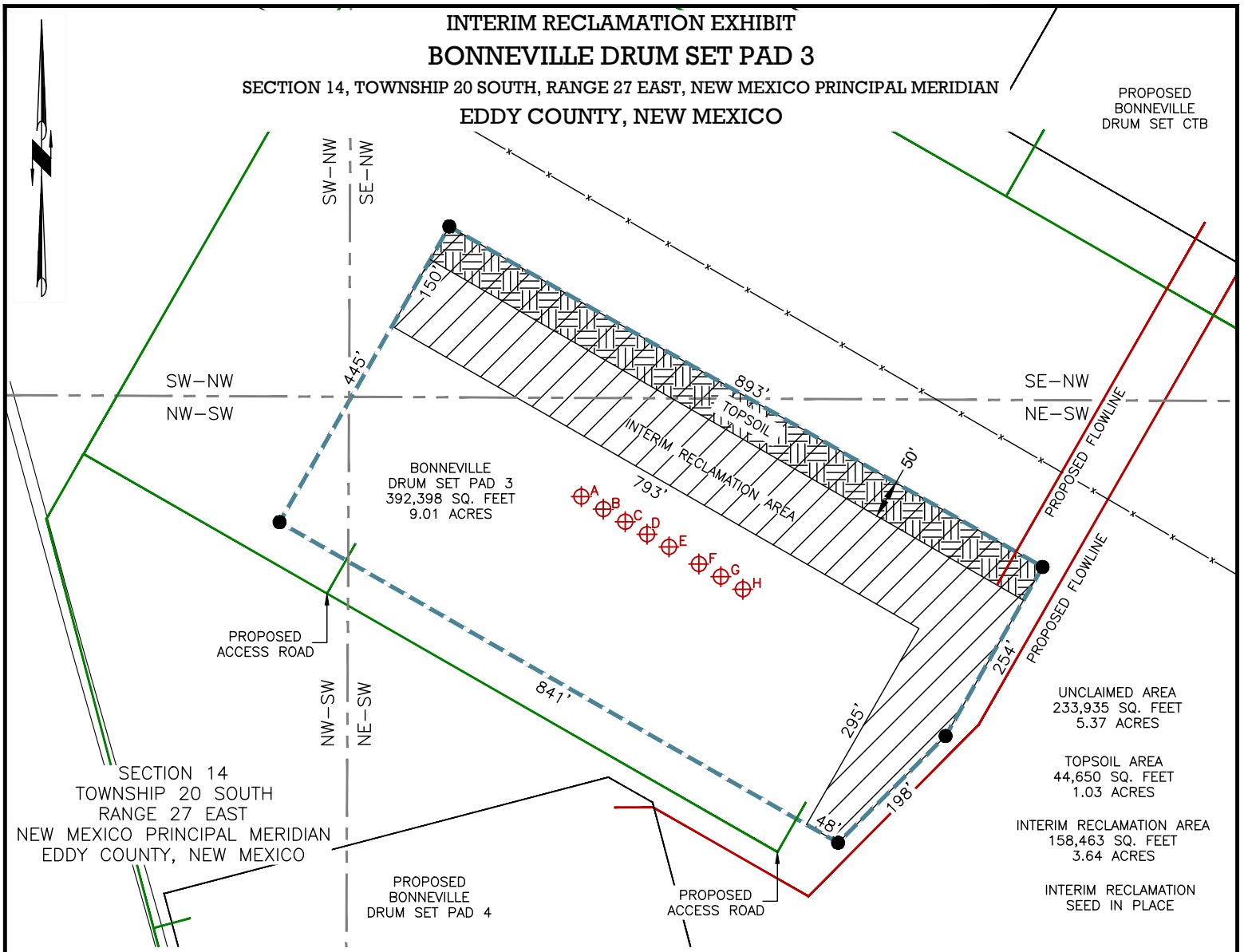

BONNEVILLE  
DRUM SET PAD 3  
392,398 SQ. FEET  
9.01 ACRES

UNCLAIMED AREA  
233,935 SQ. FEET  
5.37 ACRES

TOPSOIL AREA  
44,650 SQ. FEET  
1.03 ACRES

INTERIM RECLAMATION AREA  
158,463 SQ. FEET  
3.64 ACRES

INTERIM RECLAMATION  
SEED IN PLACE

#	WELL NAME	CALLS
A	DRUM SET FED COM 14-13 123H	2477' FSL - 1645' FWL
B	DRUM SET FED COM 14-13 124H	2460' FSL - 1673' FWL
C	DRUM SET FED COM 14-13 204H	2443' FSL - 1702' FWL
D	DRUM SET FED COM 14-13 133H	2426' FSL - 1731' FWL
E	DRUM SET FED COM 14-13 113H	2409' FSL - 1760' FWL
F	BONNEVILLE 14 FED COM 133H	2386' FSL - 1799' FWL
G	BONNEVILLE 14 FED COM 123H	2368' FSL - 1828' FWL
H	BONNEVILLE 14 FED COM 113H	2351' FSL - 1857' FWL

**LEGEND**

- SURVEY LINES
- PROPOSED SURFACE SITE
- PROPOSED ACCESS ROAD
- PROPOSED FLOWLINE
- ⊕ PROPOSED SURFACE HOLE
- FUTURE WELL LOCATION
- PAD CORNER
- ▨ TOP SOIL
- ▨ INTERIM RECLAMATION

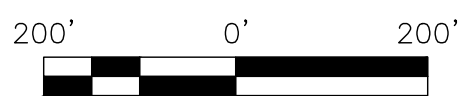

**NOTES:**  
 1.) BEARINGS AND COORDINATES ARE GRID AS DERIVED FROM GPS OBSERVATION AND ARE BASED ON THE STATE PLANE COORDINATES FOR THE NEW MEXICO EAST ZONE 3001-NAD83.  
 2.) CERTIFICATION IS MADE ONLY TO THE LOCATION OF THIS EASEMENT. IN RELATION TO THE EVIDENCE DURING A FIELD SURVEY, MADE ON THE GROUND, UNDER MY SUPERVISION, AND USING DOCUMENTATION PROVIDED BY THE CLIENT. ONLY UTILITIES/EASEMENTS THAT WERE VISIBLE ON THE DATE OF THIS SURVEY, WITHIN/ADJOINING THIS EASEMENT, HAVE BEEN LOCATED AS SHOWN HEREON OF WHICH I HAVE KNOWLEDGE. THIS CERTIFICATION IS LIMITED TO THOSE PERSONS OR ENTITIES KNOWN ON THE FACE OF THIS PLAT AND IS NON-TRANSFERABLE, AND MADE FOR THIS TRANSACTION ONLY.

DWG: BONNEVILLE DRUM SET\_WP\_3\_IR  
 DRAWING PATH: Coosa Consulting\Clients - Projects\Permian Resources\24-092417\_Bonneville\Drafting\IR

Drawn: JMJ	Date: 03/20/2025	Job: 24-092417	Scale: 1" = 200'	 PO BOX 1583, MIDLAND, TEXAS 79701 FIRM NO. 10194822
Checked: MJM	Date: 03/20/2025	REVISION NO. 0	SHEET 1 OF 1	

## Well Site Locations

---

The results of the Bonneville 14 Fed and Drum Set 14-13 Fed Com Development Program will develop economic quantities of oil and gas in the 'Parkway' area with multiple primary formations targeted. Well locations are determined based on cross-section variations and details. Locations will be selected to minimize the likelihood of encountering faults and/or drilling hazards while still targeting suitably productive zones.

If drilling results in an unproductive well, the well will be plugged and abandoned as soon as practical after the conclusion of production testing. Productive wells may be shut-in temporarily for BLM authorization for production activities and facilities.

## Surface Use Plan

---

### 1. Existing Roads

- A. From the intersection of NM-239 and US-285 in Carlsbad, New Mexico move North on NM-239 approximately 2.6 miles. Continue to move North on CR-206 approximately 8.1 miles. Turn left onto lease road and move Southwest approximately 1.1 miles. Turn right onto access road and move West approximately 1930 feet. Turn left and move South approximately 124 feet. Turn right and move West approximately 95 feet to the Northeast corner of Bonneville Pad 1.
- B. Transportation maps identifying existing roads that will be used to access the project area are included from Coosa Consulting marked as, 'Bonneville 14 Fed Existing Access Map'.
- C. Transportation Plan identifying existing roads that will be used to access the project area is included from Coosa Consulting marked as, 'Bonneville 14 Fed Existing Access Map.' All equipment and vehicles will be confined to the routes shown on the 'Bonneville 14 Fed Existing Access Map' as provided by Coosa Consulting. Maintenance of the access roads will continue until abandonment and reclamation of the well pads is completed.

### 2. New or Upgraded Access Roads

- A. **New Roads.** There is a total of 10,270.33ft or 1.945 miles (7.07 acres) of proposed and staked access roads for the Bonneville 14 Fed lease area to access four (4) well pads and one (1) central tank battery.
- B. **Well Pads.** The well pads selected for development will determine which existing roads will be upgraded and which new roads will be built. The lease flow diagram shows the location of proposed roads that will need to be constructed to access the well pads.
- C. **Anticipated Traffic.** After well completion, travel to each well site will included one lease operator truck and two oil trucks per day until the Central Tank Battery are completed. Upon completion of the Central Tank Battery, one lease operator truck will continue to travel to each well site to monitor the working order of the wells and to check well equipment for proper operation. Two oil trucks will continue to travel to the Central Tank Battery only for oil hauling. Additional traffic will include one maintenance truck periodically throughout the year for pad upkeep and weed removal. Well service trips will include only the traffic necessary to work on the wells or provide chemical treatments periodically and as needed throughout the year.
- D. **Routing.** All equipment and vehicles will be confined to the travel routes laid out in the 'Bonneville 14 Fed Existing Access Map' and proposed new roads provided by Coosa Consulting unless otherwise approved by the BLM and applied for by Permian Resource Resources Operating, LLC.
- E. **Road Dimensions.** The maximum width of the driving surface of new roads will be 24 feet. The roads will be crowned and ditched with a 2% slope from the tip of the crown to the edge of the driving surface. The ditches will be 1 foot deep with 3:1 slopes. The driving surface will be made of 6" rolled and compacted caliche.

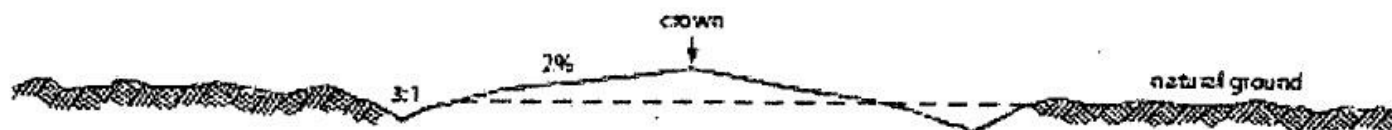

## Level Ground Section

- F. **Surface Material.** Surface material will be native caliche. The average grade of all roads will be approximately 3%.
- G. **Fence Cuts:** No.
- H. **Fences:** No.
- I. **Cattle Guards:** No.
- J. **Turnouts:** No.
- K. **Culverts:** No.
- L. **Cuts and Fills:** Not significant.
- M. **Topsoil.** Approximately 6 inches of topsoil (root zone) will be stripped from the proposed access road prior to any further construction activity. The topsoil that was stripped will be spread along the edge of the road and within the ditch. The topsoil will be seeded with the proper seed mix designated by the BLM.
- N. **Maintenance.** The access road will be constructed and maintained as necessary to prevent soil erosion and accommodate all-weather traffic. The road will be crowned and ditched with water turnouts installed as necessary to provide for proper drainage along with access road route.
- O. **Drainage.** The access road and associated drainage structures will be constructed and maintained in accordance with road guidelines contained in the joint BLM/USFS publication: Surface Operating Standards for Oil and Gas Exploration and Development, The Gold Book, Fourth Edition and/or BLM Manual Section 9113 concerning road construction standards on projects subject to federal jurisdiction.

### 3. Location of Existing Wells

- A. See attached Existing Wells map.

### 4. Ancillary Facilities

- A. **Ancillary Facilities.** No off-pad ancillary facilities are planned during the exploration phase including, but not limited to: campsites, airstrips or staging areas.

### 5. Location of Proposed Production Facilities

- A. **Production Facilities.** One pad was staked with the BLM for construction and use as Central Tank Battery (CTB). The Central Tank Battery is the Bonneville Drum Set CTB. The Bonneville Drum Set tank battery is approximately 725ft x 420ft (6.99 acres) accounting for cut and fill/slopes and topsoil stockpile, located in the SENW and SWNE Section 14-T20S-R27E NMPM, Eddy County, New Mexico (Centerpoint: 2558' FWL and 2280' FNL). Plat of the proposed facility is attached. A 3160-5 sundry notification will be submitted after construction with a site-security diagram and layout of the facility with associated equipment.
- B. **Buried & Surface Flowlines.** In the event the Bonneville 14 Fed wells are found productive, thirty (30) 22in. or less buried composite flexpipe or steel flowlines with a maximum safety pressure rating of 1400psi (operating pressure: 750 psi) for transport of oil, gas, frac water, gas lift, fuel gas, and produced water are requested to the Bonneville-Drum Set CTB. If Permian Resources decides to run surface lines, thirty (30) 4in. or less composite flexpipe or steel flowlines with a max. safety psi rating

- of 750 (op. psi: 125psi) for transport of oil, gas and produced water will be required to the Bonneville-Drum Set CTB. Total Flowline Length: 3,086.30ft long by 30ft wide (2.13 acres).
- C. **Midstream Tie-In.** A midstream tie-in is not requested with this project. In the event that a midstream tie-in is necessary, Permian Resources Operating, LLC will file application with the appropriate authorities to construct via right-of-way.
  - D. **Disposal Facilities.** Produced water will be hauled from location to a commercial disposal facility as needed. Once wells are drilled and completed, a 3160-5 sundry notification will be submitted to BLM in compliance with Onshore Order 7.
  - E. **Flare.** A flare is not requested with this project. The flare will be located on the proposed CTB and submitted on the subsequent facility diagram.
  - F. **Aboveground Structures.** All permanent (on site six months or longer) aboveground structures constructed or installed on location and not subject to safety requirements will be painted earth-tone colors such as 'shale green' that reduce the visual impacts of the built environment.
  - G. **Containment Berms.** Containment berms will be constructed completely around any production facilities designed to hold fluids. The containment berms will be constructed of compacted subsoil, be sufficiently impervious, hold 1.5 times the capacity of the largest tank and away from cut or fill areas.
  - H. **Electrical.** An electrical route has not been identified and therefore is not requested for the Bondi 24 Fed Com project. In the event that an electrical line is identified and determined to be necessary, Permian Resources will submit the appropriate documentation to the BLM utilizing either SF-299 or 3160-5 to be determined by future route.

## 6. Location and Types of Water Supply

The well will be drilled using a combination of water mud systems as outlined in the drilling program. The water will be obtained from a 3<sup>rd</sup> party vendor and hauled to the proposed location by transport truck using the existing and proposed roads depicted in the attached exhibits. No water well will be drilled on the location.

Water for drilling, completion and dust control will be purchased from the following company:

7Rivers Water Station SESW Section 06-T20S-R26E and CK Water Station SWNE Section 17-21S-26E.

Water for drilling, completion and dust control will be supplied by 7Rivers Water Station to Permian Resource Operations from the SWSE Section 6-T20S-R26E (32.59767 Lat, -104.42132 Long) and CK Water SWNE Section 17-21S-26E (32.4808694 Lat, -104.3152729 Long) in Eddy County, NM.

Anticipated water usage for drilling includes an estimated 50,000 barrels (bbls) of water to drill a horizontal well in a combination of fresh water and brine as detailed in the mud program in the drilling plans. These volumes are calculated for ~1.5 bbls per foot of hole drilled with excess to accommodate any lost circulation or wash out that may occur. Actual water volumes used during operations will depend on the depth of the well, length of horizontal sections, and the losses that may occur during the operation.

Temporary water flowlines will be permitted via ROW approval letter and proper grants as-needed based on drilling and completion schedules. Well completion is expected to require approximately 1,950,000 bbls of water per horizontal well. Actual water volumes used during operations will depend on the depth of the well and length of horizontal sections.

## 7. Construction Activities

- A. Construction, reclamation, and/or routine maintenance will not be conducted during periods when the soil conditions for construction could lead to impacts to the surrounding environment, or when watershed damage is likely to occur as a result of these activities.

- B. Any construction material that may be required for surfacing of the drill pad and access road will be from a contractor having a permitted source of materials within the general area. No construction materials will be removed from federal lands without prior approval from the appropriate surface management agency. All roads and well pads will be constructed of 6" rolled and compacted caliche.
- C. Anticipated Caliche Location:
  - a. Caliche Source 1: NWNE Section 18-T20S-R27E
  - b. Caliche Source 2: SESE Section 29-T20S-R27E

## 8. Methods for Handling Waste

- **Cuttings.** The well will be drilled utilizing a closed-loop mud system. Drill cuttings will be held in roll-off style mud boxes and taken to a New Mexico Oil Conservation Division (NMOCD) approved disposal site.
- **Drilling Fluids.** These will be contained in steel mud pits and then taken to a NMOCD approved commercial disposal facility.
- **Produced Fluids.** Water produced from the well during completion will be held temporarily in steel tanks and then taken to a NMOCD approved commercial disposal facility. Oil produced during operations will be stored in tanks until sold.
- **Sewage.** Portable, self-contained toilets will be provided for human waste disposal. Upon completion of drilling and completion activities, or as required, the toilet holding tanks will be pumped and the contents thereof disposed of in an approved sewage disposal facility. All state and local laws and regulations pertaining to the disposal of human and solid waste will be complied with. This equipment will be properly maintained during the drilling and completion operations and will be removed when all operations are complete.
- **Garbage and Other Waste Materials.** All garbage, junk and non-flammable waste materials will be contained in a self-contained, portable dumpster or trash cage, to prevent scattering and will be removed and deposited in an approved sanitary landfill. Immediately after drilling all debris and other waste materials on and around the well location not contained in the trash cage will be cleaned up and removed from the location. No potentially adverse materials or substances will be left on the location.
- **Debris.** Immediately after removal of the drilling rig, all debris and other waste materials not contained in the trash cage will be cleaned and removed from the well location. No potential adverse materials or substances will be left on location.
- **Hazardous Materials.**
  - i. All drilling wastes identified as hazardous substances by the Comprehensive Environmental Response Compensation Liability Act (CERCLA) removed from the location, and not reused at another drilling location, will be disposed of at a hazardous waste facility approved by the U.S. Environmental Protection Agency (EPA).
  - ii. Permian Resources Operating, LLC and its contractors will comply with all applicable Federal, State and local laws and regulations existing or hereafter enacted/promulgated, with regard to any hazardous material, as defined in this paragraph, that will be used, produced, transported or stored on the oil and gas lease. "Hazardous material" means any substance, pollutant or contaminant that is listed as hazardous under the CERCLA of 1980, as amended, 42 U.S.C 9601 et seq., and its regulation. The definition of hazardous substances under CERCLA includes any "hazardous waste" as defined in the RCRA of 1976, as amended, 42 U.S.C. 6901 et seq., and its regulations. The term hazardous material also includes any nuclear or nuclear by-product material as defined by the Atomic Energy Act of 1954, as amended, 42 U.C.S. 2011 et seq. The term does not include petroleum, including crude oil or any fraction thereof that is not otherwise specifically listed or designated as a hazardous substance under CERCLA Section 101 (14) U.S.C. 9601 (14) nor does the term include natural gas.
  - iii. No hazardous substances or wastes will be stored on the location after completion of the well.
  - iv. Chemicals brought to location will be on the Toxic Substance Control Act (TSCA) approved inventory list.
  - v. All undesirable events (fires, accidents, blowouts, spills, discharges) as specified in Notice to Lessees (NTL) 3A will be reported to the BLM Carlsbad Field Office. Major events will be reported

verbally within 24 hours, followed by a written report within 15 days. "Other than Major Events" will be reported in writing within 15 days.

## 9. Well Site Layout

- A. **Rig Plat Diagrams:** There are four (4) multi-well pads requested for the Bonneville 14 Fed anticipated project. The proposed pads will allow enough space for cuts and fills, topsoil storage, and storm water control and sizes are approximations based on these needs. Interim reclamation of these pads is anticipated after the drilling and completion of all wells on the pad. The well site layout for all pads is attached.
1. Bonneville Pad 1: 420ft x 935ft (9.01 Acres), Includes Topsoil: 50' South Centerpoint: 2208' FEL and 593' FNL; NWNE 14-T20S-R27E
  2. Bonneville Pad 2: 420ft x 852ft (8.21 Acres), Includes Topsoil: 50' Southeast Centerpoint: 1906' FWL and 1912' FNL; SENW 14-T20S-R27E
  3. Bonneville Pad 3: 445ft x 893ft (9.01 Acres), Includes Topsoil: 50' Northeast Centerpoint: 1746' FWL and 2417' FSL; NWSW, NESW, SENW 14-T20S-R27E
  4. Bonneville Pad 4: 420ft x 650ft (6.26 Acres), Includes Topsoil: 50' Northeast Centerpoint: 1462' FWL and 1844' FSL; NWSW, NESW 14-T20S-R27E
- B. **Closed-Loop System:** There will be no reserve pit as each well will be drilled utilizing a closed loop mud system. The closed loop system will meet the NMOCD requirements 19.15.17.
- C. **V-Door Orientation:** The four (4) pads were staked with a South v-door orientation in accordance to the staked section and as agreed upon with Jeff Roberston, BLM Natural Resource Specialist, present at on-site inspection.
- D. All equipment and vehicles will be confined to the approved disturbed areas of this APD (i.e., access road, well pad and topsoil storage areas).

## 10. Plans for Surface Reclamation:

Permian Resources Operating, LLC requests a variance from interim reclamation until all drilling and completion activities have been finished on the pads as these are multi-well pads where drilling and completion will be consecutive with the other wells on the pad. Once activities are completed, Permian Resources Operating, LLC. will coordinate interim reclamation with the appropriate BLM personnel or use the following plan:

### *Non-Commercial Well (Not Productive), Interim & Final Reclamation:*

*Definition:* Reclamation includes disturbed areas where the original landform and a natural vegetative community will be restored and it is anticipated the site will not be disturbed for future development.

### *Reclamation Standards:*

The portions of the pad not essential to production facilities or space required for workover operations will be reclaimed and seeded as per BLM requirements for interim reclamation. (See Interim Reclamation plats attached).

All equipment and trash will be removed, and the surfacing material will be removed from the well pad and road and transported to the original caliche pit or used to maintain other roads. The location will then be ripped and seeded.

The original stock piled topsoil will be spread over the areas being reclaimed and the original landform will be restored for all disturbed areas including well pads, production facilities, roads, pipelines, and utility corridors as close as possible to the original topography. The location will then be ripped and seeded.

A self-sustaining, vigorous, diverse, native (or otherwise approved) plant community will be established on the site with a density sufficient to control erosion and invasion by non-native plants and to re-establish wildlife habitat or forage production. At a minimum, the established plant

community will consist of species included in the seed mix and/or desirable species occurring in the surrounding natural vegetation.

Erosion features are equal to or less than surrounding area and erosion control is sufficient so that water naturally infiltrates into the soil and gullying, headcutting, slumping, and deep or excessive rills (greater than 3 inches) are not observed.

The site will be free of State or County listed noxious weeds, oil field debris and equipment, and contaminated soil. Invasive and non-native noxious weeds will be controlled.

#### Seeding:

- **Seedbed Preparation:** Initial seedbed preparation will consist of recontouring to the appropriate interim or final reclamation standard. All compacted areas to be seeded will be ripped to a minimum depth of 18 inches with a minimum furrow spacing of 2 feet, followed by recontouring the surface and then evenly spreading the stockpiled topsoil. Prior to seeding, the seedbed will be scarified to a depth of no less than 4-6 inches. If the site is to be broadcast seeded, the surface will be left rough enough to trap seed and snow, control erosion, and increase water infiltration.
- If broadcast seeding is to be used and is delayed, final seedbed preparation will consist of contour cultivating to a depth of 4-6 inches within 24 hours prior to seeding, dozer tracking, or other imprinting in order to break the soil crust and create seed germination micro-sites.
- **Seed Application.** Seeding will be conducted no more than two weeks following completion of final seedbed preparation. A certified weed-free seed mix designed by the BLM to meet reclamation standards will be used.
- If the site is harrowed or dragged, seed will be covered by no more than 0.25 inch of soil.

#### 11. Surface Ownership

- A. 100% of the Bonneville 14 Fed project area is under the administrative jurisdiction of the Bureau of Land Management.
- B. The surface is multiple-use with the primary uses of the region for grazing and for the production of oil and gas.

#### 12. Other Information

- **Cultural Resources – Archaeology:** A Class III Cultural Resources Examination has been by Lone Mountain Archaeological Services and the results have been forwarded to the BLM Office.
- **Dwellings and Structures.** There are no dwellings or structures within 2 miles of this location.

#### Surveying

- **Well Sites.** Well pad locations have been staked. Surveys of the proposed access roads and well pad locations have been completed by Coosa Consulting, a registered professional land surveyor. Center stake surveys with access roads have been completed on Federal lands with Jeff Robertson, Bureau of Land Management Natural Resource Specialist, in attendance.

#### Soils and Vegetation

- **Environmental Setting.** The area surrounding the well site is grassland. The vegetation is moderately sparse with native prairie grass, some mesquite bushes and shinnery oak. No wildlife was observed but it is likely that deer, rabbits, coyotes and rodents traverse the area.
- **Traffic.** No truck traffic will be operated during periods or in areas of saturated ground when surface rutting could occur. The access road will be constructed and maintained as necessary to prevent soil erosion and accommodate all-weather traffic. The road will be crowned and ditched with water turnouts installed as necessary to provide for proper drainage along the access road route.
- **Water.** There is no permanent or live water in the immediate or within the project area.

**13. Bond Coverage**

Bond Number: NMB001841

Onsite: February 04, 2025 with Jeff Robertson (BLM Natural Resource Specialist). Also in attendance were James Scott, Construction Superintendent Permian Resources; BLM Hydrologist James Ornelas, Surface Landman Permian Resources; Coosa Consulting.

**Bonneville Federal Project Well List  
Permian Resources Operating, LLC**

6/6/2025

**BONNEVILLE 14 FED COM WELLS  
BONNEVILLE PAD 1**

**BONNEVILLE 14 FED COM 131H**

Surface Hole Location: 2,222 feet FEL and 619 feet FNL, Section 14, T.20S., R.27E.  
Bottom Hole Location: 100 feet FWL and 330 feet FNL, Section 15, T.20S., R.27E.

**BONNEVILLE 14 FED COM 121H**

Surface Hole Location: 2,222 feet FEL and 652 feet FNL, Section 14, T.20S., R.27E.  
Bottom Hole Location: 100 feet FWL and 330 feet FNL, Section 16, T.20S., R.27E.

**BONNEVILLE 14 FED COM 111H**

Surface Hole Location: 2,222 feet FEL and 685 feet FNL, Section 14, T.20S., R.27E.  
Bottom Hole Location: 100 feet FWL and 660 feet FNL, Section 16, T.20S., R.27E.

**DRUM SET14-13 FED COM 111H**

Surface Hole Location: 2,224 feet FEL and 475 feet FNL, Section 14, T.20S., R.27E.  
Bottom Hole Location: 100 feet FEL and 660 feet FNL, Section 13, T.20S., R.27E.

**DRUM SET14-13 FED COM 121H**

Surface Hole Location: 2,223 feet FEL and 508 feet FNL, Section 14, T.20S., R.27E.  
Bottom Hole Location: 100 feet FEL and 330 feet FNL, Section 13, T.20S., R.27E.

**DRUM SET14-13 FED COM 131H**

Surface Hole Location: 2,223 feet FEL and 541 feet FNL, Section 14, T.20S., R.27E.  
Bottom Hole Location: 100 feet FEL and 330 feet FNL, Section 13, T.20S., R.27E.

**DRUM SET14-13 FED COM 201H**

Surface Hole Location: 2,223 feet FEL and 574 feet FNL, Section 14, T.20S., R.27E.  
Bottom Hole Location: 100 feet FEL and 991 feet FNL, Section 13, T.20S., R.27E.

**BONNEVILLE 14 FED COM WELLS  
BONNEVILLE PAD 2**

**BONNEVILLE 14 FED COM 122H**

Surface Hole Location: 1,825 feet FWL and 1,848 feet FNL, Section 14, T.20S., R.27E.  
Bottom Hole Location: 100 feet FWL and 1,660 feet FNL, Section 16, T.20S., R.27E.

**BONNEVILLE 14 FED COM 132H**

Surface Hole Location: 1,854 feet FWL and 1,865 feet FNL, Section 14, T.20S., R.27E.  
Bottom Hole Location: 100 feet FWL and 1,870 feet FNL, Section 15, T.20S., R.27E.

**BONNEVILLE 14 FED COM 112H**

Surface Hole Location: 1,883 feet FWL and 1,881 feet FNL, Section 14, T.20S., R.27E.  
Bottom Hole Location: 100 feet FWL and 1,980 feet FNL, Section 16, T.20S., R.27E.

**DRUM SET14-13 FED COM 122H**

Surface Hole Location: 1,922 feet FWL and 1,904 feet FNL, Section 14, T.20S., R.27E.  
Bottom Hole Location: 100 feet FEL and 1,651 feet FNL, Section 13, T.20S., R.27E.

**DRUM SET14-13 FED COM 132H**

Surface Hole Location: 1,951 feet FWL and 1,920 feet FNL, Section 14, T.20S., R.27E.  
Bottom Hole Location: 100 feet FEL and 1,980 feet FNL, Section 13, T.20S., R.27E.

**Bonneville Federal Project Well List  
Permian Resources Operating, LLC**

6/6/2025

**DRUM SET14-13 FED COM 112H**

Surface Hole Location: 1,979 feet FWL and 1,937 feet FNL, Section 14, T.20S., R.27E.  
Bottom Hole Location: 100 feet FEL and 1,980 feet FNL, Section 13, T.20S., R.27E.

**BONNEVILLE 14 FED COM WELLS  
BONNEVILLE PAD 3**

**BONNEVILLE 14 FED COM 133H**

Surface Hole Location: 1,799 feet FWL and 2,386 feet FSL, Section 14, T.20S., R.27E.  
Bottom Hole Location: 100 feet FWL and 1,870 feet FSL, Section 15, T.20S., R.27E.

**BONNEVILLE 14 FED COM 123H**

Surface Hole Location: 1,828 feet FWL and 2,368 feet FSL, Section 14, T.20S., R.27E.  
Bottom Hole Location: 100 feet FWL and 2,310 feet FSL, Section 16, T.20S., R.27E.

**BONNEVILLE 14 FED COM 113H**

Surface Hole Location: 1,857 feet FWL and 2,351 feet FSL, Section 14, T.20S., R.27E.  
Bottom Hole Location: 100 feet FWL and 1,980 feet FSL, Section 16, T.20S., R.27E.

**DRUM SET14-13 FED COM 123H**

Surface Hole Location: 1,645 feet FWL and 2,477 feet FSL, Section 14, T.20S., R.27E.  
Bottom Hole Location: 100 feet FEL and 2,310 feet FSL, Section 13, T.20S., R.27E.

**DRUM SET14-13 FED COM 124H**

Surface Hole Location: 1,673 feet FWL and 2,460 feet FSL, Section 14, T.20S., R.27E.  
Bottom Hole Location: 100 feet FEL and 990 feet FSL, Section 13, T.20S., R.27E.

**DRUM SET14-13 FED COM 204H**

Surface Hole Location: 1,702 feet FWL and 2,443 feet FSL, Section 14, T.20S., R.27E.  
Bottom Hole Location: 100 feet FEL and 990 feet FSL, Section 13, T.20S., R.27E.

**DRUM SET14-13 FED COM 133H**

Surface Hole Location: 1,731 feet FWL and 2,426 feet FSL, Section 14, T.20S., R.27E.  
Bottom Hole Location: 100 feet FEL and 1,980 feet FSL, Section 13, T.20S., R.27E.

**DRUM SET14-13 FED COM 113H**

Surface Hole Location: 1,760 feet FWL and 2,409 feet FSL, Section 14, T.20S., R.27E.  
Bottom Hole Location: 100 feet FEL and 1,980 feet FSL, Section 13, T.20S., R.27E.

**BONNEVILLE 14 FED COM WELLS  
BONNEVILLE PAD 4**

**BONNEVILLE 14 FED COM 114H**

Surface Hole Location: 1,442 feet FWL and 1,850 feet FSL, Section 14, T.20S., R.27E.  
Bottom Hole Location: 100 feet FWL and 660 feet FSL, Section 16, T.20S., R.27E.

**BONNEVILLE 14 FED COM 134H**

Surface Hole Location: 1,474 feet FWL and 1,857 feet FSL, Section 14, T.20S., R.27E.  
Bottom Hole Location: 100 feet FWL and 330 feet FSL, Section 15, T.20S., R.27E.

**BONNEVILLE 14 FED COM 124H**

Surface Hole Location: 1,505 feet FWL and 1,865 feet FSL, Section 14, T.20S., R.27E.  
Bottom Hole Location: 100 feet FWL and 990 feet FSL, Section 15, T.20S., R.27E.

**DRUM SET14-13 FED COM 134H**

**Bonneville Federal Project Well List  
Permian Resources Operating, LLC**

6/6/2025

Surface Hole Location: 1,537 feet FWL and 1,873 feet FSL, Section 14, T.20S., R.27E.

Bottom Hole Location: 100 feet FEL and 330 feet FSL, Section 13, T.20S., R.27E.

**DRUM SET14-13 FED COM 114H**

Surface Hole Location: 1,569 feet FWL and 1,880 feet FSL, Section 14, T.20S., R.27E.

Bottom Hole Location: 100 feet FEL and 660 feet FSL, Section 13, T.20S., R.27E.



U.S. Department of the Interior  
BUREAU OF LAND MANAGEMENT

# PWD Data Report

01/05/2026

**APD ID:** 10400106418

**Submission Date:** 08/06/2025

**Operator Name:** PERMIAN RESOURCES OPERATING LLC

**Well Name:** BONNEVILLE 14 FED COM

**Well Number:** 133H

**Well Type:** OIL WELL

**Well Work Type:** Drill

## Section 1 - General

Would you like to address long-term produced water disposal? NO

## Section 2 - Lined

Would you like to utilize Lined Pit PWD options? N

**Produced Water Disposal (PWD) Location:**

**PWD surface owner:**

**PWD disturbance (acres):**

**Other PWD Surface Owner Description:**

**Lined pit PWD on or off channel:**

**Lined pit PWD discharge volume (bbl/day):**

**Lined pit**

**Pit liner description:**

**Pit liner manufacturers**

**Precipitated solids disposal:**

**Decribe precipitated solids disposal:**

**Precipitated solids disposal**

**Lined pit precipitated solids disposal schedule:**

**Lined pit precipitated solids disposal schedule**

**Lined pit reclamation description:**

**Lined pit reclamation**

**Leak detection system description:**

**Leak detection system**

**Operator Name:** PERMIAN RESOURCES OPERATING LLC

**Well Name:** BONNEVILLE 14 FED COM

**Well Number:** 133H

**Lined pit Monitor description:**

**Lined pit Monitor**

**Lined pit: do you have a reclamation bond for the pit?**

**Is the reclamation bond a rider under the BLM bond?**

**Lined pit bond number:**

**Lined pit bond amount:**

**Additional bond information**

**Section 3 - Unlined**

**Would you like to utilize Unlined Pit PWD options?** N

**Produced Water Disposal (PWD) Location:**

**PWD disturbance (acres):**

**PWD surface owner:**

**Other PWD Surface Owner Description:**

**Unlined pit PWD on or off channel:**

**Unlined pit PWD discharge volume (bbl/day):**

**Unlined pit**

**Precipitated solids disposal:**

**Describe precipitated solids disposal:**

**Precipitated solids disposal**

**Unlined pit precipitated solids disposal schedule:**

**Unlined pit precipitated solids disposal schedule**

**Unlined pit reclamation description:**

**Unlined pit reclamation**

**Unlined pit Monitor description:**

**Unlined pit Monitor**

**Do you propose to put the produced water to beneficial use?**

**Beneficial use user**

**Estimated depth of the shallowest aquifer (feet):**

**Precipitated Solids Permit**

**Does the produced water have an annual average Total Dissolved Solids (TDS) concentration equal to or less than that of the existing water to be protected?**

**TDS lab results:**

**Geologic and hydrologic**

**Operator Name:** PERMIAN RESOURCES OPERATING LLC

**Well Name:** BONNEVILLE 14 FED COM

**Well Number:** 133H

**State**

**Unlined Produced Water Pit Estimated**

**Unlined pit: do you have a reclamation bond for the pit?**

**Is the reclamation bond a rider under the BLM bond?**

**Unlined pit bond number:**

**Unlined pit bond amount:**

**Additional bond information**

**Section 4 -**

**Would you like to utilize Injection PWD options?** N

**Produced Water Disposal (PWD) Location:**

**PWD surface owner:**

**PWD disturbance (acres):**

**Other PWD Surface Owner Description:**

**Injection PWD discharge volume (bbl/day):**

**Injection well mineral owner:**

**Injection well type:**

**Injection well number:**

**Injection well name:**

**Assigned injection well API number?**

**Injection well API number:**

**Injection well new surface disturbance (acres):**

**Minerals protection information:**

**Mineral protection**

**Underground Injection Control (UIC) Permit?**

**UIC Permit**

**Section 5 - Surface**

**Would you like to utilize Surface Discharge PWD options?** N

**Produced Water Disposal (PWD) Location:**

**PWD surface owner:**

**PWD disturbance (acres):**

**Other PWD Surface Owner Description :**

**Surface discharge PWD discharge volume (bbl/day):**

**Surface Discharge NPDES Permit?**

**Surface Discharge NPDES Permit attachment:**

**Surface Discharge site facilities information:**

**Surface discharge site facilities map:**

**Operator Name:** PERMIAN RESOURCES OPERATING LLC

**Well Name:** BONNEVILLE 14 FED COM

**Well Number:** 133H

**Section 6 -**

**Would you like to utilize Other PWD options?** N

**Produced Water Disposal (PWD) Location:**

**PWD surface owner:**

**PWD disturbance (acres):**

**PWD Surface Owner Description:**

**Other PWD discharge volume (bbl/day):**

**Other PWD type description:**

**Other PWD type**

**Have other regulatory requirements been met?**

**Other regulatory requirements**



U.S. Department of the Interior  
BUREAU OF LAND MANAGEMENT

# Bond Info Data

01/05/2026

**APD ID:** 10400106418

**Submission Date:** 08/06/2025

**Operator Name:** PERMIAN RESOURCES OPERATING LLC

**Well Name:** BONNEVILLE 14 FED COM

**Well Number:** 133H

**Well Type:** OIL WELL

**Well Work Type:** Drill

Highlighted data  
reflects the most  
recent changes  
[Show Final Text](#)

## Bond

**Federal/Indian APD:** FED

**BLM Bond number:** NMB001841

**BIA Bond number:**

**Do you have a reclamation bond?** NO

**Is the reclamation bond a rider under the BLM bond?**

**Is the reclamation bond BLM or Forest Service?**

**BLM reclamation bond number:**

**Forest Service reclamation bond number:**

**Forest Service reclamation bond attachment:**

**Reclamation bond amount:**

**Reclamation bond rider amount:**

**Additional reclamation bond information attachment:**

Sante Fe Main Office  
Phone: (505) 476-3441

General Information  
Phone: (505) 629-6116

Online Phone Directory  
<https://www.emnrd.nm.gov/ocd/contact-us>

**State of New Mexico**  
**Energy, Minerals and Natural Resources**  
**Oil Conservation Division**  
**1220 S. St Francis Dr.**  
**Santa Fe, NM 87505**

ACKNOWLEDGMENTS

Action 540786

**ACKNOWLEDGMENTS**

Operator: Permian Resources Operating, LLC 300 N. Marienfeld St Ste 1000 Midland, TX 79701	OGRID: 372165
	Action Number: 540786
	Action Type: [C-101] BLM - Federal/Indian Land Lease (Form 3160-3)

**ACKNOWLEDGMENTS**

<input checked="" type="checkbox"/>	I hereby certify that no additives containing PFAS chemicals will be added to the completion or recompletion of this well.
-------------------------------------	--

Sante Fe Main Office  
Phone: (505) 476-3441

General Information  
Phone: (505) 629-6116

Online Phone Directory  
<https://www.emnrd.nm.gov/oecd/contact-us>

**State of New Mexico**  
**Energy, Minerals and Natural Resources**  
**Oil Conservation Division**  
**1220 S. St Francis Dr.**  
**Santa Fe, NM 87505**

CONDITIONS

Action 540786

**CONDITIONS**

Operator: Permian Resources Operating, LLC 300 N. Marienfeld St Ste 1000 Midland, TX 79701	OGRID: 372165
	Action Number: 540786
	Action Type: [C-101] BLM - Federal/Indian Land Lease (Form 3160-3)

**CONDITIONS**

Created By	Condition	Condition Date
clevans	Cement is required to circulate on both surface and intermediate1 strings of casing.	1/6/2026
clevans	If cement does not circulate on any string, a Cement Bond Log (CBL) is required for that string of casing.	1/6/2026
ward.rikala	Notify the OCD 24 hours prior to casing & cement.	2/25/2026
ward.rikala	File As Drilled C-102 and a directional Survey with C-104 completion packet.	2/25/2026
ward.rikala	Once the well is spud, to prevent ground water contamination through whole or partial conduits from the surface, the operator shall drill without interruption through the fresh water zone or zones and shall immediately set in cement the water protection string.	2/25/2026
ward.rikala	Oil base muds are not to be used until fresh water zones are cased and cemented providing isolation from the oil or diesel. This includes synthetic oils. Oil based mud, drilling fluids and solids must be contained in a steel closed loop system.	2/25/2026
ward.rikala	If the method of isolation was not by circulation, a CBL must be performed; if strata isolation is not achieved, then remediation will be required before further operations.	2/25/2026