

Santa Fe Main Office
Phone: (505) 476-3441
General Information
Phone: (505) 629-6116

State of New Mexico
Energy, Minerals and Natural Resources

Form C-103
Revised July 18, 2013

Online Phone Directory Visit:
<https://www.cmnr.nm.gov/oed/contact-us/>

OIL CONSERVATION DIVISION
1220 South St. Francis Dr.
Santa Fe, NM 87505

WELL API NO. 30-025-38894
5. Indicate Type of Lease STATE <input checked="" type="checkbox"/> FEE <input type="checkbox"/>
6. State Oil & Gas Lease No. BO-1732
7. Lease Name or Unit Agreement Name Northeast Drinkard Unit (22503)
8. Well Number 151
9. OGRID Number 873
10. Pool name or Wildcat (22900) Eunice; Bli-Tu-Dr, North

SUNDRY NOTICES AND REPORTS ON WELLS
(DO NOT USE THIS FORM FOR PROPOSALS TO DRILL OR TO DEEPEN OR PLUG BACK TO A DIFFERENT RESERVOIR. USE "APPLICATION FOR PERMIT" (FORM C-101) FOR SUCH PROPOSALS.)

1. Type of Well: Oil Well Gas Well Other

2. Name of Operator
Apache Corporation

3. Address of Operator
303 Veteran's Airpark Lane, Suite 1000, Midland, TX 79705

4. Well Location
Unit Letter **A** : **330** feet from the **North** line and **330** feet from the **East** line
Section **02** Township **21S** Range **37E** NMPM County **Lea**

11. Elevation (Show whether DR, RKB, RT, GR, etc.)
3536' GR

12. Check Appropriate Box to Indicate Nature of Notice, Report or Other Data

NOTICE OF INTENTION TO:		SUBSEQUENT REPORT OF:	
PERFORM REMEDIAL WORK <input type="checkbox"/>	PLUG AND ABANDON <input type="checkbox"/>	REMEDIAL WORK <input type="checkbox"/>	ALTERING CASING <input type="checkbox"/>
TEMPORARILY ABANDON <input type="checkbox"/>	CHANGE PLANS <input type="checkbox"/>	COMMENCE DRILLING OPNS. <input type="checkbox"/>	P AND A <input type="checkbox"/>
PULL OR ALTER CASING <input type="checkbox"/>	MULTIPLE COMPL <input type="checkbox"/>	CASING/CEMENT JOB <input type="checkbox"/>	
DOWNHOLE COMMINGLE <input type="checkbox"/>			
CLOSED-LOOP SYSTEM <input type="checkbox"/>			
OTHER: Return to Prod from TA <input checked="" type="checkbox"/>		OTHER <input type="checkbox"/>	

13. Describe proposed or completed operations. (Clearly state all pertinent details, and give pertinent dates, including estimated date of starting any proposed work). SEE RULE 19.15.7.14 NMAC. For Multiple Completions: Attach wellbore diagram of proposed completion or recompletion.

Requesting permission to RTP well from TA status, Proposed Procedure:
1) RU, RIH w/WS & BHA and Drill out cmt and CIBP @ 5868'
2) Make clean out run to PBTD. Circulate well clean.
3) TEST tubing in hole to 6000 psi. RIH w/ BHA, rods and pump.
4) RDMO and RTP. ^{2 3/8"}

- Current and proposed WBD attached.

Spud Date: **8-12-2008**

Rig Release Date: **8-23-2008**

I hereby certify that the information above is true and complete to the best of my knowledge and belief.

SIGNATURE Alicia Fulton TITLE EHS Regulatory Advisor DATE 7-02-2025

Type or print name Alicia Fulton E-mail address: Alicia.Fulton@apachecorp.com PHONE: 432-818-1088
For State Use Only

APPROVED BY: _____ TITLE _____ DATE _____
Conditions of Approval (if any): _____

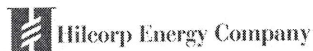

Schematic - Current

Well Name: NORTHEAST DRINKARD UNIT 151

API / UWI 3002538894	Surface Legal Location 330' FNL, 330' FEL, Unit A, Sec 2, T-21S...	Field Name Eunice	License No.	State/Province NEW MEXICO	Well Configuration Type Vertical
Original KB/RT Elevation (ft) 3,547.00	RKB to GL (ft) 11.00	Original Spud Date 8/12/2008 20:45	Rig Release Date 8/23/2008 23:59	PBTD (All) Original Hole - 5,865.0	Total Depth All (TVD) Original Hole - 7,239.8

Most Recent Job

Job Category Expense Plug & Abandon	Primary Job Type	Secondary Job Type Land-TA; Temporarily Abandon	Actual Start Date 3/15/2022	End Date 3/15/2022
--	------------------	--	--------------------------------	-----------------------

TD: 7,240.0

Original Hole, NORTHEAST DRINKARD UNIT 151 [Vertical]

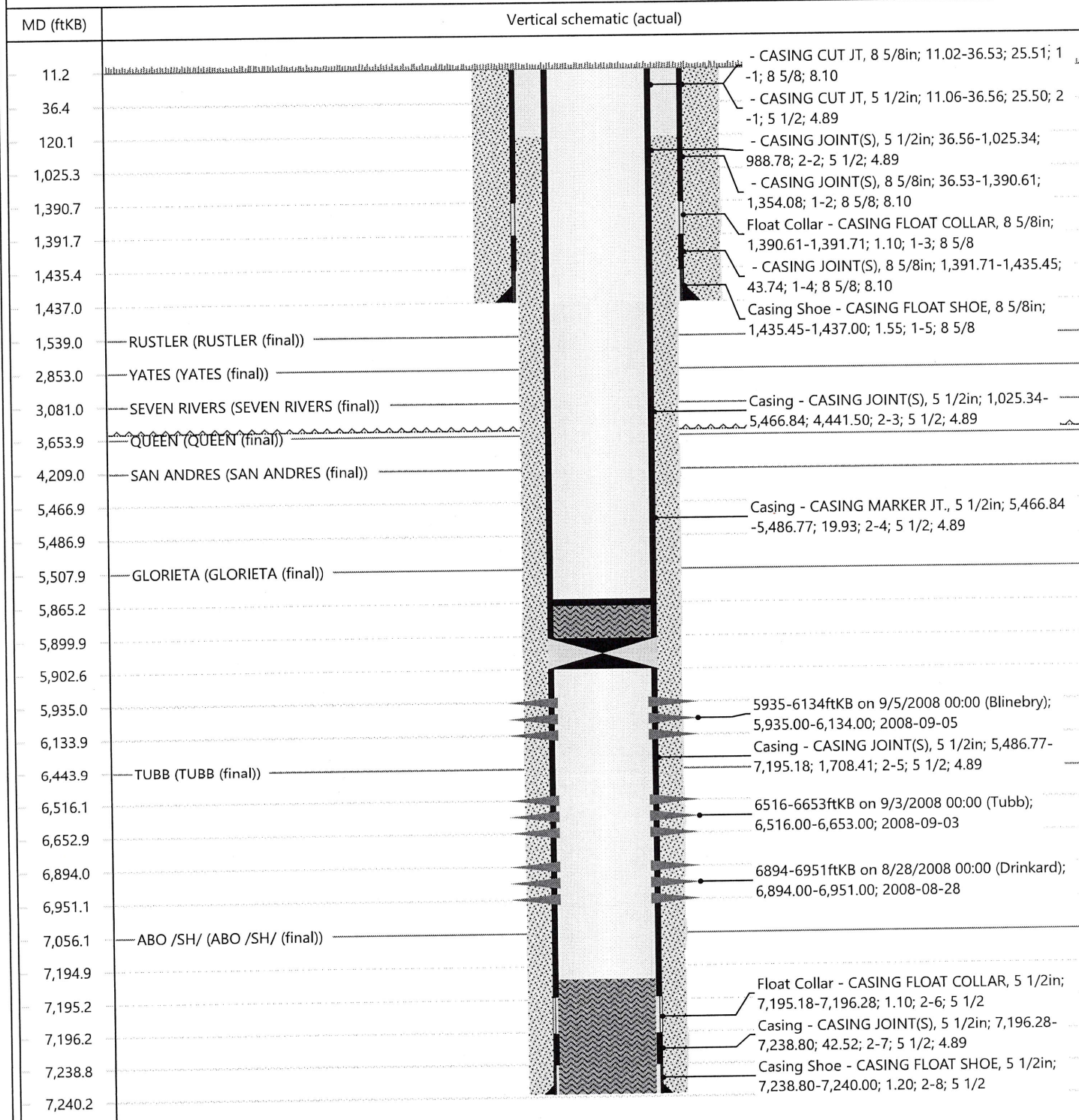



Schematic - Proposed

Well Name: NORTHEAST DRINKARD UNIT 151

API / UWI 3002538894	Surface Legal Location 330' FNL, 330' FEL, Unit A, Sec 2, T-21S...	Field Name Eunice	License No.	State/Province NEW MEXICO	Well Configuration Type Vertical
Original KB/RT Elevation (ft) 3,547.00	RKB to GL (ft) 11.00	Original Spud Date 8/12/2008 20:45	Rig Release Date 8/23/2008 23:59	PBTD (All) Original Hole - 7,195.0	Total Depth All (TVD) Original Hole - 7,239.8

Most Recent Job

Job Category Expense Plug & Abandon	Primary Job Type	Secondary Job Type Land-TA; Temporarily Abandon	Actual Start Date 3/15/2022	End Date 3/15/2022
--	------------------	--	--------------------------------	-----------------------

TD: 7,240.0 Original Hole, NORTHEAST DRINKARD UNIT 151 [Vertical]

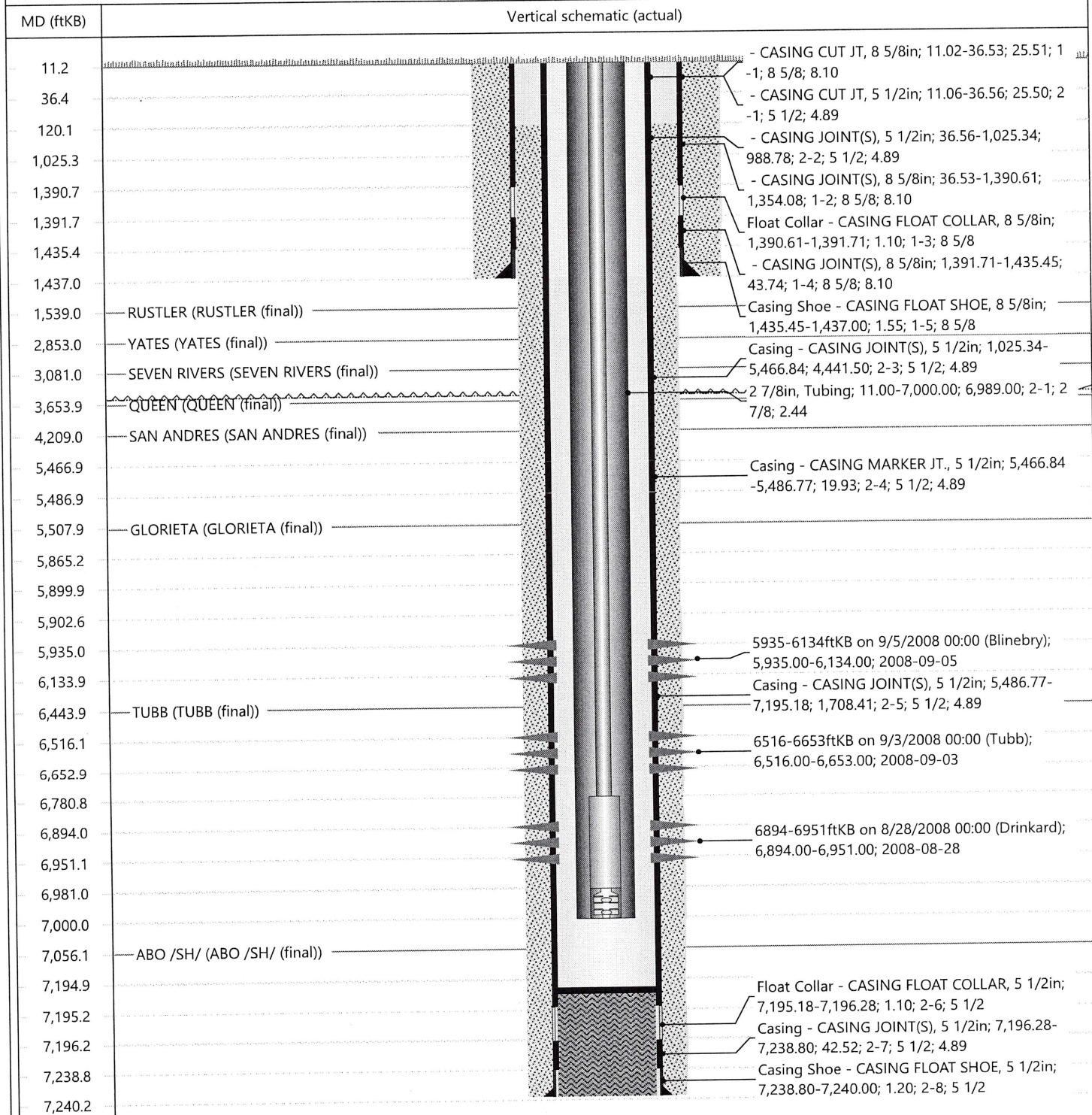

Sante Fe Main Office
Phone: (505) 476-3441

General Information
Phone: (505) 629-6116

Online Phone Directory
<https://www.emnrd.nm.gov/ocd/contact-us>

State of New Mexico
Energy, Minerals and Natural Resources
Oil Conservation Division
1220 S. St Francis Dr.
Santa Fe, NM 87505

CONDITIONS

Action 483326

CONDITIONS

Operator: APACHE CORPORATION 303 Veterans Airpark Ln Midland, TX 79705	OGRID: 873
	Action Number: 483326
	Action Type: [C-103] NOI Workover (C-103G)

CONDITIONS

Created By	Condition	Condition Date
gcordero	None	2/13/2026