

Office
District I - (575) 393-6161
1625 N. French Dr., Hobbs, NM 88240
District II - (575) 748-1283
811 S. First St., Artesia, NM 88210
District III - (505) 334-6178
1000 Rio Brazos Rd., Aztec, NM 87410
District IV - (505) 476-3460
1220 S. St. Francis Dr., Santa Fe, NM 87505

State of New Mexico
Energy, Minerals and Natural Resources

Form C-103
Revised July 18, 2013

OIL CONSERVATION DIVISION
1220 South St. Francis Dr.
Santa Fe, NM 87505

WELL API NO. 30-045-38484
5. Indicate Type of Lease STATE [] FEE [X]
6. State Oil & Gas Lease No. FEE
7. Lease Name or Unit Agreement Name Randlemon
8. Well Number 1M
9. OGRID Number 372171
10. Pool name or Wildcat Blanco Mesaverde / Basin Dakota

SUNDRY NOTICES AND REPORTS ON WELLS
(DO NOT USE THIS FORM FOR PROPOSALS TO DRILL OR TO DEEPEN OR PLUG BACK TO A DIFFERENT RESERVOIR. USE "APPLICATION FOR PERMIT" (FORM C-101) FOR SUCH PROPOSALS.)
1. Type of Well: Oil Well [] Gas Well [X] Other
2. Name of Operator Hilcorp Energy Company
3. Address of Operator 382 Road 3100, Aztec, NM 87410
4. Well Location
Unit Letter B : 927 feet from the North line and 1836 feet from the East line
Section 26 Township 031N Range 011W NMPM County SAN JUAN
11. Elevation (Show whether DR, RKB, RT, GR, etc.) 5719' GL

12. Check Appropriate Box to Indicate Nature of Notice, Report or Other Data

NOTICE OF INTENTION TO:
PERFORM REMEDIAL WORK PLUG AND ABANDON []
TEMPORARILY ABANDON [] CHANGE PLANS [X]
PULL OR ALTER CASING [] MULTIPLE COMPL []
DOWNHOLE COMMINGLE []
CLOSED-LOOP SYSTEM []
OTHER: [] SIDETRACK
SUBSEQUENT REPORT OF:
REMEDIAL WORK [] ALTERING CASING []
COMMENCE DRILLING OPNS. [] P AND A []
CASING/CEMENT JOB []
OTHER: []

13. Describe proposed or completed operations. (Clearly state all pertinent details, and give pertinent dates, including estimated date of starting any proposed work). SEE RULE 19.15.7.14 NMAC. For Multiple Completions: Attach wellbore diagram of proposed completion or recompletion.

Hilcorp Energy Company requests permission to revise the subject APD surface and bottom hole locations per the attached C-102 plats, Drilling Technical and Directional Plans. The APD was approved on 10/17/2025.

Spud Date: []

Rig Release Date: []

I hereby certify that the information above is true and complete to the best of my knowledge and belief.

SIGNATURE Cherylene Weston TITLE Operations/Regulatory Tech-Sr. DATE 2/18/2026

Type or print name Cherylene Weston E-mail address: cweston@hilcorp.com PHONE: 713-289-2615

For State Use Only

APPROVED BY: TITLE DATE
Conditions of Approval (if any)

C-102 Submit Electronically Via OCD Permitting	State of New Mexico Energy, Minerals & Natural Resources Department OIL CONSERVATION DIVISION	Revised July 9, 2024 Submittal Type <input checked="" type="checkbox"/> Initial Submittal <input type="checkbox"/> Amended Report <input type="checkbox"/> As Drilled
--	--	---

WELL LOCATION INFORMATION

API Number 30-045-38484	Pool Code 72319	Pool Name BLANCO MESAVERDE
Property Code 318918	Property Name RANDLEMON	Well Number 1M
OGRID No. 372171	Operator Name HILCORP ENERGY COMPANY	Ground Level Elevation 5725'
Surface Owner: <input type="checkbox"/> State <input checked="" type="checkbox"/> Fee <input type="checkbox"/> Tribal <input type="checkbox"/> Federal		Mineral Owner: <input type="checkbox"/> State <input checked="" type="checkbox"/> Fee <input type="checkbox"/> Tribal <input type="checkbox"/> Federal

Surface Location

UL	Section	Township	Range	Lot	Feet from N/S Line	Feet from E/W Line	Latitude	Longitude	County
G	26	31N	11W		1490' NORTH	1494' EAST	36.872813 °N	-107.956470 °W	SAN JUAN

Bottom Hole Location

UL	Section	Township	Range	Lot	Feet from N/S Line	Feet from E/W Line	Latitude	Longitude	County
C	26	31N	11W		819' NORTH	2458' WEST	36.874644 °N	-107.961201 °W	SAN JUAN

Dedicated Acres 320.00	Penetrated Spacing Unit N/2 - Section 26, T31N, R11W	Infill or Defining Well Infill	Defining Well API 30-045-34807	Overlapping Spacing Unit <input type="checkbox"/> Yes <input checked="" type="checkbox"/> No	Consolidation Code C
Order Numbers R-24075		Well setbacks are under Common Ownership: <input type="checkbox"/> Yes <input type="checkbox"/> No			

Kick Off Point (KOP)

UL	Section	Township	Range	Lot	Feet from N/S Line	Feet from E/W Line	Latitude	Longitude	County

First Take Point (FTP)

UL	Section	Township	Range	Lot	Feet from N/S Line	Feet from E/W Line	Latitude	Longitude	County

Last Take Point (LTP)

UL	Section	Township	Range	Lot	Feet from N/S Line	Feet from E/W Line	Latitude	Longitude	County

Unitized Area or Area of Uniform Interest	Spacing Unit Type <input type="checkbox"/> Horizontal <input type="checkbox"/> Vertical <input checked="" type="checkbox"/> Directional	Ground Floor Elevation 5725'
---	--	--

OPERATOR CERTIFICATION

I hereby certify that the information contained herein is true and complete to the best of my knowledge and belief, and, if the well is a vertical or directional well, that this organization either owns a working interest or unleased mineral interest in the land including the proposed bottom hole location or has a right to drill this well at this location pursuant to a contract with an owner of a working interest or unleased mineral interest, or to a voluntary pooling agreement or a compulsory pooling order heretofore entered by the division.

If this well is a horizontal well, I further certify that this organization has received the consent of at least one lessee or owner of a working interest or unleased mineral interest in each tract (in the target pool or formation) in which any part of the well's completed interval will be located or obtained a compulsory pooling order from the division.

Cherylene Weston

Signature

2/18/2026

Date

Cherylene Weston, Operations/Regulatory Tech-Sr.

Printed Name

cweston@hilcorp.com

E-mail Address

SURVEYOR CERTIFICATION

I hereby certify that the well location shown on this plat was plotted from field notes of actual surveys made by me or under my supervision, and that the same is true and correct to the best of my belief.



JASON C. EDWARDS

Signature and Seal of Professional Surveyor

Certificate Number **15269**

Date of Survey **JANUARY 19, 2026**

S89°48'W 4016.76' (RECORD)
S89°52'36"W 4014.42' (MEASURED)

(RECORD)
S89°50'W 1339.14'
S89°54'46"W 1338.68'
(MEASURED)

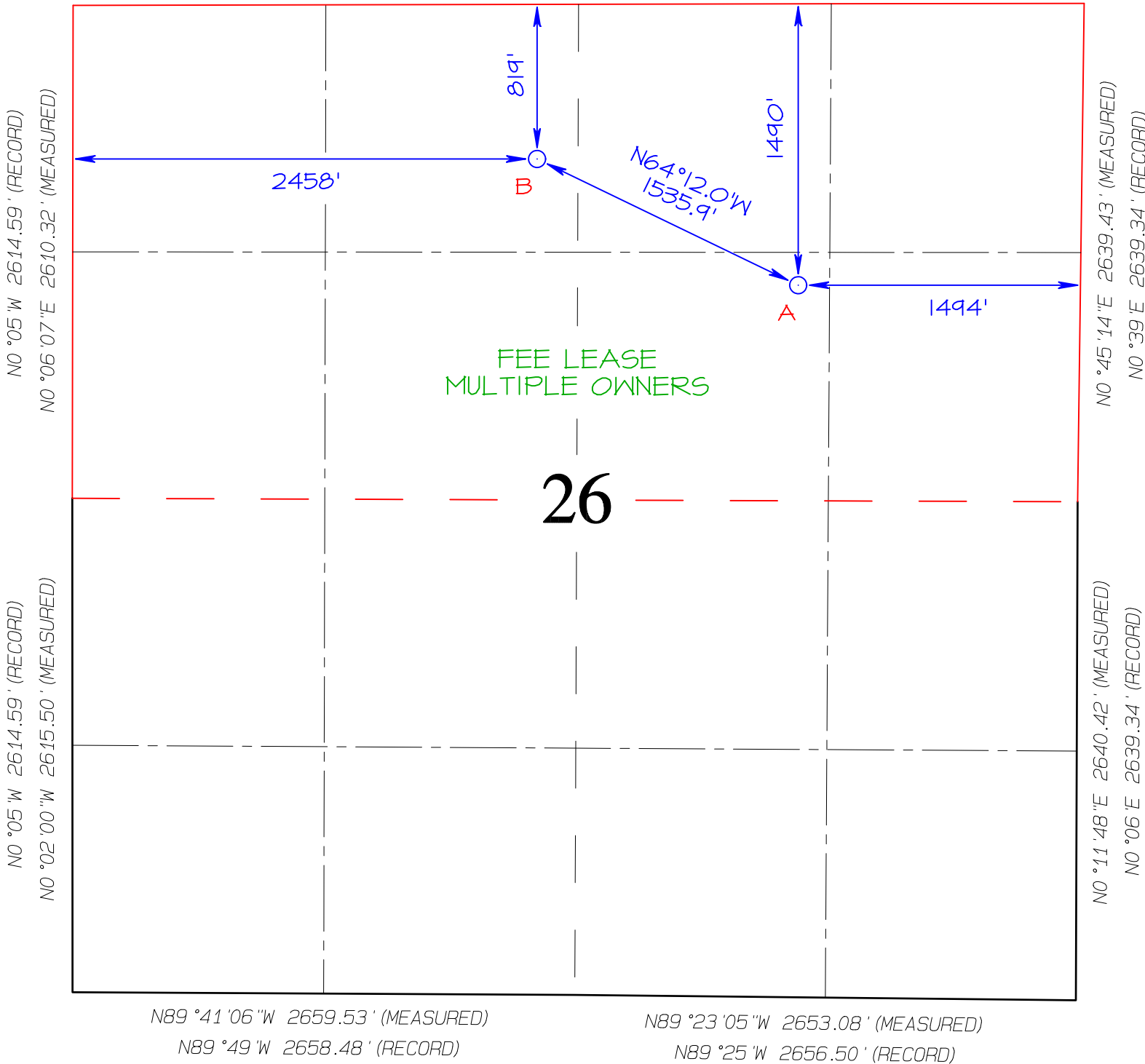

N89°41'06"W 2659.53' (MEASURED)
N89°49'W 2658.48' (RECORD)

N89°23'05"W 2653.08' (MEASURED)
N89°25'W 2656.50' (RECORD)

BOTTOM HOLE LOCATION (B)
819' FNL 2458' FWL
SECTION 26, T31N, R11W
LAT 36.874641°N
LONG -107.960578°W
DATUM: NAD1927

SURFACE LOCATION (A)
1490' FNL 1494' FEL
SECTION 26, T31N, R11W
LAT 36.872809°N
LONG -107.955848°W
DATUM: NAD1927

LAT 36.874644°N
LONG -107.961201°W
DATUM: NAD1983

LAT 36.872813°N
LONG -107.956470°W
DATUM: NAD1983

(RECORD)
S89°50'W 1339.14'

S89°48'W 4016.76' (RECORD)
S89°52'36"W 4014.42' (MEASURED)

S89°54'46"W 1338.68' (MEASURED)

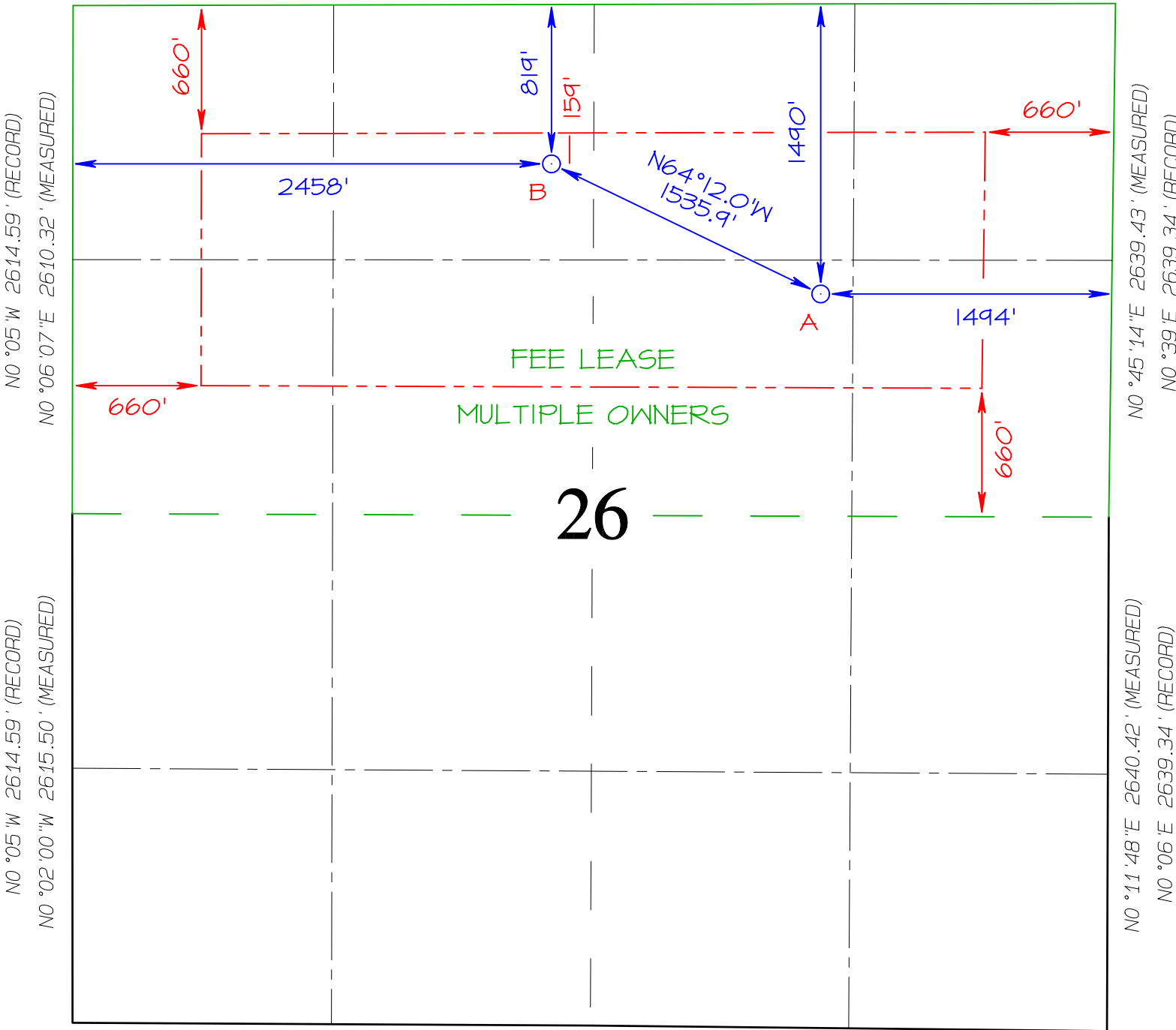

N89°41'06"W 2659.53' (MEASURED)
N89°49'W 2658.48' (RECORD)

N89°23'05"W 2653.08' (MEASURED)
N89°25'W 2656.50' (RECORD)

BOTTOM HOLE LOCATION (B)
819' FNL 2458' FWL
SECTION 26, T31N, R11W
LAT 36.874641°N
LONG -107.960578°W
DATUM: NAD1927

SURFACE LOCATION (A)
1490' FNL 1494' FEL
SECTION 26, T31N, R11W
LAT 36.872809°N
LONG -107.955848°W
DATUM: NAD1927

LAT 36.874644°N
LONG -107.961201°W
DATUM: NAD1983

LAT 36.872813°N
LONG -107.956470°W
DATUM: NAD1983

C-102 Submit Electronically Via OCD Permitting	State of New Mexico Energy, Minerals & Natural Resources Department OIL CONSERVATION DIVISION	Revised July 9, 2024 Submittal Type <input checked="" type="checkbox"/> Initial Submittal <input type="checkbox"/> Amended Report <input type="checkbox"/> As Drilled
--	--	---

WELL LOCATION INFORMATION

API Number 30-045-38484	Pool Code 71599	Pool Name BASIN DAKOTA
Property Code 318918	Property Name RANDLEMON	Well Number 1M
OGRID No. 372171	Operator Name HILCORP ENERGY COMPANY	Ground Level Elevation 5725'
Surface Owner: <input type="checkbox"/> State <input checked="" type="checkbox"/> Fee <input type="checkbox"/> Tribal <input type="checkbox"/> Federal		Mineral Owner: <input type="checkbox"/> State <input checked="" type="checkbox"/> Fee <input type="checkbox"/> Tribal <input type="checkbox"/> Federal

Surface Location

UL	Section	Township	Range	Lot	Feet from N/S Line	Feet from E/W Line	Latitude	Longitude	County
G	26	31N	11W		1490' NORTH	1494' EAST	36.872813 °N	-107.956470 °W	SAN JUAN

Bottom Hole Location

UL	Section	Township	Range	Lot	Feet from N/S Line	Feet from E/W Line	Latitude	Longitude	County
C	26	31N	11W		819' NORTH	2458' WEST	36.874644 °N	-107.961201 °W	SAN JUAN

Dedicated Acres 320.00	Penetrated Spacing Unit N/2 - Section 26, T31N, R11W	Infill or Defining Well Infill	Defining Well API 30-045-34807	Overlapping Spacing Unit <input type="checkbox"/> Yes <input checked="" type="checkbox"/> No	Consolidation Code C
Order Numbers			Well setbacks are under Common Ownership: <input type="checkbox"/> Yes <input type="checkbox"/> No		

Kick Off Point (KOP)

UL	Section	Township	Range	Lot	Feet from N/S Line	Feet from E/W Line	Latitude	Longitude	County

First Take Point (FTP)

UL	Section	Township	Range	Lot	Feet from N/S Line	Feet from E/W Line	Latitude	Longitude	County

Last Take Point (LTP)

UL	Section	Township	Range	Lot	Feet from N/S Line	Feet from E/W Line	Latitude	Longitude	County

Unitized Area or Area of Uniform Interest	Spacing Unit Type <input type="checkbox"/> Horizontal <input type="checkbox"/> Vertical <input checked="" type="checkbox"/> Directional	Ground Floor Elevation 5725'
---	--	---------------------------------

OPERATOR CERTIFICATION

I hereby certify that the information contained herein is true and complete to the best of my knowledge and belief, and, if the well is a vertical or directional well, that this organization either owns a working interest or unleased mineral interest in the land including the proposed bottom hole location or has a right to drill this well at this location pursuant to a contract with an owner of a working interest or unleased mineral interest, or to a voluntary pooling agreement or a compulsory pooling order heretofore entered by the division.

If this well is a horizontal well, I further certify that this organization has received the consent of at least one lessee or owner of a working interest or unleased mineral interest in each tract (in the target pool or formation) in which any part of the well's completed interval will be located or obtained a compulsory pooling order from the division.

Cherylene Weston

Signature _____ Date 2/18/2026

Cherylene Weston, Operations/Regulatory Tech-Sr.

Printed Name _____

cweston@hilcorp.com

E-mail Address _____

SURVEYOR CERTIFICATION

I hereby certify that the well location shown on this plat was plotted from field notes of actual surveys made by me or under my supervision, and that the same is true and correct to the best of my belief.



JASON C. EDWARDS

Signature and Seal of Professional Surveyor

Certificate Number 15269 Date of Survey JANUARY 19, 2026

S89°48'W 4016.76' (RECORD)
S89°52'36"W 4014.42' (MEASURED)

(RECORD)
S89°50'W 1339.14'
S89°54'46"W 1338.68'
(MEASURED)

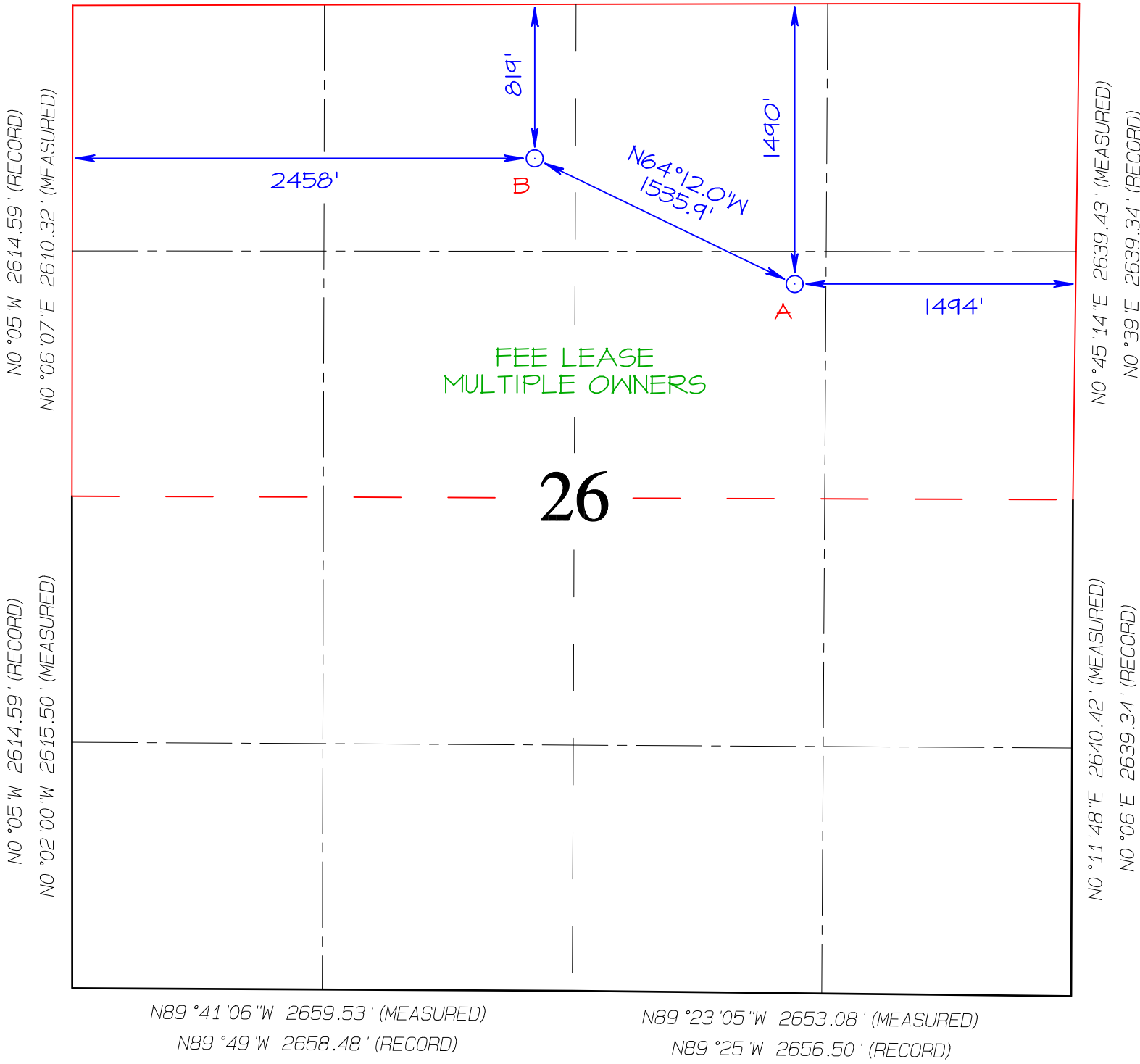

N89°41'06"W 2659.53' (MEASURED)
N89°49'W 2658.48' (RECORD)

N89°23'05"W 2653.08' (MEASURED)
N89°25'W 2656.50' (RECORD)

BOTTOM HOLE LOCATION (B)
819' FNL 2458' FWL
SECTION 26, T31N, R11W
LAT 36.874641°N
LONG -107.960578°W
DATUM: NAD1927

SURFACE LOCATION (A)
1490' FNL 1494' FEL
SECTION 26, T31N, R11W
LAT 36.872809°N
LONG -107.955848°W
DATUM: NAD1927

LAT 36.874644°N
LONG -107.961201°W
DATUM: NAD1983

LAT 36.872813°N
LONG -107.956470°W
DATUM: NAD1983

(RECORD)
S89°50'W 1339.14'

S89°48'W 4016.76' (RECORD)
S89°52'36"W 4014.42' (MEASURED)

S89°54'46"W 1338.68' (MEASURED)

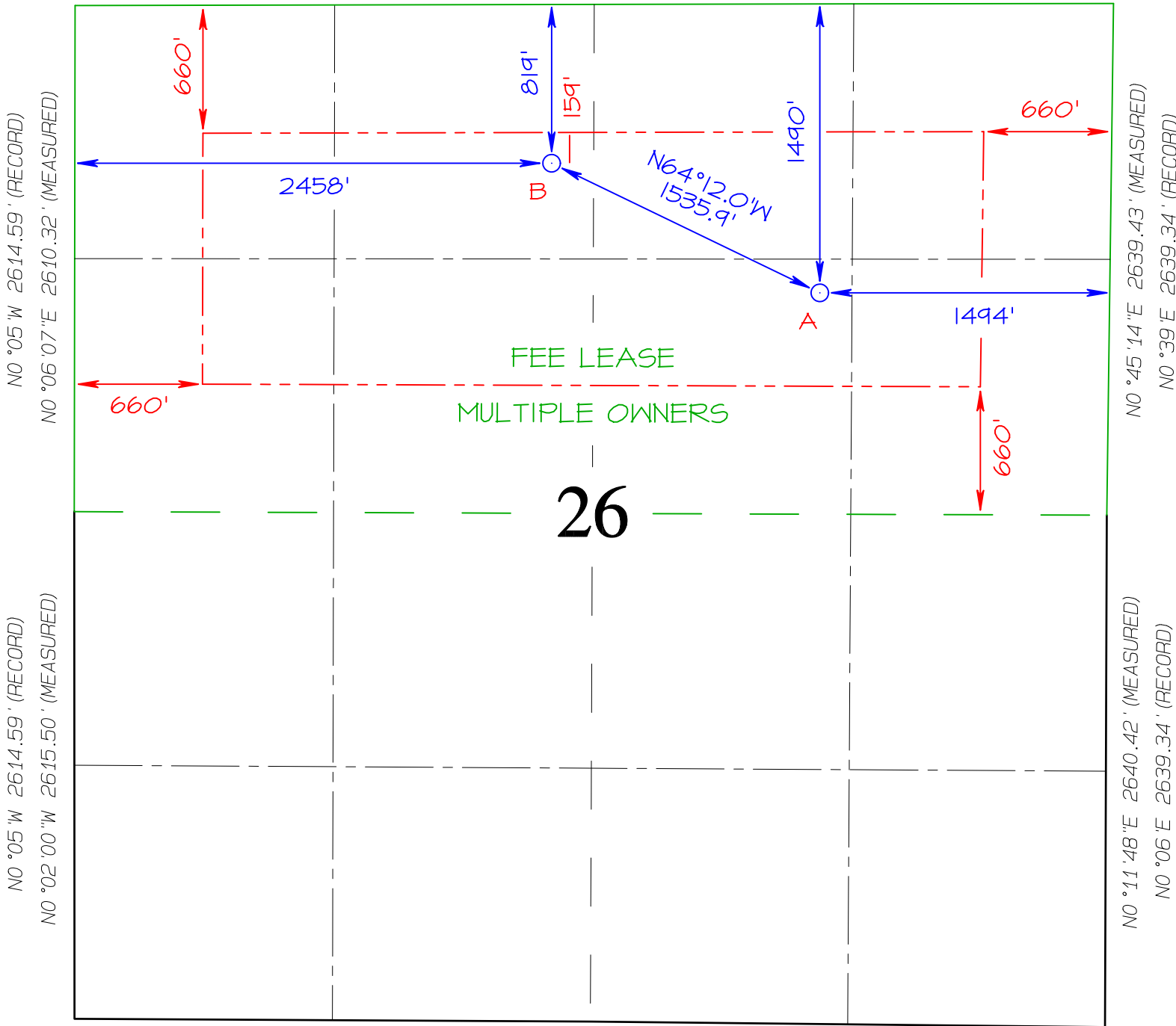

N89°41'06"W 2659.53' (MEASURED)
N89°49'W 2658.48' (RECORD)

N89°23'05"W 2653.08' (MEASURED)
N89°25'W 2656.50' (RECORD)

BOTTOM HOLE LOCATION (B)
819' FNL 2458' FWL
SECTION 26, T31N, R11W
LAT 36.874641°N
LONG -107.960578°W
DATUM: NAD1927

SURFACE LOCATION (A)
1490' FNL 1494' FEL
SECTION 26, T31N, R11W
LAT 36.872809°N
LONG -107.955848°W
DATUM: NAD1927

LAT 36.874644°N
LONG -107.961201°W
DATUM: NAD1983

LAT 36.872813°N
LONG -107.956470°W
DATUM: NAD1983

San Juan County, NM

Randlemon 1M



Technical Drilling Plan (Rev. 2)

Hilcorp Energy Company proposes to drill and complete the referenced well targeting the Mesa Verde and Dakota formations.

Note: This technical drilling plan will be adjusted based upon actual conditions.

1. Location

Date:	February 18, 2026	Pool:	Mesa Verde / Dakota
Well Name:	Randlemon 1M	Ground Elevation (ft. MSL):	5,725'
Surface Hole Location:	36.872809° N, 107.955848° W	Total Depth (ft. TMD/TVD)	7,383' / 7,038'
Bottom Hole Location:	36.874641° N, 107.960578° W	County, State:	San Juan County, NM

Note: All geographic coordinates on the drilling tech plan and the directional drilling plan refer to NAD 27 geodetic coordinate system. All depths on the drilling tech plan and the directional drilling plan are referenced from an estimated RKB datum of 17' above ground level.

2. Geological Markers

Anticipated formation tops with comments of any possible water, gas or oil shows are indicated below:

Formation	Depth (ft. TVD)	Remarks
Ojo Alamo	841	Water (fresh/useable)
Kirtland	927	None
Fruitland Coal	1,792'	Gas, Water, depleted
Pictured Cliffs	2,368'	Gas, depleted
Lewis Shale	2,474'	None
Chacra	3,424'	None, Gas
Cliff House	3,941'	Gas, Water, possible depletion
Menefee	4,190'	Gas, possible water & depletion
Point Lookout	4,589'	Gas, likely depletion
Mancos	4,826'	Gas, possible condensate
Gallup	5,932'	Gas, possible condensate
Juana Lopez	6,306'	None, Gas
Greenhorn	6,632'	None, Gas
Graneros	6,684'	None, Gas
Two Wells	6,740'	Gas
Paugate	6,823'	Gas, possible depletion
Cubero	6,862'	Gas, possible depletion
Encinal Canyon	6,921'	Gas, Water
Burro Canyon	6,988'	Likely water, possibly gas

San Juan County, NM

Randlemon 1M



3. Pressure Control Equipment

A. BOP Equipment

See Appendix A for BOP equipment and choke manifold diagram.

- BOP equipment will be nipped up on top of the wellhead after surface casing is set and cemented.
- Pressure control configurations will be designed to meet the minimum 3M standards.
- All equipment will have 3M pressure rating at a minimum.
- A rotating head will be installed on top of the annular as seen in the attached diagram.

B. BOP Pressure Testing

- For all BOP pressure testing, a test unit with a chart recorder and a BOP test plug will be utilized.
- All tests and inspections will be recorded and logged with time and results.
- A full BOP pressure test will be conducted when initially installed for the first well on the pad or if a seal subject to test pressure is broken, following related repairs, and at a minimum in 30-day intervals.
- A BOPE shell pressure test only will be conducted for subsequent wells on the pad when seals subject to pressure have not been broken, repaired, and fall within the 30-day interval of the first full test.
- **The New Mexico Oil & Gas Conservation Division and the BLM will be notified 24 hours in advance of pressure testing BOPE.**
- The BOPE will be tested to **250 psi (Low) for 5 minutes and 3,000 psi (High) for 10 minutes.**

C. BOP Function Testing

- Annular preventors will be functionally tested at least once per week.
- Pipe and blind rams will be function tested each trip.

D. Casing Pressure Testing

- For all casing pressure testing, a test unit with a chart recorder will be utilized.
- **Surface casing will be pressure tested to 600 psi for 30 minutes.**
- **Intermediate casing will be pressure tested to 1,500 psi for 30 minutes.**

San Juan County, NM

Randlemon 1M



4. Casing Program

A. Proposed Casing Program:

Proposed Casing Design							
Casing String	Hole Size	Casing (size/weight/grade)	Top Depth (MD/TVD)	Shoe Depth (MD/TVD)	Collapse	Burst	Tensile
Surface	12-1/4"	9-5/8"-32.3#-H40 (or equiv.)-LTC/BTC	0'	320'/320'	1,370 psi	2,270 psi	254 klbs
Intermediate	8-3/4"	7"-23#-J55 (or equiv.)-LTC/BTC	0'	4,735'/4,390'	3,270 psi	4,360 psi	366 klbs
Production	6-1/4"	4-1/2"-11.6#-J55 (or equiv.)-LTC/BTC	0'	7,383'/7,038'	4,960 psi	5,350 psi	184 klbs

Proposed Casing Design Safety Factors				
Casing String	Burst Design SF	Collapse Design SF	Joint Tensile Design SF	Connection Tensile Design SF
Surface	15.2	11.6	40.9	28.5
Intermediate	2.0	1.9	3.9	4.6
Production	1.5	1.7	2.5	3.1

B. Casing Design Parameters & Calculations:

- Designed for full wellbore evacuation.
- Mud Weights used for calculations:
 - Surface = 9.0 ppg
 - Intermediate = 9.5 ppg
 - Production = 10.0 ppg
- Minimum Acceptable Safety Factors:
 - Burst: 1.15
 - Collapse: 1.15
 - Tensile: 1.50
- Casing Safety Factor Calculations:

$$Casing\ Burst\ Safety\ Factor = \frac{Casing\ Burst\ Rating\ (psi)}{Maximum\ Mud\ Weight\ (ppg) \times TVD\ (ft) \times 0.052}$$

$$Casing\ Collapse\ Safety\ Factor = Hydrostatic\ of\ Mud\ Weight\ in\ Annulus\ (psi) - \left[TVD\ of\ Casing\ Shoe\ (ft) \times 0.10 \frac{psi}{ft} \right]$$

$$Tensile\ Safety\ Factor = \frac{Tensile\ Rating\ of\ Casing\ String\ (lbs)}{Measured\ Depth\ of\ Casing\ (ft) \times Casing\ Weight\ \frac{lb}{ft} \times Drilling\ Fluid\ Bouyancy\ Factor}$$

Production Casing Notes:

- Production casing will be run from surface to TD.
- The 6-1/4" production hole section will be drilled 50' into the Burro Canyon formation and exact TD will be determined onsite by the mud logger.

San Juan County, NM

Randlemon 1M



5. Proposed Centralizer Program:

Proposed Centralizer Program	
Casing String	Centralizers & Placement
Surface Casing	1 centralizer per joint on bottom 3 joints.
Intermediate Casing	1 centralizer per joint in shoe track. 1 centralizer every 3 rd joint from float collar to base of Ojo Alamo. 1 centralizer per joint from base of Ojo Alamo to the top of the Ojo Alamo. 1 centralizer every 3 rd joint from top of Ojo Alamo to surface.
Production Casing	1 centralizer per joint in shoe track. 1 centralizer every other joint for bottom 1,000' of casing.

6. Proposed Cement Program:

Proposed Cement Design								
Interval	Depth (ft. MD)	Lead/Tail	Volume (ft ³)	Sacks	Excess (%)	Slurry	Density (ppg)	Planned TOC
Surface	320'	Lead	200 ft ³	145	100%	Class G Cement Yield: 1.38 ft ³ /sk	14.6	Surface
		Slurry Additives: CaCl (1%), Cello Flake (0.25 lb/sk), CD-2 (0.2%)						
Intermediate	4,735'	Lead	939 ft ³	441	50%	ASTM Type II Yield: 2.13 ft ³ /sk	12.0	Surface
		Slurry Additives: CaCl ₂ (3.0%), Celloflake (0.25 lb/sk), LCM-1 (5.0 lb/sk), FL-52 (0.4%), bentonite (8.0%), SMS (0.4%)						
		Tail	113 ft ³	82	50%	ASTM Type II Yield: 1.38 ft ³ /sk	14.5	4,235'
		Slurry Additives: CaCl ₂ (1.0%), Celloflake (0.25 lb/sk), LCM-1 (5.0 lb/sk), FL-52 (0.2%)						
Production	7,383'	Lead	395 ft ³	180	25%	ASTM Type II Yield: 2.19 ft ³ /sk	12.5	4,235'
		Slurry Additives: D-CSE 1 (5.0%), D-MPA 2 (1.2%), D-FP 1 (0.5%), D-R 1 (0.2%), Bentonite (4.0%), Plexfiber (0.25 lb/sx), PhenoSeal (0.25 lb/sx), CelloFlake (0.25 lb/sx)						

Cement Program Notes:

- The cement slurry additives may be adjusted to accommodate required pump and compressive test times.
- Actual cement volumes will be determined and may be adjusted onsite based on well conditions.
- For the intermediate hole section, a 2-stage or 3-stage cement job may be performed if hole conditions dictate. If needed, the stage tool(s) will be placed appropriately.
- Cement will be circulated to surface on surface and intermediate casing sections to protect water bearing zones.
- A minimum of 8 hours of wait on cement time will be observed on each hole section to allow adequate time for cement to achieve a minimum of 500 psi of compressive strength. The BOP will not be nipped down, the wellhead will not be installed, the casing will not be tested and the prior casing shoe will not be drilled out until adequate wait on cement time has been observed (8 hours or time to reach 500 psi compressive strength).

San Juan County, NM

Randlemon 1M



7. Drilling Fluids Program

A. Proposed Drilling Fluids Program:

Proposed Drilling Fluids Program					
Interval	Fluid Type	Density (ppg)	Fluid Loss (mL/30 min)	Maximum Chlorides (ppm)	Depth (ft. MD)
Surface	Water/Gel	8.4 – 9.2	NC	1,000	0' – 320'
Intermediate	LSND / Gel	8.4 – 9.2	6-16	5,000	320' – 4,735'
Production	LSND / Gel / Air	8.4 – 9.2	6-16	5,000	4,735' – 7,383'

Drilling Fluids Notes:

- Lost circulation material may be added to the mud systems to manage fluid losses as hole conditions dictate.
- Depending on the area and losses encountered, the production section may be drilled on air instead of fluid.
- The well will be drilled utilizing a closed-loop circulating system. Drill cuttings for all hole sections will be transported to an approved disposal site.
- Estimated total volume of drill cuttings for disposal: 476 bbls (2,669 ft³).

8. Estimated Pressures & Drilling Hazards

A. Estimated Pressures

- Fruitland Coal: 400 psi
- Pictured Cliffs: 460 psi
- Mesa Verde: 900 psi
- Dakota: 1,400 psi
- No abnormal temperatures or drilling hazards are anticipated.
- The Mesa Verde and Dakota formations will be completed and comingled if both formations are completed.

B. Water Flows

- Water flows are possible in the intermediate section. Water flows will be mitigated with increased mud weight.

C. Lost Circulation

- Lost circulation is possible in the intermediate and production sections. Losses will be mitigated by utilizing LCM in the mud system.

D. Hydrogen Sulfide

- No hydrogen sulfide is expected to be encountered based on nearby well production.

San Juan County, NM

Randlemon 1M



9. Pilot Hole

- No pilot hole is planned for this wellbore.

10. Testing, Logging, Coring

A. Mud Logging

- Mud loggers will collect formation samples every 60' from intermediate casing shoe to TD of the well.

B. MWD

- Measurement while drilling tools will be utilized from the surface casing shoe to TD of the intermediate hole section to measure and record inclination and azimuth.
- The single-shot inclination survey will be run in the production hole section after the production hole has been cased and cemented. The single-shot survey will be run to plug back TD (depth of float collar in the production casing). If deemed necessary, a gyro survey will be substituted for the single-shot inclination survey.

C. LWD

- There are no plans for logging while drilling.

D. Open Hole Logging

- There are no plans to open hole log the well.

E. Coring & Formation Testing

- There are no plans for coring or formation testing.

F. Cased Hole Logging

- The 7" intermediate casing will be cemented to surface to protect water bearing zones. If cement is not circulated to surface on the intermediate cement job, a cement bod log will be run to verify top of cement.

11. Directional Drilling Plan

- The intermediate section of this wellbore is directional and surveys will be recorded and monitored to ensure adherence to the planned wellpath.
- The production section of this wellbore is planned to be vertical.
- If the production section of this wellbore is drilled on air, the wellbore will be assumed to be vertical that point forward.
- The directional plan is attached in the APD application.

San Juan County, NM

Randlemon 1M



12. Completion

A. Pressure Testing

- A pressure test of the 4-1/2" production casing will be conducted to the maximum anticipated frac pressure for 30 minutes.

B. Stimulation

- The well will be stimulated with sand and water. The number of stages and amount of proppant used will be adjusted based on actual reservoir thickness and real-time pumping conditions during the stimulation.

Appendix A

11" 3M BOP & 3M Choke Manifold Configuration

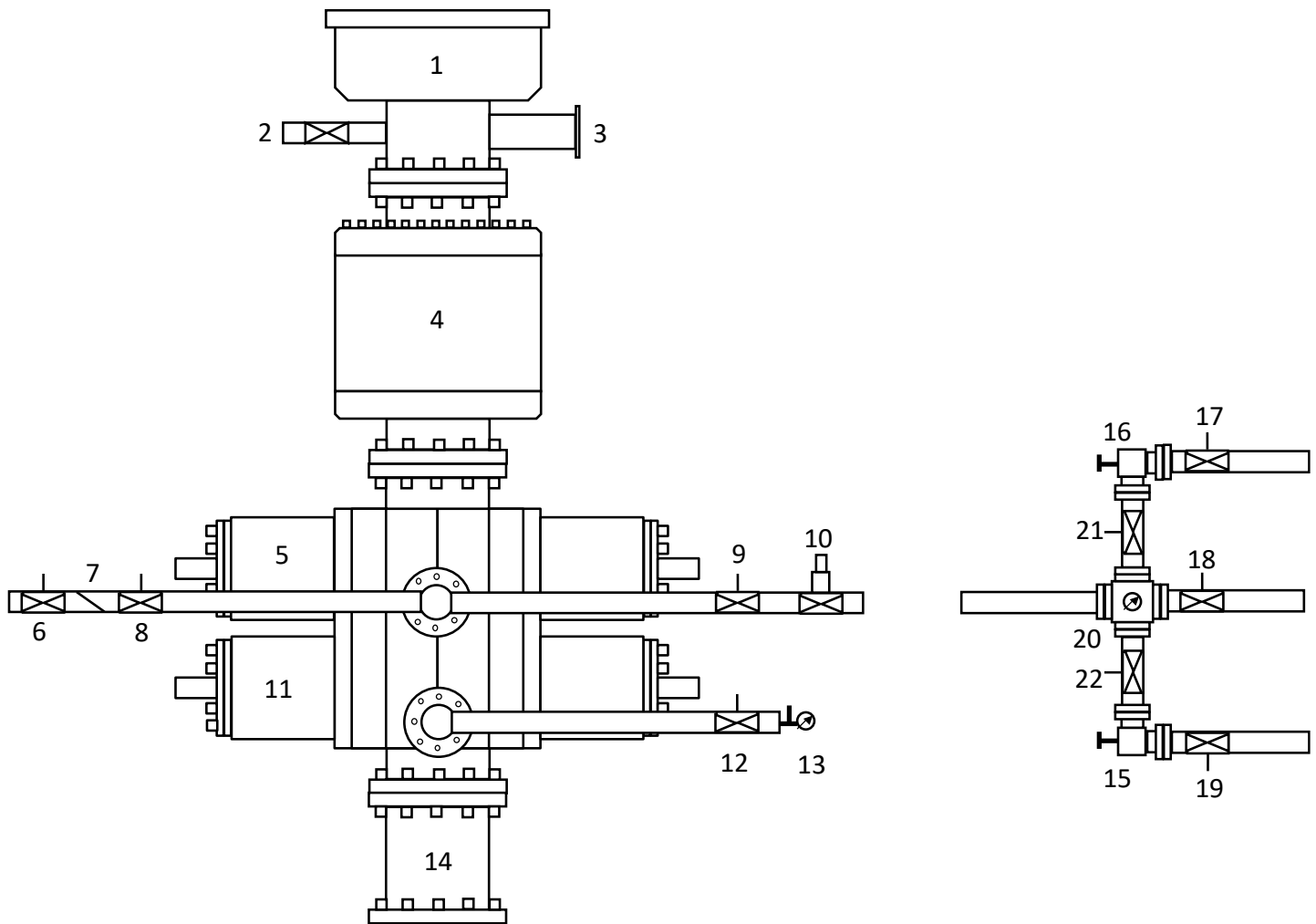

1	Rotating Head	12	Manual Isolation Valve
2	Fill-Up Line	13	Needle Valve & Pressure Gauge
3	Flow Line	14	Spacer Spool (if needed)
4	3M Annular Preventer	15	Manual Choke
5	3M Pipe Rams	16	Hydraulically Operated Choke
6	Manual Isolation Valve	17	Manual Isolation Valve
7	Check Valve	18	Manual Isolation Valve
8	Manual Isolation Valve	19	Manual Isolation Valve
9	Manual Isolation Valve	20	Valve Block & Pressure Gauge
10	High Closing Ratio Valve	21	Manual Isolation Valve
11	3M Blind Rams	22	Manual Isolation Valve



Company: Hilcorp Energy - San Juan Basin
 Project: San Juan, NM NAD27
 Site: Randlemon Pad
 Well: Randlemon 1M
 Wellbore: OH
 Design: Plan #3



Well Details: Randlemon 1M

GL 5725' & RKB 17' @ 5742.00ft (Drake 3)

+N/-S	+E/-W	Northing	Easting	Latitude	Longitude	Slot
0.00	0.00	2136987.97	464164.34	36.8728090	-107.9558480	

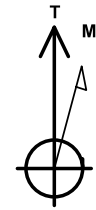

Azimuths to True North
 Magnetic North: 8.37°

Magnetic Field
 Strength: 49073.6nT
 Dip Angle: 63.13°
 Date: 9/26/2025
 Model: HDGM2025

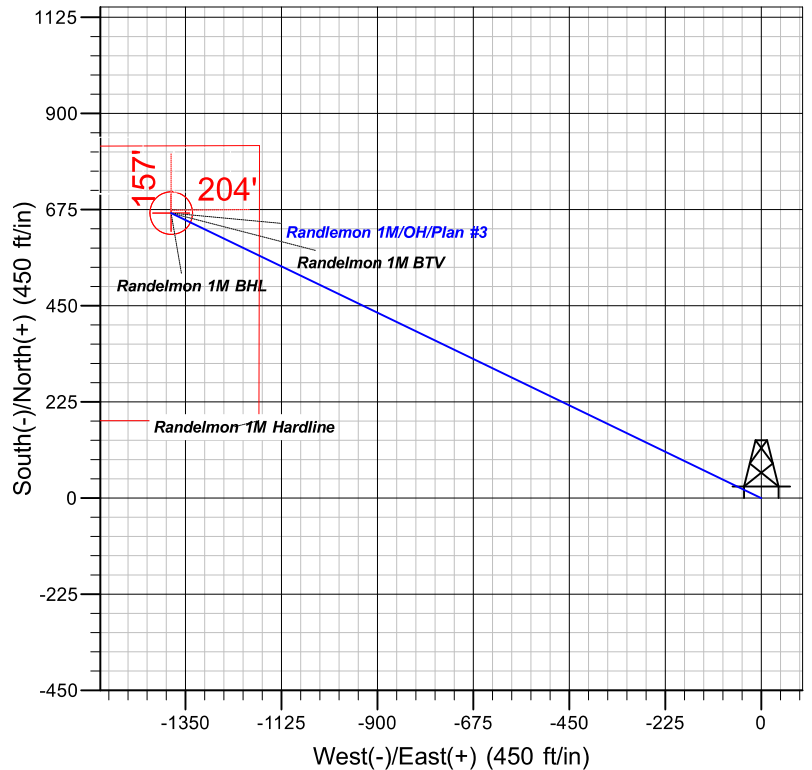
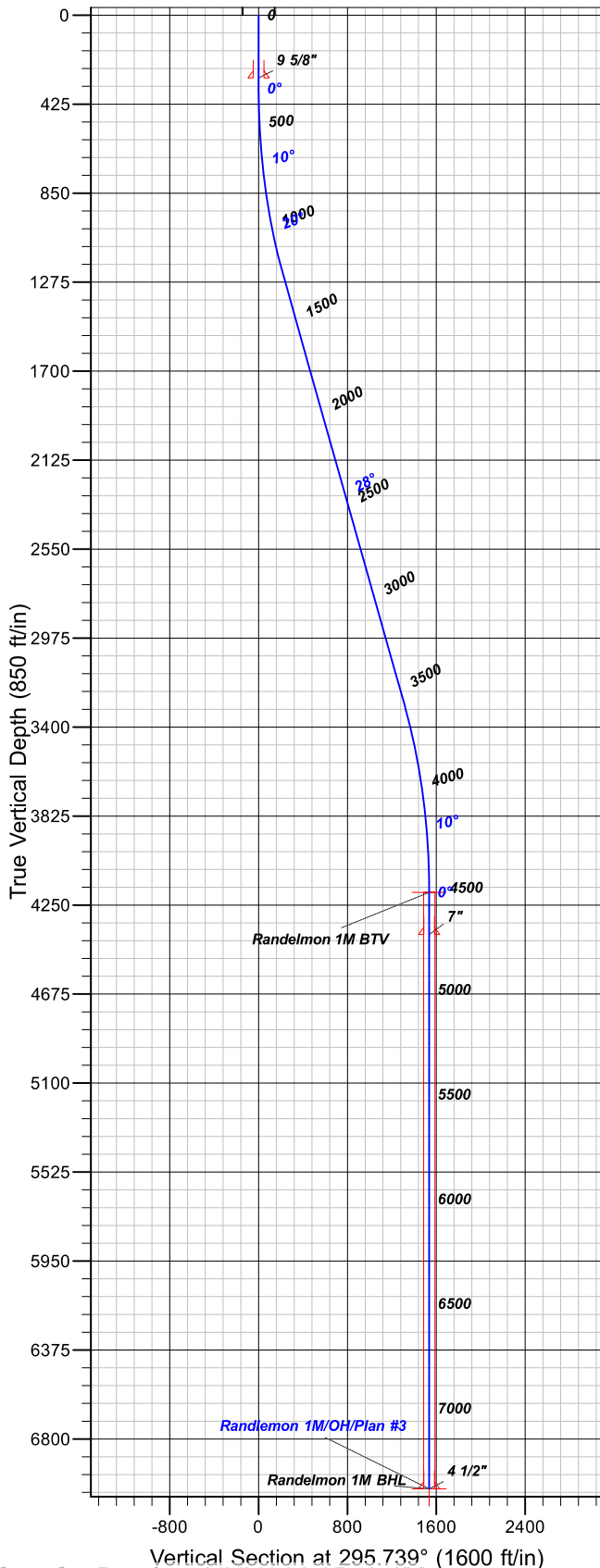

FORMATION TOP DETAILS

TVDPath	MDPath	Formation
841.00	846.58	OJO_ALAMO
927.00	936.16	KIRTLAND
1792.00	1901.07	FRUITLAND
2368.00	2553.50	PICTURED_CLIFFS
2474.00	2673.56	LEWIS
3424.00	3746.81	CHACRA
3941.00	4285.28	CLIFF HOUSE
4190.00	4534.99	MENEFEE
4589.00	4933.99	POINT_LOOKOUT
4826.00	5170.99	MANCÖS
5932.00	6276.99	GALLUP
6306.00	6650.99	JUANA_LOPEZ
6632.00	6976.99	GREENHORN
6684.00	7028.99	GRANEROS
6740.00	7084.99	TWO_WELLS
6823.00	7167.99	PAUGATE
6862.00	7206.99	CUBERO
6921.00	7265.99	ENCINAL_CANYON
6988.00	7332.99	BURRO_CANYON

Plan: Plan #3

17:03, February 17 2026
 Created By: Janie Collins

PROJECT DETAILS: San Juan, NM NAD27

Geodetic System: US State Plane 1927 (Exact solution)
 Datum: NAD 1927 (NADCON CONUS)
 Ellipsoid: Clarke 1866
 Zone: New Mexico West 3003

System Datum: Mean Sea Level

CASING DETAILS

TVD	MD	Name
300.00	300.00	9 5/8"
4390.00	4734.99	7"
7038.00	7382.99	4 1/2"

SECTION DETAILS

MD	Inc	Azi	TVD	+N/-S	+E/-W	Dleg	TFace	VSect
0.00	0.00	0.000	0.00	0.00	0.00	0.00	0.00	0.00
350.00	0.00	0.000	350.00	0.00	0.00	0.00	0.00	0.00
1283.70	28.01	295.739	1246.95	97.16	-201.53	3.00	295.74	223.73
3601.29	28.01	295.739	3293.05	569.82	-1181.97	0.00	0.00	1312.16
4534.99	0.00	0.000	4190.00	666.98	-1383.50	3.00	180.00	1535.88
7382.99	0.00	0.000	7038.00	666.98	-1383.50	0.00	0.00	1535.88

DESIGN TARGET DETAILS

Name	TVD	+N/-S	+E/-W	Northing	Easting	Latitude	Longitude
Randelmon 1M BTV	4190.00	666.98	-1383.50	2137656.73	462781.70	36.8746410	-107.9605780
Randelmon 1M BHL	7038.00	666.98	-1383.50	2137656.73	462781.70	36.8746410	-107.9605780

Vertical Section at 295.739° (1600 ft/in)



Hilcorp Energy - San Juan Basin

San Juan, NM NAD27

Randlemon Pad

Randlemon 1M

OH

Plan: Plan #3

Standard Planning Report

17 February, 2026



www.scientificdrilling.com





Scientific Drilling
Planning Report



Database:	Grand Junction	Local Co-ordinate Reference:	Well Randlemon 1M
Company:	Hilcorp Energy - San Juan Basin	TVD Reference:	GL 5725' & RKB 17' @ 5742.00ft (Drake 3)
Project:	San Juan, NM NAD27	MD Reference:	GL 5725' & RKB 17' @ 5742.00ft (Drake 3)
Site:	Randlemon Pad	North Reference:	True
Well:	Randlemon 1M	Survey Calculation Method:	Minimum Curvature
Wellbore:	OH		
Design:	Plan #3		

Project	San Juan, NM NAD27		
Map System:	US State Plane 1927 (Exact solution)	System Datum:	Mean Sea Level
Geo Datum:	NAD 1927 (NADCON CONUS)		
Map Zone:	New Mexico West 3003		

Site	Randlemon Pad				
Site Position:	Northing:	2,136,987.97 usft	Latitude:	36.8728090	
From: Lat/Long	Easting:	464,164.34 usft	Longitude:	-107.9558480	
Position Uncertainty:	0.00 ft	Slot Radius:	13.20 in	Grid Convergence:	-0.07 °

Well	Randlemon 1M					
Well Position	+N/-S	0.00 ft	Northing:	2,136,987.97 usft	Latitude:	36.8728090
	+E/-W	0.00 ft	Easting:	464,164.34 usft	Longitude:	-107.9558480
Position Uncertainty		0.00 ft	Wellhead Elevation:		Ground Level:	5,725.00 ft

Wellbore	OH				
Magnetics	Model Name	Sample Date	Declination (°)	Dip Angle (°)	Field Strength (nT)
	HDGM2025	9/26/2025	8.37	63.13	49,073.60000000

Design	Plan #3			
Audit Notes:				
Version:	Phase:	PLAN	Tie On Depth:	0.00
Vertical Section:	Depth From (TVD) (ft)	+N/-S (ft)	+E/-W (ft)	Direction (°)
	0.00	0.00	0.00	295.739

Plan Sections										
Measured Depth (ft)	Inclination (°)	Azimuth (°)	Vertical Depth (ft)	+N/-S (ft)	+E/-W (ft)	Dogleg Rate (°/100usft)	Build Rate (°/100usft)	Turn Rate (°/100usft)	TFO (°)	Target
0.00	0.00	0.000	0.00	0.00	0.00	0.00	0.00	0.00	0.00	
350.00	0.00	0.000	350.00	0.00	0.00	0.00	0.00	0.00	0.00	
1,283.70	28.01	295.739	1,246.95	97.16	-201.53	3.00	3.00	0.00	295.74	
3,601.29	28.01	295.739	3,293.05	569.82	-1,181.97	0.00	0.00	0.00	0.00	
4,534.99	0.00	0.000	4,190.00	666.98	-1,383.50	3.00	-3.00	0.00	180.00	Randelmon 1M BTV
7,382.99	0.00	0.000	7,038.00	666.98	-1,383.50	0.00	0.00	0.00	0.00	Randelmon 1M BHL



Scientific Drilling
Planning Report



Database:	Grand Junction	Local Co-ordinate Reference:	Well Randlemon 1M
Company:	Hilcorp Energy - San Juan Basin	TVD Reference:	GL 5725' & RKB 17' @ 5742.00ft (Drake 3)
Project:	San Juan, NM NAD27	MD Reference:	GL 5725' & RKB 17' @ 5742.00ft (Drake 3)
Site:	Randlemon Pad	North Reference:	True
Well:	Randlemon 1M	Survey Calculation Method:	Minimum Curvature
Wellbore:	OH		
Design:	Plan #3		

Planned Survey										
Measured Depth (ft)	Inclination (°)	Azimuth (°)	Vertical Depth (ft)	+N/-S (ft)	+E/-W (ft)	Vertical Section (ft)	Dogleg Rate (°/100usft)	Build Rate (°/100usft)	Turn Rate (°/100usft)	
0.00	0.00	0.000	0.00	0.00	0.00	0.00	0.00	0.00	0.00	0.00
100.00	0.00	0.000	100.00	0.00	0.00	0.00	0.00	0.00	0.00	0.00
200.00	0.00	0.000	200.00	0.00	0.00	0.00	0.00	0.00	0.00	0.00
300.00	0.00	0.000	300.00	0.00	0.00	0.00	0.00	0.00	0.00	0.00
350.00	0.00	0.000	350.00	0.00	0.00	0.00	0.00	0.00	0.00	0.00
400.00	1.50	295.739	399.99	0.28	-0.59	0.65	3.00	3.00	3.00	0.00
500.00	4.50	295.739	499.85	2.56	-5.30	5.89	3.00	3.00	3.00	0.00
600.00	7.50	295.739	599.29	7.10	-14.72	16.34	3.00	3.00	3.00	0.00
700.00	10.50	295.739	698.04	13.89	-28.81	31.98	3.00	3.00	3.00	0.00
800.00	13.50	295.739	795.85	22.92	-47.53	52.77	3.00	3.00	3.00	0.00
900.00	16.50	295.739	892.43	34.15	-70.85	78.65	3.00	3.00	3.00	0.00
1,000.00	19.50	295.739	987.52	47.57	-98.68	109.55	3.00	3.00	3.00	0.00
1,100.00	22.50	295.739	1,080.87	63.13	-130.96	145.38	3.00	3.00	3.00	0.00
1,200.00	25.50	295.739	1,172.22	80.79	-167.59	186.05	3.00	3.00	3.00	0.00
1,283.70	28.01	295.739	1,246.95	97.16	-201.53	223.73	3.00	3.00	3.00	0.00
1,300.00	28.01	295.739	1,261.34	100.48	-208.42	231.38	0.00	0.00	0.00	0.00
1,400.00	28.01	295.739	1,349.62	120.88	-250.73	278.34	0.00	0.00	0.00	0.00
1,500.00	28.01	295.739	1,437.91	141.27	-293.03	325.31	0.00	0.00	0.00	0.00
1,600.00	28.01	295.739	1,526.20	161.66	-335.34	372.27	0.00	0.00	0.00	0.00
1,700.00	28.01	295.739	1,614.48	182.06	-377.64	419.24	0.00	0.00	0.00	0.00
1,800.00	28.01	295.739	1,702.77	202.45	-419.95	466.20	0.00	0.00	0.00	0.00
1,900.00	28.01	295.739	1,791.05	222.85	-462.25	513.16	0.00	0.00	0.00	0.00
2,000.00	28.01	295.739	1,879.34	243.24	-504.56	560.13	0.00	0.00	0.00	0.00
2,100.00	28.01	295.739	1,967.63	263.64	-546.86	607.09	0.00	0.00	0.00	0.00
2,200.00	28.01	295.739	2,055.91	284.03	-589.16	654.06	0.00	0.00	0.00	0.00
2,300.00	28.01	295.739	2,144.20	304.43	-631.47	701.02	0.00	0.00	0.00	0.00
2,400.00	28.01	295.739	2,232.48	324.82	-673.77	747.98	0.00	0.00	0.00	0.00
2,500.00	28.01	295.739	2,320.77	345.22	-716.08	794.95	0.00	0.00	0.00	0.00
2,600.00	28.01	295.739	2,409.05	365.61	-758.38	841.91	0.00	0.00	0.00	0.00
2,700.00	28.01	295.739	2,497.34	386.01	-800.69	888.88	0.00	0.00	0.00	0.00
2,800.00	28.01	295.739	2,585.63	406.40	-842.99	935.84	0.00	0.00	0.00	0.00
2,900.00	28.01	295.739	2,673.91	426.80	-885.30	982.80	0.00	0.00	0.00	0.00
3,000.00	28.01	295.739	2,762.20	447.19	-927.60	1,029.77	0.00	0.00	0.00	0.00
3,100.00	28.01	295.739	2,850.48	467.59	-969.90	1,076.73	0.00	0.00	0.00	0.00
3,200.00	28.01	295.739	2,938.77	487.98	-1,012.21	1,123.70	0.00	0.00	0.00	0.00
3,300.00	28.01	295.739	3,027.06	508.38	-1,054.51	1,170.66	0.00	0.00	0.00	0.00
3,400.00	28.01	295.739	3,115.34	528.77	-1,096.82	1,217.62	0.00	0.00	0.00	0.00
3,500.00	28.01	295.739	3,203.63	549.17	-1,139.12	1,264.59	0.00	0.00	0.00	0.00
3,600.00	28.01	295.739	3,291.91	569.56	-1,181.43	1,311.55	0.00	0.00	0.00	0.00
3,601.29	28.01	295.739	3,293.05	569.82	-1,181.97	1,312.16	0.00	0.00	0.00	0.00
3,700.00	25.05	295.739	3,381.36	588.97	-1,221.68	1,356.24	3.00	-3.00	0.00	0.00
3,800.00	22.05	295.739	3,473.02	606.32	-1,257.67	1,396.19	3.00	-3.00	0.00	0.00
3,900.00	19.05	295.739	3,566.64	621.56	-1,289.29	1,431.29	3.00	-3.00	0.00	0.00
4,000.00	16.05	295.739	3,661.98	634.65	-1,316.44	1,461.44	3.00	-3.00	0.00	0.00
4,100.00	13.05	295.739	3,758.76	645.56	-1,339.07	1,486.56	3.00	-3.00	0.00	0.00
4,200.00	10.05	295.739	3,856.73	654.26	-1,357.11	1,506.58	3.00	-3.00	0.00	0.00
4,300.00	7.05	295.739	3,955.60	660.71	-1,370.50	1,521.45	3.00	-3.00	0.00	0.00
4,400.00	4.05	295.739	4,055.12	664.91	-1,379.21	1,531.12	3.00	-3.00	0.00	0.00
4,500.00	1.05	295.739	4,155.01	666.84	-1,383.21	1,535.56	3.00	-3.00	0.00	0.00
4,534.99	0.00	0.000	4,190.00	666.98	-1,383.50	1,535.88	3.00	-3.00	0.00	0.00
4,600.00	0.00	0.000	4,255.01	666.98	-1,383.50	1,535.88	0.00	0.00	0.00	0.00
4,700.00	0.00	0.000	4,355.01	666.98	-1,383.50	1,535.88	0.00	0.00	0.00	0.00
4,800.00	0.00	0.000	4,455.01	666.98	-1,383.50	1,535.88	0.00	0.00	0.00	0.00
4,900.00	0.00	0.000	4,555.01	666.98	-1,383.50	1,535.88	0.00	0.00	0.00	0.00



Scientific Drilling
Planning Report



Database:	Grand Junction	Local Co-ordinate Reference:	Well Randlemon 1M
Company:	Hilcorp Energy - San Juan Basin	TVD Reference:	GL 5725' & RKB 17' @ 5742.00ft (Drake 3)
Project:	San Juan, NM NAD27	MD Reference:	GL 5725' & RKB 17' @ 5742.00ft (Drake 3)
Site:	Randlemon Pad	North Reference:	True
Well:	Randlemon 1M	Survey Calculation Method:	Minimum Curvature
Wellbore:	OH		
Design:	Plan #3		

Planned Survey										
Measured Depth (ft)	Inclination (°)	Azimuth (°)	Vertical Depth (ft)	+N/-S (ft)	+E/-W (ft)	Vertical Section (ft)	Dogleg Rate (°/100usft)	Build Rate (°/100usft)	Turn Rate (°/100usft)	
5,000.00	0.00	0.000	4,655.01	666.98	-1,383.50	1,535.88	0.00	0.00	0.00	
5,100.00	0.00	0.000	4,755.01	666.98	-1,383.50	1,535.88	0.00	0.00	0.00	
5,200.00	0.00	0.000	4,855.01	666.98	-1,383.50	1,535.88	0.00	0.00	0.00	
5,300.00	0.00	0.000	4,955.01	666.98	-1,383.50	1,535.88	0.00	0.00	0.00	
5,400.00	0.00	0.000	5,055.01	666.98	-1,383.50	1,535.88	0.00	0.00	0.00	
5,500.00	0.00	0.000	5,155.01	666.98	-1,383.50	1,535.88	0.00	0.00	0.00	
5,600.00	0.00	0.000	5,255.01	666.98	-1,383.50	1,535.88	0.00	0.00	0.00	
5,700.00	0.00	0.000	5,355.01	666.98	-1,383.50	1,535.88	0.00	0.00	0.00	
5,800.00	0.00	0.000	5,455.01	666.98	-1,383.50	1,535.88	0.00	0.00	0.00	
5,900.00	0.00	0.000	5,555.01	666.98	-1,383.50	1,535.88	0.00	0.00	0.00	
6,000.00	0.00	0.000	5,655.01	666.98	-1,383.50	1,535.88	0.00	0.00	0.00	
6,100.00	0.00	0.000	5,755.01	666.98	-1,383.50	1,535.88	0.00	0.00	0.00	
6,200.00	0.00	0.000	5,855.01	666.98	-1,383.50	1,535.88	0.00	0.00	0.00	
6,300.00	0.00	0.000	5,955.01	666.98	-1,383.50	1,535.88	0.00	0.00	0.00	
6,400.00	0.00	0.000	6,055.01	666.98	-1,383.50	1,535.88	0.00	0.00	0.00	
6,500.00	0.00	0.000	6,155.01	666.98	-1,383.50	1,535.88	0.00	0.00	0.00	
6,600.00	0.00	0.000	6,255.01	666.98	-1,383.50	1,535.88	0.00	0.00	0.00	
6,700.00	0.00	0.000	6,355.01	666.98	-1,383.50	1,535.88	0.00	0.00	0.00	
6,800.00	0.00	0.000	6,455.01	666.98	-1,383.50	1,535.88	0.00	0.00	0.00	
6,900.00	0.00	0.000	6,555.01	666.98	-1,383.50	1,535.88	0.00	0.00	0.00	
7,000.00	0.00	0.000	6,655.01	666.98	-1,383.50	1,535.88	0.00	0.00	0.00	
7,100.00	0.00	0.000	6,755.01	666.98	-1,383.50	1,535.88	0.00	0.00	0.00	
7,200.00	0.00	0.000	6,855.01	666.98	-1,383.50	1,535.88	0.00	0.00	0.00	
7,300.00	0.00	0.000	6,955.01	666.98	-1,383.50	1,535.88	0.00	0.00	0.00	
7,382.99	0.00	0.000	7,038.00	666.98	-1,383.50	1,535.88	0.00	0.00	0.00	

Design Targets										
Target Name	Dip Angle (°)	Dip Dir. (°)	TVD (ft)	+N/-S (ft)	+E/-W (ft)	Northing (usft)	Easting (usft)	Latitude	Longitude	
Randelmon 1M BTV - plan hits target center - Point	0.00	0.000	4,190.00	666.98	-1,383.50	2,137,656.72	462,781.70	36.8746410	-107.9605780	
Randelmon 1M BHL - plan hits target center - Circle (radius 50.00)	0.00	0.000	7,038.00	666.98	-1,383.50	2,137,656.72	462,781.70	36.8746410	-107.9605780	

Casing Points						
Measured Depth (ft)	Vertical Depth (ft)	Name	Casing Diameter (in)	Hole Diameter (in)		
300.00	300.00	9 5/8"	9.62	12.25		
4,734.99	4,390.00	7"	7.00	8.75		
7,382.99	7,038.00	4 1/2"	4.50	6.25		



Scientific Drilling
Planning Report



Database:	Grand Junction	Local Co-ordinate Reference:	Well Randlemon 1M
Company:	Hilcorp Energy - San Juan Basin	TVD Reference:	GL 5725' & RKB 17' @ 5742.00ft (Drake 3)
Project:	San Juan, NM NAD27	MD Reference:	GL 5725' & RKB 17' @ 5742.00ft (Drake 3)
Site:	Randlemon Pad	North Reference:	True
Well:	Randlemon 1M	Survey Calculation Method:	Minimum Curvature
Wellbore:	OH		
Design:	Plan #3		

Formations						
Measured Depth (ft)	Vertical Depth (ft)	Name	Lithology	Dip (°)	Dip Direction (°)	
846.58	841.00	OJO_ALAMO		0.00	0.000	
936.16	927.00	KIRTLAND		0.00	0.000	
1,901.07	1,792.00	FRUITLAND		0.00	0.000	
2,553.50	2,368.00	PICTURED_CLIFFS		0.00	0.000	
2,673.56	2,474.00	LEWIS		0.00	0.000	
3,746.81	3,424.00	CHACRA		0.00	0.000	
4,285.28	3,941.00	CLIFF HOUSE		0.00	0.000	
4,534.99	4,190.00	MENEFEE		0.00	0.000	
4,933.99	4,589.00	POINT_LOOKOUT		0.00	0.000	
5,170.99	4,826.00	MANCOS		0.00	0.000	
6,276.99	5,932.00	GALLUP		0.00	0.000	
6,650.99	6,306.00	JUANA_LOPEZ		0.00	0.000	
6,976.99	6,632.00	GREENHORN		0.00	0.000	
7,028.99	6,684.00	GRANEROS		0.00	0.000	
7,084.99	6,740.00	TWO_WELLS		0.00	0.000	
7,167.99	6,823.00	PAUGATE		0.00	0.000	
7,206.99	6,862.00	CUBERO		0.00	0.000	
7,265.99	6,921.00	ENCINAL_CANYON		0.00	0.000	
7,332.99	6,988.00	BURRO_CANYON		0.00	0.000	

State of New Mexico
 Energy, Minerals and Natural Resources Department

Submit Electronically
 Via E-permitting

Oil Conservation Division
 1220 South St. Francis Dr.
 Santa Fe, NM 87505

NATURAL GAS MANAGEMENT PLAN

This Natural Gas Management Plan must be submitted with each Application for Permit to Drill (APD) for a new or recompleted well.

Section 1 – Plan Description Effective May 25, 2021

I. Operator: Hilcorp Energy Company **OGRID:** 372171 **Date:** 02/18/2026

II. Type: Original Amendment due to 19.15.27.9.D(6)(a) NMAC 19.15.27.9.D(6)(b) NMAC Other.

If Other, please describe: _____

III. Well(s): Provide the following information for each new or recompleted well or set of wells proposed to be drilled or proposed to be recompleted from a single well pad or connected to a central delivery point.

Well Name	API	ULSTR	Footages	Anticipated Oil BBL/D	Anticipated Gas MCF/D	Anticipated Produced Water BBL/D
Randlemon 1M		G-26-31N-11W	1490' FNL & 1494' FEL	3	1,000	4

IV. Central Delivery Point Name: Chaco-Blanco Processing Plant [See 19.15.27.9(D)(1) NMAC]

V. Anticipated Schedule: Provide the following information for each new or recompleted well or set of wells proposed to be drilled or proposed to be recompleted from a single well pad or connected to a central delivery point.

Well Name	API	Spud Date	TD Reached Date	Completion Commencement Date	Initial Flow Back Date	First Production Date
<u>Randlemon 1M</u>		<u>2026</u>				<u>2026</u>

VI. Separation Equipment: Attach a complete description of how Operator will size separation equipment to optimize gas capture.

VII. Operational Practices: Attach a complete description of the actions Operator will take to comply with the requirements of Subsection A through F of 19.15.27.8 NMAC.

VIII. Best Management Practices: Attach a complete description of Operator's best management practices to minimize venting during active and planned maintenance.

Section 2 – Enhanced Plan

EFFECTIVE APRIL 1, 2022

Beginning April 1, 2022, an operator that is not in compliance with its statewide natural gas capture requirement for the applicable reporting area must complete this section.

Operator certifies that it is not required to complete this section because Operator is in compliance with its statewide natural gas capture requirement for the applicable reporting area.

IX. Anticipated Natural Gas Production:

Well	API	Anticipated Average Natural Gas Rate MCF/D	Anticipated Volume of Natural Gas for the First Year MCF

X. Natural Gas Gathering System (NGGS):

Operator	System	ULSTR of Tie-in	Anticipated Gathering Start Date	Available Maximum Daily Capacity of System Segment Tie-in

XI. Map. Attach an accurate and legible map depicting the location of the well(s), the anticipated pipeline route(s) connecting the production operations to the existing or planned interconnect of the natural gas gathering system(s), and the maximum daily capacity of the segment or portion of the natural gas gathering system(s) to which the well(s) will be connected.

XII. Line Capacity. The natural gas gathering system will will not have capacity to gather 100% of the anticipated natural gas production volume from the well prior to the date of first production.

XIII. Line Pressure. Operator does does not anticipate that its existing well(s) connected to the same segment, or portion, of the natural gas gathering system(s) described above will continue to meet anticipated increases in line pressure caused by the new well(s).

Attach Operator’s plan to manage production in response to the increased line pressure.

XIV. Confidentiality: Operator asserts confidentiality pursuant to Section 71-2-8 NMSA 1978 for the information provided in Section 2 as provided in Paragraph (2) of Subsection D of 19.15.27.9 NMAC, and attaches a full description of the specific information for which confidentiality is asserted and the basis for such assertion.

Section 3 - Certifications

Effective May 25, 2021

Operator certifies that, after reasonable inquiry and based on the available information at the time of submittal:

Operator will be able to connect the well(s) to a natural gas gathering system in the general area with sufficient capacity to transport one hundred percent of the anticipated volume of natural gas produced from the well(s) commencing on the date of first production, taking into account the current and anticipated volumes of produced natural gas from other wells connected to the pipeline gathering system; or

Operator will not be able to connect to a natural gas gathering system in the general area with sufficient capacity to transport one hundred percent of the anticipated volume of natural gas produced from the well(s) commencing on the date of first production, taking into account the current and anticipated volumes of produced natural gas from other wells connected to the pipeline gathering system.

If Operator checks this box, Operator will select one of the following:

Well Shut-In. Operator will shut-in and not produce the well until it submits the certification required by Paragraph (4) of Subsection D of 19.15.27.9 NMAC; or

Venting and Flaring Plan. Operator has attached a venting and flaring plan that evaluates and selects one or more of the potential alternative beneficial uses for the natural gas until a natural gas gathering system is available, including:

- (a) power generation on lease;
- (b) power generation for grid;
- (c) compression on lease;
- (d) liquids removal on lease;
- (e) reinjection for underground storage;
- (f) reinjection for temporary storage;
- (g) reinjection for enhanced oil recovery;
- (h) fuel cell production; and
- (i) other alternative beneficial uses approved by the division.

Section 4 - Notices

1. If, at any time after Operator submits this Natural Gas Management Plan and before the well is spud:

(a) Operator becomes aware that the natural gas gathering system it planned to connect the well(s) to has become unavailable or will not have capacity to transport one hundred percent of the production from the well(s), no later than 20 days after becoming aware of such information, Operator shall submit for OCD's approval a new or revised venting and flaring plan containing the information specified in Paragraph (5) of Subsection D of 19.15.27.9 NMAC; or

(b) Operator becomes aware that it has, cumulatively for the year, become out of compliance with its baseline natural gas capture rate or natural gas capture requirement, no later than 20 days after becoming aware of such information, Operator shall submit for OCD's approval a new or revised Natural Gas Management Plan for each well it plans to spud during the next 90 days containing the information specified in Paragraph (2) of Subsection D of 19.15.27.9 NMAC, and shall file an update for each Natural Gas Management Plan until Operator is back in compliance with its baseline natural gas capture rate or natural gas capture requirement.

2. OCD may deny or conditionally approve an APD if Operator does not make a certification, fails to submit an adequate venting and flaring plan which includes alternative beneficial uses for the anticipated volume of natural gas produced, or if OCD determines that Operator will not have adequate natural gas takeaway capacity at the time a well will be spud.

I certify that, after reasonable inquiry, the statements in and attached to this Natural Gas Management Plan are true and correct to the best of my knowledge and acknowledge that a false statement may be subject to civil and criminal penalties under the Oil and Gas Act.

Signature: Cherylene Weston
Printed Name: Cherylene Weston
Title: Operations/Regulatory Tech-Sr.
E-mail Address: cweston@hilcorp.com
Date: 2/18/2026
Phone: 713-289-2615
OIL CONSERVATION DIVISION (Only applicable when submitted as a standalone form)
Approved By:
Title:
Approval Date:
Conditions of Approval:

Hilcorp Energy Natural Gas Management Plan Attachments

VI. Separation Equipment

The operator will select separation equipment for the maximum anticipated throughput and pressure to optimize gas capture. Separation equipment is sized according to manufacturer's design specifications. Separation vessels are built following the A.S.M.E. section VIII division 1 codes for pressure vessel design, fabrication, inspection, testing and certification. Anticipated well pressures and production rates are evaluated to select separation equipment according to the equipment's designed operating pressure and throughput.

After completion, the operator utilizes flowback equipment, including separators, to manage wellbore fluids and solids during the initial separation period. After the initial flowback period is complete the operator utilizes iterative facility separation equipment to ensure that optimal separation is achieved.

VII. Operational Practices 19.15.27.8 NMAC A through F

- A. The operator will maximize the recovery of natural gas and minimize the amount of gas vented or flared when technically and safely feasible as further described and detailed within the following subsections (B-F of 19.15.27.8). In all cases where natural gas venting and flaring requires regulatory reporting, reporting will be submitted accurately and within the required time frames.
- B. Venting and flaring during drilling operations:
 - a. New Drill HZ Gas Wells: The operator drills wells in the area by utilizing a balanced mud to safely drill the wellbore. This technique prevents gas from coming to surface during the drilling process. If there is an emergency or malfunction and natural gas does come to surface the natural gas will be captured and routed to sales if technically and safely feasible.
- C. Venting and flaring during completion or recompletion operations:
 - a. New Drill HZ Gas Wells: The operator's facilities are designed to handle the maximum throughput and pressures from the newly drilled and completed wellbores. The amount of gas vented and flared will be minimized when technically and safely feasible. During initial flowback and initial separation flowback the operator will utilize contracted flowback equipment, including separators, to manage wellbore fluids and solids. The initial flowback period will be minimized and flow will be sent to separation equipment as soon as possible to reduce the amount of gas that is vented to atmosphere. The natural gas will be utilized on site as needed for fuel gas and natural gas will be sold.
- D. Venting and flaring during production operations:
 - a. New Drill HZ Gas Wells: The operator's facilities are designed to handle the maximum throughput and pressures from producing wellbores. The amount of gas vented and flared will be minimized when technically and safely feasible.

Operations will effectively manage the following scenarios to minimize the quantity of natural gas that is vented or flared:

- (a) If there is an emergency or malfunction vented or flared natural gas will be reported, if required, and the emergency or malfunction will be resolved as soon as technically and safely feasible.
- (b) If the wellbore needs to be unloaded to atmosphere the operator will not vent the well after the well has achieved a stabilized rate and pressure. The operator will remain on site during unloading. Plunger lift systems will be optimized to reduce the amount of natural gas venting. Downhole maintenance, such as workovers, swabbing, etc. will only be conducted as needed and best management practices will be utilized to reduce venting of natural gas.
- (c) The operator will minimize the amount of time that natural gas is vented to atmosphere from gauging and sampling a storage tank or low pressure vessel. The formation is only anticipated to produce water and therefore tank emissions are anticipated to be negligible.
- (d) The operator will reduce the amount of time needed for loading out liquids from a storage tanks or other low-pressure vessels whenever feasible. Operations will always utilize the water transfer systems when available. Water loading emissions are anticipated to be negligible.
- (e) Equipment will be repaired and maintained routinely to minimize the venting or flaring of natural gas. Repairs and maintenance will be conducted in a manner that minimizes the amount of natural gas vented to atmosphere through the isolation of the equipment that is being repaired or maintained.
- (f) Electric controllers and pumps will be installed to replace pneumatic controllers whenever feasible. Pneumatic controllers and pumps will be inspected frequently to ensure that no excess gas is vented to atmosphere.
- (g) No dehydration or amine units are anticipated to be set on location.
- (h) Compressors, compressor engines, turbines, flanges, connectors, valves, storage tanks, and other low-pressure vessels and flanges will be routinely inspected to ensure that no excess venting occurs outside of normal operations.
- (i) Regulatory required testing, such as bradenhead and packer testing will be performed in a manner that minimizes the amount of natural gas vented to atmosphere.
- (j) If natural gas does not meet gathering pipeline specifications gas samples will be collected twice per week to determine when pipeline specification gas content has been achieved. During this time frame gas will be flared and not vented to atmosphere. Natural gas that meets pipeline specifications will be sold via pipeline and natural gas that can be utilized for fuel gas will be used during this time.
- (k) If pipeline, equipment, or facilities need purged of impurities gas losses will be minimized as much as technically and safely feasible.

E. Performance standards:

- a. The production facilities are designed to handle the maximum throughput and pressures from producing wellbores and will be designed to minimize waste. The amount of gas vented and flared will be minimized when technically and safely feasible.
 - b. All tanks that are routed to a control device that is installed after 5/25/2021 will have an automatic gauging system to minimize the amount of vented natural gas.
 - c. If a flare stack is installed or replaced after 5/25/2021 it will be equipped with an automatic ignitor or continuous pilot. The flare stack will be properly sized and designed to ensure proper combustion efficiency. The flare stack will be located 100 feet away from the nearest wellhead or storage tank.
 - d. AVO inspections will be conducted weekly for the year after completion and for all wells producing greater than 60,000 cubic feet of natural gas daily. The AVO inspection will include all components, including flare stacks, thief hatches, closed vent systems, pumps, compressors, pressure relief devices, valves, lines, flanges, connectors, and associated pipeline to identify any leaks and releases by comprehensive auditory, visual, and olfactory inspection. The AVO inspection records will be maintained for 5 years which will be available at the department's request. Identified leaks will be repaired as soon as feasible to minimize the amount of vented natural gas. F. Measurement or estimation of vented and flared natural gas.
- a. The volume of natural gas that is vented, flared or consumed for beneficial use will be measured when possible, or estimated, during drilling, completions, or production operations.
 - b. Equipment will be installed to measure the volume of natural gas flared for all APD's issued after 5/25/2021 on facilities that will have an average daily gas rate greater than 60,000 cubic feet of natural gas. Measurement equipment will conform to API MPMS Chapter 14.10 regulations. The measurement equipment will not have a manifold that allows the diversion of natural gas around the metering element except for the sole purpose of inspecting and servicing the measurement equipment. If metering is not practical then the volume of gas will be estimated.

Sante Fe Main Office
Phone: (505) 476-3441

General Information
Phone: (505) 629-6116

Online Phone Directory
<https://www.emnrd.nm.gov/ocd/contact-us>

State of New Mexico
Energy, Minerals and Natural Resources
Oil Conservation Division
1220 S. St Francis Dr.
Santa Fe, NM 87505

CONDITIONS

Action 555201

CONDITIONS

Operator: HILCORP ENERGY COMPANY 1111 Travis Street Houston, TX 77002	OGRID: 372171
	Action Number: 555201
	Action Type: [C-103] NOI Change of Plans (C-103A)

CONDITIONS

Created By	Condition	Condition Date
ward.rikala	Any previous COA's not addressed within the updated COA's still apply.	3/3/2026