

Well Name: JAMES RANCH UNIT APACHE	Well Location: T22S / R30E / SEC 13 / NESE / 32.3916 / -103.828397	County or Parish/State: EDDY / NM
Well Number: 706H	Type of Well: OIL WELL	Allottee or Tribe Name:
Lease Number: NMNM89051	Unit or CA Name:	Unit or CA Number:
US Well Number: 3001556296	Operator: XTO PERMIAN OPERATING LLC	

Notice of Intent

Sundry ID: 2894359

Type of Submission: Notice of Intent

Type of Action: APD Change

Date Sundry Submitted: 02/04/2026

Time Sundry Submitted: 02:01

Date proposed operation will begin: 02/11/2026

Procedure Description: *** Dedicated Acreage Boundary Update*** XTO Permian Operating LLC., respectfully requests approval to - 1. Update the dedicated acreage boundary of 480 acres for the pool "Los Medanos; Wolfcamp (Gas)" 2. Update the dedicated acreage boundary of 160 acres for the pool "Los Medanos; Wolfcamp North (Gas)"

NOI Attachments

Procedure Description

JAMES_RANCH_UNIT_APACHE_706H_96921_C_102_FINAL_02_04_2026_20260204135355.pdf

JAMES_RANCH_UNIT_APACHE_706H_96597_C_102_FINAL_02_04_2026_20260204135355.pdf

Well Name: JAMES RANCH UNIT
APACHE

Well Location: T22S / R30E / SEC 13 /
NESE / 32.3916 / -103.828397

County or Parish/State: EDDY /
NM

Well Number: 706H

Type of Well: OIL WELL

Allottee or Tribe Name:

Lease Number: NMNM89051

Unit or CA Name:

Unit or CA Number:

US Well Number: 3001556296

Operator: XTO PERMIAN OPERATING
LLC

Operator

I certify that the foregoing is true and correct. Title 18 U.S.C. Section 1001 and Title 43 U.S.C. Section 1212, make it a crime for any person knowingly and willfully to make to any department or agency of the United States any false, fictitious or fraudulent statements or representations as to any matter within its jurisdiction. Electronic submission of Sundry Notices through this system satisfies regulations requiring a

Operator Electronic Signature: SRINIVAS LAGHUVARAPU

Signed on: FEB 04, 2026 11:56 AM

Name: XTO PERMIAN OPERATING LLC

Title: REGULATORY ANALYST

Street Address: 22777 SPRINGWOODS VILLAGE PARKWAY

City: SPRING

State: TX

Phone: (720) 539-1673

Email address: SRINIVAS.N.LAGHUVARAPU@EXXONMOBIL.COM

Field

Representative Name:

Street Address:

City:

State:

Zip:

Phone:

Email address:

BLM Point of Contact

BLM POC Name: MARIAH HUGHES

BLM POC Title: Land Law Examiner

BLM POC Phone: 5752345972

BLM POC Email Address: MHUGHES@BLM.GOV

Disposition: Approved

Disposition Date: 02/05/2026

Signature: CODY LAYTON ASSISTANT FIELD
MANAGER

Santa Fe Main Office Phone: (505) 476-3441 General Information Phone: (505) 629-6116 Online Phone Directory Visit: https://www.emnrd.nm.gov/ocd/contact-us/	State of New Mexico Energy, Minerals & Natural Resources Department OIL CONSERVATION DIVISION	C-102 Revised July 9, 2024 Submit Electronically via OCD Permitting			
		Submittal Type: <table border="1" style="width:100%; border-collapse: collapse;"> <tr> <td><input type="checkbox"/> Initial Submittal</td> </tr> <tr> <td><input checked="" type="checkbox"/> Amended Report</td> </tr> <tr> <td><input type="checkbox"/> As Drilled</td> </tr> </table>	<input type="checkbox"/> Initial Submittal	<input checked="" type="checkbox"/> Amended Report	<input type="checkbox"/> As Drilled
<input type="checkbox"/> Initial Submittal					
<input checked="" type="checkbox"/> Amended Report					
<input type="checkbox"/> As Drilled					

WELL LOCATION INFORMATION

API Number 30-015-56296	Pool Code 96921	Pool Name LOS MEDANOS; WOLFCAMP NORTH (GAS)
Property Code 336869	Property Name JAMES RANCH UNIT APACHE	Well Number 706H
OGRID No. 373075	Operator Name XTO PERMIAN OPERATING LLC.	Ground Level Elevation 3349'
Surface Owner: <input type="checkbox"/> State <input type="checkbox"/> Fee <input type="checkbox"/> Tribal <input checked="" type="checkbox"/> Federal		Mineral Owner: <input type="checkbox"/> State <input type="checkbox"/> Fee <input type="checkbox"/> Tribal <input checked="" type="checkbox"/> Federal

Surface Location

UL	Section	Township	Range	Lot	Ft. from N/S	Ft. from E/W	Latitude	Longitude	County
I	13	22S	30E		2,456 FSL	869 FEL	32.391600	-103.828397	EDDY

Bottom Hole Location

UL	Section	Township	Range	Lot	Ft. from N/S	Ft. from E/W	Latitude	Longitude	County
L	14	22S	30E		2,624 FSL	50 FWL	32.392114	-103.860078	EDDY

Dedicated Acres 160.00	Infill or Defining Well DEFINING	Defining Well API 30-015-56296	Overlapping Spacing Unit (Y/N) Y	Consolidation Code U
Order Numbers: R-279C			Well setbacks are under Common Ownership: <input checked="" type="checkbox"/> Yes <input type="checkbox"/> No	

Kick Off Point (KOP)

UL	Section	Township	Range	Lot	Ft. from N/S	Ft. from E/W	Latitude	Longitude	County
I	13	22S	30E		2,624 FSL	330 FEL	32.392060	-103.826651	EDDY

First Take Point (FTP)

UL	Section	Township	Range	Lot	Ft. from N/S	Ft. from E/W	Latitude	Longitude	County
I	13	22S	30E		2,624 FSL	330 FEL	32.392060	-103.826651	EDDY

Last Take Point (LTP)

UL	Section	Township	Range	Lot	Ft. from N/S	Ft. from E/W	Latitude	Longitude	County
L	14	22S	30E		2,624 FSL	100 FWL	32.392114	-103.859916	EDDY

Unitized Area or Area of Uniform Interest NMNM70965X	Spacing Unit Type <input checked="" type="checkbox"/> Horizontal <input type="checkbox"/> Vertical	Ground Floor Elevation: 3349'
--	--	---

<p>OPERATOR CERTIFICATIONS</p> <p><i>I hereby certify that the information contained herein is true and complete to the best of my knowledge and belief, and, if the well is a vertical or directional well, that this organization either owns a working interest or unleased mineral interest in the land including the proposed bottom hole location or has a right to drill this well at this location pursuant to a contract with an owner of a working interest or unleased mineral interest, or to a voluntary pooling agreement or a compulsory pooling order heretofore entered by the division.</i></p> <p><i>If this well is a horizontal well, I further certify that this organization has received the consent of at least one lessee or owner of a working interest or unleased mineral interest in each tract (in the target pool or formation) in which any part of the well's completed interval will be located or obtained a compulsory pooling order from the division.</i></p> <p style="text-align: right;"><i>L. Srinivas Naveen</i> 2/4/26</p> <p>Signature _____ Date _____</p> <p>Srinivas Naveen Laghuvarapu</p> <p>Printed Name _____</p> <p>srinivas.n.laghuvarapu@exxonmobil.com</p> <p>Email Address _____</p>	<p>SURVEYOR CERTIFICATIONS</p> <p><i>I hereby certify that the well location shown on this plat was plotted from field notes of actual surveys made by me or under my supervision, and that the same is true and correct to the best of my belief.</i></p> <div style="text-align: right;">  </div> <p style="text-align: center;"><i>[Signature]</i></p> <p>Signature and Seal of Professional Surveyor _____</p> <p style="text-align: center;">23786 02-04-2026</p> <p>Certificate Number _____ Date of Survey _____</p> <p style="text-align: center;">DN 618.013002.10-34</p>
--	--

Note: No allowable will be assigned to this completion until all interests have been consolidated or a non-standard unit has been approved by the division.

ACREAGE DEDICATION PLATS

This grid represents a standard section. You may superimpose a non-standard section, or larger area, over this grid. Operators must outline the dedicated acreage in a red box, clearly show the well surface location and bottom hole location, if it is directionally drilled, with the dimensions from the section lines in the cardinal directions. If this is a horizontal wellbore show on this plat the location of the First Take Point and Last Take Point, and the point within the Completed interval (other than the First Take Point or Last Take Point) that is closest to any outer boundary of the tract.

Surveyors shall use the latest United States government survey or dependent resurvey. Well locations will be in reference to the New Mexico Principal Meridian. If the land is not surveyed, contact the OCD Engineering Bureau. Independent subdivision surveys will not be acceptable.

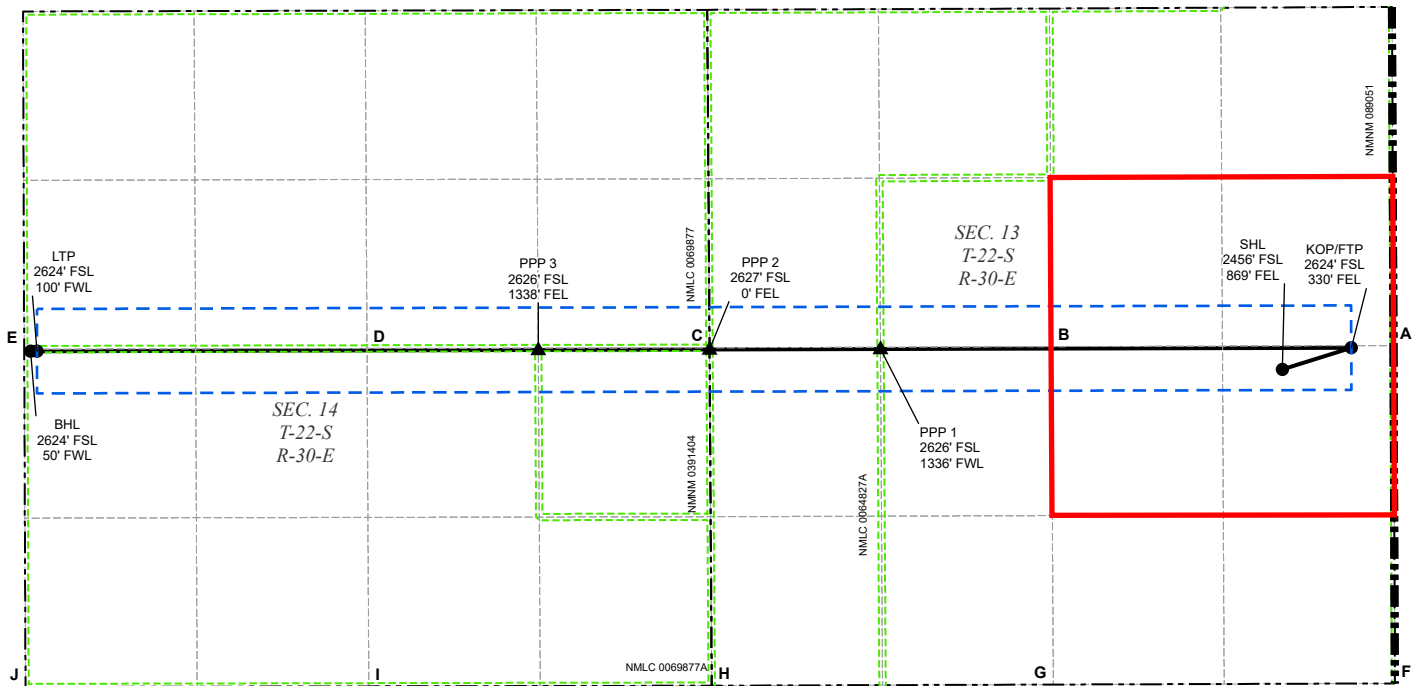

LEGEND

- SECTION LINE
- 330' BUFFER
- ▲ PPP
- TOWNSHIP LINE
- MINERAL LEASE
- WELL
- DEDICATED ACREAGE
- WELLBORE

WELL COORDINATE TABLE								
WELL	NAD 83 NME X	NAD 83 NME Y	NAD 83 LAT	NAD 83 LON	NAD 27 NME X	NAD 27 NME Y	NAD 27 LAT	NAD 27 LON
SHL	697,193.8	506,563.3	32.391600	-103.828397	656,012.3	506,502.7	32.391477	-103.827903
KOP/FTP	697,731.8	506,733.3	32.392060	-103.826651	656,550.4	506,672.6	32.391937	-103.826157
LTP	687,463.9	506,705.9	32.392114	-103.859916	646,282.5	506,645.2	32.391991	-103.859421
BHL	687,413.9	506,705.8	32.392114	-103.860078	646,232.5	506,645.1	32.391991	-103.859583
PPP 1	694,053.6	506,723.5	32.392080	-103.838567	652,872.2	506,662.8	32.391958	-103.838073
PPP 2	692,718.1	506,719.9	32.392087	-103.842894	651,536.7	506,659.2	32.391965	-103.842400
PPP 3	691,380.0	506,716.3	32.392094	-103.847229	650,198.6	506,655.6	32.391972	-103.846734

CORNER COORDINATE TABLE				
CORNER	NAD 83 NME X	NAD 83 NME Y	NAD 27 NME X	NAD 27 NME Y
A	698,061.8	506,750.2	656,880.3	506,689.6
B	695,389.1	506,741.3	654,207.6	506,680.6
C	692,718.1	506,732.4	651,536.6	506,671.7
D	690,042.0	506,727.2	648,860.6	506,666.5
E	687,363.8	506,721.9	646,182.4	506,661.2
F	698,073.3	504,110.5	656,891.7	504,049.9
G	695,403.9	504,101.3	654,222.4	504,040.7
H	692,735.3	504,092.8	651,553.8	504,032.2
I	690,056.2	504,087.6	648,874.7	504,026.9
J	687,374.1	504,081.7	646,192.7	504,021.0

Santa Fe Main Office Phone: (505) 476-3441 General Information Phone: (505) 629-6116 Online Phone Directory Visit: https://www.emnrd.nm.gov/ocd/contact-us/	State of New Mexico Energy, Minerals & Natural Resources Department OIL CONSERVATION DIVISION	C-102 Revised July 9, 2024 Submit Electronically via OCD Permitting			
		Submittal Type: <table border="1" style="width:100%; border-collapse: collapse;"> <tr> <td><input type="checkbox"/> Initial Submittal</td> </tr> <tr> <td><input checked="" type="checkbox"/> Amended Report</td> </tr> <tr> <td><input type="checkbox"/> As Drilled</td> </tr> </table>	<input type="checkbox"/> Initial Submittal	<input checked="" type="checkbox"/> Amended Report	<input type="checkbox"/> As Drilled
<input type="checkbox"/> Initial Submittal					
<input checked="" type="checkbox"/> Amended Report					
<input type="checkbox"/> As Drilled					

WELL LOCATION INFORMATION

API Number 30-015-56296	Pool Code 96597	Pool Name LOS MEDANOS; WOLFCAMP (GAS)
Property Code 336869	Property Name JAMES RANCH UNIT APACHE	Well Number 706H
OGRID No. 373075	Operator Name XTO PERMIAN OPERATING LLC.	Ground Level Elevation 3349'
Surface Owner: <input type="checkbox"/> State <input type="checkbox"/> Fee <input type="checkbox"/> Tribal <input checked="" type="checkbox"/> Federal		Mineral Owner: <input type="checkbox"/> State <input type="checkbox"/> Fee <input type="checkbox"/> Tribal <input checked="" type="checkbox"/> Federal

Surface Location

UL	Section	Township	Range	Lot	Ft. from N/S	Ft. from E/W	Latitude	Longitude	County
I	13	22S	30E		2,456 FSL	869 FEL	32.391600	-103.828397	EDDY

Bottom Hole Location

UL	Section	Township	Range	Lot	Ft. from N/S	Ft. from E/W	Latitude	Longitude	County
L	14	22S	30E		2,624 FSL	50 FWL	32.392114	-103.860078	EDDY

Dedicated Acres 480.00	Infill or Defining Well DEFINING	Defining Well API 30-015-56296	Overlapping Spacing Unit (Y/N) Y	Consolidation Code U
Order Numbers: R-279C			Well setbacks are under Common Ownership: <input checked="" type="checkbox"/> Yes <input type="checkbox"/> No	

Kick Off Point (KOP)

UL	Section	Township	Range	Lot	Ft. from N/S	Ft. from E/W	Latitude	Longitude	County
I	13	22S	30E		2,624 FSL	330 FEL	32.392060	-103.826651	EDDY



First Take Point (FTP)

UL	Section	Township	Range	Lot	Ft. from N/S	Ft. from E/W	Latitude	Longitude	County
I	13	22S	30E		2,624 FSL	330 FEL	32.392060	-103.826651	EDDY

Last Take Point (LTP)

UL	Section	Township	Range	Lot	Ft. from N/S	Ft. from E/W	Latitude	Longitude	County
L	14	22S	30E		2,624 FSL	100 FWL	32.392114	-103.859916	EDDY

Unitized Area or Area of Uniform Interest NMNM70965X	Spacing Unit Type <input checked="" type="checkbox"/> Horizontal <input type="checkbox"/> Vertical	Ground Floor Elevation: 3349'
--	--	---

<p>OPERATOR CERTIFICATIONS</p> <p><i>I hereby certify that the information contained herein is true and complete to the best of my knowledge and belief, and, if the well is a vertical or directional well, that this organization either owns a working interest or unleased mineral interest in the land including the proposed bottom hole location or has a right to drill this well at this location pursuant to a contract with an owner of a working interest or unleased mineral interest, or to a voluntary pooling agreement or a compulsory pooling order heretofore entered by the division.</i></p> <p><i>If this well is a horizontal well, I further certify that this organization has received the consent of at least one lessee or owner of a working interest or unleased mineral interest in each tract (in the target pool or formation) in which any part of the well's completed interval will be located or obtained a compulsory pooling order from the division.</i></p> <p style="font-size: 1.2em; font-family: cursive;">L. Srinivas Naveen</p> <p style="text-align: right;">2/4/26</p> <hr/> <p>Signature Date</p> <p>Srinivas Naveen Laghuvarapu</p> <hr/> <p>Printed Name</p> <p>srinivas.n.laghuvarapu@exxonmobil.com</p> <hr/> <p>Email Address</p>	<p>SURVEYOR CERTIFICATIONS</p> <p><i>I hereby certify that the well location shown on this plat was plotted from field notes of actual surveys made by me or under my supervision, and that the same is true and correct to the best of my belief.</i></p> <div style="text-align: center;">  </div> <div style="text-align: center;">  </div> <hr/> <p>Signature and Seal of Professional Surveyor</p> <div style="display: flex; justify-content: space-between;"> <div style="text-align: center;"> <p>23786</p> <p>Certificate Number</p> </div> <div style="text-align: center;"> <p>02-04-2026</p> <p>Date of Survey</p> </div> </div> <hr/> <p style="text-align: center;">DN 618.013002.10-34</p>
--	--

Note: No allowable will be assigned to this completion until all interests have been consolidated or a non-standard unit has been approved by the division.

ACREAGE DEDICATION PLATS

This grid represents a standard section. You may superimpose a non-standard section, or larger area, over this grid. Operators must outline the dedicated acreage in a red box, clearly show the well surface location and bottom hole location, if it is directionally drilled, with the dimensions from the section lines in the cardinal directions. If this is a horizontal wellbore show on this plat the location of the First Take Point and Last Take Point, and the point within the Completed interval (other than the First Take Point or Last Take Point) that is closest to any outer boundary of the tract.

Surveyors shall use the latest United States government survey or dependent resurvey. Well locations will be in reference to the New Mexico Principal Meridian. If the land is not surveyed, contact the OCD Engineering Bureau. Independent subdivision surveys will not be acceptable.

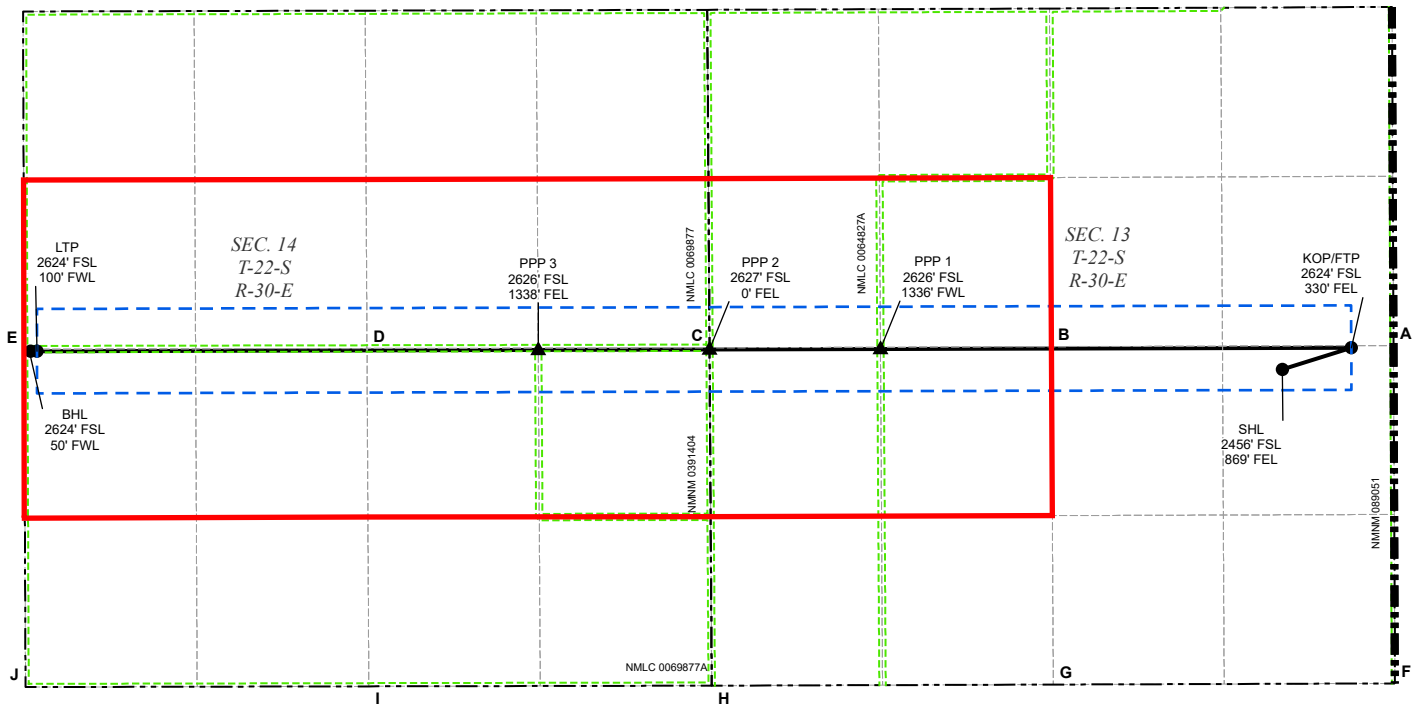

LEGEND

- SECTION LINE
- 330' BUFFER
- ▲ PPP
- TOWNSHIP LINE
- MINERAL LEASE
- WELL
- DEDICATED ACREAGE
- WELLBORE

WELL COORDINATE TABLE								
WELL	NAD 83 NME X	NAD 83 NME Y	NAD 83 LAT	NAD 83 LON	NAD 27 NME X	NAD 27 NME Y	NAD 27 LAT	NAD 27 LON
SHL	697,193.8	506,563.3	32.391600	-103.828397	656,012.3	506,502.7	32.391477	-103.827903
KOP/FTP	697,731.8	506,733.3	32.392060	-103.826651	656,550.4	506,672.6	32.391937	-103.826157
LTP	687,463.9	506,705.9	32.392114	-103.859916	646,282.5	506,645.2	32.391991	-103.859421
BHL	687,413.9	506,705.8	32.392114	-103.860078	646,232.5	506,645.1	32.391991	-103.859583
PPP 1	694,053.6	506,723.5	32.392080	-103.838567	652,872.2	506,662.8	32.391958	-103.838073
PPP 2	692,718.1	506,719.9	32.392087	-103.842894	651,536.7	506,659.2	32.391965	-103.842400
PPP 3	691,380.0	506,716.3	32.392094	-103.847229	650,198.6	506,655.6	32.391972	-103.846734

CORNER COORDINATE TABLE				
CORNER	NAD 83 NME X	NAD 83 NME Y	NAD 27 NME X	NAD 27 NME Y
A	698,061.8	506,750.2	656,880.3	506,689.6
B	695,389.1	506,741.3	654,207.6	506,680.6
C	692,718.1	506,732.4	651,536.6	506,671.7
D	690,042.0	506,727.2	648,860.6	506,666.5
E	687,363.8	506,721.9	646,182.4	506,661.2
F	698,073.3	504,110.5	656,891.7	504,049.9
G	695,403.9	504,101.3	654,222.4	504,040.7
H	692,735.3	504,092.8	651,553.8	504,032.2
I	690,056.2	504,087.6	648,874.7	504,026.9
J	687,374.1	504,081.7	646,192.7	504,021.0

Sante Fe Main Office
Phone: (505) 476-3441

General Information
Phone: (505) 629-6116

Online Phone Directory
<https://www.emnrd.nm.gov/ocd/contact-us>

State of New Mexico
Energy, Minerals and Natural Resources
Oil Conservation Division
1220 S. St Francis Dr.
Santa Fe, NM 87505

CONDITIONS

Action 551247

CONDITIONS

Operator: XTO PERMIAN OPERATING LLC. 3617 Big Spring St. MIDLAND, TX 79705	OGRID: 373075
	Action Number: 551247
	Action Type: [C-103] NOI Change of Plans (C-103A)

CONDITIONS

Created By	Condition	Condition Date
ward.rikala	None	3/4/2026