

Well Name: REESE MESA	Well Location: T32N / R8W / SEC 11 / NWSE / 36.995487 / -107.64207	County or Parish/State: SAN JUAN / NM
Well Number: 8S	Type of Well: OTHER	Allottee or Tribe Name:
Lease Number: NMNM6890	Unit or CA Name:	Unit or CA Number: NMNM115527
US Well Number: 3004532903	Operator: HILCORP ENERGY COMPANY	

Subsequent Report

Sundry ID: 2897846

Type of Submission: Subsequent Report

Type of Action: Mechanical Integrity Test

Date Sundry Submitted: 02/26/2026

Time Sundry Submitted: 06:13

Date Operation Actually Began: 02/25/2026

Actual Procedure: Hilcorp Energy Company performed a MIT on the subject well on 2/25/2026. PT to 565# for 10 min, then fell to 560# for the remainder of the test. Test good and witnessed by Rooster Foster with NMOCD. Please see the attached MIT chart and BH test. Hilcorp requests OCD's permission to extend the Temporarily Abandoned status to review for future potential.

SR Attachments

Actual Procedure

Reese_Mesa_8S_SR_MIT_BLM_Submitted_20260226061331.pdf

Well Name: REESE MESA

Well Location: T32N / R8W / SEC 11 / NWSE / 36.995487 / -107.64207

County or Parish/State: SAN JUAN / NM

Well Number: 8S

Type of Well: OTHER

Allottee or Tribe Name:

Lease Number: NMNM6890

Unit or CA Name:

Unit or CA Number: NMNM115527

US Well Number: 3004532903

Operator: HILCORP ENERGY COMPANY

Operator

I certify that the foregoing is true and correct. Title 18 U.S.C. Section 1001 and Title 43 U.S.C. Section 1212, make it a crime for any person knowingly and willfully to make to any department or agency of the United States any false, fictitious or fraudulent statements or representations as to any matter within its jurisdiction. Electronic submission of Sundry Notices through this system satisfies regulations requiring a

Operator Electronic Signature: PRISCILLA SHORTY

Signed on: FEB 26, 2026 06:13 AM

Name: HILCORP ENERGY COMPANY

Title: Regulatory Technician

Street Address: 382 ROAD 3100

City: AZTEC

State: NM

Phone: (505) 324-5188

Email address: PSHORTY@HILCORP.COM

Field

Representative Name:

Street Address:

City:

State:

Zip:

Phone:

Email address:

BLM Point of Contact

BLM POC Name: KENNETH G RENNICK

BLM POC Title: Petroleum Engineer

BLM POC Phone: 5055647742

BLM POC Email Address: krennick@blm.gov

Disposition: Accepted

Disposition Date: 02/26/2026

Signature: Kenneth Rennick

60 H. I. Corp
S/C Lt-Twn 032N - Eng 008 W
API 30-045-32903

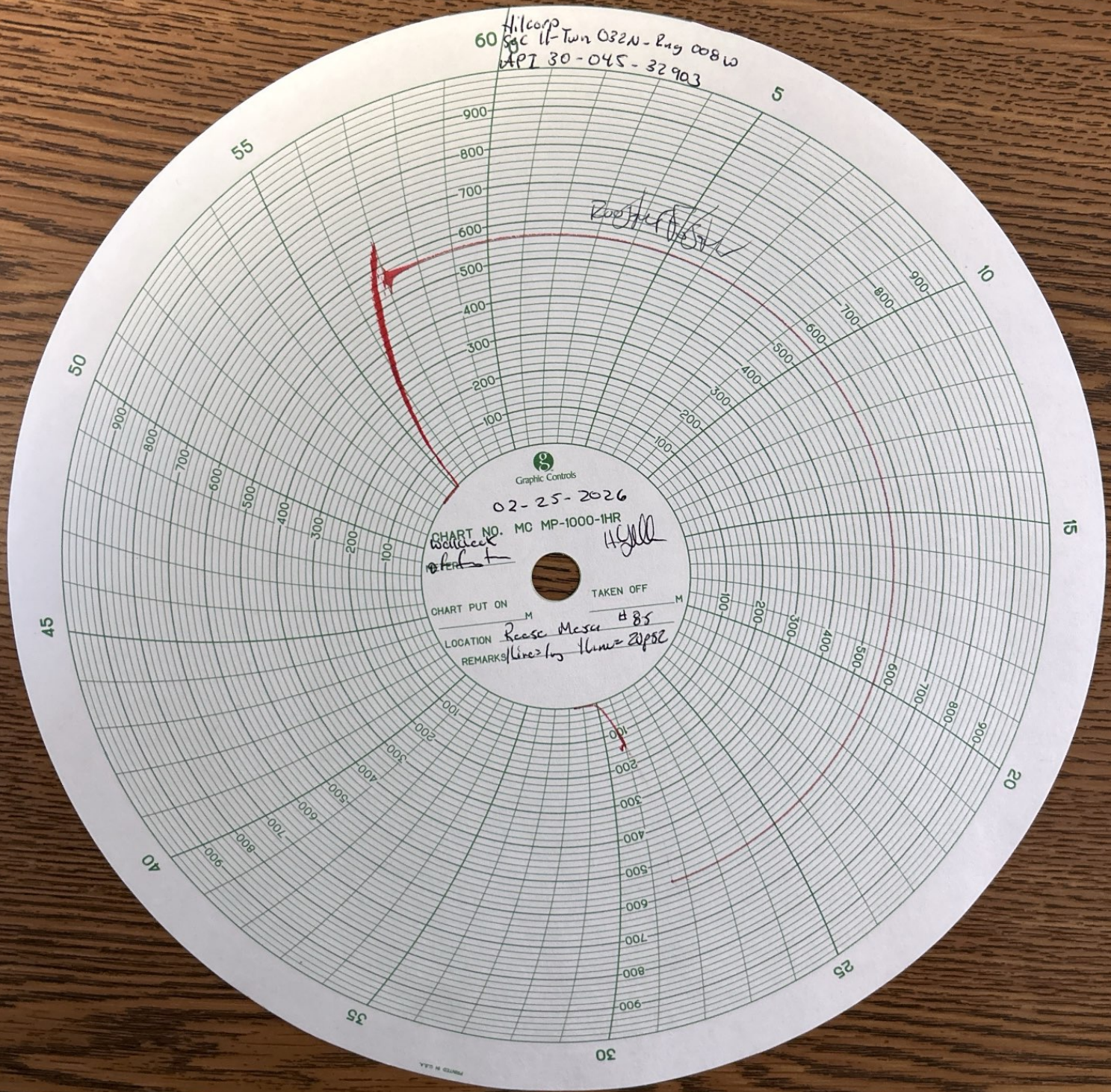



NEW MEXICO ENERGY, MINERALS and NATURAL RESOURCES DEPARTMENT

MECHANICAL INTEGRITY TEST REPORT (TA OR UIC)

Date of Test 2/25/26 Operator HEL API # 30-045

Property Name Reese mesa Well # 80 Location: Unit J Sec 11 Twn 32^N Rge 8^W

Land Type:

State _____
Federal
Private _____
Indian _____

Well Type:

Water Injection _____
Salt Water Disposal _____
Gas Injection _____
Producing Oil/Gas
Pressure observation _____

Temporarily Abandoned Well (Y/N): Yes TA Expires: _____

Casing Pres. 0 Tbg. SI Pres. _____ Max. Inj. Pres. _____
Bradenhead Pres. 0 Tbg. Inj. Pres. _____
Tubing Pres. N/A
Int. Casing Pres. 0

Pressured annulus up to 565 psi. for 30 mins. Test passed/failed

REMARKS: CI BP 3569'
Pressured well to ~~565~~ 565 at the ten min mark fell to 560 held for rest of test.

By [Signature]
(Operator Representative)
Wellsite Supervisor
(Position)

Witness [Signature]
(NMOCD)

Revised 02-11-02



NEW MEXICO ENERGY, MINERALS & NATURAL RESOURCES DEPARTMENT

OIL CONSERVATION DIVISION
AZTEC DISTRICT OFFICE
1000 RIO BRAZOS ROAD
AZTEC NM 87410
(505) 320-0243
File Via OCD Permitting

BRADENHEAD TEST REPORT

(submit 1 copy to above address)

Date of Test 2/25/26 Operator Hel API #30-0 45-32903

Property Name Leese mesa Well No. 85 Location: Unit J Section 11 Township 32^N Range 8^W

Well Status(Shut-In or Producing) Initial PSI: Tubing N/A Intermediate N/A Casing 0 Bradenhead 0

OPEN BRADENHEAD AND INTERMEDIATE TO ATMOSPHERE INDIVIDUALLY FOR 15 MINUTES EACH

Testing TIME	PRESSURE				
	Bradenhead			INTERM	
	BH	Int	Csg	Int	Csg
5 min	0	N/A	0		
10 min	0	N/A	0	N/A	
15 min	0	N/A	0		
20 min					
25 min					
30 min					

	FLOW CHARACTERISTICS	
	BRADENHEAD	INTERMEDIATE
Steady Flow		
Surges		
Down to Nothing		N/A
Nothing <input checked="" type="checkbox"/>		
Gas		
Gas & Water		
Water		

If bradenhead flowed water, check all of the descriptions that apply below:

CLEAR FRESH SALTY SULFUR BLACK

5 MINUTE SHUT-IN PRESSURE BRADENHEAD 0 INTERMEDIATE N/A

REMARKS: BH had nothing on it through out the test

By Juan Cardenas
Wellsite Supervisor
(Position)

Witness Rochelle Foster NMOC

E-mail address _____



Current Schematic - Version 3

Well Name: REESE MESA #8S

API / UWI 3004532903	Surface Legal Location 011-032N-008W-J	Field Name BASIN (FRUITLAND COAL)	Route 0501	State/Province NEW MEXICO	Well Configuration Type Vertical
Ground Elevation (ft) 7,034.00	Original KB/RT Elevation (ft) 7,045.00	Tubing Hanger Elevation (ft)	RKB to GL (ft) 11.00	KB-Casing Flange Distance (ft)	KB-Tubing Hanger Distance (ft)
Tubing Strings					
Run Date 9/10/2009 00:00	Set Depth (ftKB) 3,840.04	String Max Nominal OD (in) 2 3/8	String Min Nominal ID (in) 2.00	Weight/Length (lb/ft) 4.70	Original Spud Date 7/20/2005 09:00

Original Hole, REESE MESA #8S [Vertical]

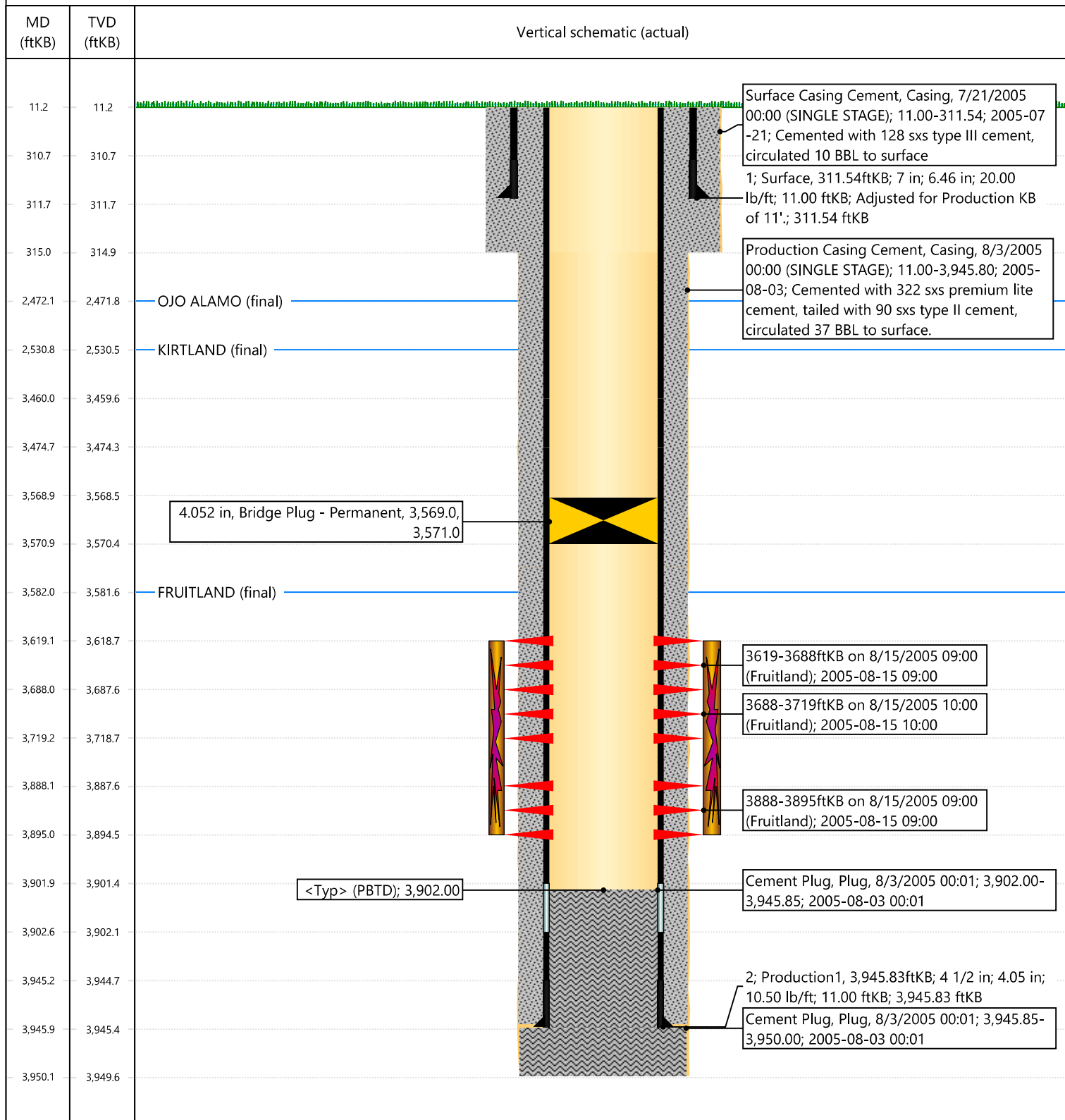

Sante Fe Main Office
Phone: (505) 476-3441

General Information
Phone: (505) 629-6116

Online Phone Directory
<https://www.emnrd.nm.gov/ocd/contact-us>

State of New Mexico
Energy, Minerals and Natural Resources
Oil Conservation Division
1220 S. St Francis Dr.
Santa Fe, NM 87505

CONDITIONS

Action 558325

CONDITIONS

Operator: HILCORP ENERGY COMPANY 1111 Travis Street Houston, TX 77002	OGRID: 372171
	Action Number: 558325
	Action Type: [C-103] Sub. Temporary Abandonment (C-103U)

CONDITIONS

Created By	Condition	Condition Date
andrew.fordyce	None	3/6/2026