

Submit a Copy To Appropriate District Office
District I - (575) 393-6161
1625 N. French Dr., Hobbs, NM 88240
District II - (575) 748-1283
811 S. First St., Artesia, NM 88210
District III - (505) 334-6178
1000 Rio Brazos Rd., Aztec, NM 87410
District IV - (505) 476-3460
1220 S. St. Francis Dr., Santa Fe, NM 87505

State of New Mexico
Energy, Minerals and Natural Resources

Form C-103
Revised July 18, 2013

OIL CONSERVATION DIVISION
1220 South St. Francis Dr.
Santa Fe, NM 87505

WELL API NO. 30-015-35085
5. Indicate Type of Lease STATE [] FEE []
6. State Oil & Gas Lease No. Federal
7. Lease Name or Unit Agreement Name Benson Delaware Unit
8. Well Number 010
9. OGRID Number 4378
10. Pool name or Wildcat Benson Delaware
11. Elevation (Show whether DR, RKB, RT, GR, etc.) 3421'

SUNDRY NOTICES AND REPORTS ON WELLS
(DO NOT USE THIS FORM FOR PROPOSALS TO DRILL OR TO DEEPEN OR PLUG BACK TO A DIFFERENT RESERVOIR. USE "APPLICATION FOR PERMIT" (FORM C-101) FOR SUCH PROPOSALS.)
1. Type of Well: Oil Well [] Gas Well [X] Other: Injection
2. Name of Operator Chi Operating Inc.
3. Address of Operator P.O. Box 1799; Midland, TX 79702
4. Well Location Unit Letter H : 2200 feet from the North line and 330 feet from the West line
Section 11 Township 19S Range 30E NMPM Eddy County
11. Elevation (Show whether DR, RKB, RT, GR, etc.) 3421'

12. Check Appropriate Box to Indicate Nature of Notice, Report or Other Data

NOTICE OF INTENTION TO:
PERFORM REMEDIAL WORK [X] PLUG AND ABANDON []
TEMPORARILY ABANDON [] CHANGE PLANS []
PULL OR ALTER CASING [] MULTIPLE COMPL []
DOWNHOLE COMMINGLE []
CLOSED-LOOP SYSTEM []
OTHER: []
SUBSEQUENT REPORT OF:
REMEDIAL WORK [] ALTERING CASING []
COMMENCE DRILLING OPNS. [] P AND A []
CASING/CEMENT JOB []
OTHER: []

13. Describe proposed or completed operations. (Clearly state all pertinent details, and give pertinent dates, including estimated date of starting any proposed work). SEE RULE 19.15.7.14 NMAC. For Multiple Completions: Attach wellbore diagram of proposed completion or recompletion.

Chi Energy Inc. respectfully submits this Notice of Intent to perform work on this well to diagnose and repair well. An acid procedure will also be performed. The procedure and wellbore schematic are attached.

Spud Date: [] Rig Release Date: []

I hereby certify that the information above is true and complete to the best of my knowledge and belief.

SIGNATURE: Susan B. Maunder TITLE Regulatory Consultant DATE 01/16/26

Type or print name Susan B. Maunder E-mail address: SMAunder@protonmail.com PHONE: 432-556-6501

For State Use Only

APPROVED BY: TITLE DATE

Conditions of Approval (if any):

Benson Delaware Unit #010
30-015-35085
Repair and Acid Job Procedure

- MIRU pulling unit
- PU spear; latch onto tbg
- Unset packer; pull up
- Change top joint; test tbg (replacement tbg is same grade, strength)
- Install new flange; set pkr w/in 100' of top perf (4700')
- Test new configuration
- RU acid crew; flush w/5bbls fresh H2O
- Pump 2000 gal 20% HCL acid; pump @ 2.5 BPM w/800 max psi
- RIH w/tbg, set pkr w/in 100' of top perf (4700')
- Notify OCD re: MIT to witness
- RDMO

CURRENT/PROPOSED WELLBORE SCHEMATIC	LEASE:	BENSON DELAWARE UNIT	WELL NO. 010
DATE: 01/16/2026	OPERATOR:	CHI OPERATING	API # 30-015-35085
	LOCATION:	2200' FNL, 330' FWL, 12-19S-30E	
	BHL:	2200' FNL, 330' FWL, 12-19S-30E	

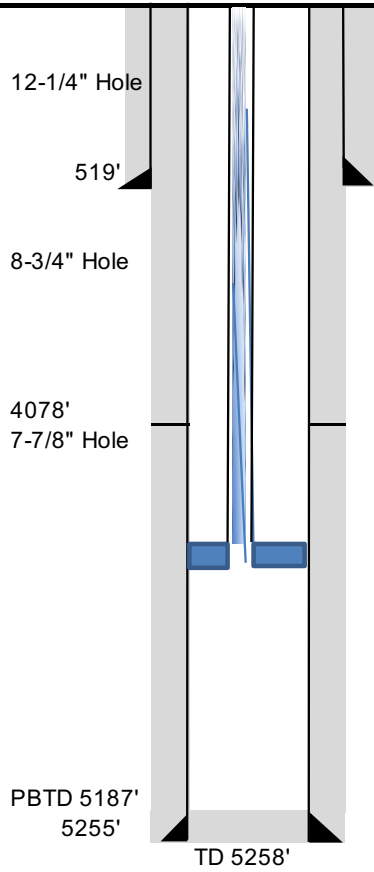

9-5/8" 36# J55 @ 519'
cmt w/500sx (circ)

DV tool @ 3711'
1st stage 300 sx (circ)
2nd stage 1100 sx (circ)

Injection packer @ 4618'
Tubing: 2-7/8 J55 IPC @ 4618'

Top Perf @ 4700'
 Perfs:
Zone 1: 5002-5035' (2spf)
Zone 2: 4825-4852' (2spf)
Zone 3: 4700-4814' (2spf)

5-1/2" 15.5# J55 @ 5,255'

Sante Fe Main Office
Phone: (505) 476-3441

General Information
Phone: (505) 629-6116

Online Phone Directory
<https://www.emnrd.nm.gov/oecd/contact-us>

State of New Mexico
Energy, Minerals and Natural Resources
Oil Conservation Division
1220 S. St Francis Dr.
Santa Fe, NM 87505

CONDITIONS

Action 551280

CONDITIONS

Operator: CHI OPERATING INC P.O. Box 1799 Midland, TX 79702	OGRID: 4378
	Action Number: 551280
	Action Type: [C-103] NOI Workover (C-103G)

CONDITIONS

Created By	Condition	Condition Date
anthony.harris	Post workover MIT required with OCD witness	3/10/2026
anthony.harris	No tubing upsize permitted	3/10/2026