

C-102 Submit Electronically Via OCD Permitting	State of New Mexico Energy, Minerals & Natural Resources Department OIL CONSERVATION DIVISION	EXHIBIT A	Revised July 9, 2024
		Submittal Type:	<input checked="" type="checkbox"/> Initial Submittal for this pool <input type="checkbox"/> Amended Report <input checked="" type="checkbox"/> As Drilled

WELL LOCATION INFORMATION LANGLEIE MATTIX; 7 RVRS-Q-GRAYBURG

API Number 30-025-22639	Pool Code 37240	Pool Name
Property Code 332910	Property Name TEAGUE 16 STATE	Well Number 3
OGRID No. 330782	Operator Name SCO PERMIAN, LLC	Ground Level Elevation 3316.3
Surface Owner: <input checked="" type="checkbox"/> State <input type="checkbox"/> Fee <input type="checkbox"/> Tribal <input type="checkbox"/> Federal		Mineral Owner: <input checked="" type="checkbox"/> State <input type="checkbox"/> Fee <input type="checkbox"/> Tribal <input type="checkbox"/> Federal

Surface Location

UL	Section	Township	Range	Lot	Ft. from N/S	Ft. from E/W	Latitude	Longitude	County
M	16	23 S	37 E		329 SOUTH	990.5 WEST	32.2981125°N	103.1732644°W	LEA

Bottom Hole Location

UL	Section	Township	Range	Lot	Ft. from N/S	Ft. from E/W	Latitude	Longitude	County
M	16	23 S	37 E		329 SOUTH	990.5 WEST	32.2981125°N	103.1732644°W	LEA

Dedicated Acres 40	Infill or Defining Well	Defining Well API	Overlapping Spacing Unit (Y/N)	Consolidation Code
Order Numbers.	Well setbacks are under Common Ownership: <input type="checkbox"/> Yes <input type="checkbox"/> No			

Kick Off Point (KOP)

UL	Section	Township	Range	Lot	Ft. from N/S	Ft. from E/W	Latitude	Longitude	County

First Take Point (FTP)

UL	Section	Township	Range	Lot	Ft. from N/S	Ft. from E/W	Latitude	Longitude	County

Last Take Point (LTP)

UL	Section	Township	Range	Lot	Ft. from N/S	Ft. from E/W	Latitude	Longitude	County

Unitized Area or Area of Uniform Interest	Spacing Unit Type <input type="checkbox"/> Horizontal <input checked="" type="checkbox"/> Vertical	Ground Floor Elevation:
---	--	-------------------------

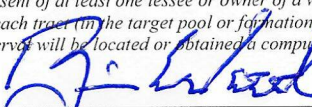
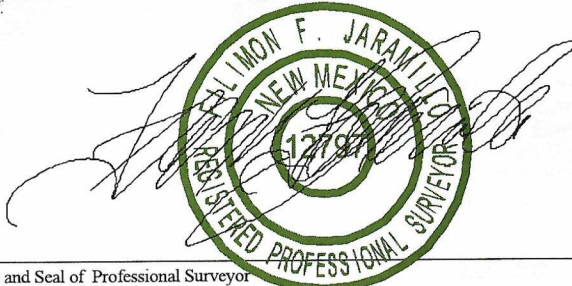
<p>OPERATOR CERTIFICATIONS</p> <p><i>I hereby certify that the information contained herein is true and complete to the best of my knowledge and belief, and, if the well is a vertical or directional well, that this organization either owns a working interest or unleased mineral interest in the land including the proposed bottom hole location or has a right to drill this well at this location pursuant to a contract with an owner of a working interest run leased mineral interest, or to a voluntary pooling agreement or a compulsory pooling order here to fore entered by the division.</i></p> <p><i>If this well is a horizontal well, I further certify that this organization has received the consent of at least one lessee or owner of a working interest or unleased mineral interest in each tract (in the target pool or formation) in which any part of the well's completed interval will be located or obtained a compulsory pooling order from the division.</i></p> <p> 3-7-26</p> <p>Signature _____ Date _____</p> <p>BRIAN WOOD</p> <p>Printed Name _____</p> <p>brian@permitswest.com</p> <p>Email Address _____</p>	<p>SURVEYOR CERTIFICATIONS</p> <p><i>I hereby certify that the well location shown on this plat was plotted from field notes of actual surveys made by me or under my supervision, and that the same is true and correct to the best of my belief.</i></p> <p align="center"></p> <p>Signature and Seal of Professional Surveyor FILIMON F. JARAMILLO</p> <p>Certificate Number _____ Date of Survey _____</p> <p>PLS 12797 FEBRUARY 27, 2025</p> <p align="right">SURVEY NO. 10397</p>
---	--

Note: No allowable will be assigned to this completion until all interests have been consolidated or a non-standard unit has been approved by the division.

This grid represents a standard section. You may superimpose a non-standard section, or larger area, over this grid. Operators must outline the dedicated acreage in a red box, clearly show the well surface location and bottom hole location, if it is directionally drilled, from the section lines in the cardinal directions. If this is a horizontal wellbore show on this plat the location of the First Take Point and the point within the Completed interval (other than the First Take Point or Last Take Point) that is closest to any other well.

EXHIBIT A

Surveyors shall use the latest United States government survey or dependent resurvey. Well locations will be in reference to the New Mexico Principal Meridian. If the land is not surveyed, contact the OCD Engineering Bureau. Independent subdivision surveys will not be acceptable.

TEAGUE 16 STATE 3
EL. = 3316.3

GEODETIC COORDINATES
NAD 83 NMSP EAST
SURFACE LOCATION
329' FSL, 990.5' FWL
N.=474124.98
E.=899787.21
LAT.=32.2981125°N
LONG.=103.1732644°W

BOTTOM OF HOLE
329' FSL, 990.5' FWL
N.=474124.98
E.=899787.21
LAT.=32.2981125°N
LONG.=103.1732644°W

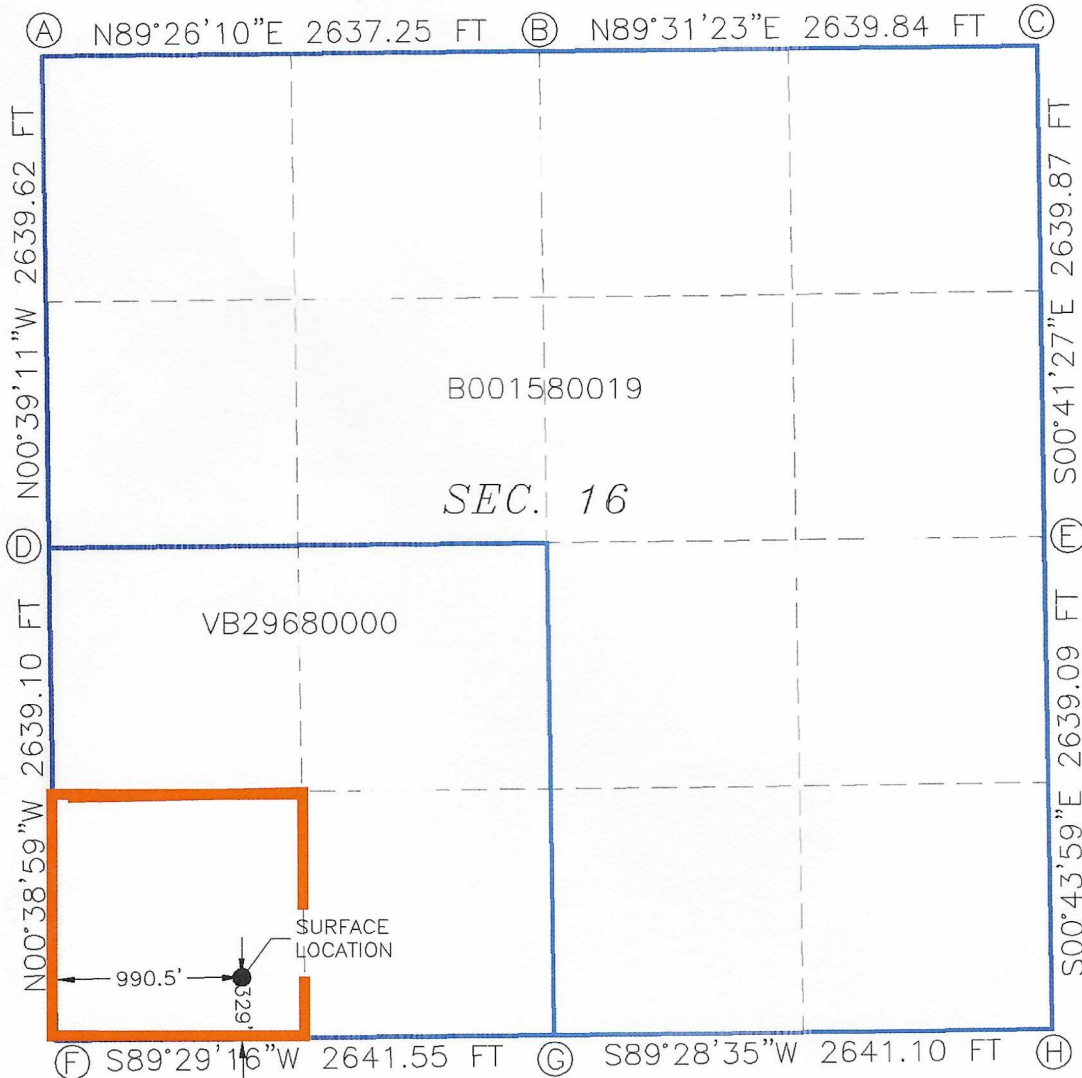

CORNER COORDINATES TABLE
NAD 83 NMSP EAST

A	N.=479064.99	E.=898740.51
B	N.=479090.94	E.=901377.37
C	N.=479112.92	E.=904016.86
D	N.=476425.80	E.=898770.59
E	N.=476473.50	E.=904048.68
F	N.=473787.13	E.=898800.52
G	N.=473810.74	E.=901441.71
H	N.=473834.88	E.=904082.44

LEGEND
 - - - - - SECTION LINE
 - - - - - QUARTER LINE
 _____ LEASE LINE
 - - - - - WELL PATH

SCO Permian, LLC
Teague 16 State 3
30-025-22639
Re-entry
M-16-23S-37E
Lea County, NM

Depth

Red beds = GL
Anhydrite = 1060'
Salt top = 1163'
Salt bottom = 2417'
Yates = 2584'
Seven Rivers = 2840'
Queen = 3410'
Grayburg = 3590''
San Andres = 3843'
Glorieta = 4953'
Proposed Glorieta perms = 4960' - 5215'
CIBP = 5293'

(Blincy = 5367'
Tubb = 6007'
Drinkard = 6155')

SCO Permian, LLC
 "As Is" after re-entry
 Teague 16 State 3 (fka, Elk State 2)
 30-025-22639
 M-16-23s-37e
 spud 6-28-68
 P&A 4-19-21
 re-enter 2-25-26
 (not to scale)

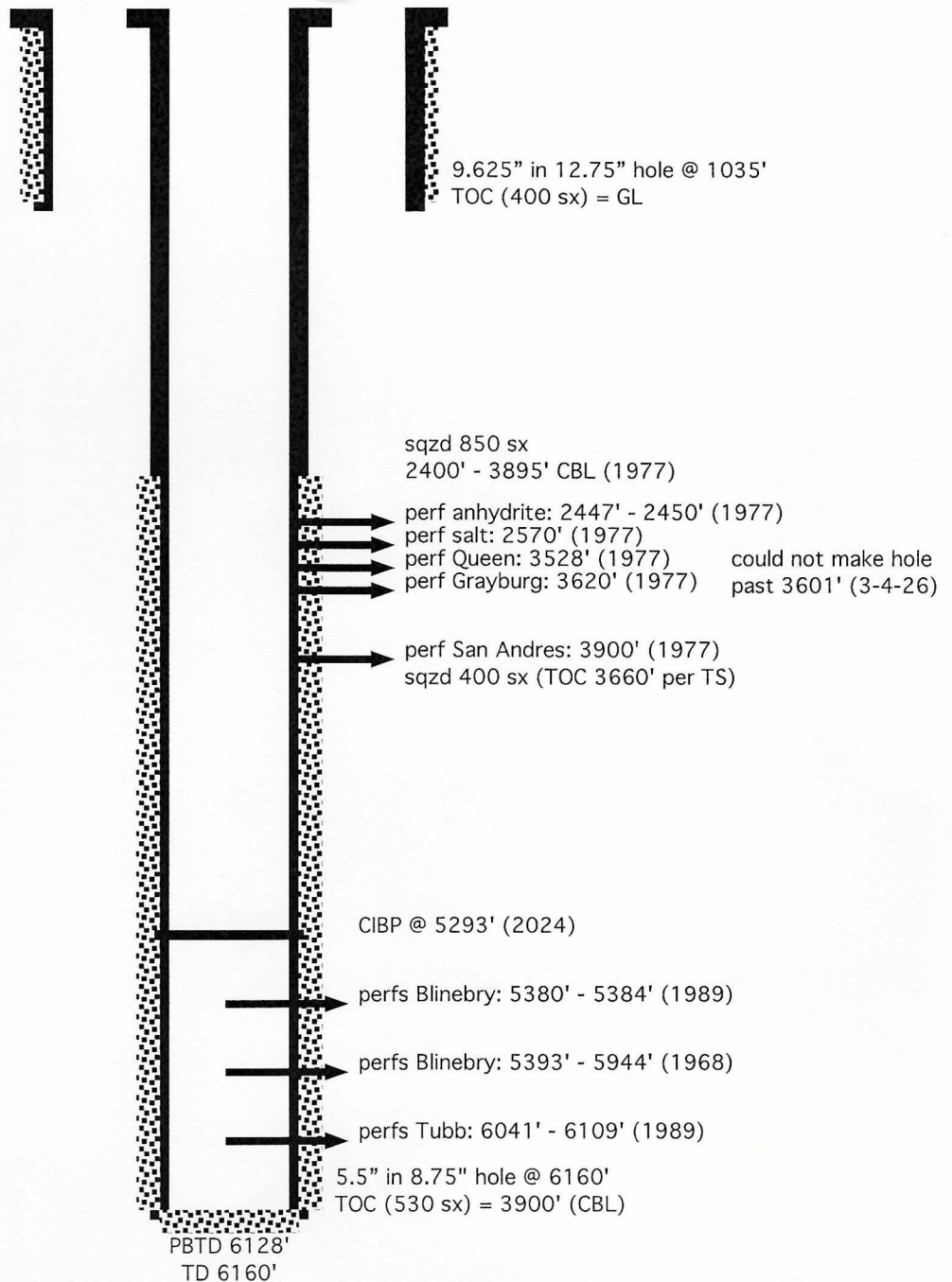

SCO Permian, LLC
 "Proposed" after re-entry
 Teague 16 State 3 (fka, Elk State 2)
 30-025-22639
 M-16-23s-37e
 spud 6-28-68
 P&A 4-19-21
 re-enter 2-25-26
 (not to scale)

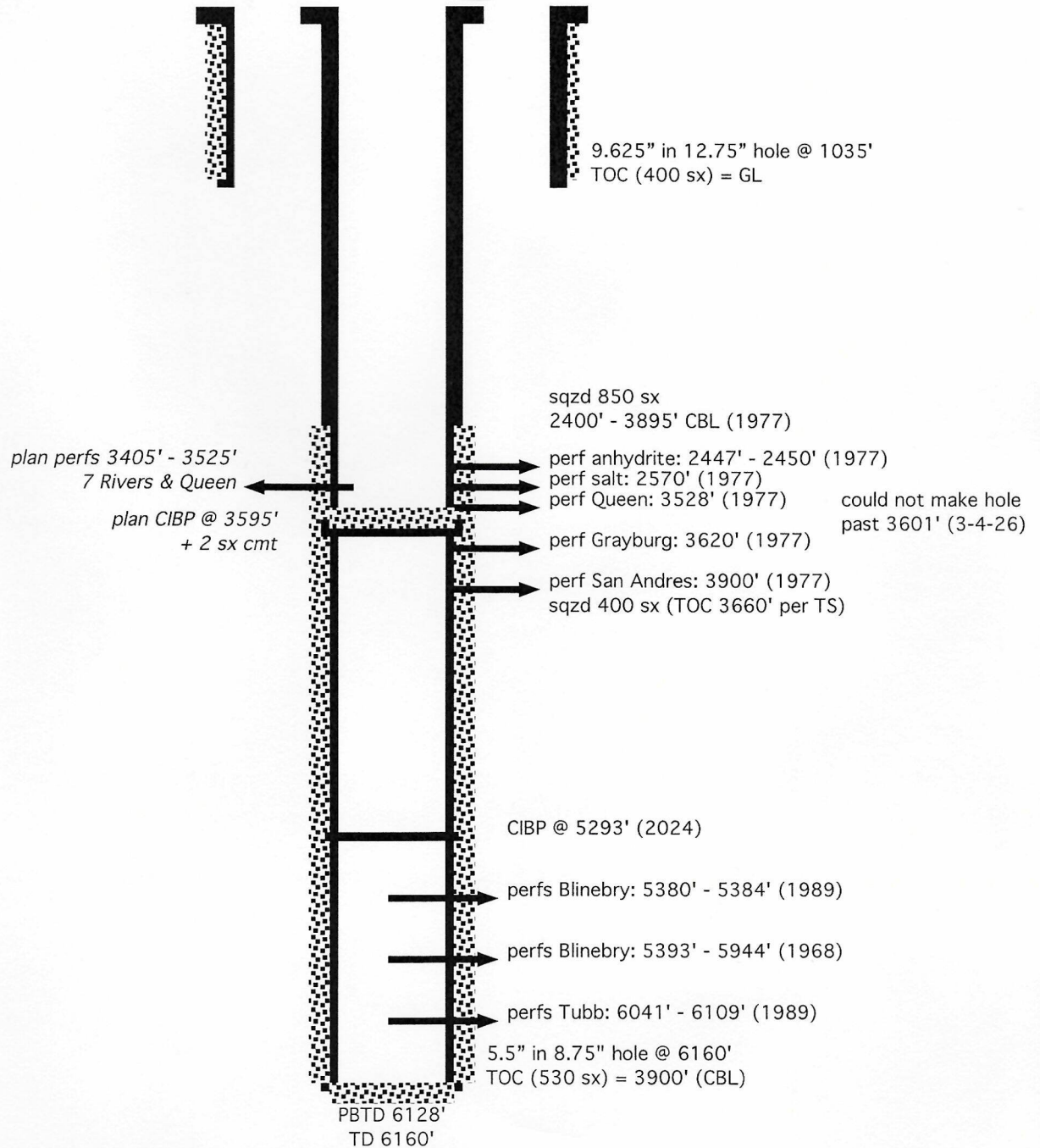

State of New Mexico
 Energy, Minerals and Natural Resources Department

Submit Electronically
 Via E-permitting

Oil Conservation Division
 1220 South St. Francis Dr.
 Santa Fe, NM 87505

NATURAL GAS MANAGEMENT PLAN

This Natural Gas Management Plan must be submitted with each Application for Permit to Drill (APD) for a new or recompleted well.

Section 1 – Plan Description Effective May 25, 2021

I. Operator: SCO Permian, LLC **OGRID:** 3307892 **Date:** 03 / 07 / 26

II. Type: Original Amendment due to 19.15.27.9.D(6)(a) NMAC 19.15.27.9.D(6)(b) NMAC Other.

If Other, please describe: Change Pool

III. Well(s): Provide the following information for each new or recompleted well or set of wells proposed to be drilled or proposed to be recompleted from a single well pad or connected to a central delivery point.

Well Name	API	ULSTR	Footages	Anticipated Oil BBL/D	Anticipated Gas MCF/D	Anticipated Produced Water BBL/D
Teague 16 State 3	30-025-22639	M-16-23s-37e	329 FSL & 990 FWL	25	175	150

IV. Central Delivery Point Name: Targa Midstream Services LLC (24650) [See 19.15.27.9(D)(1) NMAC]
Teague 16 State 1 N-16-23s-37e

V. Anticipated Schedule: Provide the following information for each new or recompleted well or set of wells proposed to be drilled or proposed to be recompleted from a single well pad or connected to a central delivery point.

Well Name	API	Spud Date	TD Reached Date	Completion Commencement Date	Initial Flow Back Date	First Production Date
Teague 16 State 3	30-025-22639	2-25-26	3-5-26	3-12-25	4-1-26	4-15-26
		re-entry				

VI. Separation Equipment: Attach a complete description of how Operator will size separation equipment to optimize gas capture.

VII. Operational Practices: Attach a complete description of the actions Operator will take to comply with the requirements of Subsection A through F of 19.15.27.8 NMAC.

VIII. Best Management Practices: Attach a complete description of Operator's best management practices to minimize venting during active and planned maintenance.

Section 2 – Enhanced Plan
EFFECTIVE APRIL 1, 2022

Beginning April 1, 2022, an operator that is not in compliance with its statewide natural gas capture requirement for the applicable reporting area must complete this section.

Operator certifies that it is not required to complete this section because Operator is in compliance with its statewide natural gas capture requirement for the applicable reporting area.

IX. Anticipated Natural Gas Production:

Well	API	Anticipated Average Natural Gas Rate MCF/D	Anticipated Volume of Natural Gas for the First Year MCF

X. Natural Gas Gathering System (NGGS):

Operator	System	ULSTR of Tie-in	Anticipated Gathering Start Date	Available Maximum Daily Capacity of System Segment Tie-in

XI. Map. Attach an accurate and legible map depicting the location of the well(s), the anticipated pipeline route(s) connecting the production operations to the existing or planned interconnect of the natural gas gathering system(s), and the maximum daily capacity of the segment or portion of the natural gas gathering system(s) to which the well(s) will be connected.

XII. Line Capacity. The natural gas gathering system will will not have capacity to gather 100% of the anticipated natural gas production volume from the well prior to the date of first production.

XIII. Line Pressure. Operator does does not anticipate that its existing well(s) connected to the same segment, or portion, of the natural gas gathering system(s) described above will continue to meet anticipated increases in line pressure caused by the new well(s).

Attach Operator’s plan to manage production in response to the increased line pressure.

XIV. Confidentiality: Operator asserts confidentiality pursuant to Section 71-2-8 NMSA 1978 for the information provided in Section 2 as provided in Paragraph (2) of Subsection D of 19.15.27.9 NMAC, and attaches a full description of the specific information for which confidentiality is asserted and the basis for such assertion.

Section 3 - Certifications

Effective May 25, 2021

Operator certifies that, after reasonable inquiry and based on the available information at the time of submittal:

Operator will be able to connect the well(s) to a natural gas gathering system in the general area with sufficient capacity to transport one hundred percent of the anticipated volume of natural gas produced from the well(s) commencing on the date of first production, taking into account the current and anticipated volumes of produced natural gas from other wells connected to the pipeline gathering system; or

Operator will not be able to connect to a natural gas gathering system in the general area with sufficient capacity to transport one hundred percent of the anticipated volume of natural gas produced from the well(s) commencing on the date of first production, taking into account the current and anticipated volumes of produced natural gas from other wells connected to the pipeline gathering system.

If Operator checks this box, Operator will select one of the following:

Well Shut-In. Operator will shut-in and not produce the well until it submits the certification required by Paragraph (4) of Subsection D of 19.15.27.9 NMAC; or

Venting and Flaring Plan. Operator has attached a venting and flaring plan that evaluates and selects one or more of the potential alternative beneficial uses for the natural gas until a natural gas gathering system is available, including:

- (a) power generation on lease;
- (b) power generation for grid;
- (c) compression on lease;
- (d) liquids removal on lease;
- (e) reinjection for underground storage;
- (f) reinjection for temporary storage;
- (g) reinjection for enhanced oil recovery;
- (h) fuel cell production; and
- (i) other alternative beneficial uses approved by the division.

Section 4 - Notices

1. If, at any time after Operator submits this Natural Gas Management Plan and before the well is spud:

(a) Operator becomes aware that the natural gas gathering system it planned to connect the well(s) to has become unavailable or will not have capacity to transport one hundred percent of the production from the well(s), no later than 20 days after becoming aware of such information, Operator shall submit for OCD's approval a new or revised venting and flaring plan containing the information specified in Paragraph (5) of Subsection D of 19.15.27.9 NMAC; or

(b) Operator becomes aware that it has, cumulatively for the year, become out of compliance with its baseline natural gas capture rate or natural gas capture requirement, no later than 20 days after becoming aware of such information, Operator shall submit for OCD's approval a new or revised Natural Gas Management Plan for each well it plans to spud during the next 90 days containing the information specified in Paragraph (2) of Subsection D of 19.15.27.9 NMAC, and shall file an update for each Natural Gas Management Plan until Operator is back in compliance with its baseline natural gas capture rate or natural gas capture requirement.

2. OCD may deny or conditionally approve an APD if Operator does not make a certification, fails to submit an adequate venting and flaring plan which includes alternative beneficial uses for the anticipated volume of natural gas produced, or if OCD determines that Operator will not have adequate natural gas takeaway capacity at the time a well will be spud.

I certify that, after reasonable inquiry, the statements in and attached to this Natural Gas Management Plan are true and correct to the best of my knowledge and acknowledge that a false statement may be subject to civil and criminal penalties under the Oil and Gas Act.

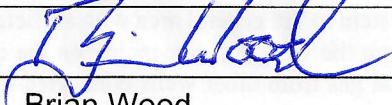
Signature:	
Printed Name:	Brian Wood
Title:	Consultant
E-mail Address:	brian@permitswest.com
Date:	3-7-26
Phone:	505 466-8120

OIL CONSERVATION DIVISION
(Only applicable when submitted as a standalone form)

Approved By:
Title:
Approval Date:
Conditions of Approval:

VI. SEPARATION EQUIPMENT

SCO Permian, LLC tentatively plans to install a 4' x 20' heater-treater based on estimated volumes. Associated equipment will include:

fuel safety shut-off valve
gas scrubber
oil tanks (two 500 bbl)
separator (3-phase)
vapor recovery tower
vapor recovery piping for all tanks
water tank (one 500 bbl)

VII. Operational Practices

NMAC 19.15.27.8 (A) Venting & Flaring of Natural Gas

1. SCO Permian, LLC will comply NMAC 19.15.27.8 – venting and flaring of gas during drilling, completion, or production that constitutes waste as defined in 19.15.2 is banned.

NMAC 19.15.27.8 (B) Venting & Flaring During Drilling

1. SCO will capture or combust gas if technically feasible during drilling operations using best industry practices.
2. A flare stack with a 100% capacity for expected volume will be set on the pad ≥ 100 feet from the nearest well head and storage tank.
3. In an emergency, SCO will vent gas in order to avoid substantial impact. SCO will report vented or flared gas to the NMOCD.

NMAC 19.15.27.8 (C) Venting & Flaring During Completion or Recompletion

1. Facilities will be built and ready from the first day of flowback
2. Test separator will be properly separate gas and liquids. Temporary test separator will be used initially to process volumes. In addition, separator will be tied into flowback tanks which will be tied into the gas processing equipment for sale down a pipeline.
3. Should the facility not be ready to process gas, or the gas does not meet quality standards, then storage tanks will be set that are tied into gas busters or a temporary flare to manage all gas. This flare would meet the following requirements:
 - a) An appropriate sized flare stack with an automatic igniter
 - b) SCO analyzes gas samples twice a week
 - c) SCO flows the gas into a gathering line as soon as the pipeline specifications are met
 - d) SCO provides the NMOCD with pipeline specifications and natural gas data.

NMAC 19.15.27.8 (D) Venting & Flaring During Production

SCO will not vent or flare natural gas except:

1. During an emergency or malfunction
2. To unload or clean-up liquid holdup in a well to atmospheric pressure, provided
 - a) SCO does not vent after the well achieves a stabilized rate and pressure
 - b) SCO will be on-site while unloading liquids by manual purging and take all reasonable actions to achieve a stabilized rate and pressure as soon as possible
 - c) SCO will optimize the system to minimize gas venting if the well is equipped with a plunger lift or auto control system
 - d) Best management practices will be used during downhole well maintenance.
3. During the first year of production from an exploratory well provided
 - a) SCO receives approval from the NMOCD
 - b) SCO stays in compliance with NMOCD gas capture requirements
 - c) SCO submits an updated C-129 form to the NMOCD
4. During the following activities unless prohibited
 - a) Gauging or sampling a storage tank or low-pressure production vessel
 - b) Loading out liquids from a storage tank
 - c) Repair and maintenance
 - d) Normal operation of a gas-activated pneumatic controller or pump
 - e) Normal operation of a storage tank but not including venting from a thief hatch
 - f) Normal operation of dehydration units
 - g) Normal operations of compressors, engines, turbines, valves, flanges, & connectors
 - h) During a Braden head, packer leak test, or production test lasting <24 hours
 - i) When natural gas does not meet the gathering line specifications
 - j) Commissioning of lines, equipment, or facilities only for as long as necessary to purge introduced impurities.

NMAC 19.15.27.8 (E) Performance Standards

1. SCO used a safety factor to design the separation and storage equipment. The equipment will be routed to a vapor recovery system and uses a flare as back up for startup, shutdown, maintenance, or malfunction of the VRU system.
2. SCO will install a flare that will handle the full facility vapor volume in case the VRU fails. It will have an auto-ignition system.
3. Flare stacks will be appropriately sized and designed to ensure proper combustion efficiency
 - a) Flare stacks installed or replaced will be equipped with an automatic ignitor or continuous pilot.
 - b) Previously installed flare stacks will be retrofitted within 18 months of May 25, 2021 with an automatic ignitor, continuous pilot, or technology that alerts SCO to flare malfunction.

- c) Flare stacks replaced after May 25, 2021 will be equipped with an automatic ignitor or continuous pilot if at a well or facility with an average production of ≤ 60 Mcfd of natural gas.
- d) Flare stacks will be located >100 feet from well head and storage tanks and securely anchored.
- 4. SCO will conduct an audio/visual/olfactory inspection on all components for leaks and defects every week.
- 5. SCO will make and keep records of AVO inspections available to the NMOCD for at least 5 years.
- 6. SCO may use a remote or automated monitoring technology to detect leaks and releases in lieu of AVO inspections with prior NMOCD approval.
- 7. Facilities will be designed to minimize waste.
- 8. SCO will resolve emergencies as promptly as possible.

NMAC 19.15.27.8 (F) Measuring or Estimating Vented & Flared Natural Gas

- 1. SCO will have meters on both the low pressure and high-pressure sides of the flares. Volumes will be recorded in the SCADA system.
- 2. SCO will install equipment to measure the volume of flared natural gas that has an average production of ≥ 60 Mcfd.
- 3. SCO's measuring equipment will conform to industry standards.
- 4. Measurement system will be designed such that it cannot be bypassed except for inspections and servicing the meters.
- 5. SCO will estimate the volume of vented or flared gas using a methodology that can be independently verified if metering is not practicable due to low flow rate or pressure.
- 6. SCO will estimate the volume of vented and flared gas based on the results of an annual GOR test for wells that do not require measuring equipment reported on form C-116.
- 7. SCO will install measuring equipment whenever the NMOCD determines that metering is necessary.

VIII. Best Management Practices

SCO Permian LLC will minimize venting during maintenance by:

- 1. Designing and operating system to route storage tank and process equipment emissions to the VRU. If the VRU is not operable, then vapors will be routed to the flare.
- 2. Scheduling maintenance for multiple tasks to minimize the need for blowdowns.
- 3. After completion of maintenance, gas will be flared until it meets pipeline specifications.

Sante Fe Main Office
Phone: (505) 476-3441

General Information
Phone: (505) 629-6116

Online Phone Directory
<https://www.emnrd.nm.gov/oecd/contact-us>

State of New Mexico
Energy, Minerals and Natural Resources
Oil Conservation Division
1220 S. St Francis Dr.
Santa Fe, NM 87505

CONDITIONS

Action 561074

CONDITIONS

Operator: SCO PERMIAN, LLC 5728 NW 132nd Street Oklahoma City, OK 73142	OGRID: 330782
	Action Number: 561074
	Action Type: [C-103] NOI Change of Plans (C-103A)

CONDITIONS

Created By	Condition	Condition Date
matthew.gomez	Plugs must have a minimum of 50' of cement above them.	3/11/2026
matthew.gomez	A CBL must be run and submitted to the OCD.	3/11/2026
matthew.gomez	Administrative order required for non-standard location prior to production.	3/11/2026
matthew.gomez	Pool is now 37240.	3/11/2026
matthew.gomez	No additives containing PFAS chemicals will be added to the drilling fluids or completion fluids used during drilling, completions, or recompletions operations.	3/11/2026
matthew.gomez	All previous COA's not addressed within the updated COA's still apply.	3/11/2026