

<b>Well Name:</b> DR PI UNIT	<b>Well Location:</b> T22S / R32E / SEC 18 / SWSE / 32.3847667 / -103.7100697	<b>County or Parish/State:</b> LEA / NM
<b>Well Number:</b> 312H	<b>Type of Well:</b> OIL WELL	<b>Allottee or Tribe Name:</b>
<b>Lease Number:</b> NMNM32411	<b>Unit or CA Name:</b>	<b>Unit or CA Number:</b> NMNM105825907
<b>US Well Number:</b> 300254816700S1	<b>Operator:</b> OXY USA INCORPORATED	

**Notice of Intent**

**Sundry ID:** 2861526

**Type of Submission:** Notice of Intent

**Type of Action:** APD Change

**Date Sundry Submitted:** 07/03/2025

**Time Sundry Submitted:** 11:46

**Date proposed operation will begin:** 07/03/2025

**Procedure Description:** OXY USA Inc. respectfully requests approval to amend the subject well AAPD pool from (5695) BILBREY BASIN; BONE SPRING to pool (97366) BILBREY BASIN; BONE SPRING, SOUTH. See the attached as-drilled plat with the correct pool for reference.

**NOI Attachments**

**Procedure Description**

DRPIUNIT312H\_ASDRILLED\_CHANGEPOOL\_C102\_20250703114600.pdf

Well Name: DR PT UNIT

Well Location: T22S / R32E / SEC 18 / SWSE / 32.3847667 / -103.7100697

County or Parish/State: LEA / NM

Well Number: 312H

Type of Well: OIL WELL

Allottee or Tribe Name:

Lease Number: NMNM32411

Unit or CA Name:

Unit or CA Number: NMNM105825907

US Well Number: 300254816700S1

Operator: OXY USA INCORPORATED

**Operator**

I certify that the foregoing is true and correct. Title 18 U.S.C. Section 1001 and Title 43 U.S.C. Section 1212, make it a crime for any person knowingly and willfully to make to any department or agency of the United States any false, fictitious or fraudulent statements or representations as to any matter within its jurisdiction. Electronic submission of Sundry Notices through this system satisfies regulations requiring a

Operator Electronic Signature: LESLIE REEVES

Signed on: JUL 03, 2025 11:46 AM

Name: OXY USA INCORPORATED

Title: Advisor Regulatory

Street Address: 5 GREENWAY PLAZA, SUITE 110

City: HOUSTON

State: TX

Phone: (713) 497-2492

Email address: LESLIE\_REEVES@OXY.COM

**Field**

Representative Name:

Street Address:

City:

State:

Zip:

Phone:

Email address:

**BLM Point of Contact**

BLM POC Name: KEITH P IMMATTY

BLM POC Title: ENGINEER

BLM POC Phone: 5759884722

BLM POC Email Address: KIMMATTY@BLM.GOV

Disposition: Approved

Disposition Date: 10/14/2025

Signature: KEITH IMMATTY

<p><b>C-102</b></p> <p>Submit Electronically Via OCD Permitting</p>	<p>State of New Mexico Energy, Minerals, &amp; Natural Resources Department <b>OIL CONSERVATION DIVISION</b></p>	<p>Revised July 9, 2024 PAGE 1 OF 2</p>		
		<table style="width:100%; border-collapse: collapse;"> <tr> <td style="width:10px;">Submittal Type:</td> <td style="border: 1px solid black;"> <input type="checkbox"/> Initial Submittal  <input type="checkbox"/> Amended Report  <input checked="" type="checkbox"/> As Drilled                 </td> </tr> </table>	Submittal Type:	<input type="checkbox"/> Initial Submittal <input type="checkbox"/> Amended Report <input checked="" type="checkbox"/> As Drilled
Submittal Type:	<input type="checkbox"/> Initial Submittal <input type="checkbox"/> Amended Report <input checked="" type="checkbox"/> As Drilled			

**WELL LOCATION INFORMATION**

API Number 30-025-48167	Pool Code 97366	Pool Name BILBREY BASIN; BONE SPRING, SOUTH
Property Code <b>336643</b>	Property Name DR PI UNIT	Well Number 312H
OGRID No. 16696	Operator Name OXY USA INC.	Ground Level Elevation 3663'
Surface Owner: <input type="checkbox"/> State <input type="checkbox"/> Fee <input type="checkbox"/> Tribal <input checked="" type="checkbox"/> Federal		Mineral Owner: <input type="checkbox"/> State <input type="checkbox"/> Fee <input type="checkbox"/> Tribal <input checked="" type="checkbox"/> Federal

**Surface Location**

UL	Section	Township	Range	Lot	Ft. from N/S	Ft. from E/W	Latitude (NAD83)	Longitude (NAD83)	County
O	18	22S	32E		170' FSL	1460' FEL	32.38476674	-103.71006966	LEA

**Bottom Hole Location**

UL	Section	Township	Range	Lot	Ft. from N/S	Ft. from E/W	Latitude (NAD83)	Longitude (NAD83)	County
B	07	22S	32E		51' FNL	2155' FEL	32.41317755	-103.71236450	LEA

Dedicated Acres 320.00	Infill or Defining Well <b>DEFINING</b>	Defining Well API <b>30-025-48167</b>	Overlapping Spacing Unit (Y/N) <del>N</del> <b>Y</b>	Consolidation Code <del>NA</del> <b>U</b>
Order Numbers: <b>NA</b>			Well setbacks are under Common Ownership: <input type="checkbox"/> Yes <input type="checkbox"/> No	

**Kick Off Point (KOP)**

UL	Section	Township	Range	Lot	Ft. from N/S	Ft. from E/W	Latitude (NAD83)	Longitude (NAD83)	County
B	19	22S	32E		107' FNL	1973' FEL	32.38399816	-103.71172895	LEA

**First Take Point (FTP)**

UL	Section	Township	Range	Lot	Ft. from N/S	Ft. from E/W	Latitude (NAD83)	Longitude (NAD83)	County
O	18	22S	32E		206' FSL	2204' FEL	32.38485478	-103.71247954	LEA

**Last Take Point (LTP)**

UL	Section	Township	Range	Lot	Ft. from N/S	Ft. from E/W	Latitude (NAD83)	Longitude (NAD83)	County
B	07	22S	32E		444' FNL	2232' FEL	32.41209497	-103.71261099	LEA

Unitized Area or Area of Uniform Interest <b>YES</b>	Spacing Unit Type: <input checked="" type="checkbox"/> Horizontal <input type="checkbox"/> Vertical	Ground Floor Elevation 3663'
---	---	---------------------------------

<p><b>OPERATOR CERTIFICATIONS</b></p> <p><i>I hereby certify that the information contained herein is true and complete to the best of my knowledge and belief, and, if the well is a vertical or directional well, that this organization either owns a working interest or unleased mineral interest in the land including the proposed bottom hole location or has a right to drill this well at this location pursuant to a contract with an owner of a working interest or unleased mineral interest, or to a voluntary pooling agreement or a compulsory pooling order heretofore entered by the division.</i></p> <p><i>If this well is a horizontal well, I further certify that this organization has received the consent of at least one lessee or owner of a working interest or unleased mineral interest in each tract (in the target pool or formation) in which any part of the well's completed interval will be located or obtained a compulsory pooling order from the division.</i></p> <p><u>Leslie T. Reeves</u> 7/3/2025 Signature Date</p> <p><b>LESLIE REEVES</b> Printed Name</p> <p><u>LESLIE_REEVES@OXY.COM</u> Email Address</p>	<p><b>SURVEYOR CERTIFICATIONS</b></p> <p><i>I hereby certify that the well location shown on this plat was plotted from field notes of actual surveys made by me or under my supervision, and that the same is true and correct to the best of my belief. Data used for underground measurements were provided by others for reference only and does not constitute field measurements performed by Delta Field Services</i></p> <div style="text-align: center;">  </div> <p>Signature and Seal of Professional Surveyor</p> <table style="width:100%;"> <tr> <td style="width:50%;">Certificate Number <b>11403</b></td> <td style="width:50%;">Date of Survey <b>JUNE 25, 2025</b></td> </tr> </table>	Certificate Number <b>11403</b>	Date of Survey <b>JUNE 25, 2025</b>
Certificate Number <b>11403</b>	Date of Survey <b>JUNE 25, 2025</b>		

Note: No allowable will be assigned to this completion until all interests have been consolidated or a non-standard unit has been approved by the division.

**BHL (NAD83)**  
X:732963.82' / Y:514601.87'  
LAT:32.41317755 / LON:-103.71236450

**BHL (NAD27)**  
X:691781.72' / Y:514541.16'  
LAT:32.41305495 / LON:-103.71187517

**LTP (NAD83)**  
X:732890.04' / Y:514207.58'  
LAT:32.41209497 / LON:-103.71261099

**LTP (NAD27)**  
X:691707.93' / Y:514146.89'  
LAT:32.41197236 / LON:-103.71212169

**PPP-3 (NAD83)**  
X:732959.11' / Y:512011.39'  
LAT:32.40605727 / LON:-103.71242852

**PPP-3 (NAD27)**  
X:691776.94' / Y:511950.75'  
LAT:32.40593464 / LON:-103.71193946

**PPP-2 (NAD83)**  
X:732959.65' / Y:509374.08'  
LAT:32.39880818 / LON:-103.71247638

**PPP-2 (NAD27)**  
X:691777.41' / Y:509313.52'  
LAT:32.39868551 / LON:-103.71198760

**FTP (NAD83)**  
X:732988.15' / Y:504297.83'  
LAT:32.38485478 / LON:-103.71247954

**FTP (NAD27)**  
X:691805.76' / Y:504237.40'  
LAT:32.38473204 / LON:-103.71199130

**PPP-1 (NAD83)**  
X:733051.78' / Y:504092.17'  
LAT:32.38428847 / LON:-103.71227729

**PPP-1 (NAD27)**  
X:691869.38' / Y:504031.75'  
LAT:32.38416573 / LON:-103.71178908

**KOP (NAD83)**  
X:733221.66' / Y:503987.54'  
LAT:32.38399816 / LON:-103.71172895

**KOP (NAD27)**  
X:692039.26' / Y:503927.12'  
LAT:32.38387541 / LON:-103.71124077

**SHL (NAD83)**  
X:733732.25' / Y:504270.13'  
LAT:32.38476674 / LON:-103.71006966

**SHL (NAD27)**  
X:692549.86' / Y:504209.70'  
LAT:32.38464399 / LON:-103.70958149

CORNER COORDINATES NAD 83, SPCS NM EAST		CORNER COORDINATES NAD 27, SPCS NM EAST	
A - X: 733799.10' / Y:514660.52'	B - X: 733836.70' / Y:509384.11'	A - X: 692616.99' / Y:514599.81'	B - X: 692654.45' / Y:509323.54'
C - X: 733872.79' / Y:504101.65'	D - X: 732552.19' / Y:504086.41'	C - X: 692690.39' / Y:504041.22'	D - X: 691369.79' / Y:504025.98'
E - X: 732516.41' / Y:509369.02'	F - X: 732479.29' / Y:514647.82'	E - X: 691334.17' / Y:509308.45'	F - X: 691297.20' / Y:514587.11'

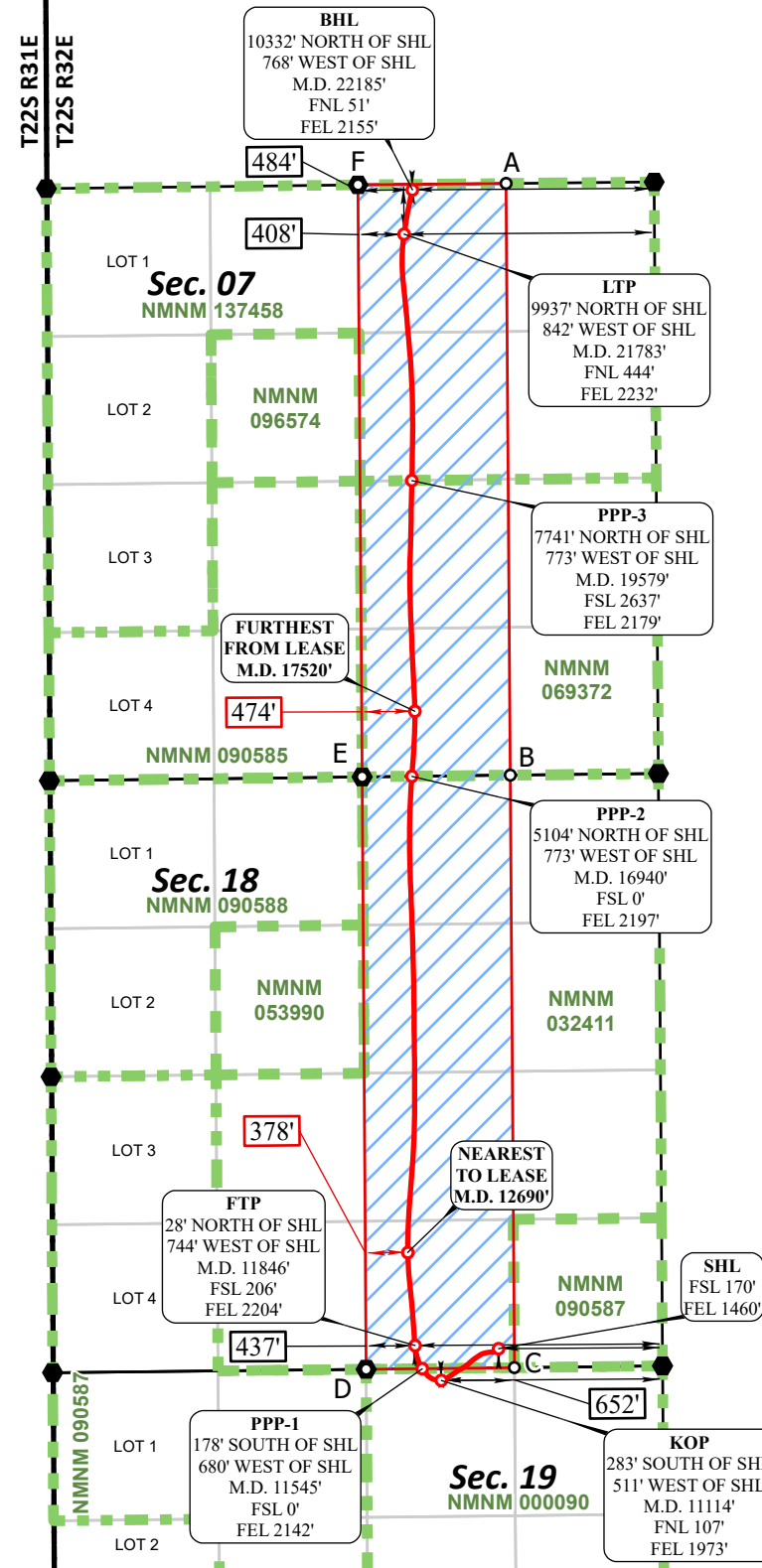

\*FTP to LTP LEASE DISTANCES

TRACT	DISTANCE
NMNM 032411	5082.04'
NMNM 069372	2639.26'
NMNM 137458	2200.93'
TOTAL	9922.23'



○ Drill Line Events    ● Section Corners    — Drill Line    ← Dimension Lines    □ Federal Leases    □ HSU    ● HSU Corners

All bearings and coordinates refer to New Mexico State Plane Coordinate System, East Zone, U.S. Survey Feet.

JOB No. 20251187  
REV 1 NDS 6/24/2025

Distances/areas relative to NAD 83 grid measurements. Combined Scale Factor: 0.99977638 and a Convergence Angle: 0.34277800°

Sante Fe Main Office  
Phone: (505) 476-3441

General Information  
Phone: (505) 629-6116

Online Phone Directory  
<https://www.emnrd.nm.gov/ocd/contact-us>

**State of New Mexico**  
**Energy, Minerals and Natural Resources**  
**Oil Conservation Division**  
**1220 S. St Francis Dr.**  
**Santa Fe, NM 87505**

CONDITIONS

Action 517957

**CONDITIONS**

Operator: OXY USA INC P.O. Box 4294 Houston, TX 772104294	OGRID: 16696
	Action Number: 517957
	Action Type: [C-103] NOI Change of Plans (C-103A)

**CONDITIONS**

Created By	Condition	Condition Date
matthew.gomez	Pool is now 97366 if production exists, C-115 monthly production reports must be amended from the effective date onward.	3/13/2026
matthew.gomez	All previous COA's still apply.	3/13/2026