

Well Name: DR PI UNIT	Well Location: T22S / R32E / SEC 18 / SWSE / 32.3847677 / -103.7098591	County or Parish/State: LEA / NM
Well Number: 313H	Type of Well: OIL WELL	Allottee or Tribe Name:
Lease Number: NMNM90587	Unit or CA Name:	Unit or CA Number: NMNM105825907
US Well Number: 300254816800S1	Operator: OXY USA INCORPORATED	

Notice of Intent

Sundry ID: 2861529

Type of Submission: Notice of Intent

Type of Action: APD Change

Date Sundry Submitted: 07/03/2025

Time Sundry Submitted: 11:51

Date proposed operation will begin: 07/03/2025

Procedure Description: OXY USA Inc. respectfully requests approval to amend the subject well AAPD pool from (5695) BILBREY BASIN; BONE SPRING to pool (97366) BILBREY BASIN; BONE SPRING, SOUTH. See the attached as-drilled plat with the correct pool for reference.

NOI Attachments

Procedure Description

DRPIUNIT313H_ASDRILLEDPOOLCHANGE_C102_20250703115107.pdf

Well Name: DR PT UNIT

Well Location: T22S / R32E / SEC 18 / SWSE / 32.3847677 / -103.7098591

County or Parish/State: LEA / NM

Well Number: 313H

Type of Well: OIL WELL

Allottee or Tribe Name:

Lease Number: NMNM90587

Unit or CA Name:

Unit or CA Number: NMNM105825907

US Well Number: 300254816800S1

Operator: OXY USA INCORPORATED

Operator

I certify that the foregoing is true and correct. Title 18 U.S.C. Section 1001 and Title 43 U.S.C. Section 1212, make it a crime for any person knowingly and willfully to make to any department or agency of the United States any false, fictitious or fraudulent statements or representations as to any matter within its jurisdiction. Electronic submission of Sundry Notices through this system satisfies regulations requiring a

Operator Electronic Signature: LESLIE REEVES

Signed on: JUL 03, 2025 11:47 AM

Name: OXY USA INCORPORATED

Title: Advisor Regulatory

Street Address: 5 GREENWAY PLAZA, SUITE 110

City: HOUSTON

State: TX

Phone: (713) 497-2492

Email address: LESLIE_REEVES@OXY.COM

Field

Representative Name:

Street Address:

City:

State:

Zip:

Phone:

Email address:

BLM Point of Contact

BLM POC Name: KEITH P IMMATTY

BLM POC Title: ENGINEER

BLM POC Phone: 5759884722

BLM POC Email Address: KIMMATTY@BLM.GOV

Disposition: Approved

Disposition Date: 10/14/2025

Signature: KEITH IMMATTY

<p>C-102</p> <p>Submit Electronically Via OCD Permitting</p>	<p>State of New Mexico Energy, Minerals, & Natural Resources Department OIL CONSERVATION DIVISION</p>	<p>Revised July 9, 2024 PAGE 1 OF 2</p>		
		<table border="1" style="width:100%; border-collapse: collapse;"> <tr> <td style="width:10%; text-align: right;">Submittal Type:</td> <td> <input type="checkbox"/> Initial Submittal <input type="checkbox"/> Amended Report <input checked="" type="checkbox"/> As Drilled </td> </tr> </table>	Submittal Type:	<input type="checkbox"/> Initial Submittal <input type="checkbox"/> Amended Report <input checked="" type="checkbox"/> As Drilled
Submittal Type:	<input type="checkbox"/> Initial Submittal <input type="checkbox"/> Amended Report <input checked="" type="checkbox"/> As Drilled			

WELL LOCATION INFORMATION

API Number 30-025-48168	Pool Code 97366	Pool Name BILBREY BASIN; BONE SPRING, SOUTH
Property Code 336643	Property Name DR PI UNIT	Well Number 313H
OGRID No. 16696	Operator Name OXY USA INC.	Ground Level Elevation 3665'
Surface Owner: <input type="checkbox"/> State <input type="checkbox"/> Fee <input type="checkbox"/> Tribal <input checked="" type="checkbox"/> Federal		Mineral Owner: <input type="checkbox"/> State <input type="checkbox"/> Fee <input type="checkbox"/> Tribal <input checked="" type="checkbox"/> Federal

Surface Location

UL	Section	Township	Range	Lot	Ft. from N/S	Ft. from E/W	Latitude (NAD83)	Longitude (NAD83)	County
O	18	22S	32E		170' FSL	1395' FEL	32.38476776	-103.70985909	LEA

Bottom Hole Location

UL	Section	Township	Range	Lot	Ft. from N/S	Ft. from E/W	Latitude (NAD83)	Longitude (NAD83)	County
A	07	22S	32E		54' FNL	451' FEL	32.41318507	-103.70684160	LEA

Dedicated Acres 320.00	Infill or Defining Well DEFINING	Defining Well API 30-025-48168	Overlapping Spacing Unit (Y/N) NO	Consolidation Code NA
Order Numbers: NA			Well setbacks are under Common Ownership: <input type="checkbox"/> Yes <input type="checkbox"/> No	

Kick Off Point (KOP)

UL	Section	Township	Range	Lot	Ft. from N/S	Ft. from E/W	Latitude (NAD83)	Longitude (NAD83)	County
A	19	22S	32E		108' FNL	876' FEL	32.38401148	-103.70817589	LEA

First Take Point (FTP)

UL	Section	Township	Range	Lot	Ft. from N/S	Ft. from E/W	Latitude (NAD83)	Longitude (NAD83)	County
P	18	22S	32E		198' FSL	492' FEL	32.38485977	-103.70693421	LEA

Last Take Point (LTP)

UL	Section	Township	Range	Lot	Ft. from N/S	Ft. from E/W	Latitude (NAD83)	Longitude (NAD83)	County
A	07	22S	32E		206' FNL	468' FEL	32.41276703	-103.70689510	LEA

Unitized Area or Area of Uniform Interest YES	Spacing Unit Type: <input checked="" type="checkbox"/> Horizontal <input type="checkbox"/> Vertical	Ground Floor Elevation 3665'
---	---	---------------------------------

<p>OPERATOR CERTIFICATIONS</p> <p><i>I hereby certify that the information contained herein is true and complete to the best of my knowledge and belief, and, if the well is a vertical or directional well, that this organization either owns a working interest or unleased mineral interest in the land including the proposed bottom hole location or has a right to drill this well at this location pursuant to a contract with an owner of a working interest or unleased mineral interest, or to a voluntary pooling agreement or a compulsory pooling order heretofore entered by the division.</i></p> <p><i>If this well is a horizontal well, I further certify that this organization has received the consent of at least one lessee or owner of a working interest or unleased mineral interest in each tract (in the target pool or formation) in which any part of the well's completed interval will be located or obtained a compulsory pooling order from the division.</i></p> <p><u>Leslie T. Reeves</u> 7/3/2025 Signature Date</p> <p>LESLIE REEVES Printed Name</p> <p><u>LESLIE_REEVES@OXY.COM</u> Email Address</p>	<p>SURVEYOR CERTIFICATIONS</p> <p><i>I hereby certify that the well location shown on this plat was plotted from field notes of actual surveys made by me or under my supervision, and that the same is true and correct to the best of my belief. Data used for underground measurements were provided by others for reference only and does not constitute field measurements performed by Delta Field Services</i></p> <div style="text-align: center;">  </div> <p>Signature and Seal of Professional Surveyor</p> <table border="1" style="width:100%; border-collapse: collapse;"> <tr> <td style="width:50%;">Certificate Number 11403</td> <td style="width:50%;">Date of Survey JUNE 25, 2025</td> </tr> </table>	Certificate Number 11403	Date of Survey JUNE 25, 2025
Certificate Number 11403	Date of Survey JUNE 25, 2025		

Note: No allowable will be assigned to this completion until all interests have been consolidated or a non-standard unit has been approved by the division.

BHL (NAD83)
X:734668.16' / Y:514614.55'
LAT:32.41318507 / LON:-103.70684160

BHL (NAD27)
X:693486.05' / Y:514553.84'
LAT:32.41306244 / LON:-103.70635243

LTP (NAD83)
X:734652.54' / Y:514462.37'
LAT:32.41276703 / LON:-103.70689510

LTP (NAD27)
X:693470.43' / Y:514401.66'
LAT:32.41264439 / LON:-103.70640594

PPP-4 (NAD83)
X:734673.94' / Y:512030.93'
LAT:32.40608347 / LON:-103.70687193

PPP-4 (NAD27)
X:693491.76' / Y:511970.28'
LAT:32.40596080 / LON:-103.70638304

PPP-3 (NAD83)
X:734722.07' / Y:509394.00'
LAT:32.39883467 / LON:-103.70676606

PPP-3 (NAD27)
X:693539.81' / Y:509333.43'
LAT:32.39871197 / LON:-103.70627744

PPP-2 (NAD83)
X:734723.69' / Y:505432.11'
LAT:32.38794473 / LON:-103.70683600

PPP-2 (NAD27)
X:693541.32' / Y:505371.65'
LAT:32.38782198 / LON:-103.70634781

FTP (NAD83)
X:734699.95' / Y:504309.63'
LAT:32.38485977 / LON:-103.70693421

FTP (NAD27)
X:693517.55' / Y:504249.20'
LAT:32.38473701 / LON:-103.70644613

PPP-1 (NAD83)
X:734550.64' / Y:504109.47'
LAT:32.38431201 / LON:-103.70742167

PPP-1 (NAD27)
X:693368.23' / Y:504049.05'
LAT:32.38418925 / LON:-103.70693360

KOP (NAD83)
X:734318.45' / Y:503998.78'
LAT:32.38401148 / LON:-103.70817589

KOP (NAD27)
X:693136.04' / Y:503938.36'
LAT:32.38388872 / LON:-103.70768781

SHL (NAD83)
X:733797.25' / Y:504270.88'
LAT:32.38476776 / LON:-103.70985909

SHL (NAD27)
X:692614.85' / Y:504210.45'
LAT:32.38464501 / LON:-103.70937093

CORNER COORDINATES NAD 83, SPCS NM EAST	CORNER COORDINATES NAD 27, SPCS NM EAST
A - X: 735118.90' / Y:514673.22'	A - X: 693936.79' / Y:514612.51'
B - X: 735137.95' / Y:512036.21'	B - X: 693955.76' / Y:511975.57'
C - X: 735157.00' / Y:509399.20'	C - X: 693974.74' / Y:509338.63'
D - X: 735175.20' / Y:506758.05'	D - X: 693992.86' / Y:506697.55'
E - X: 735193.40' / Y:504116.89'	E - X: 694010.99' / Y:504056.46'
F - X: 733872.79' / Y:504101.65'	F - X: 692690.39' / Y:504041.22'
G - X: 733836.70' / Y:509384.11'	G - X: 692654.45' / Y:509323.54'
H - X: 733799.10' / Y:514660.52'	H - X: 692616.99' / Y:514599.81'

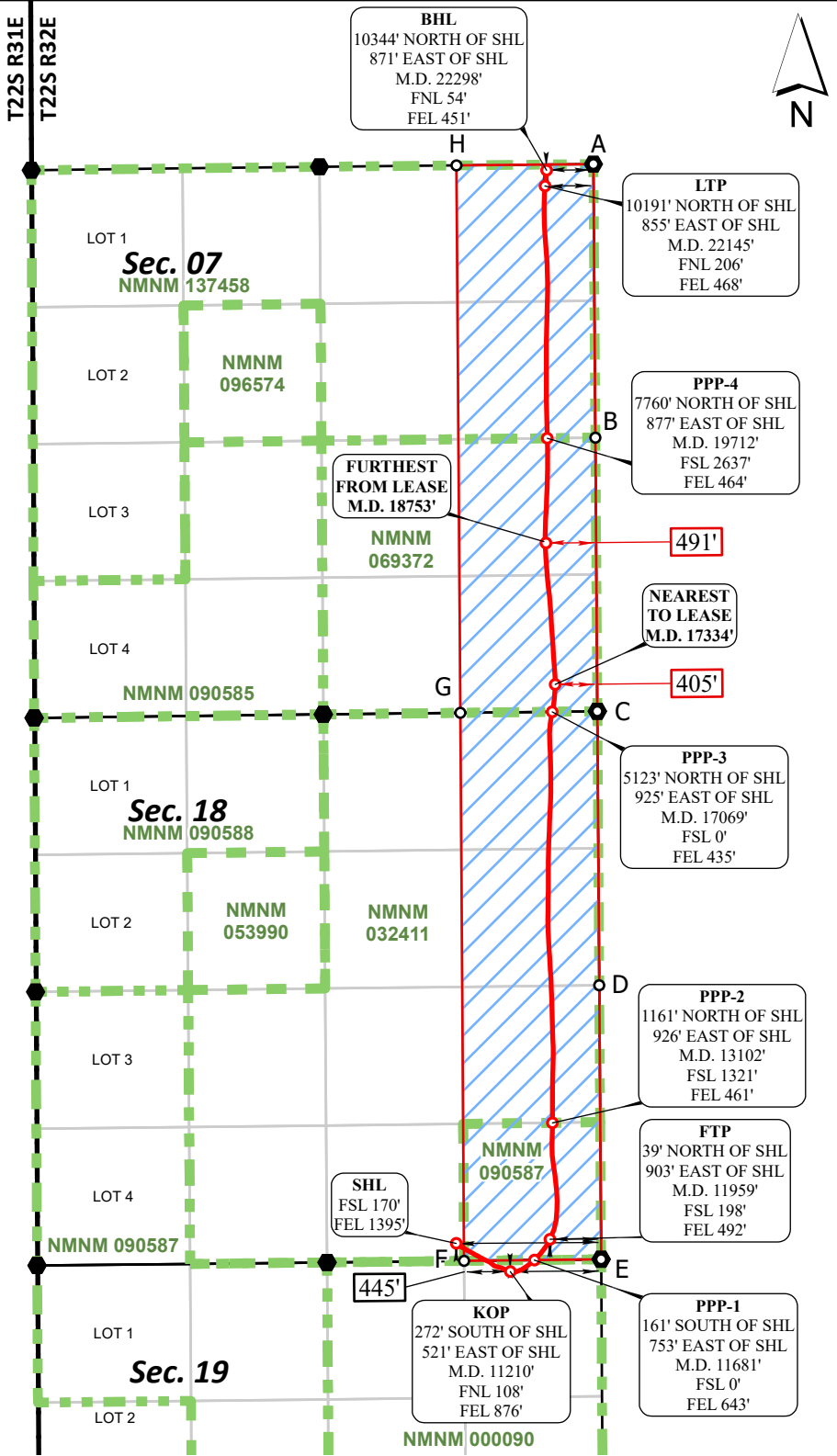

*FTP to LTP LEASE DISTANCES

TRACT	DISTANCE
NMNM 090587	1135.80'
NMNM 032411	3965.71'
NMNM 069372	2642.77'
NMNM 137458	2432.84'
TOTAL	10177.12'



○ Drill Line Events ● Section Corners — Drill Line ← Dimension Lines □ Federal Leases □ HSU ○ HSU Corners

All bearings and coordinates refer to New Mexico State Plane Coordinate System, East Zone, U.S. Survey Feet.

JOB No. 20251187
REV 1 NDS 6/25/2025

Distances/areas relative to NAD 83 grid measurements. Combined Scale Factor: 0.99977638 and a Convergence Angle: 0.34277800°

Sante Fe Main Office
Phone: (505) 476-3441

General Information
Phone: (505) 629-6116

Online Phone Directory
<https://www.emnrd.nm.gov/ocd/contact-us>

State of New Mexico
Energy, Minerals and Natural Resources
Oil Conservation Division
1220 S. St Francis Dr.
Santa Fe, NM 87505

CONDITIONS

Action 517961

CONDITIONS

Operator: OXY USA INC P.O. Box 4294 Houston, TX 772104294	OGRID: 16696
	Action Number: 517961
	Action Type: [C-103] NOI Change of Plans (C-103A)

CONDITIONS

Created By	Condition	Condition Date
matthew.gomez	Pool is now 97366 if production exists, C-115 monthly production reports must be amended from the effective date onward.	3/13/2026
matthew.gomez	All previous COA's still apply.	3/13/2026