

Santa Fe Main Office  
Phone: (505) 476-3441  
General Information  
Phone: (505) 629-6116

State of New Mexico  
Energy, Minerals and Natural Resources

Form C-103  
Revised July 18, 2013

Online Phone Directory Visit:  
<https://www.emnrd.nm.gov/ocd/contact-us/>

OIL CONSERVATION DIVISION  
1220 South St. Francis Dr.  
Santa Fe, NM 87505

<b>SUNDRY NOTICES AND REPORTS ON WELLS</b> (DO NOT USE THIS FORM FOR PROPOSALS TO DRILL OR TO DEEPEN OR PLUG BACK TO A DIFFERENT RESERVOIR. USE "APPLICATION FOR PERMIT" (FORM C-101) FOR SUCH PROPOSALS.)		WELL API NO. 30-015-54439
1. Type of Well: Oil Well <input checked="" type="checkbox"/> Gas Well <input type="checkbox"/> Other <input type="checkbox"/>		5. Indicate Type of Lease STATE <input type="checkbox"/> FEE <input checked="" type="checkbox"/>
2. Name of Operator Riley Permian Operating Company, LLC		6. State Oil & Gas Lease No.
3. Address of Operator 29 E Reno Ave, Suite 500, Oklahoma City, OK. 73104		7. Lease Name or Unit Agreement Name The Horned Frog
4. Well Location Unit Letter <u>1</u> : <u>1336</u> feet from the <u>North</u> line and <u>852</u> feet from the <u>West</u> line Section <u>19</u> Township <u>18S</u> Range <u>27E</u> NMPM County <u>Eddy</u>		8. Well Number 3H
11. Elevation (Show whether DR, RKB, RT, GR, etc.) 3288 Ground Level		9. OGRID Number 372290
10. Pool name or Wildcat Atoka; Glorieta-Yes		

12. Check Appropriate Box to Indicate Nature of Notice, Report or Other Data

<b>NOTICE OF INTENTION TO:</b> PERFORM REMEDIAL WORK <input type="checkbox"/> PLUG AND ABANDON <input type="checkbox"/> TEMPORARILY ABANDON <input type="checkbox"/> CHANGE PLANS <input checked="" type="checkbox"/> PULL OR ALTER CASING <input type="checkbox"/> MULTIPLE COMPL <input type="checkbox"/> DOWNHOLE COMMINGLE <input type="checkbox"/> CLOSED-LOOP SYSTEM <input type="checkbox"/> OTHER: <input type="checkbox"/>		<b>SUBSEQUENT REPORT OF:</b> REMEDIAL WORK <input type="checkbox"/> ALTERING CASING <input type="checkbox"/> COMMENCE DRILLING OPNS. <input type="checkbox"/> P AND A <input type="checkbox"/> CASING/CEMENT JOB <input type="checkbox"/> OTHER: <input type="checkbox"/>	
---	--	---	--

13. Describe proposed or completed operations. (Clearly state all pertinent details, and give pertinent dates, including estimated date of starting any proposed work). SEE RULE 19.15.7.14 NMAC. For Multiple Completions: Attach wellbore diagram of proposed completion or recompletion.

Riley Permian respectfully requests a lateral change to The Horned Frog 3H. Please see attached documents.

Spud Date:

Rig Release Date:

I hereby certify that the information above is true and complete to the best of my knowledge and belief.

SIGNATURE  TITLE Sr. Regulatory Specialist DATE 2/26/2026

Type or print name Alex Rizzo E-mail address: alexrizzo@rileypermian.com PHONE: 918-839-2995

**For State Use Only**

APPROVED BY: \_\_\_\_\_ TITLE \_\_\_\_\_ DATE \_\_\_\_\_

Conditions of Approval (if any):

C-102 Submit Electronically Via OCD Permitting	State of New Mexico Energy, Minerals & Natural Resources Department <b>OIL CONSERVATION DIVISION</b>	Revised July 9, 2024	
		Submittal Type:	<input type="checkbox"/> Initial Submittal
			<input checked="" type="checkbox"/> Amended Report
Property Name and Well Number		THE HORNERD FROG 3H	

WELL LOCATION AND ACREAGE DEDICATION PLAT

API Number 30-015-54439	Pool Code 3250	Pool Name ATOKA; GLORIETTA-YESO
Property Code 335042	Property Name THE HORNERD FROG	Well Number 3H
OGRID No. 372290	Operator Name RILEY PERMIAN OPERATING COMPANY LLC	Ground Level Elevation 3288'
Surface Owner: <input type="checkbox"/> State <input checked="" type="checkbox"/> Fee <input type="checkbox"/> Tribal <input type="checkbox"/> Federal		Mineral Owner: <input type="checkbox"/> State <input checked="" type="checkbox"/> Fee <input type="checkbox"/> Tribal <input type="checkbox"/> Federal

Surface Location

UL or Lot No.	Section	Township	Range	Lot	Feet from the N/S	Feet from the E/W	Latitude	Longitude	County
1	19	18 S	27 E		1336 FNL	852 FWL	N 32.736943°	W 104.324094°	EDDY

Bottom Hole Location If Different From Surface

UL or Lot No.	Section	Township	Range	Lot	Feet from the N/S	Feet from the E/W	Latitude	Longitude	County
E	24	18 S	26 E		2290 FNL	10 FWL	N 32.734293°	W 104.343955°	EDDY

Dedicated Acres 320	Infill or Defining Well N/A	Defining Well API N/A	Overlapping Spacing Unit (Y/N) N	Consolidated Code F
Order Numbers R-23931			Well Setbacks are under Common Ownership: <input checked="" type="checkbox"/> Yes <input type="checkbox"/> No	

Kick Off Point (KOP)

UL or lot no.	Section	Township	Range	Lot	Feet from the N/S	Feet from the E/W	Latitude	Longitude	County
1	19	18 S	27 E		1336 FNL	852 FWL	N 32.736943°	W 104.324094	EDDY

First Take Point (FTP)

UL or lot no.	Section	Township	Range	Lot	Feet from the N/S	Feet from the E/W	Latitude	Longitude	County
H	24	18 S	26 E		2290 FNL	100 FEL	N 32.734336°	W 104.327195°	EDDY

Last Take Point (LTP)

UL or lot no.	Section	Township	Range	Lot	Feet from the N/S	Feet from the E/W	Latitude	Longitude	County
E	24	18 S	26 E		2290 FNL	100 FWL	N 32.734294°	W 104.343662°	EDDY

Unitized Area or Area of Uniform Interest	Spacing Unity Type <input checked="" type="checkbox"/> Horizontal <input type="checkbox"/> Vertical	Ground Floor Elevation 3313'
---	--	---------------------------------

**OPERATOR CERTIFICATION**

*I hereby certify that the information contained herein is true and complete to the best of my knowledge and belief, and, if the well is a vertical or directional well, that this organization either owns a working interest or unleased mineral interest in the land including the proposed bottom hole location or has a right to drill this well at this location pursuant to a contract with an owner of a working interest or unleased mineral interest, or to a voluntary pooling agreement or a compulsory pooling order heretofore entered by the division.*

*If this well is a horizontal well, I further certify that this organization has received The consent of at least one lessee or owner of a working interest or unleased mineral interest in each tract (in the target pool or formation) in which any part of the well's completed interval will be located or obtained a compulsory pooling order from the division.*

Signature:  Date: 2/26/2026

Print Name: Alex Rizzo

E-mail Address: alexrizzo@rileypermian.com

**SURVEYORS CERTIFICATION**



Signature and Seal of Professional Surveyor: Mitchell L. McDonald Date: 02/26/2026

*I hereby certify that the well location shown on this plat was plotted from field notes of actual surveys made by me or under my supervision, and that the same is true and correct to the best of my belief.*

MITCHELL L. MCDONALD, N.M. P.L.S.

Certificate Number: 29821 Date of Survey: JANUARY 31, 2026

Note: No allowable will be assigned to this completion until all interests have been consolidated or a non-standard unit has been approved by the division.

C-102

State of New Mexico  
Energy, Minerals & Natural Resources Department  
OIL CONSERVATION DIVISION

Revised July 9, 2024

Submit Electronically  
Via OCD Permitting

Submittal Type:	<input type="checkbox"/> Initial Submittal
	<input checked="" type="checkbox"/> Amended Report
	<input type="checkbox"/> As Drilled

Property Name and Well Number  
**THE HORNFROG 3H**

**SURFACE LOCATION**  
NEW MEXICO EAST  
NAD 1983  
X=544178' Y=631831'  
LAT=N32.736943°  
LONG=W104.324094°  
NAD 1927  
X=502999' Y=631769'  
LAT=N32.736828°  
LONG=W104.323579°  
1336' FNL 852' FWL

**KOP LOCATION**  
NEW MEXICO EAST  
NAD 1983  
X=544178' Y=631831'  
LAT=N32.736943°  
LONG=W104.324094°  
NAD 1927  
X=502999' Y=631769'  
LAT=N32.736828°  
LONG=W104.323579°  
1336' FNL 852' FWL

**FIRST TAKE POINT**  
NEW MEXICO EAST  
NAD 1983  
X=543225' Y=630883'  
LAT=N32.734336°  
LONG=W104.327195°  
NAD 1927  
X=502046' Y=630821'  
LAT=N32.734221°  
LONG=W104.326679°  
2290' FNL 100' FEL

**LOWER MOST PERF.**  
NEW MEXICO EAST  
NAD 1983  
X=538161' Y=630868'  
LAT=N32.734294°  
LONG=W104.343662°  
NAD 1927  
X=496982' Y=630806'  
LAT=N32.734180°  
LONG=W104.343146°  
2290' FNL 100' FWL

**BOTTOM HOLE LOCATION**  
NEW MEXICO EAST  
NAD 1983  
X=538071' Y=630868'  
LAT=N32.734293°  
LONG=W104.343955°  
NAD 1927  
X=496892' Y=630805'  
LAT=N32.734179°  
LONG=W104.343439°  
2290' FNL 10' FWL

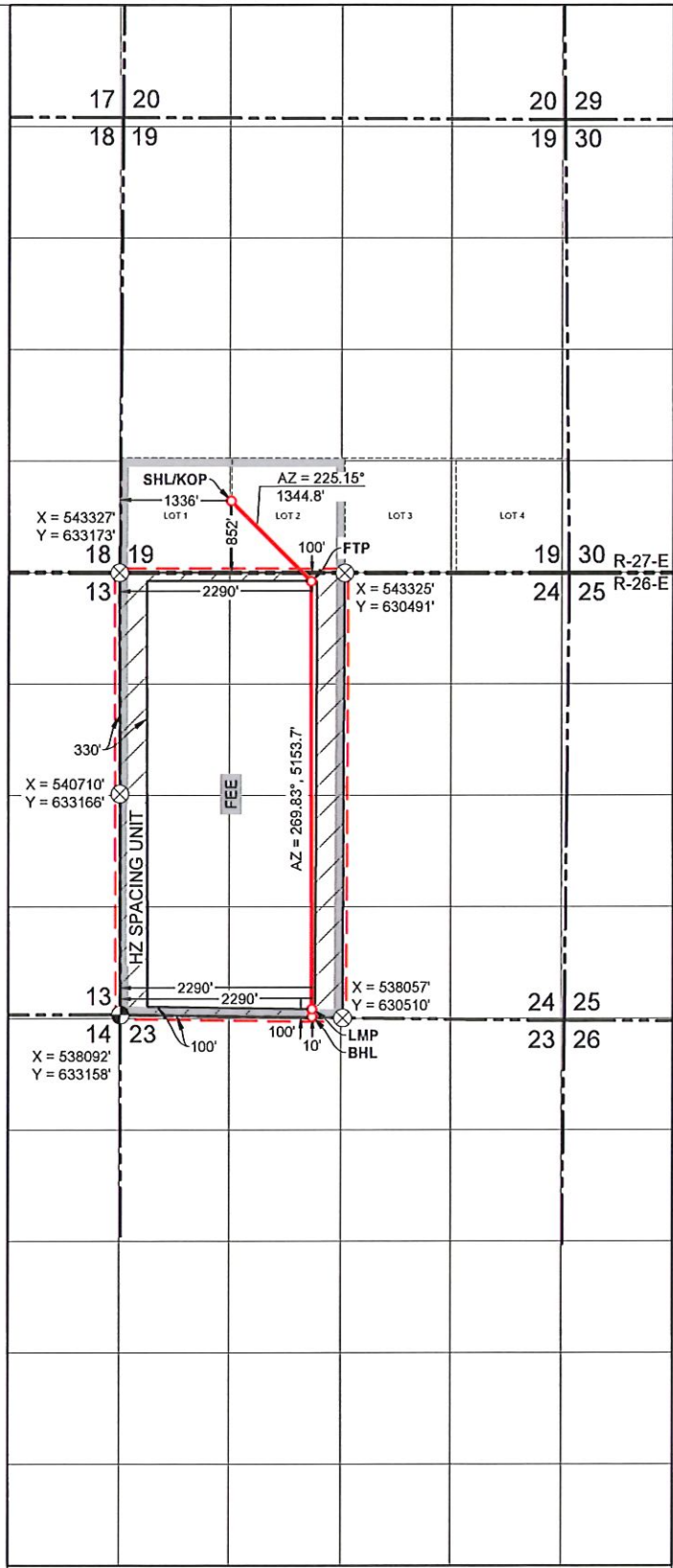

Note: Bearings, coordinates, and distances (grid) shown hereon are based on the New Mexico State Plane Coordinate System, East Zone, NAD 83-2011 (EPOCH 2010) framework, as derived by OPUS Solution. The elevations shown hereon are based on NAVD 88.



# Riley Permian

Eddy County, New Mexico (NAD83)

The Horned Frog

The Horned Frog 3H

Wellbore #1

Design #1

## Anticollision Report

19 February, 2026





**Stryker Directional**  
Anticollision Report



<b>Company:</b>	Riley Permian	<b>Local Co-ordinate Reference:</b>	Well The Horned Frog 3H
<b>Project:</b>	Eddy County, New Mexico (NAD83)	<b>TVD Reference:</b>	RKB @ 3311.00usft (20' Rig)
<b>Reference Site:</b>	The Horned Frog	<b>MD Reference:</b>	RKB @ 3311.00usft (20' Rig)
<b>Site Error:</b>	0.00 usft	<b>North Reference:</b>	Grid
<b>Reference Well:</b>	The Horned Frog 3H	<b>Survey Calculation Method:</b>	Minimum Curvature
<b>Well Error:</b>	0.00 usft	<b>Output errors are at</b>	2.00 sigma
<b>Reference Wellbore</b>	Wellbore #1	<b>Database:</b>	EDM 5000 Server
<b>Reference Design:</b>	Design #1	<b>Offset TVD Reference:</b>	Reference Datum

<b>Reference</b>	Design #1		
<b>Filter type:</b>	NO GLOBAL FILTER: Using user defined selection & filtering criteria		
<b>Interpolation Method:</b>	MD Interval 100.00usft	<b>Error Model:</b>	ISCWSA
<b>Depth Range:</b>	Unlimited	<b>Scan Method:</b>	Closest Approach 3D
<b>Results Limited by:</b>	Maximum ellipse separation of 1,000.00 usft	<b>Error Surface:</b>	Pedal Curve
<b>Warning Levels Evaluated at:</b>	2.00 Sigma	<b>Casing Method:</b>	Not applied

<b>Survey Tool Program</b>	Date 2/19/2026	
<b>From (usft)</b>	<b>To (usft)</b>	<b>Survey (Wellbore)</b>
0.00	9,592.93	Design #1 (Wellbore #1)
		<b>Tool Name</b>
		MWD+HRGM
		<b>Description</b>
		OWSG MWD + HRGM

Summary						
Site Name	Reference Measured Depth (usft)	Offset Measured Depth (usft)	Distance Between Centres (usft)	Distance Between Ellipses (usft)	Separation Factor	Warning
<b>Horned Frog/Maverick Offsets</b>						
McCall #1 - Wellbore #1 - Surveys	9,334.00	3,307.86	1,380.11	1,169.95	6.567	CC
McCall #1 - Wellbore #1 - Surveys	9,400.00	3,306.22	1,381.67	1,169.47	6.511	ES
McCall #1 - Wellbore #1 - Surveys	9,500.00	3,303.75	1,390.01	1,175.32	6.475	SF
McCall #2 - Wellbore #1 - Surveys						Out of range
McCall #2 (2) - Wellbore #1 - Surveys						Out of range
Terry Evans #1 - Wellbore #1 - Surveys	6,252.77	3,386.58	284.00	152.84	2.165	CC, ES, SF
<b>The Aggie</b>						
The Aggie 1H - Wellbore #1 - Design #1	2,940.92	4,749.74	1,131.41	1,095.29	31.327	CC, ES
The Aggie 1H - Wellbore #1 - Design #1	3,000.00	4,729.97	1,135.02	1,098.35	30.950	SF
The Aggie 2H - Wellbore #1 - Design #1	3,200.00	4,608.29	450.59	418.65	14.106	CC
The Aggie 2H - Wellbore #1 - Design #1	3,204.45	4,607.23	450.62	418.46	14.012	ES
The Aggie 2H - Wellbore #1 - Design #1	3,300.00	4,583.03	467.28	431.16	12.936	SF
The Aggie 31H - Wellbore #1 - Design #1	2,847.21	4,295.07	566.01	526.81	14.439	CC, ES
The Aggie 31H - Wellbore #1 - Design #1	2,900.00	4,288.19	570.19	530.09	14.221	SF
The Aggie 32H - Wellbore #1 - Design #1	3,467.91	4,316.25	71.05	41.00	2.365	CC, ES, SF
The Aggie 3H - Wellbore #1 - Design #1	4,185.85	4,264.68	35.19	14.41	1.694	CC
The Aggie 3H - Wellbore #1 - Design #1	4,200.00	4,253.61	36.27	12.48	1.524	ES, SF
<b>The Horned Frog</b>						
The Horned Frog 1H - Wellbore #1 - Design #1	1,500.00	1,500.00	99.69	90.16	10.457	CC, ES
The Horned Frog 1H - Wellbore #1 - Design #1	9,592.93	9,402.11	1,941.43	1,665.12	7.026	SF
The Horned Frog 2H - Wellbore #1 - Design #1	2,600.00	2,600.00	49.85	36.92	3.855	CC, ES
The Horned Frog 2H - Wellbore #1 - Design #1	9,592.93	9,141.67	970.54	693.69	3.506	SF
The Horned Frog 31H - Wellbore #1 - Design #1	1,800.00	1,800.00	74.95	64.42	7.115	CC, ES
The Horned Frog 31H - Wellbore #1 - Design #1	9,592.93	8,934.83	1,487.27	1,215.90	5.481	SF
The Horned Frog 32H - Wellbore #1 - Design #1	2,499.51	2,500.62	18.97	6.52	1.523	CC
The Horned Frog 32H - Wellbore #1 - Design #1	2,500.00	2,501.11	18.97	6.52	1.523	ES, SF

<b>Offset Design</b>	Horned Frog/Maverick Offsets - McCall #1 - Wellbore #1 - Surveys											<b>Offset Site Error:</b>	0.00 usft
<b>Survey Program:</b>	530-INC-ONLY											<b>Offset Well Error:</b>	0.00 usft
Reference	Vertical Depth (usft)	Offset	Semi Major Axis Reference (usft)	Offset (usft)	Highside Toolface (°)	Offset Wellbore Centre +N/-S (usft)	Offset Wellbore Centre +E/-W (usft)	Distance Between Centres (usft)	Distance Between Ellipses (usft)	Minimum Separation (usft)	Separation Factor	Warning	
7,300.00	3,378.97	3,358.18	3,370.86	85.94	79.34	-91.87	-2,343.71	-5,844.77	2,457.73	2,341.57	116.17	21.157	

CC - Min centre to center distance or convergent point, SF - min separation factor, ES - min ellipse separation



### Stryker Directional Anticollision Report



<b>Company:</b>	Riley Permian	<b>Local Co-ordinate Reference:</b>	Well The Horned Frog 3H
<b>Project:</b>	Eddy County, New Mexico (NAD83)	<b>TVD Reference:</b>	RKB @ 3311.00usft (20' Rig)
<b>Reference Site:</b>	The Horned Frog	<b>MD Reference:</b>	RKB @ 3311.00usft (20' Rig)
<b>Site Error:</b>	0.00 usft	<b>North Reference:</b>	Grid
<b>Reference Well:</b>	The Horned Frog 3H	<b>Survey Calculation Method:</b>	Minimum Curvature
<b>Well Error:</b>	0.00 usft	<b>Output errors are at</b>	2.00 sigma
<b>Reference Wellbore</b>	Wellbore #1	<b>Database:</b>	EDM 5000 Server
<b>Reference Design:</b>	Design #1	<b>Offset TVD Reference:</b>	Reference Datum

Offset Design												Offset Site Error:	0.00 usft
Survey Program: 530-INC-ONLY												Offset Well Error:	0.00 usft
Reference		Offset		Semi Major Axis			Distance					Warning	
Measured Depth (usft)	Vertical Depth (usft)	Measured Depth (usft)	Vertical Depth (usft)	Reference (usft)	Offset (usft)	Highside Tooface (°)	Offset Wellbore Centre +N/-S (usft)	+E/-W (usft)	Between Centres (usft)	Between Ellipses (usft)	Minimum Separation (usft)		Separation Factor
7,400.00	3,376.36	3,355.71	3,368.39	88.22	79.29	-91.76	-2,343.69	-5,844.77	2,375.68	2,256.50	119.18	19.934	
7,500.00	3,373.75	3,353.23	3,365.91	90.51	79.23	-91.66	-2,343.68	-5,844.77	2,295.05	2,172.65	122.40	18.751	
7,600.00	3,371.14	3,350.76	3,363.44	92.79	79.18	-91.56	-2,343.66	-5,844.77	2,215.99	2,090.14	125.84	17.609	
7,700.00	3,368.52	3,348.29	3,360.97	95.08	79.13	-91.46	-2,343.65	-5,844.77	2,138.68	2,009.16	129.52	16.512	
7,800.00	3,365.91	3,345.81	3,358.49	97.37	79.07	-91.35	-2,343.64	-5,844.77	2,063.32	1,929.88	133.44	15.462	
7,900.00	3,363.30	3,343.34	3,356.02	99.66	79.02	-91.25	-2,343.62	-5,844.77	1,990.13	1,852.51	137.62	14.461	
8,000.00	3,360.69	3,340.86	3,353.54	101.95	78.97	-91.15	-2,343.61	-5,844.77	1,919.36	1,777.31	142.05	13.512	
8,100.00	3,358.08	3,338.39	3,351.07	104.25	78.92	-91.05	-2,343.60	-5,844.77	1,851.28	1,704.55	146.73	12.617	
8,200.00	3,355.47	3,335.92	3,348.60	106.55	78.86	-90.94	-2,343.59	-5,844.77	1,786.21	1,634.54	151.67	11.777	
8,300.00	3,352.85	3,333.44	3,346.12	108.85	78.81	-90.84	-2,343.57	-5,844.77	1,724.47	1,567.64	156.84	10.995	
8,400.00	3,350.24	3,330.97	3,343.65	111.15	78.76	-90.74	-2,343.56	-5,844.77	1,666.46	1,504.23	162.22	10.273	
8,500.00	3,347.63	3,328.49	3,341.17	113.45	78.70	-90.64	-2,343.55	-5,844.77	1,612.55	1,444.77	167.78	9.611	
8,600.00	3,345.02	3,326.02	3,338.70	115.75	78.65	-90.53	-2,343.54	-5,844.77	1,563.19	1,389.73	173.46	9.012	
8,700.00	3,342.41	3,323.55	3,336.23	118.05	78.60	-90.43	-2,343.53	-5,844.77	1,518.81	1,339.63	179.19	8.476	
8,800.00	3,339.79	3,321.07	3,333.75	120.36	78.54	-90.33	-2,343.52	-5,844.77	1,479.87	1,294.99	184.88	8.004	
8,900.00	3,337.18	3,318.60	3,331.28	122.67	78.49	-90.23	-2,343.51	-5,844.77	1,446.79	1,256.35	190.44	7.597	
9,000.00	3,334.57	3,316.12	3,328.80	124.97	78.44	-90.12	-2,343.49	-5,844.77	1,420.00	1,224.25	195.74	7.254	
9,100.00	3,331.96	3,313.65	3,326.33	127.28	78.39	-90.02	-2,343.48	-5,844.77	1,399.84	1,199.17	200.68	6.976	
9,200.00	3,329.35	3,311.17	3,323.85	129.59	78.33	-89.92	-2,343.47	-5,844.77	1,386.62	1,181.50	205.13	6.760	
9,300.00	3,326.74	3,308.70	3,321.38	131.90	78.28	-89.81	-2,343.47	-5,844.77	1,380.53	1,171.54	208.99	6.606	
9,334.00	3,325.85	3,307.86	3,320.54	132.69	78.26	-89.78	-2,343.46	-5,844.77	1,380.11	1,169.95	210.16	6.567 CC	
9,400.00	3,324.12	3,306.22	3,318.91	134.21	78.23	-89.71	-2,343.46	-5,844.77	1,381.67	1,169.47	212.20	6.511 ES	
9,500.00	3,321.51	3,303.75	3,316.43	136.52	78.17	-89.61	-2,343.45	-5,844.77	1,390.01	1,175.32	214.69	6.475 SF	
9,592.93	3,319.09	3,301.45	3,314.13	138.67	78.12	-89.51	-2,343.44	-5,844.77	1,404.11	1,187.76	216.35	6.490	

CC - Min centre to center distance or convergent point, SF - min separation factor, ES - min ellipse separation



### Stryker Directional Anticollision Report



<b>Company:</b>	Riley Permian	<b>Local Co-ordinate Reference:</b>	Well The Horned Frog 3H
<b>Project:</b>	Eddy County, New Mexico (NAD83)	<b>TVD Reference:</b>	RKB @ 3311.00usft (20' Rig)
<b>Reference Site:</b>	The Horned Frog	<b>MD Reference:</b>	RKB @ 3311.00usft (20' Rig)
<b>Site Error:</b>	0.00 usft	<b>North Reference:</b>	Grid
<b>Reference Well:</b>	The Horned Frog 3H	<b>Survey Calculation Method:</b>	Minimum Curvature
<b>Well Error:</b>	0.00 usft	<b>Output errors are at</b>	2.00 sigma
<b>Reference Wellbore</b>	Wellbore #1	<b>Database:</b>	EDM 5000 Server
<b>Reference Design:</b>	Design #1	<b>Offset TVD Reference:</b>	Reference Datum

Offset Design													Offset Site Error:	0.00 usft
Survey Program: 136-INC-ONLY													Offset Well Error:	0.00 usft
Reference				Offset			Semi Major Axis			Distance			Warning	
Measured Depth (usft)	Vertical Depth (usft)	Measured Depth (usft)	Vertical Depth (usft)	Reference (usft)	Offset (usft)	Highside Toolface (°)	Offset Wellbore Centre +N/-S (usft)	+E/-W (usft)	Between Centres (usft)	Between Ellipses (usft)	Minimum Separation (usft)	Separation Factor		
3,700.00	3,404.05	3,382.86	3,403.70	12.15	70.51	68.40	-670.14	-2,769.44	2,466.82	2,384.92	81.91	30.118		
3,800.00	3,436.18	3,415.20	3,436.04	13.55	71.20	70.88	-670.27	-2,769.44	2,394.77	2,311.18	83.59	28.648		
3,900.00	3,456.61	3,435.90	3,456.74	15.06	71.64	76.79	-670.37	-2,769.44	2,314.02	2,229.01	85.01	27.220		
4,000.00	3,464.72	3,444.27	3,465.11	16.67	71.81	87.82	-670.42	-2,769.44	2,226.54	2,140.44	86.10	25.860		
4,100.00	3,462.89	3,442.63	3,463.47	18.30	71.78	93.59	-670.41	-2,769.44	2,135.03	2,048.15	86.88	24.575		
4,200.00	3,460.26	3,440.16	3,461.00	20.03	71.73	93.80	-670.39	-2,769.44	2,042.65	1,955.00	87.66	23.303		
4,300.00	3,457.61	3,437.65	3,458.49	21.84	71.67	94.01	-670.38	-2,769.44	1,949.66	1,861.20	88.46	22.040		
4,400.00	3,454.96	3,435.12	3,455.96	23.69	71.62	94.24	-670.37	-2,769.44	1,856.07	1,766.78	89.29	20.787		
4,500.00	3,452.30	3,432.56	3,453.40	25.59	71.57	94.48	-670.35	-2,769.44	1,761.93	1,671.79	90.14	19.546		
4,600.00	3,449.64	3,429.99	3,450.83	27.53	71.51	94.74	-670.34	-2,769.44	1,667.24	1,576.23	91.01	18.319		
4,700.00	3,446.98	3,427.39	3,448.23	29.50	71.46	95.02	-670.33	-2,769.44	1,572.06	1,480.16	91.90	17.106		
4,800.00	3,444.33	3,424.78	3,445.62	31.49	71.40	95.32	-670.32	-2,769.44	1,476.39	1,383.59	92.81	15.908		
4,900.00	3,441.68	3,422.16	3,443.00	33.50	71.35	95.64	-670.30	-2,769.44	1,380.29	1,286.56	93.73	14.726		
5,000.00	3,439.05	3,419.53	3,440.37	35.52	71.29	95.98	-670.29	-2,769.44	1,283.76	1,189.09	94.67	13.560		
5,100.00	3,436.43	3,416.90	3,437.74	37.54	71.23	96.31	-670.28	-2,769.44	1,186.85	1,091.22	95.63	12.411		
5,200.00	3,433.82	3,414.27	3,435.11	39.58	71.18	95.79	-670.27	-2,769.44	1,090.05	993.36	96.70	11.273		
5,300.00	3,431.20	3,411.64	3,432.48	41.65	71.12	95.26	-670.25	-2,769.44	993.88	895.91	97.98	10.144		
5,400.00	3,428.59	3,409.01	3,429.85	43.74	71.07	94.74	-670.24	-2,769.44	898.54	799.01	99.53	9.028		
5,500.00	3,425.98	3,406.38	3,427.22	45.86	71.01	94.21	-670.23	-2,769.44	804.32	702.87	101.45	7.928		
5,600.00	3,423.37	3,403.75	3,424.59	48.00	70.96	93.68	-670.22	-2,769.44	711.67	607.82	103.85	6.853		
5,700.00	3,420.76	3,401.12	3,421.96	50.16	70.90	93.15	-670.21	-2,769.44	621.29	514.40	106.89	5.813		
5,800.00	3,418.15	3,398.49	3,419.33	52.33	70.84	92.62	-670.20	-2,769.44	534.33	423.56	110.77	4.824		
5,900.00	3,415.53	3,395.86	3,416.70	54.51	70.79	92.09	-670.19	-2,769.44	452.79	337.07	115.72	3.913		
6,000.00	3,412.92	3,393.23	3,414.07	56.71	70.73	91.56	-670.18	-2,769.44	380.14	258.39	121.74	3.122		
6,100.00	3,410.31	3,390.60	3,411.44	58.92	70.68	91.03	-670.17	-2,769.44	322.45	194.46	128.00	2.519		
6,200.00	3,407.70	3,387.97	3,408.81	61.14	70.62	90.50	-670.16	-2,769.44	288.85	157.21	131.65	2.194		
6,252.77	3,406.32	3,386.58	3,407.42	62.31	70.59	90.22	-670.15	-2,769.44	284.00	152.84	131.16	2.165	CC, ES, SF	
6,300.00	3,405.09	3,385.34	3,406.18	63.36	70.57	89.97	-670.15	-2,769.44	287.90	158.85	129.04	2.231		
6,400.00	3,402.48	3,382.71	3,403.55	65.60	70.51	89.44	-670.14	-2,769.44	319.87	198.97	120.89	2.646		
6,500.00	3,399.86	3,380.08	3,400.92	67.84	70.45	88.91	-670.13	-2,769.44	376.48	264.90	111.58	3.374		
6,600.00	3,397.25	3,377.45	3,398.29	70.08	70.40	88.38	-670.12	-2,769.44	448.49	344.77	103.72	4.324		
6,700.00	3,394.64	3,374.82	3,395.66	72.34	70.34	87.85	-670.11	-2,769.44	529.65	431.90	97.75	5.418		
6,800.00	3,392.03	3,372.19	3,393.03	74.59	70.29	87.32	-670.10	-2,769.44	616.37	523.02	93.34	6.603		
6,900.00	3,389.42	3,369.56	3,390.40	76.86	70.23	86.79	-670.09	-2,769.44	706.59	616.49	90.10	7.842		
7,000.00	3,386.81	3,366.92	3,387.77	79.12	70.18	86.26	-670.08	-2,769.44	799.14	711.44	87.70	9.112		
7,100.00	3,384.19	3,364.29	3,385.14	81.39	70.12	85.74	-670.07	-2,769.44	893.29	807.37	85.92	10.397		
7,200.00	3,381.58	3,361.66	3,382.51	83.67	70.07	85.21	-670.06	-2,769.44	988.58	903.98	84.60	11.686		
7,300.00	3,378.97	3,359.03	3,379.88	85.94	70.01	84.68	-670.05	-2,769.44	1,084.71	1,001.10	83.61	12.973		
7,400.00	3,376.36	3,356.40	3,377.24	88.22	69.95	84.16	-670.05	-2,769.44	1,181.48	1,098.59	82.88	14.255		
7,500.00	3,373.75	3,353.77	3,374.61	90.51	69.90	83.63	-670.04	-2,769.44	1,278.74	1,196.39	82.34	15.529		
7,600.00	3,371.14	3,351.14	3,371.98	92.79	69.84	83.11	-670.03	-2,769.44	1,376.39	1,294.44	81.95	16.796		
7,700.00	3,368.52	3,348.51	3,369.35	95.08	69.79	82.59	-670.02	-2,769.44	1,474.34	1,392.68	81.66	18.054		
7,800.00	3,365.91	3,345.88	3,366.72	97.37	69.73	82.07	-670.01	-2,769.44	1,572.56	1,491.10	81.46	19.305		
7,900.00	3,363.30	3,343.25	3,364.09	99.66	69.68	81.55	-670.01	-2,769.44	1,670.98	1,589.66	81.32	20.549		
8,000.00	3,360.69	3,340.62	3,361.46	101.95	69.62	81.03	-670.00	-2,769.44	1,769.57	1,688.35	81.22	21.787		
8,100.00	3,358.08	3,337.99	3,358.83	104.25	69.56	80.51	-669.99	-2,769.44	1,868.31	1,787.15	81.16	23.020		
8,200.00	3,355.47	3,335.35	3,356.20	106.55	69.51	80.00	-669.99	-2,769.44	1,967.17	1,886.04	81.13	24.248		
8,300.00	3,352.85	3,332.72	3,353.57	108.85	69.45	79.49	-669.98	-2,769.44	2,066.14	1,985.02	81.11	25.472		
8,400.00	3,350.24	3,330.09	3,350.94	111.15	69.40	78.98	-669.97	-2,769.44	2,165.20	2,084.08	81.12	26.692		
8,500.00	3,347.63	3,327.46	3,348.30	113.45	69.34	78.47	-669.97	-2,769.44	2,264.34	2,183.21	81.13	27.909		
8,600.00	3,345.02	3,324.83	3,345.67	115.75	69.29	77.96	-669.96	-2,769.44	2,363.55	2,282.39	81.16	29.124		
8,700.00	3,342.41	3,322.20	3,343.04	118.05	69.23	77.45	-669.96	-2,769.44	2,462.82	2,381.63	81.19	30.335		

CC - Min centre to center distance or convergent point, SF - min separation factor, ES - min ellipse separation



# Stryker Directional Anticollision Report



<b>Company:</b>	Riley Permian	<b>Local Co-ordinate Reference:</b>	Well The Horned Frog 3H
<b>Project:</b>	Eddy County, New Mexico (NAD83)	<b>TVD Reference:</b>	RKB @ 3311.00usft (20' Rig)
<b>Reference Site:</b>	The Horned Frog	<b>MD Reference:</b>	RKB @ 3311.00usft (20' Rig)
<b>Site Error:</b>	0.00 usft	<b>North Reference:</b>	Grid
<b>Reference Well:</b>	The Horned Frog 3H	<b>Survey Calculation Method:</b>	Minimum Curvature
<b>Well Error:</b>	0.00 usft	<b>Output errors are at</b>	2.00 sigma
<b>Reference Wellbore</b>	Wellbore #1	<b>Database:</b>	EDM 5000 Server
<b>Reference Design:</b>	Design #1	<b>Offset TVD Reference:</b>	Reference Datum



# Stryker Directional Anticollision Report



<b>Company:</b>	Riley Permian	<b>Local Co-ordinate Reference:</b>	Well The Horned Frog 3H
<b>Project:</b>	Eddy County, New Mexico (NAD83)	<b>TVD Reference:</b>	RKB @ 3311.00usft (20' Rig)
<b>Reference Site:</b>	The Horned Frog	<b>MD Reference:</b>	RKB @ 3311.00usft (20' Rig)
<b>Site Error:</b>	0.00 usft	<b>North Reference:</b>	Grid
<b>Reference Well:</b>	The Horned Frog 3H	<b>Survey Calculation Method:</b>	Minimum Curvature
<b>Well Error:</b>	0.00 usft	<b>Output errors are at</b>	2.00 sigma
<b>Reference Wellbore</b>	Wellbore #1	<b>Database:</b>	EDM 5000 Server
<b>Reference Design:</b>	Design #1	<b>Offset TVD Reference:</b>	Reference Datum

Offset Design													Offset Site Error:	0.00 usft
Survey Program: 0-MWD+HRGM													Offset Well Error:	0.00 usft
Reference				Semi Major Axis			Distance						Warning	
Measured Depth (usft)	Vertical Depth (usft)	Measured Depth (usft)	Vertical Depth (usft)	Reference (usft)	Offset (usft)	Highside Tooface (°)	Offset Wellbore Centre +N/-S (usft)	+E/-W (usft)	Between Centres (usft)	Between Ellipses (usft)	Minimum Separation (usft)	Separation Factor		
0.00	0.00	1.00	0.00	0.00	0.01	-86.95	85.77	-1,608.59	1,610.88					
100.00	100.00	101.00	100.00	0.92	0.93	-86.95	85.77	-1,608.59	1,610.88	1,609.03	1.85	868.669		
200.00	200.00	201.00	200.00	1.53	1.53	-86.95	85.77	-1,608.59	1,610.88	1,607.82	3.06	526.978		
300.00	300.00	301.00	300.00	1.95	1.96	-86.95	85.77	-1,608.59	1,610.88	1,606.97	3.91	411.825		
400.00	400.00	401.00	400.00	2.31	2.31	-86.95	85.77	-1,608.59	1,610.88	1,606.26	4.62	348.964		
500.00	500.00	501.00	500.00	2.61	2.62	-86.95	85.77	-1,608.59	1,610.88	1,605.65	5.23	307.906		
600.00	600.00	601.00	600.00	2.89	2.89	-86.95	85.77	-1,608.59	1,610.88	1,605.09	5.79	278.376		
700.00	700.00	701.00	700.00	3.15	3.15	-86.95	85.77	-1,608.59	1,610.88	1,604.58	6.30	255.811		
800.00	800.00	801.00	800.00	3.39	3.39	-86.95	85.77	-1,608.59	1,610.88	1,604.11	6.77	237.834		
900.00	900.00	901.00	900.00	3.61	3.61	-86.95	85.77	-1,608.59	1,610.88	1,603.66	7.22	223.068		
1,000.00	1,000.00	1,001.00	1,000.00	3.82	3.82	-86.95	85.77	-1,608.59	1,610.88	1,603.23	7.65	210.653		
1,100.00	1,100.00	1,101.00	1,100.00	4.03	4.03	-86.95	85.77	-1,608.59	1,610.88	1,602.83	8.05	200.023		
1,200.00	1,200.00	1,201.00	1,200.00	4.22	4.22	-86.95	85.77	-1,608.59	1,610.88	1,602.44	8.44	190.783		
1,300.00	1,300.00	1,301.00	1,300.00	4.41	4.41	-86.95	85.77	-1,608.59	1,610.88	1,602.06	8.82	182.654		
1,400.00	1,400.00	1,401.00	1,400.00	4.59	4.59	-86.95	85.77	-1,608.59	1,610.88	1,601.70	9.18	175.427		
1,500.00	1,500.00	1,501.42	1,500.42	4.77	4.77	-86.95	85.77	-1,608.59	1,610.88	1,601.34	9.54	168.925		
1,600.00	1,600.00	1,643.66	1,642.60	4.94	5.16	-86.84	88.72	-1,606.53	1,609.54	1,599.56	9.98	161.202		
1,700.00	1,700.00	1,760.13	1,758.82	5.10	5.43	-86.61	94.92	-1,602.19	1,606.07	1,595.71	10.36	155.036		
1,800.00	1,800.00	1,859.89	1,858.34	5.27	5.64	-86.40	100.62	-1,598.19	1,602.42	1,591.73	10.69	149.868		
1,900.00	1,900.00	1,959.65	1,957.85	5.43	5.86	-86.18	106.32	-1,594.20	1,598.79	1,587.77	11.02	145.022		
2,000.00	2,000.00	2,059.40	2,057.36	5.58	6.09	-85.97	112.02	-1,590.21	1,595.18	1,583.83	11.36	140.473		
2,100.00	2,100.00	2,159.16	2,156.88	5.74	6.34	-85.76	117.72	-1,586.22	1,591.60	1,579.91	11.69	136.198		
2,200.00	2,200.00	4,777.37	3,392.80	5.88	35.15	-4.64	959.20	-77.80	1,532.61	1,506.03	26.58	57.657		
2,300.00	2,300.00	4,781.34	3,392.90	6.03	35.23	-4.40	959.39	-73.83	1,456.13	1,428.48	27.65	52.666		
2,400.00	2,400.00	4,785.32	3,393.01	6.18	35.31	-4.16	959.57	-69.86	1,382.65	1,353.84	28.81	47.986		
2,500.00	2,500.00	4,789.29	3,393.11	6.32	35.40	-3.93	959.75	-65.89	1,312.67	1,282.60	30.08	43.641		
2,600.00	2,600.00	4,793.27	3,393.22	6.46	35.48	-3.69	959.92	-61.92	1,246.79	1,215.35	31.44	39.658		
2,700.00	2,699.69	4,792.48	3,393.20	6.70	35.46	153.75	959.89	-62.71	1,190.74	1,157.85	32.88	36.210		
2,800.00	2,797.45	4,781.89	3,392.92	6.96	35.24	154.65	959.42	-73.29	1,152.07	1,117.73	34.33	33.557		
2,900.00	2,891.39	4,761.21	3,392.37	7.24	34.82	154.27	958.38	-93.93	1,133.16	1,097.51	35.65	31.785		
2,940.92	2,928.30	4,749.74	3,392.07	7.37	34.58	153.76	957.74	-105.38	1,131.41	1,095.29	36.12	31.327 CC, ES		
3,000.00	2,979.68	4,729.97	3,391.55	7.54	34.17	152.65	956.53	-125.10	1,135.02	1,098.35	36.67	30.950 SF		
3,100.00	3,060.60	4,687.51	3,390.42	7.84	33.30	149.67	953.46	-167.44	1,156.99	1,119.73	37.27	31.047		
3,200.00	3,132.57	4,632.96	3,388.98	8.13	32.18	145.08	948.61	-221.75	1,196.87	1,159.49	37.37	32.024		
3,300.00	3,194.27	4,565.34	3,387.18	8.39	30.80	138.96	941.16	-288.93	1,251.31	1,214.32	36.99	33.830		
3,400.00	3,251.63	4,488.40	3,385.14	8.84	29.24	135.31	930.75	-365.13	1,312.15	1,275.89	36.27	36.179		
3,500.00	3,308.93	4,404.23	3,382.90	9.73	27.54	129.97	917.03	-448.15	1,374.99	1,339.64	35.36	38.890		
3,600.00	3,361.20	4,294.36	3,379.98	10.88	25.35	113.91	895.46	-555.83	1,436.00	1,401.89	34.12	42.092		
3,700.00	3,404.05	3,246.25	3,127.48	12.15	10.39	79.47	413.30	-1,379.25	1,486.56	1,465.87	20.69	71.846		
3,800.00	3,436.18	3,200.00	3,100.87	13.55	10.25	75.54	382.32	-1,400.95	1,485.90	1,464.37	21.53	69.018		
3,900.00	3,456.61	3,160.77	3,076.99	15.06	10.10	73.36	356.83	-1,418.79	1,475.21	1,452.60	22.61	65.243		
4,000.00	3,464.72	3,125.02	3,053.76	16.67	9.96	72.71	334.57	-1,434.38	1,454.56	1,430.72	23.84	61.007		
4,100.00	3,462.89	3,100.00	3,036.72	18.30	9.86	72.34	319.57	-1,444.89	1,426.51	1,401.32	25.20	56.612		
4,200.00	3,460.26	3,050.00	3,000.80	20.03	9.65	70.54	291.09	-1,464.83	1,399.61	1,373.20	26.42	52.985		
4,300.00	3,457.61	3,032.31	2,987.52	21.84	9.57	69.80	281.52	-1,471.53	1,374.92	1,346.98	27.94	49.206		
4,400.00	3,454.96	3,000.00	2,962.53	23.69	9.42	68.50	264.74	-1,483.28	1,353.03	1,323.71	29.32	46.139		
4,500.00	3,452.30	2,985.02	2,950.64	25.59	9.35	67.84	257.28	-1,488.50	1,334.08	1,303.24	30.85	43.248		
4,600.00	3,449.64	2,964.84	2,934.33	27.53	9.26	66.98	247.55	-1,495.31	1,318.53	1,286.27	32.26	40.875		
4,700.00	3,446.98	2,950.00	2,922.12	29.50	9.19	66.35	240.64	-1,500.15	1,306.62	1,272.98	33.64	38.845		
4,800.00	3,444.33	2,930.19	2,905.56	31.49	9.10	65.53	231.74	-1,506.39	1,298.55	1,263.70	34.85	37.260		
4,900.00	3,441.68	2,915.33	2,892.93	33.50	9.03	64.94	225.31	-1,510.89	1,294.54	1,258.56	35.98	35.979		
4,951.17	3,440.33	2,900.00	2,879.75	34.52	8.95	64.32	218.90	-1,515.37	1,294.16	1,257.76	36.40	35.550		

CC - Min centre to center distance or convergent point, SF - min separation factor, ES - min ellipse separation



### Stryker Directional Anticollision Report



<b>Company:</b>	Riley Permian	<b>Local Co-ordinate Reference:</b>	Well The Horned Frog 3H
<b>Project:</b>	Eddy County, New Mexico (NAD83)	<b>TVD Reference:</b>	RKB @ 3311.00usft (20' Rig)
<b>Reference Site:</b>	The Horned Frog	<b>MD Reference:</b>	RKB @ 3311.00usft (20' Rig)
<b>Site Error:</b>	0.00 usft	<b>North Reference:</b>	Grid
<b>Reference Well:</b>	The Horned Frog 3H	<b>Survey Calculation Method:</b>	Minimum Curvature
<b>Well Error:</b>	0.00 usft	<b>Output errors are at</b>	2.00 sigma
<b>Reference Wellbore</b>	Wellbore #1	<b>Database:</b>	EDM 5000 Server
<b>Reference Design:</b>	Design #1	<b>Offset TVD Reference:</b>	Reference Datum

Offset Design													Offset Site Error:	0.00 usft
The Aggie - The Aggie 1H - Wellbore #1 - Design #1													Offset Well Error:	0.00 usft
Survey Program: 0-MWD+HRGM														
Reference		Offset		Semi Major Axis			Distance						Warning	
Measured Depth (usft)	Vertical Depth (usft)	Measured Depth (usft)	Vertical Depth (usft)	Reference (usft)	Offset (usft)	Highside Tooface (°)	Offset Wellbore Centre +N/-S (usft)	+E/-W (usft)	Between Centres (usft)	Between Ellipses (usft)	Minimum Separation (usft)	Separation Factor		
5,000.00	3,439.05	2,900.00	2,879.75	35.52	8.95	64.35	218.90	-1,515.37	1,294.71	1,257.76	36.94	35.045		
5,100.00	3,436.43	2,900.00	2,879.75	37.54	8.95	64.44	218.90	-1,515.37	1,299.23	1,261.30	37.93	34.255		
5,200.00	3,433.82	2,878.37	2,860.87	39.58	8.85	63.53	210.26	-1,521.42	1,309.46	1,271.02	38.45	34.058		
5,300.00	3,431.20	2,867.61	2,851.36	41.65	8.80	63.08	206.14	-1,524.31	1,327.03	1,288.10	38.93	34.086		
5,400.00	3,428.59	2,850.00	2,835.64	43.74	8.71	62.33	199.64	-1,528.86	1,351.62	1,312.47	39.15	34.525		
5,500.00	3,425.98	2,850.00	2,835.64	45.86	8.71	62.33	199.64	-1,528.86	1,382.71	1,343.26	39.45	35.051		
5,600.00	3,423.37	2,850.00	2,835.64	48.00	8.71	62.33	199.64	-1,528.86	1,420.18	1,380.57	39.60	35.860		
5,700.00	3,420.76	2,829.58	2,817.17	50.16	8.61	61.47	192.51	-1,533.85	1,463.09	1,423.74	39.36	37.176		
5,800.00	3,418.15	2,821.16	2,809.48	52.33	8.57	61.12	189.69	-1,535.82	1,511.40	1,472.23	39.17	38.587		
5,900.00	3,415.53	2,800.00	2,789.99	54.51	8.47	60.23	182.95	-1,540.55	1,564.66	1,525.92	38.73	40.395		
6,000.00	3,412.92	2,800.00	2,789.99	56.71	8.47	60.23	182.95	-1,540.55	1,621.91	1,583.39	38.51	42.113		
6,100.00	3,410.31	2,800.00	2,789.99	58.92	8.47	60.23	182.95	-1,540.55	1,683.15	1,644.91	38.24	44.013		
6,200.00	3,407.70	2,800.00	2,789.99	61.14	8.47	60.23	182.95	-1,540.55	1,747.98	1,710.05	37.94	46.078		
6,300.00	3,405.09	2,800.00	2,789.99	63.36	8.47	60.23	182.95	-1,540.55	1,816.00	1,778.40	37.60	48.294		
6,400.00	3,402.48	2,777.89	2,769.37	65.60	8.36	59.31	176.41	-1,545.13	1,886.41	1,849.41	37.00	50.978		
6,500.00	3,399.86	2,771.71	2,763.56	67.84	8.33	59.06	174.67	-1,546.34	1,959.54	1,922.96	36.59	53.557		
6,600.00	3,397.25	2,750.00	2,743.03	70.08	8.22	58.17	168.91	-1,550.38	2,035.12	1,999.11	36.01	56.514		
6,700.00	3,394.64	2,750.00	2,743.03	72.34	8.22	58.17	168.91	-1,550.38	2,112.33	2,076.66	35.67	59.216		
6,800.00	3,392.03	2,750.00	2,743.03	74.59	8.22	58.17	168.91	-1,550.38	2,191.38	2,156.04	35.34	62.011		
6,900.00	3,389.42	2,750.00	2,743.03	76.86	8.22	58.17	168.91	-1,550.38	2,272.08	2,237.07	35.01	64.891		
7,000.00	3,386.81	2,750.00	2,743.03	79.12	8.22	58.17	168.91	-1,550.38	2,354.26	2,319.56	34.70	67.848		
7,100.00	3,384.19	2,750.00	2,743.03	81.39	8.22	58.17	168.91	-1,550.38	2,437.78	2,403.38	34.40	70.874		

CC - Min centre to center distance or convergent point, SF - min separation factor, ES - min ellipse separation



### Stryker Directional Anticollision Report



<b>Company:</b>	Riley Permian	<b>Local Co-ordinate Reference:</b>	Well The Horned Frog 3H
<b>Project:</b>	Eddy County, New Mexico (NAD83)	<b>TVD Reference:</b>	RKB @ 3311.00usft (20' Rig)
<b>Reference Site:</b>	The Horned Frog	<b>MD Reference:</b>	RKB @ 3311.00usft (20' Rig)
<b>Site Error:</b>	0.00 usft	<b>North Reference:</b>	Grid
<b>Reference Well:</b>	The Horned Frog 3H	<b>Survey Calculation Method:</b>	Minimum Curvature
<b>Well Error:</b>	0.00 usft	<b>Output errors are at</b>	2.00 sigma
<b>Reference Wellbore</b>	Wellbore #1	<b>Database:</b>	EDM 5000 Server
<b>Reference Design:</b>	Design #1	<b>Offset TVD Reference:</b>	Reference Datum

Offset Design													Offset Site Error:	0.00 usft
Survey Program: 0-MWD+HRGM													Offset Well Error:	0.00 usft
Reference				Offset			Semi Major Axis			Distance			Warning	
Measured Depth (usft)	Vertical Depth (usft)	Measured Depth (usft)	Vertical Depth (usft)	Reference (usft)	Offset (usft)	Highside Tooface (°)	Offset Wellbore Centre +N/-S (usft)	+E/-W (usft)	Between Centres (usft)	Between Ellipses (usft)	Minimum Separation (usft)	Separation Factor		
0.00	0.00	1.00	0.00	0.00	0.01	-88.36	46.10	-1,609.20	1,609.87					
100.00	100.00	101.00	100.00	0.92	0.93	-88.36	46.10	-1,609.20	1,609.87	1,608.01	1.85	868.122		
200.00	200.00	201.00	200.00	1.53	1.53	-88.36	46.10	-1,609.20	1,609.87	1,606.81	3.06	526.646		
300.00	300.00	301.00	300.00	1.95	1.96	-88.36	46.10	-1,609.20	1,609.87	1,605.95	3.91	411.565		
400.00	400.00	401.00	400.00	2.31	2.31	-88.36	46.10	-1,609.20	1,609.87	1,605.25	4.62	348.744		
500.00	500.00	501.00	500.00	2.61	2.62	-88.36	46.10	-1,609.20	1,609.87	1,604.63	5.23	307.712		
600.00	600.00	601.00	600.00	2.89	2.89	-88.36	46.10	-1,609.20	1,609.87	1,604.08	5.79	278.201		
700.00	700.00	701.00	700.00	3.15	3.15	-88.36	46.10	-1,609.20	1,609.87	1,603.57	6.30	255.650		
800.00	800.00	801.00	800.00	3.39	3.39	-88.36	46.10	-1,609.20	1,609.87	1,603.09	6.77	237.684		
900.00	900.00	901.00	900.00	3.61	3.61	-88.36	46.10	-1,609.20	1,609.87	1,602.64	7.22	222.927		
1,000.00	1,000.00	1,001.00	1,000.00	3.82	3.82	-88.36	46.10	-1,609.20	1,609.87	1,602.22	7.65	210.521		
1,100.00	1,100.00	1,101.00	1,100.00	4.03	4.03	-88.36	46.10	-1,609.20	1,609.87	1,601.81	8.05	199.897		
1,200.00	1,200.00	1,201.00	1,200.00	4.22	4.22	-88.36	46.10	-1,609.20	1,609.87	1,601.42	8.44	190.663		
1,300.00	1,300.00	1,301.00	1,300.00	4.41	4.41	-88.36	46.10	-1,609.20	1,609.87	1,601.05	8.82	182.539		
1,400.00	1,400.00	1,401.00	1,400.00	4.59	4.59	-88.36	46.10	-1,609.20	1,609.87	1,600.68	9.18	175.316		
1,500.00	1,500.00	1,501.00	1,500.00	4.77	4.77	-88.36	46.10	-1,609.20	1,609.87	1,600.33	9.53	168.839		
1,600.00	1,600.00	1,601.00	1,600.00	4.94	4.94	-88.36	46.10	-1,609.20	1,609.87	1,599.99	9.88	162.986		
1,700.00	1,700.00	1,701.00	1,700.00	5.10	5.11	-88.36	46.10	-1,609.20	1,609.87	1,599.65	10.21	157.662		
1,800.00	1,800.00	1,801.00	1,800.00	5.27	5.27	-88.36	46.10	-1,609.20	1,609.87	1,599.33	10.54	152.791		
1,900.00	1,900.00	4,656.84	3,457.22	5.43	34.88	-18.95	94.88	-32.57	1,560.45	1,543.72	16.73	93.285		
2,000.00	2,000.00	4,659.45	3,457.29	5.58	34.94	-17.57	94.66	-29.97	1,460.67	1,443.82	16.85	86.693		
2,100.00	2,100.00	4,662.07	3,457.36	5.74	35.00	-16.16	94.43	-27.37	1,360.91	1,343.94	16.98	80.163		
2,200.00	2,200.00	4,664.68	3,457.43	5.88	35.06	-14.73	94.20	-24.76	1,261.19	1,244.08	17.11	73.697		
2,300.00	2,300.00	4,667.29	3,457.49	6.03	35.12	-13.27	93.97	-22.16	1,161.51	1,144.25	17.26	67.295		
2,400.00	2,400.00	4,669.91	3,457.56	6.18	35.18	-11.78	93.75	-19.56	1,061.89	1,044.47	17.42	60.958		
2,500.00	2,500.00	4,672.52	3,457.63	6.32	35.23	-10.28	93.52	-16.95	962.33	944.74	17.60	54.686		
2,600.00	2,600.00	4,675.14	3,457.70	6.46	35.29	-8.75	93.29	-14.35	862.88	845.08	17.80	48.476		
2,700.00	2,699.69	4,675.41	3,457.71	6.70	35.30	164.57	93.27	-14.08	764.60	746.51	18.09	42.274		
2,800.00	2,797.45	4,670.91	3,457.59	6.96	35.20	168.67	93.66	-18.56	670.74	652.06	18.67	35.916		
2,900.00	2,891.39	4,661.72	3,457.35	7.24	34.99	169.57	94.46	-27.71	585.55	565.57	19.99	29.295		
3,000.00	2,979.68	4,648.03	3,456.99	7.54	34.68	169.06	95.65	-41.34	515.18	492.54	22.63	22.763		
3,100.00	3,060.60	4,630.11	3,456.52	7.84	34.27	167.59	97.21	-59.20	467.58	440.69	26.89	17.387		
3,200.00	3,132.57	4,608.29	3,455.95	8.13	33.78	165.18	99.11	-80.92	450.59	418.65	31.94	14.106 CC		
3,204.45	3,135.54	4,607.23	3,455.92	8.15	33.76	165.05	99.21	-81.97	450.62	418.46	32.16	14.012 ES		
3,300.00	3,194.27	4,583.03	3,455.29	8.39	33.21	161.75	101.31	-106.08	467.28	431.16	36.12	12.936 SF		
3,400.00	3,251.63	4,556.52	3,454.60	8.84	32.61	158.48	103.62	-132.48	506.93	468.24	38.69	13.101		
3,500.00	3,308.93	4,529.91	3,453.90	9.73	32.01	153.76	105.94	-158.98	560.55	520.59	39.97	14.025		
3,600.00	3,361.20	4,493.85	3,452.96	10.88	31.20	136.43	109.08	-194.89	624.68	584.46	40.22	15.532		
3,700.00	3,404.05	4,443.14	3,451.63	12.15	30.07	119.28	113.50	-245.39	693.36	653.63	39.74	17.448		
3,800.00	3,436.18	4,379.32	3,449.97	13.55	28.64	105.14	119.06	-308.94	760.84	721.92	38.92	19.549		
3,900.00	3,456.61	4,304.33	3,448.01	15.06	26.98	95.19	125.59	-383.62	822.80	784.78	38.03	21.638		
4,000.00	3,464.72	4,220.45	3,445.81	16.67	25.13	89.17	132.90	-467.15	876.18	838.95	37.23	23.533		
4,100.00	3,462.89	4,130.91	3,443.47	18.30	23.19	87.96	140.70	-556.32	920.65	884.08	36.57	25.173		
4,200.00	3,460.26	4,002.34	3,440.11	20.03	20.41	88.14	149.75	-684.52	960.03	924.24	35.79	26.826		
4,300.00	3,457.61	3,858.04	3,436.30	21.84	17.36	88.28	153.10	-828.71	991.65	956.57	35.08	28.270		
4,400.00	3,454.96	3,699.69	3,409.67	23.69	14.24	87.11	147.29	-984.19	1,014.49	980.03	34.46	29.441		
4,500.00	3,452.30	3,557.81	3,351.66	25.59	11.85	84.16	133.21	-1,112.50	1,029.29	995.08	34.21	30.083		
4,600.00	3,449.64	3,460.88	3,297.27	27.53	10.53	81.37	119.74	-1,191.57	1,039.83	1,005.33	34.50	30.141		
4,700.00	3,446.98	3,377.48	3,249.44	29.50	9.47	78.95	107.88	-1,258.84	1,049.57	1,014.66	34.91	30.065		
4,800.00	3,444.33	3,300.00	3,204.85	31.49	8.59	76.72	96.88	-1,321.25	1,058.79	1,023.38	35.41	29.901		
4,900.00	3,441.68	3,250.00	3,173.88	33.50	8.29	75.21	90.06	-1,359.89	1,069.05	1,033.03	36.02	29.676		
5,000.00	3,439.05	3,200.00	3,140.25	35.52	8.15	73.58	83.64	-1,396.32	1,081.45	1,044.89	36.56	29.582		

CC - Min centre to center distance or convergent point, SF - min separation factor, ES - min ellipse separation



**Stryker Directional**  
Anticollision Report



<b>Company:</b>	Riley Permian	<b>Local Co-ordinate Reference:</b>	Well The Horned Frog 3H
<b>Project:</b>	Eddy County, New Mexico (NAD83)	<b>TVD Reference:</b>	RKB @ 3311.00usft (20' Rig)
<b>Reference Site:</b>	The Horned Frog	<b>MD Reference:</b>	RKB @ 3311.00usft (20' Rig)
<b>Site Error:</b>	0.00 usft	<b>North Reference:</b>	Grid
<b>Reference Well:</b>	The Horned Frog 3H	<b>Survey Calculation Method:</b>	Minimum Curvature
<b>Well Error:</b>	0.00 usft	<b>Output errors are at</b>	2.00 sigma
<b>Reference Wellbore</b>	Wellbore #1	<b>Database:</b>	EDM 5000 Server
<b>Reference Design:</b>	Design #1	<b>Offset TVD Reference:</b>	Reference Datum

Offset Design													Offset Site Error:	0.00 usft
Survey Program: 0-MWD+HRGM													Offset Well Error:	0.00 usft
Reference		Offset		Semi Major Axis			Distance						Warning	
Measured Depth (usft)	Vertical Depth (usft)	Measured Depth (usft)	Vertical Depth (usft)	Reference (usft)	Offset (usft)	Highside Toolface (°)	Offset Wellbore Centre +N/-S (usft)	+E/-W (usft)	Between Centres (usft)	Between Ellipses (usft)	Minimum Separation (usft)	Separation Factor		
5,100.00	3,436.43	3,150.00	3,104.12	37.54	8.00	71.84	77.64	-1,430.34	1,096.56	1,059.58	36.97	29.658		
5,200.00	3,433.82	3,116.37	3,078.50	39.58	7.89	70.52	73.86	-1,451.79	1,116.45	1,079.18	37.27	29.955		
5,300.00	3,431.20	3,082.54	3,051.74	41.65	7.78	69.16	70.27	-1,472.15	1,142.76	1,105.35	37.41	30.545		
5,400.00	3,428.59	3,050.00	3,025.09	43.74	7.68	67.83	67.03	-1,490.54	1,175.37	1,137.96	37.41	31.420		
5,500.00	3,425.98	3,025.42	3,004.41	45.86	7.60	66.81	64.72	-1,503.63	1,214.00	1,176.71	37.29	32.556		
5,600.00	3,423.37	3,000.00	2,982.56	48.00	7.52	65.74	62.46	-1,516.43	1,258.31	1,221.26	37.05	33.960		
5,700.00	3,420.76	2,979.45	2,964.57	50.16	7.46	64.88	60.74	-1,526.21	1,307.87	1,271.14	36.74	35.602		
5,800.00	3,418.15	2,950.00	2,938.31	52.33	7.36	63.64	58.42	-1,539.33	1,362.33	1,325.99	36.34	37.492		
5,900.00	3,415.53	2,950.00	2,938.31	54.51	7.36	63.64	58.42	-1,539.33	1,421.02	1,385.10	35.93	39.553		
6,000.00	3,412.92	2,925.72	2,916.26	56.71	7.29	62.61	56.66	-1,549.33	1,483.60	1,448.14	35.46	41.840		
6,100.00	3,410.31	2,900.00	2,892.54	58.92	7.21	61.53	54.93	-1,559.13	1,549.85	1,514.88	34.97	44.320		
6,200.00	3,407.70	2,900.00	2,892.54	61.14	7.21	61.53	54.93	-1,559.13	1,619.02	1,584.51	34.51	46.915		
6,300.00	3,405.09	2,900.00	2,892.54	63.36	7.21	61.53	54.93	-1,559.13	1,691.27	1,657.22	34.05	49.670		
6,400.00	3,402.48	2,873.47	2,867.72	65.60	7.12	60.42	53.31	-1,568.35	1,765.58	1,732.01	33.57	52.591		
6,500.00	3,399.86	2,850.00	2,845.49	67.84	7.05	59.44	52.00	-1,575.74	1,842.46	1,809.35	33.11	55.650		
6,600.00	3,397.25	2,850.00	2,845.49	70.08	7.05	59.44	52.00	-1,575.74	1,921.01	1,888.31	32.69	58.761		
6,700.00	3,394.64	2,850.00	2,845.49	72.34	7.05	59.44	52.00	-1,575.74	2,001.47	1,969.17	32.29	61.979		
6,800.00	3,392.03	2,850.00	2,845.49	74.59	7.05	59.44	52.00	-1,575.74	2,083.62	2,051.71	31.91	65.292		
6,900.00	3,389.42	2,827.64	2,824.09	76.86	6.99	58.52	50.88	-1,582.11	2,166.83	2,135.30	31.53	68.723		
7,000.00	3,386.81	2,820.27	2,816.99	79.12	6.96	58.22	50.54	-1,584.07	2,251.47	2,220.29	31.18	72.203		
7,100.00	3,384.19	2,800.00	2,797.37	81.39	6.90	57.40	49.65	-1,589.08	2,337.40	2,306.56	30.84	75.791		
7,200.00	3,381.58	2,800.00	2,797.37	83.67	6.90	57.40	49.65	-1,589.08	2,424.07	2,393.54	30.54	79.375		

CC - Min centre to center distance or convergent point, SF - min separation factor, ES - min ellipse separation



### Stryker Directional Anticollision Report



<b>Company:</b>	Riley Permian	<b>Local Co-ordinate Reference:</b>	Well The Horned Frog 3H
<b>Project:</b>	Eddy County, New Mexico (NAD83)	<b>TVD Reference:</b>	RKB @ 3311.00usft (20' Rig)
<b>Reference Site:</b>	The Horned Frog	<b>MD Reference:</b>	RKB @ 3311.00usft (20' Rig)
<b>Site Error:</b>	0.00 usft	<b>North Reference:</b>	Grid
<b>Reference Well:</b>	The Horned Frog 3H	<b>Survey Calculation Method:</b>	Minimum Curvature
<b>Well Error:</b>	0.00 usft	<b>Output errors are at</b>	2.00 sigma
<b>Reference Wellbore</b>	Wellbore #1	<b>Database:</b>	EDM 5000 Server
<b>Reference Design:</b>	Design #1	<b>Offset TVD Reference:</b>	Reference Datum

Offset Design													Offset Site Error:	0.00 usft
Survey Program: 0-MWD+HRGM													Offset Well Error:	0.00 usft
Reference				Offset			Semi Major Axis			Distance			Warning	
Measured Depth (usft)	Vertical Depth (usft)	Measured Depth (usft)	Vertical Depth (usft)	Reference (usft)	Offset (usft)	Highside Tooface (°)	Offset Wellbore Centre +N/-S (usft)	+E/-W (usft)	Between Centres (usft)	Between Ellipses (usft)	Minimum Separation (usft)	Separation Factor		
0.00	0.00	0.00	0.00	0.00	0.00	-87.66	65.76	-1,608.90	1,610.24					
100.00	100.00	100.00	100.00	0.92	0.92	-87.66	65.76	-1,608.90	1,610.24	1,608.39	1.85	871.154		
200.00	200.00	200.00	200.00	1.53	1.53	-87.66	65.76	-1,608.90	1,610.24	1,607.19	3.05	527.508		
300.00	300.00	300.00	300.00	1.95	1.95	-87.66	65.76	-1,608.90	1,610.24	1,606.34	3.91	412.034		
400.00	400.00	400.00	400.00	2.31	2.31	-87.66	65.76	-1,608.90	1,610.24	1,605.63	4.61	349.059		
500.00	500.00	500.00	500.00	2.61	2.61	-87.66	65.76	-1,608.90	1,610.24	1,605.01	5.23	307.948		
600.00	600.00	600.00	600.00	2.89	2.89	-87.66	65.76	-1,608.90	1,610.24	1,604.46	5.78	278.389		
700.00	700.00	700.00	700.00	3.15	3.15	-87.66	65.76	-1,608.90	1,610.24	1,603.95	6.29	255.807		
800.00	800.00	800.00	800.00	3.39	3.39	-87.66	65.76	-1,608.90	1,610.24	1,603.47	6.77	237.819		
900.00	900.00	900.00	900.00	3.61	3.61	-87.66	65.76	-1,608.90	1,610.24	1,603.02	7.22	223.045		
1,000.00	1,000.00	1,000.00	1,000.00	3.82	3.82	-87.66	65.76	-1,608.90	1,610.24	1,602.60	7.65	210.626		
1,100.00	1,100.00	1,100.00	1,100.00	4.03	4.03	-87.66	65.76	-1,608.90	1,610.24	1,602.19	8.05	199.992		
1,200.00	1,200.00	1,200.00	1,200.00	4.22	4.22	-87.66	65.76	-1,608.90	1,610.24	1,601.80	8.44	190.751		
1,300.00	1,300.00	1,300.00	1,300.00	4.41	4.41	-87.66	65.76	-1,608.90	1,610.24	1,601.43	8.82	182.619		
1,400.00	1,400.00	1,400.00	1,400.00	4.59	4.59	-87.66	65.76	-1,608.90	1,610.24	1,601.06	9.18	175.391		
1,500.00	1,500.00	4,277.36	3,016.49	4.77	34.57	-4.15	500.56	-36.30	1,597.38	1,578.14	19.23	83.060		
1,600.00	1,600.00	4,279.98	3,016.56	4.94	34.63	-3.85	500.54	-33.68	1,502.77	1,483.06	19.70	76.269		
1,700.00	1,700.00	4,282.60	3,016.62	5.10	34.68	-3.55	500.52	-31.06	1,408.89	1,388.65	20.25	69.577		
1,800.00	1,800.00	4,285.22	3,016.69	5.27	34.74	-3.25	500.50	-28.44	1,315.92	1,295.04	20.89	63.006		
1,900.00	1,900.00	4,287.83	3,016.76	5.43	34.80	-2.95	500.49	-25.83	1,224.05	1,202.42	21.63	56.585		
2,000.00	2,000.00	4,290.45	3,016.83	5.58	34.86	-2.66	500.47	-23.21	1,133.56	1,111.04	22.51	50.348		
2,100.00	2,100.00	4,293.07	3,016.90	5.74	34.91	-2.36	500.45	-20.59	1,044.79	1,021.22	23.56	44.338		
2,200.00	2,200.00	4,295.69	3,016.97	5.88	34.97	-2.06	500.43	-17.98	958.22	933.40	24.82	38.608		
2,300.00	2,300.00	4,298.31	3,017.04	6.03	35.03	-1.76	500.41	-15.36	874.52	848.20	26.32	33.222		
2,400.00	2,400.00	4,300.93	3,017.10	6.18	35.09	-1.46	500.40	-12.74	794.59	766.47	28.12	28.256		
2,500.00	2,500.00	4,303.54	3,017.17	6.32	35.14	-1.16	500.38	-10.12	719.69	689.44	30.25	23.793		
2,600.00	2,600.00	4,306.16	3,017.24	6.46	35.20	-0.86	500.36	-7.51	651.54	618.84	32.70	19.924		
2,700.00	2,699.69	4,305.93	3,017.23	6.70	35.20	156.25	500.36	-7.74	597.88	562.42	35.46	16.860		
2,800.00	2,797.45	4,299.90	3,017.08	6.96	35.06	156.59	500.40	-13.77	569.37	531.22	38.15	14.926		
2,847.21	2,842.39	4,295.07	3,016.95	7.09	34.96	156.21	500.44	-18.60	566.01	526.81	39.20	14.439	CC, ES	
2,900.00	2,891.39	4,288.19	3,016.77	7.24	34.81	155.38	500.48	-25.47	570.19	530.09	40.10	14.221	SF	
3,000.00	2,979.68	4,271.02	3,016.32	7.54	34.43	152.52	500.60	-42.63	599.88	558.94	40.94	14.653		
3,100.00	3,060.60	4,248.74	3,015.74	7.84	33.94	147.61	500.75	-64.91	653.60	612.75	40.85	16.001		
3,200.00	3,132.57	4,221.78	3,015.03	8.13	33.35	139.82	500.94	-91.86	724.67	684.43	40.24	18.008		
3,300.00	3,194.27	4,190.67	3,014.22	8.39	32.67	129.22	501.15	-122.95	806.89	767.43	39.46	20.449		
3,400.00	3,251.63	4,158.08	3,013.36	8.84	31.96	125.89	501.37	-155.54	893.38	854.74	38.65	23.115		
3,500.00	3,308.93	4,125.38	3,012.51	9.73	31.25	120.21	501.60	-188.23	981.34	943.47	37.87	25.914		
3,600.00	3,361.20	4,083.30	3,011.41	10.88	30.34	98.75	501.88	-230.28	1,067.62	1,030.57	37.05	28.819		
3,700.00	3,404.05	4,026.83	3,009.93	12.15	29.12	84.64	502.27	-286.73	1,147.90	1,111.76	36.14	31.761		
3,800.00	3,436.18	3,957.69	3,008.12	13.55	27.65	75.89	502.74	-355.85	1,219.30	1,184.04	35.26	34.581		
3,900.00	3,456.61	3,877.96	3,006.03	15.06	25.97	70.75	503.29	-435.55	1,279.44	1,244.94	34.49	37.093		
4,000.00	3,464.72	3,732.25	3,002.21	16.67	22.93	68.46	501.18	-581.18	1,324.80	1,291.48	33.31	39.769		
4,100.00	3,462.89	3,562.37	2,997.75	18.30	19.46	68.90	489.40	-750.57	1,353.14	1,321.01	32.13	42.112		
4,200.00	3,460.26	3,355.34	2,982.71	20.03	15.41	69.25	457.44	-954.04	1,371.59	1,340.79	30.80	44.528		
4,300.00	3,457.61	3,136.96	2,908.85	21.84	11.65	66.50	385.08	-1,144.90	1,378.01	1,348.64	29.36	46.930		
4,400.00	3,454.96	3,011.33	2,840.94	23.69	9.95	63.53	328.37	-1,233.84	1,376.94	1,347.77	29.17	47.208		
4,500.00	3,452.30	2,933.83	2,796.48	25.59	9.01	61.53	291.96	-1,285.85	1,374.89	1,345.31	29.58	46.477		
4,600.00	3,449.64	2,857.44	2,752.67	27.53	8.58	59.51	256.07	-1,337.11	1,372.74	1,342.65	30.09	45.617		
4,695.41	3,447.10	2,821.30	2,731.48	29.41	8.47	58.54	239.27	-1,361.09	1,371.61	1,340.72	30.88	44.410		
4,700.00	3,446.98	2,819.82	2,730.59	29.50	8.46	58.50	238.60	-1,362.05	1,371.61	1,340.69	30.92	44.356		
4,800.00	3,444.33	2,800.00	2,718.33	31.49	8.40	57.99	229.66	-1,374.82	1,373.18	1,341.34	31.84	43.123		
4,900.00	3,441.68	2,750.00	2,685.55	33.50	8.23	56.55	208.01	-1,405.73	1,377.50	1,345.11	32.39	42.530		

CC - Min centre to center distance or convergent point, SF - min separation factor, ES - min ellipse separation



### Stryker Directional Anticollision Report



<b>Company:</b>	Riley Permian	<b>Local Co-ordinate Reference:</b>	Well The Horned Frog 3H
<b>Project:</b>	Eddy County, New Mexico (NAD83)	<b>TVD Reference:</b>	RKB @ 3311.00usft (20' Rig)
<b>Reference Site:</b>	The Horned Frog	<b>MD Reference:</b>	RKB @ 3311.00usft (20' Rig)
<b>Site Error:</b>	0.00 usft	<b>North Reference:</b>	Grid
<b>Reference Well:</b>	The Horned Frog 3H	<b>Survey Calculation Method:</b>	Minimum Curvature
<b>Well Error:</b>	0.00 usft	<b>Output errors are at</b>	2.00 sigma
<b>Reference Wellbore</b>	Wellbore #1	<b>Database:</b>	EDM 5000 Server
<b>Reference Design:</b>	Design #1	<b>Offset TVD Reference:</b>	Reference Datum

Offset Design													Offset Site Error:	0.00 usft
Survey Program: 0-MWD+HRGM													Offset Well Error:	0.00 usft
Reference		Offset		Semi Major Axis			Distance						Warning	
Measured Depth (usft)	Vertical Depth (usft)	Measured Depth (usft)	Vertical Depth (usft)	Reference (usft)	Offset (usft)	Highside Toolface (°)	Offset Wellbore Centre +N/-S (usft)	Offset Wellbore Centre +E/-W (usft)	Between Centres (usft)	Between Ellipses (usft)	Minimum Separation (usft)	Separation Factor		
5,000.00	3,439.05	2,734.70	2,675.01	35.52	8.17	56.19	201.66	-1,414.81	1,384.75	1,351.59	33.16	41.755		
5,100.00	3,436.43	2,700.00	2,650.22	37.54	8.05	55.20	187.73	-1,434.70	1,395.37	1,361.75	33.62	41.500		
5,200.00	3,433.82	2,700.00	2,650.22	39.58	8.05	55.20	187.73	-1,434.70	1,410.65	1,376.36	34.29	41.139		
5,300.00	3,431.20	2,667.78	2,626.18	41.65	7.92	54.12	175.43	-1,452.27	1,431.76	1,397.22	34.54	41.451		
5,400.00	3,428.59	2,650.00	2,612.51	43.74	7.85	53.51	168.91	-1,461.58	1,458.80	1,423.99	34.81	41.904		
5,500.00	3,425.98	2,629.76	2,596.60	45.86	7.77	52.82	161.73	-1,471.84	1,491.37	1,456.41	34.96	42.661		
5,600.00	3,423.37	2,600.00	2,572.60	48.00	7.66	51.80	151.64	-1,486.24	1,529.34	1,494.42	34.92	43.800		
5,700.00	3,420.76	2,600.00	2,572.60	50.16	7.66	51.80	151.64	-1,486.24	1,571.95	1,536.88	35.06	44.832		
5,800.00	3,418.15	2,580.74	2,556.68	52.33	7.58	51.15	145.42	-1,495.12	1,619.25	1,584.29	34.96	46.320		
5,900.00	3,415.53	2,550.00	2,530.68	54.51	7.45	50.10	136.02	-1,508.56	1,671.05	1,636.36	34.69	48.170		
6,000.00	3,412.92	2,550.00	2,530.68	56.71	7.45	50.10	136.02	-1,508.56	1,726.22	1,691.58	34.64	49.833		
6,100.00	3,410.31	2,550.00	2,530.68	58.92	7.45	50.10	136.02	-1,508.56	1,785.30	1,750.76	34.54	51.686		
6,200.00	3,407.70	2,527.44	2,511.17	61.14	7.36	49.34	129.52	-1,517.83	1,847.41	1,813.18	34.23	53.975		
6,300.00	3,405.09	2,500.00	2,486.97	63.36	7.25	48.42	122.10	-1,528.43	1,912.80	1,878.95	33.86	56.495		
6,400.00	3,402.48	2,500.00	2,486.97	65.60	7.25	48.42	122.10	-1,528.43	1,980.42	1,946.74	33.68	58.797		
6,500.00	3,399.86	2,500.00	2,486.97	67.84	7.25	48.42	122.10	-1,528.43	2,050.68	2,017.19	33.49	61.232		
6,600.00	3,397.25	2,500.00	2,486.97	70.08	7.25	48.42	122.10	-1,528.43	2,123.33	2,090.04	33.29	63.788		
6,700.00	3,394.64	2,475.33	2,464.81	72.34	7.15	47.61	115.89	-1,537.30	2,197.56	2,164.64	32.92	66.765		
6,800.00	3,392.03	2,450.00	2,441.68	74.59	7.04	46.79	109.97	-1,545.75	2,274.07	2,241.52	32.55	69.866		
6,900.00	3,389.42	2,450.00	2,441.68	76.86	7.04	46.79	109.97	-1,545.75	2,351.79	2,319.45	32.34	72.710		
7,000.00	3,386.81	2,450.00	2,441.68	79.12	7.04	46.79	109.97	-1,545.75	2,431.14	2,399.00	32.14	75.638		

CC - Min centre to center distance or convergent point, SF - min separation factor, ES - min ellipse separation



### Stryker Directional Anticollision Report



<b>Company:</b>	Riley Permian	<b>Local Co-ordinate Reference:</b>	Well The Horned Frog 3H
<b>Project:</b>	Eddy County, New Mexico (NAD83)	<b>TVD Reference:</b>	RKB @ 3311.00usft (20' Rig)
<b>Reference Site:</b>	The Horned Frog	<b>MD Reference:</b>	RKB @ 3311.00usft (20' Rig)
<b>Site Error:</b>	0.00 usft	<b>North Reference:</b>	Grid
<b>Reference Well:</b>	The Horned Frog 3H	<b>Survey Calculation Method:</b>	Minimum Curvature
<b>Well Error:</b>	0.00 usft	<b>Output errors are at</b>	2.00 sigma
<b>Reference Wellbore</b>	Wellbore #1	<b>Database:</b>	EDM 5000 Server
<b>Reference Design:</b>	Design #1	<b>Offset TVD Reference:</b>	Reference Datum

Offset Design													Offset Site Error:	0.00 usft
Survey Program: 0-MWD+HRGM													Offset Well Error:	0.00 usft
Reference				Semi Major Axis			Distance						Warning	
Measured Depth (usft)	Vertical Depth (usft)	Measured Depth (usft)	Vertical Depth (usft)	Reference (usft)	Offset (usft)	Highside Tooface (°)	Offset Wellbore Centre +N/-S (usft)	+E/-W (usft)	Between Centres (usft)	Between Ellipses (usft)	Minimum Separation (usft)	Separation Factor		
0.00	0.00	0.00	0.00	0.00	0.00	-89.08	25.73	-1,609.51	1,609.72					
100.00	100.00	100.00	100.00	0.92	0.92	-89.08	25.73	-1,609.51	1,609.72	1,607.87	1.85	870.871		
200.00	200.00	200.00	200.00	1.53	1.53	-89.08	25.73	-1,609.51	1,609.72	1,606.67	3.05	527.336		
300.00	300.00	300.00	300.00	1.95	1.95	-89.08	25.73	-1,609.51	1,609.72	1,605.81	3.91	411.899		
400.00	400.00	400.00	400.00	2.31	2.31	-89.08	25.73	-1,609.51	1,609.72	1,605.11	4.61	348.945		
500.00	500.00	500.00	500.00	2.61	2.61	-89.08	25.73	-1,609.51	1,609.72	1,604.49	5.23	307.848		
600.00	600.00	600.00	600.00	2.89	2.89	-89.08	25.73	-1,609.51	1,609.72	1,603.94	5.78	278.299		
700.00	700.00	700.00	700.00	3.15	3.15	-89.08	25.73	-1,609.51	1,609.72	1,603.42	6.29	255.724		
800.00	800.00	800.00	800.00	3.39	3.39	-89.08	25.73	-1,609.51	1,609.72	1,602.95	6.77	237.741		
900.00	900.00	900.00	900.00	3.61	3.61	-89.08	25.73	-1,609.51	1,609.72	1,602.50	7.22	222.973		
1,000.00	1,000.00	1,000.00	1,000.00	3.82	3.82	-89.08	25.73	-1,609.51	1,609.72	1,602.07	7.65	210.558		
1,100.00	1,100.00	1,100.00	1,100.00	4.03	4.03	-89.08	25.73	-1,609.51	1,609.72	1,601.67	8.05	199.927		
1,200.00	1,200.00	1,200.00	1,200.00	4.22	4.22	-89.08	25.73	-1,609.51	1,609.72	1,601.28	8.44	190.688		
1,300.00	1,300.00	1,300.00	1,300.00	4.41	4.41	-89.08	25.73	-1,609.51	1,609.72	1,600.90	8.82	182.560		
1,400.00	1,400.00	1,400.00	1,400.00	4.59	4.59	-89.08	25.73	-1,609.51	1,609.72	1,600.54	9.18	175.334		
1,500.00	1,500.00	1,500.00	1,500.00	4.77	4.77	-89.08	25.73	-1,609.51	1,609.72	1,600.19	9.53	168.854		
1,600.00	1,600.00	1,600.00	1,600.00	4.94	4.94	-89.08	25.73	-1,609.51	1,609.72	1,599.84	9.88	162.999		
1,700.00	1,700.00	4,437.49	3,236.66	5.10	34.61	-171.03	-462.60	-73.04	1,606.44	1,587.43	19.02	84.480		
1,800.00	1,800.00	4,440.62	3,236.74	5.27	34.68	-171.41	-462.82	-69.92	1,511.06	1,491.60	19.46	77.638		
1,900.00	1,900.00	4,443.74	3,236.82	5.43	34.75	-171.79	-463.04	-66.80	1,416.32	1,396.34	19.98	70.893		
2,000.00	2,000.00	4,446.87	3,236.90	5.58	34.82	-172.17	-463.25	-63.68	1,322.34	1,301.76	20.58	64.264		
2,100.00	2,100.00	4,450.00	3,236.98	5.74	34.89	-172.55	-463.46	-60.56	1,229.31	1,208.03	21.28	57.773		
2,200.00	2,200.00	4,453.13	3,237.07	5.88	34.96	-172.94	-463.66	-57.44	1,137.45	1,115.34	22.11	51.451		
2,300.00	2,300.00	4,456.26	3,237.15	6.03	35.03	-173.32	-463.86	-54.32	1,047.08	1,023.98	23.10	45.335		
2,400.00	2,400.00	4,459.39	3,237.23	6.18	35.10	-173.70	-464.06	-51.20	958.61	934.32	24.28	39.475		
2,500.00	2,500.00	4,462.52	3,237.31	6.32	35.17	-174.09	-464.26	-48.08	872.63	846.91	25.72	33.929		
2,600.00	2,600.00	4,465.65	3,237.39	6.46	35.24	-174.47	-464.45	-44.96	789.94	762.48	27.46	28.770		
2,700.00	2,699.69	4,465.77	3,237.40	6.70	35.24	-23.69	-464.46	-44.83	707.74	678.33	29.41	24.066		
2,800.00	2,797.45	4,459.86	3,237.24	6.96	35.11	-28.37	-464.09	-50.73	622.77	591.48	31.29	19.904		
2,900.00	2,891.39	4,448.24	3,236.94	7.24	34.85	-33.36	-463.34	-62.32	535.59	502.52	33.06	16.198		
3,000.00	2,979.68	4,431.53	3,236.50	7.54	34.48	-38.39	-462.18	-78.99	446.74	412.01	34.73	12.862		
3,100.00	3,060.60	4,410.52	3,235.95	7.84	34.01	-42.91	-460.58	-99.92	356.76	320.45	36.31	9.825		
3,200.00	3,132.57	4,386.43	3,235.32	8.13	33.47	-45.87	-458.56	-123.92	266.27	228.42	37.85	7.034		
3,300.00	3,194.27	4,361.17	3,234.66	8.39	32.91	-44.05	-456.36	-149.07	176.46	137.01	39.45	4.473		
3,400.00	3,251.63	4,334.67	3,233.96	8.84	32.32	-26.65	-454.05	-175.47	96.43	56.07	40.36	2.389		
3,467.91	3,290.38	4,316.25	3,233.48	9.43	31.91	-13.42	-452.44	-193.82	71.05	41.00	30.04	2.365 CC, ES, SF		
3,500.00	3,308.93	4,308.06	3,233.27	9.73	31.73	-6.62	-451.73	-201.97	77.76	56.34	21.42	3.630		
3,600.00	3,361.20	4,272.00	3,232.32	10.88	30.94	17.02	-448.59	-237.88	141.62	119.56	22.06	6.420		
3,700.00	3,404.05	4,221.29	3,231.00	12.15	29.82	33.64	-444.17	-288.37	217.96	191.97	25.99	8.386		
3,800.00	3,436.18	4,157.48	3,229.33	13.55	28.42	41.51	-438.61	-351.93	288.77	261.03	27.74	10.410		
3,900.00	3,456.61	4,082.49	3,227.36	15.06	26.80	45.84	-432.08	-426.60	349.29	320.64	28.65	12.192		
4,000.00	3,464.72	3,998.61	3,225.17	16.67	24.99	49.23	-424.77	-510.13	397.13	367.86	29.27	13.566		
4,100.00	3,462.89	3,909.07	3,222.82	18.30	23.10	53.03	-416.97	-599.30	433.71	403.95	29.76	14.572		
4,200.00	3,460.26	3,817.79	3,220.43	20.03	21.21	56.40	-409.01	-690.20	468.13	437.94	30.19	15.507		
4,300.00	3,457.61	3,725.14	3,218.01	21.84	19.34	59.12	-400.94	-782.47	500.70	470.14	30.56	16.385		
4,400.00	3,454.96	3,664.48	3,215.30	23.69	18.13	60.68	-394.83	-842.75	533.32	502.35	30.97	17.222		
4,500.00	3,452.30	3,614.73	3,209.48	25.59	17.14	61.67	-387.21	-891.55	570.54	539.36	31.18	18.299		
4,600.00	3,449.64	3,567.16	3,200.73	27.53	16.21	62.34	-377.63	-937.30	611.92	580.72	31.20	19.615		
4,700.00	3,446.98	3,522.04	3,189.61	29.50	15.34	62.78	-366.52	-979.58	656.97	625.91	31.07	21.148		
4,800.00	3,444.33	3,479.51	3,176.66	31.49	14.55	63.06	-354.32	-1,018.20	705.29	674.47	30.82	22.884		
4,900.00	3,441.68	3,450.00	3,166.31	33.50	14.01	63.35	-344.90	-1,044.17	756.68	726.25	30.43	24.869		
5,000.00	3,439.05	3,400.00	3,146.31	35.52	13.14	63.30	-327.23	-1,086.44	810.39	780.28	30.11	26.912		

CC - Min centre to center distance or convergent point, SF - min separation factor, ES - min ellipse separation



### Stryker Directional Anticollision Report



<b>Company:</b>	Riley Permian	<b>Local Co-ordinate Reference:</b>	Well The Horned Frog 3H
<b>Project:</b>	Eddy County, New Mexico (NAD83)	<b>TVD Reference:</b>	RKB @ 3311.00usft (20' Rig)
<b>Reference Site:</b>	The Horned Frog	<b>MD Reference:</b>	RKB @ 3311.00usft (20' Rig)
<b>Site Error:</b>	0.00 usft	<b>North Reference:</b>	Grid
<b>Reference Well:</b>	The Horned Frog 3H	<b>Survey Calculation Method:</b>	Minimum Curvature
<b>Well Error:</b>	0.00 usft	<b>Output errors are at</b>	2.00 sigma
<b>Reference Wellbore</b>	Wellbore #1	<b>Database:</b>	EDM 5000 Server
<b>Reference Design:</b>	Design #1	<b>Offset TVD Reference:</b>	Reference Datum

Offset Design													Offset Site Error:	0.00 usft
The Aggie - The Aggie 32H - Wellbore #1 - Design #1													Offset Well Error:	0.00 usft
Survey Program: 0-MWD+HRGM														
Reference		Offset		Semi Major Axis			Distance						Warning	
Measured Depth (usft)	Vertical Depth (usft)	Measured Depth (usft)	Vertical Depth (usft)	Reference (usft)	Offset (usft)	Highside Toolface (°)	Offset Wellbore Centre +N/-S (usft)	Offset Wellbore Centre +E/-W (usft)	Between Centres (usft)	Between Ellipses (usft)	Minimum Separation (usft)	Separation Factor		
5,100.00	3,436.43	3,367.48	3,131.71	37.54	12.60	63.39	-314.65	-1,112.62	866.60	836.94	29.66	29.217		
5,200.00	3,433.82	3,350.00	3,123.35	39.58	12.31	63.08	-307.54	-1,126.23	926.51	897.43	29.08	31.861		
5,300.00	3,431.20	3,300.00	3,097.60	41.65	11.54	62.14	-285.98	-1,163.25	990.04	961.24	28.80	34.374		
5,400.00	3,428.59	3,279.12	3,086.06	43.74	11.25	61.74	-276.46	-1,177.82	1,057.44	1,029.09	28.34	37.308		
5,500.00	3,425.98	3,228.97	3,057.35	45.86	10.58	60.78	-252.93	-1,211.54	1,127.68	1,099.47	28.21	39.971		
5,600.00	3,423.37	3,160.54	3,018.10	48.00	9.64	59.60	-220.78	-1,257.46	1,198.47	1,170.21	28.26	42.414		
5,700.00	3,420.76	3,092.10	2,978.85	50.16	9.19	58.54	-188.62	-1,303.38	1,269.50	1,240.95	28.54	44.473		
5,800.00	3,418.15	3,050.00	2,954.51	52.33	9.07	57.93	-168.92	-1,331.52	1,341.09	1,312.56	28.53	47.004		
5,900.00	3,415.53	3,000.00	2,923.40	54.51	8.90	57.11	-146.48	-1,363.57	1,414.30	1,385.68	28.62	49.410		
6,000.00	3,412.92	2,975.39	2,907.11	56.71	8.80	56.67	-135.90	-1,378.68	1,489.08	1,460.62	28.46	52.319		
6,100.00	3,410.31	2,950.00	2,889.64	58.92	8.71	56.18	-125.33	-1,393.77	1,565.48	1,537.17	28.31	55.295		
6,200.00	3,407.70	2,916.58	2,865.68	61.14	8.58	55.50	-111.97	-1,412.85	1,643.31	1,615.03	28.28	58.104		
6,300.00	3,405.09	2,900.00	2,853.39	63.36	8.51	55.15	-105.59	-1,421.97	1,722.60	1,694.52	28.08	61.348		
6,400.00	3,402.48	2,866.14	2,827.52	65.60	8.37	54.41	-93.06	-1,439.86	1,803.06	1,774.98	28.08	64.208		
6,500.00	3,399.86	2,850.00	2,814.83	67.84	8.31	54.05	-87.34	-1,448.03	1,884.81	1,856.90	27.91	67.535		
6,600.00	3,397.25	2,822.79	2,792.94	70.08	8.19	53.41	-78.07	-1,461.26	1,967.63	1,939.77	27.87	70.608		
6,700.00	3,394.64	2,800.00	2,774.14	72.34	8.10	52.87	-70.68	-1,471.82	2,051.53	2,023.75	27.78	73.839		
6,800.00	3,392.03	2,800.00	2,774.14	74.59	8.10	52.87	-70.68	-1,471.82	2,136.52	2,109.01	27.51	77.656		
6,900.00	3,389.42	2,768.64	2,747.63	76.86	7.96	52.11	-61.08	-1,485.53	2,222.15	2,194.62	27.54	80.699		
7,000.00	3,386.81	2,750.00	2,731.53	79.12	7.88	51.64	-55.69	-1,493.23	2,308.76	2,281.31	27.45	84.110		
7,100.00	3,384.19	2,750.00	2,731.53	81.39	7.88	51.64	-55.69	-1,493.23	2,396.20	2,368.98	27.23	88.014		
7,200.00	3,381.58	2,724.75	2,709.34	83.67	7.77	51.01	-48.78	-1,503.10	2,484.21	2,456.99	27.22	91.272		

CC - Min centre to center distance or convergent point, SF - min separation factor, ES - min ellipse separation



### Stryker Directional Anticollision Report



<b>Company:</b>	Riley Permian	<b>Local Co-ordinate Reference:</b>	Well The Horned Frog 3H
<b>Project:</b>	Eddy County, New Mexico (NAD83)	<b>TVD Reference:</b>	RKB @ 3311.00usft (20' Rig)
<b>Reference Site:</b>	The Horned Frog	<b>MD Reference:</b>	RKB @ 3311.00usft (20' Rig)
<b>Site Error:</b>	0.00 usft	<b>North Reference:</b>	Grid
<b>Reference Well:</b>	The Horned Frog 3H	<b>Survey Calculation Method:</b>	Minimum Curvature
<b>Well Error:</b>	0.00 usft	<b>Output errors are at</b>	2.00 sigma
<b>Reference Wellbore</b>	Wellbore #1	<b>Database:</b>	EDM 5000 Server
<b>Reference Design:</b>	Design #1	<b>Offset TVD Reference:</b>	Reference Datum

Offset Design													Offset Site Error:	0.00 usft
Survey Program: 0-MWD+HRGM													Offset Well Error:	0.00 usft
Reference				Semi Major Axis			Distance						Warning	
Measured Depth (usft)	Vertical Depth (usft)	Measured Depth (usft)	Vertical Depth (usft)	Reference (usft)	Offset (usft)	Highside Tooface (°)	Offset Wellbore Centre +N/-S (usft)	+E/-W (usft)	Between Centres (usft)	Between Ellipses (usft)	Minimum Separation (usft)	Separation Factor		
0.00	0.00	1.00	0.00	0.00	0.01	-89.80	5.72	-1,609.51	1,609.53					
100.00	100.00	101.00	100.00	0.92	0.93	-89.80	5.72	-1,609.51	1,609.53	1,607.67	1.85	867.939		
200.00	200.00	201.00	200.00	1.53	1.53	-89.80	5.72	-1,609.51	1,609.53	1,606.47	3.06	526.534		
300.00	300.00	301.00	300.00	1.95	1.96	-89.80	5.72	-1,609.51	1,609.53	1,605.61	3.91	411.479		
400.00	400.00	401.00	400.00	2.31	2.31	-89.80	5.72	-1,609.51	1,609.53	1,604.91	4.62	348.670		
500.00	500.00	501.00	500.00	2.61	2.62	-89.80	5.72	-1,609.51	1,609.53	1,604.29	5.23	307.647		
600.00	600.00	601.00	600.00	2.89	2.89	-89.80	5.72	-1,609.51	1,609.53	1,603.74	5.79	278.142		
700.00	700.00	701.00	700.00	3.15	3.15	-89.80	5.72	-1,609.51	1,609.53	1,603.23	6.30	255.596		
800.00	800.00	801.00	800.00	3.39	3.39	-89.80	5.72	-1,609.51	1,609.53	1,602.75	6.77	237.634		
900.00	900.00	901.00	900.00	3.61	3.61	-89.80	5.72	-1,609.51	1,609.53	1,602.30	7.22	222.880		
1,000.00	1,000.00	1,001.00	1,000.00	3.82	3.82	-89.80	5.72	-1,609.51	1,609.53	1,601.88	7.65	210.476		
1,100.00	1,100.00	1,101.00	1,100.00	4.03	4.03	-89.80	5.72	-1,609.51	1,609.53	1,601.47	8.05	199.855		
1,200.00	1,200.00	1,201.00	1,200.00	4.22	4.22	-89.80	5.72	-1,609.51	1,609.53	1,601.08	8.44	190.623		
1,300.00	1,300.00	1,301.00	1,300.00	4.41	4.41	-89.80	5.72	-1,609.51	1,609.53	1,600.71	8.82	182.500		
1,400.00	1,400.00	1,401.00	1,400.00	4.59	4.59	-89.80	5.72	-1,609.51	1,609.53	1,600.34	9.18	175.279		
1,500.00	1,500.00	1,501.48	1,500.48	4.77	4.77	-89.80	5.72	-1,609.51	1,609.52	1,599.99	9.54	168.785		
1,600.00	1,600.00	1,649.25	1,648.18	4.94	5.14	-89.91	2.54	-1,607.29	1,608.01	1,598.04	9.97	161.273		
1,700.00	1,700.00	1,765.40	1,764.08	5.10	5.38	-90.13	-3.73	-1,602.90	1,604.18	1,593.87	10.31	155.548		
1,800.00	1,800.00	1,865.15	1,863.59	5.27	5.55	-90.34	-9.43	-1,598.90	1,600.20	1,589.57	10.62	150.658		
1,900.00	1,900.00	1,964.91	1,963.10	5.43	5.75	-90.54	-15.13	-1,594.91	1,596.23	1,585.30	10.93	146.013		
2,000.00	2,000.00	2,064.67	2,062.62	5.58	5.96	-90.75	-20.83	-1,590.92	1,592.29	1,581.05	11.24	141.603		
2,100.00	2,100.00	2,164.42	2,162.13	5.74	6.19	-90.96	-26.53	-1,586.93	1,588.37	1,576.81	11.56	137.415		
2,200.00	2,200.00	2,264.18	2,261.64	5.88	6.43	-91.17	-32.23	-1,582.94	1,584.47	1,572.59	11.87	133.437		
2,300.00	2,300.00	4,822.31	3,510.73	6.03	35.32	-169.19	-943.39	-180.12	1,545.41	1,518.55	26.86	57.540		
2,400.00	2,400.00	4,826.33	3,510.83	6.18	35.40	-169.43	-944.00	-176.14	1,468.37	1,440.43	27.94	52.555		
2,500.00	2,500.00	4,830.36	3,510.94	6.32	35.49	-169.67	-944.62	-172.16	1,394.25	1,365.13	29.12	47.881		
2,600.00	2,600.00	4,834.38	3,511.05	6.46	35.57	-169.91	-945.22	-168.19	1,323.53	1,293.14	30.40	43.540		
2,700.00	2,699.69	4,835.49	3,511.08	6.70	35.60	-17.23	-945.39	-167.09	1,251.96	1,220.23	31.74	39.448		
2,800.00	2,797.45	4,830.73	3,510.95	6.96	35.50	-19.95	-944.67	-171.80	1,175.05	1,142.13	32.92	35.697		
2,900.00	2,891.39	4,820.46	3,510.68	7.24	35.28	-23.23	-943.10	-181.94	1,093.26	1,059.35	33.91	32.236		
3,000.00	2,979.68	4,805.33	3,510.27	7.54	34.96	-27.45	-940.72	-196.87	1,007.11	972.39	34.72	29.006		
3,100.00	3,060.60	4,786.22	3,509.76	7.84	34.56	-33.32	-937.59	-215.72	917.13	881.80	35.33	25.958		
3,200.00	3,132.57	4,764.08	3,509.17	8.13	34.09	-42.37	-933.82	-237.53	823.89	788.15	35.74	23.055		
3,300.00	3,194.27	4,739.90	3,508.52	8.39	33.59	-55.17	-929.50	-261.31	728.13	692.21	35.92	20.270		
3,400.00	3,251.63	4,716.19	3,507.89	8.84	33.09	-49.80	-925.08	-284.59	631.78	595.70	36.07	17.513		
3,500.00	3,308.93	4,693.95	3,507.29	9.73	32.62	-48.11	-920.75	-306.41	535.99	499.61	36.38	14.731		
3,600.00	3,361.20	4,662.09	3,506.44	10.88	31.95	-71.11	-914.26	-337.58	442.20	405.59	36.61	12.080		
3,700.00	3,404.05	4,615.40	3,505.19	12.15	30.97	-84.81	-904.12	-383.14	352.53	315.99	36.55	9.646		
3,800.00	3,436.18	4,556.51	3,503.61	13.55	29.74	-93.80	-890.27	-440.35	268.47	232.26	36.21	7.415		
3,900.00	3,456.61	4,487.97	3,501.77	15.06	28.31	-101.23	-872.67	-506.57	191.21	155.70	35.51	5.384		
4,000.00	3,464.72	4,412.18	3,499.74	16.67	26.74	-110.92	-851.37	-579.28	122.24	88.21	34.03	3.592		
4,100.00	3,462.89	4,332.42	3,497.61	18.30	25.09	-130.72	-826.90	-655.16	64.06	34.82	29.24	2.191		
4,185.85	3,460.63	4,264.68	3,495.80	19.78	23.71	179.44	-804.45	-719.04	35.19	14.41	20.78	1.694 CC		
4,200.00	3,460.26	4,253.61	3,495.51	20.03	23.49	168.36	-800.64	-729.44	36.27	12.48	23.79	1.524 ES, SF		
4,300.00	3,457.61	4,176.01	3,493.45	21.84	21.93	121.80	-772.80	-801.84	78.82	44.14	34.68	2.273		
4,400.00	3,454.96	4,100.00	3,491.43	23.69	20.42	108.19	-743.64	-872.00	136.25	101.46	34.79	3.916		
4,500.00	3,452.30	4,024.13	3,489.44	25.59	18.94	102.50	-712.69	-941.23	195.25	160.88	34.37	5.681		
4,600.00	3,449.64	3,950.00	3,487.12	27.53	17.55	99.38	-680.53	-1,007.98	254.35	220.40	33.95	7.491		
4,700.00	3,446.98	3,888.47	3,480.84	29.50	16.41	96.65	-650.85	-1,061.48	314.84	281.72	33.12	9.505		
4,800.00	3,444.33	3,830.59	3,470.12	31.49	15.37	93.83	-620.24	-1,109.38	377.44	345.17	32.27	11.698		
4,900.00	3,441.68	3,778.23	3,456.48	33.50	14.47	91.23	-590.55	-1,150.28	442.19	410.85	31.33	14.112		
5,000.00	3,439.05	3,731.04	3,441.10	35.52	13.69	88.92	-562.40	-1,184.87	509.02	478.65	30.36	16.764		

CC - Min centre to center distance or convergent point, SF - min separation factor, ES - min ellipse separation



### Stryker Directional Anticollision Report



<b>Company:</b>	Riley Permian	<b>Local Co-ordinate Reference:</b>	Well The Horned Frog 3H
<b>Project:</b>	Eddy County, New Mexico (NAD83)	<b>TVD Reference:</b>	RKB @ 3311.00usft (20' Rig)
<b>Reference Site:</b>	The Horned Frog	<b>MD Reference:</b>	RKB @ 3311.00usft (20' Rig)
<b>Site Error:</b>	0.00 usft	<b>North Reference:</b>	Grid
<b>Reference Well:</b>	The Horned Frog 3H	<b>Survey Calculation Method:</b>	Minimum Curvature
<b>Well Error:</b>	0.00 usft	<b>Output errors are at</b>	2.00 sigma
<b>Reference Wellbore</b>	Wellbore #1	<b>Database:</b>	EDM 5000 Server
<b>Reference Design:</b>	Design #1	<b>Offset TVD Reference:</b>	Reference Datum

Offset Design													Offset Site Error:	0.00 usft
The Aggie - The Aggie 3H - Wellbore #1 - Design #1													Offset Well Error:	0.00 usft
Survey Program: 0-MWD+HRGM														
Reference		Offset		Semi Major Axis			Distance						Warning	
Measured Depth (usft)	Vertical Depth (usft)	Measured Depth (usft)	Vertical Depth (usft)	Reference (usft)	Offset (usft)	Highside Toolface (°)	Offset Wellbore Centre +N/-S (usft)	+E/-W (usft)	Between Centres (usft)	Between Ellipses (usft)	Minimum Separation (usft)	Separation Factor		
5,100.00	3,436.43	3,688.55	3,424.81	37.54	13.02	86.93	-536.07	-1,213.96	577.78	548.40	29.39	19.662		
5,200.00	3,433.82	3,650.00	3,408.13	39.58	12.44	85.02	-511.52	-1,238.53	649.56	621.09	28.47	22.819		
5,300.00	3,431.20	3,618.08	3,392.99	41.65	11.98	83.43	-490.78	-1,257.49	724.99	697.41	27.58	26.287		
5,400.00	3,428.59	3,600.00	3,383.90	43.74	11.74	82.54	-478.89	-1,267.64	803.69	777.06	26.63	30.175		
5,500.00	3,425.98	3,564.11	3,364.80	45.86	11.22	80.78	-455.07	-1,286.50	884.77	858.69	26.08	33.922		
5,600.00	3,423.37	3,541.52	3,352.09	48.00	11.09	79.70	-439.95	-1,297.45	968.26	942.72	25.53	37.923		
5,700.00	3,420.76	3,493.25	3,324.41	50.16	10.94	77.55	-407.56	-1,320.13	1,052.99	1,027.55	25.43	41.402		
5,800.00	3,418.15	3,444.99	3,296.72	52.33	10.77	75.67	-375.18	-1,342.81	1,138.15	1,112.73	25.42	44.774		
5,900.00	3,415.53	3,396.72	3,269.04	54.51	10.65	74.01	-342.79	-1,365.49	1,223.65	1,198.24	25.42	48.144		
6,000.00	3,412.92	3,348.46	3,241.36	56.71	10.50	72.55	-310.40	-1,388.16	1,309.43	1,283.90	25.53	51.289		
6,100.00	3,410.31	3,310.74	3,219.16	58.92	10.37	71.47	-285.42	-1,405.66	1,395.59	1,370.06	25.53	54.659		
6,200.00	3,407.70	3,276.84	3,197.90	61.14	10.24	70.46	-263.81	-1,420.79	1,482.38	1,456.87	25.51	58.118		
6,300.00	3,405.09	3,250.00	3,180.18	63.36	10.14	69.63	-247.29	-1,432.36	1,569.80	1,544.41	25.39	61.819		
6,400.00	3,402.48	3,215.84	3,156.57	65.60	9.99	68.54	-227.07	-1,446.51	1,657.82	1,632.40	25.42	65.208		
6,500.00	3,399.86	3,188.49	3,136.83	67.84	9.87	67.65	-211.57	-1,457.37	1,746.46	1,721.09	25.37	68.831		
6,600.00	3,397.25	3,163.06	3,117.85	70.08	9.76	66.81	-197.71	-1,467.07	1,835.68	1,810.36	25.32	72.500		
6,700.00	3,394.64	3,139.41	3,099.66	72.34	9.65	66.01	-185.33	-1,475.74	1,925.46	1,900.20	25.26	76.221		
6,800.00	3,392.03	3,117.41	3,082.30	74.59	9.55	65.26	-174.26	-1,483.49	2,015.77	1,990.57	25.20	79.983		
6,900.00	3,389.42	3,100.00	3,068.27	76.86	9.47	64.67	-165.81	-1,489.41	2,106.60	2,081.50	25.10	83.924		
7,000.00	3,386.81	3,077.84	3,050.06	79.12	9.37	63.90	-155.46	-1,496.65	2,197.90	2,172.82	25.08	87.643		
7,100.00	3,384.19	3,050.00	3,026.65	81.39	9.23	62.93	-143.13	-1,505.29	2,289.69	2,264.58	25.11	91.173		
7,200.00	3,381.58	3,050.00	3,026.65	83.67	9.23	62.93	-143.13	-1,505.29	2,381.85	2,356.97	24.88	95.726		
7,300.00	3,378.97	3,027.87	3,007.63	85.94	9.13	62.15	-133.86	-1,511.78	2,474.41	2,449.52	24.89	99.412		

CC - Min centre to center distance or convergent point, SF - min separation factor, ES - min ellipse separation



### Stryker Directional Anticollision Report



<b>Company:</b>	Riley Permian	<b>Local Co-ordinate Reference:</b>	Well The Horned Frog 3H
<b>Project:</b>	Eddy County, New Mexico (NAD83)	<b>TVD Reference:</b>	RKB @ 3311.00usft (20' Rig)
<b>Reference Site:</b>	The Horned Frog	<b>MD Reference:</b>	RKB @ 3311.00usft (20' Rig)
<b>Site Error:</b>	0.00 usft	<b>North Reference:</b>	Grid
<b>Reference Well:</b>	The Horned Frog 3H	<b>Survey Calculation Method:</b>	Minimum Curvature
<b>Well Error:</b>	0.00 usft	<b>Output errors are at</b>	2.00 sigma
<b>Reference Wellbore</b>	Wellbore #1	<b>Database:</b>	EDM 5000 Server
<b>Reference Design:</b>	Design #1	<b>Offset TVD Reference:</b>	Reference Datum

Offset Design													Offset Site Error:	0.00 usft
Survey Program: 0-MWD+HRGM													Offset Well Error:	0.00 usft
Reference				Offset			Semi Major Axis			Distance			Warning	
Measured Depth (usft)	Vertical Depth (usft)	Measured Depth (usft)	Vertical Depth (usft)	Reference (usft)	Offset (usft)	Highside Tooface (")	Offset Wellbore Centre +N/-S (usft)	+E/-W (usft)	Between Centres (usft)	Between Ellipses (usft)	Minimum Separation (usft)	Separation Factor		
0.00	0.00	0.00	0.00	0.00	0.00	0.00	99.69	-0.01	99.69					
100.00	100.00	100.00	100.00	0.92	0.92	0.00	99.69	-0.01	99.69	97.84	1.85	53.935		
200.00	200.00	200.00	200.00	1.53	1.53	0.00	99.69	-0.01	99.69	96.64	3.05	32.659		
300.00	300.00	300.00	300.00	1.95	1.95	0.00	99.69	-0.01	99.69	95.79	3.91	25.510		
400.00	400.00	400.00	400.00	2.31	2.31	0.00	99.69	-0.01	99.69	95.08	4.61	21.611		
500.00	500.00	500.00	500.00	2.61	2.61	0.00	99.69	-0.01	99.69	94.46	5.23	19.066		
600.00	600.00	600.00	600.00	2.89	2.89	0.00	99.69	-0.01	99.69	93.91	5.78	17.236		
700.00	700.00	700.00	700.00	3.15	3.15	0.00	99.69	-0.01	99.69	93.40	6.29	15.837		
800.00	800.00	800.00	800.00	3.39	3.39	0.00	99.69	-0.01	99.69	92.92	6.77	14.724		
900.00	900.00	900.00	900.00	3.61	3.61	0.00	99.69	-0.01	99.69	92.47	7.22	13.809		
1,000.00	1,000.00	1,000.00	1,000.00	3.82	3.82	0.00	99.69	-0.01	99.69	92.05	7.65	13.040		
1,100.00	1,100.00	1,100.00	1,100.00	4.03	4.03	0.00	99.69	-0.01	99.69	91.64	8.05	12.382		
1,200.00	1,200.00	1,200.00	1,200.00	4.22	4.22	0.00	99.69	-0.01	99.69	91.25	8.44	11.810		
1,300.00	1,300.00	1,300.00	1,300.00	4.41	4.41	0.00	99.69	-0.01	99.69	90.88	8.82	11.306		
1,400.00	1,400.00	1,400.00	1,400.00	4.59	4.59	0.00	99.69	-0.01	99.69	90.51	9.18	10.859		
1,500.00	1,500.00	1,500.00	1,500.00	4.77	4.77	0.00	99.69	-0.01	99.69	90.16	9.53	10.457	CC, ES	
1,600.00	1,600.00	1,597.04	1,597.02	4.94	5.03	-0.47	101.12	-0.83	101.16	91.22	9.94	10.176		
1,700.00	1,700.00	1,693.85	1,693.70	5.10	5.30	-1.79	105.37	-3.29	105.61	95.27	10.35	10.209		
1,800.00	1,800.00	1,793.41	1,793.02	5.27	5.50	-3.47	111.38	-6.76	111.80	101.10	10.71	10.443		
1,900.00	1,900.00	1,893.17	1,892.53	5.43	5.71	-4.98	117.41	-10.24	118.09	107.01	11.07	10.664		
2,000.00	2,000.00	1,992.92	1,992.05	5.58	5.94	-6.34	123.43	-13.71	124.45	113.00	11.45	10.867		
2,100.00	2,100.00	2,092.68	2,091.56	5.74	6.18	-7.57	129.46	-17.19	130.87	119.03	11.84	11.054		
2,200.00	2,200.00	2,192.43	2,191.07	5.88	6.43	-8.68	135.49	-20.67	137.34	125.11	12.24	11.224		
2,300.00	2,300.00	2,292.19	2,290.59	6.03	6.69	-9.69	141.51	-24.15	143.87	131.22	12.64	11.380		
2,400.00	2,400.00	2,391.95	2,390.10	6.18	6.96	-10.61	147.54	-27.63	150.43	137.37	13.05	11.523		
2,500.00	2,500.00	2,491.70	2,489.61	6.32	7.24	-11.45	153.56	-31.11	157.03	143.55	13.47	11.655		
2,600.00	2,600.00	2,591.46	2,589.13	6.46	7.52	-12.23	159.59	-34.59	163.66	149.77	13.89	11.781		
2,700.00	2,699.69	2,671.94	2,668.95	6.70	7.89	-142.02	168.17	-39.54	180.80	166.50	14.30	12.642		
2,800.00	2,797.45	2,750.00	2,744.85	6.96	8.26	-141.40	183.84	-48.59	218.41	203.73	14.68	14.875		
2,900.00	2,891.39	2,807.77	2,799.51	7.24	8.54	-139.83	199.99	-57.92	273.61	258.77	14.85	18.427		
3,000.00	2,979.68	2,858.32	2,845.97	7.54	8.78	-136.93	217.22	-67.86	343.26	328.21	15.04	22.816		
3,100.00	3,060.60	2,900.00	2,883.14	7.84	8.99	-131.90	233.53	-77.28	423.80	408.54	15.26	27.765		
3,200.00	3,132.57	2,924.16	2,904.17	8.13	9.10	-122.41	243.83	-83.23	511.99	496.63	15.36	33.338		
3,300.00	3,194.27	2,950.00	2,926.20	8.39	9.22	-110.80	255.52	-89.98	605.17	589.57	15.60	38.786		
3,400.00	3,251.63	2,950.00	2,926.20	8.84	9.22	-110.80	255.52	-89.98	700.19	684.68	15.52	45.122		
3,500.00	3,308.93	2,966.56	2,940.06	9.73	9.30	-109.76	263.37	-94.51	796.09	780.40	15.68	50.761		
3,600.00	3,361.20	2,976.74	2,948.47	10.88	9.35	-86.51	268.33	-97.37	890.61	874.81	15.79	56.399		
3,700.00	3,404.05	2,985.26	2,955.45	12.15	9.39	-73.39	272.57	-99.82	981.16	965.25	15.91	61.676		
3,800.00	3,436.18	3,000.00	2,967.38	13.55	9.46	-66.14	280.06	-104.14	1,066.47	1,050.32	16.14	66.061		
3,900.00	3,456.61	3,000.00	2,967.38	15.06	9.46	-60.64	280.06	-104.14	1,145.27	1,129.02	16.25	70.485		
4,000.00	3,464.72	3,000.00	2,967.38	16.67	9.46	-57.43	280.06	-104.14	1,216.85	1,200.42	16.42	74.086		
4,100.00	3,462.89	3,000.00	2,967.38	18.30	9.46	-57.36	280.06	-104.14	1,282.65	1,266.02	16.63	77.120		
4,200.00	3,460.26	3,000.00	2,967.38	20.03	9.46	-58.37	280.06	-104.14	1,349.95	1,333.04	16.92	79.804		
4,300.00	3,457.61	3,015.56	2,979.78	21.84	9.53	-60.27	288.20	-108.84	1,418.86	1,401.44	17.42	81.455		
4,400.00	3,454.96	3,022.19	2,985.00	23.69	9.56	-61.65	291.74	-110.89	1,489.25	1,471.43	17.82	83.586		
4,500.00	3,452.30	3,030.05	2,991.15	25.59	9.59	-63.06	295.99	-113.34	1,560.73	1,542.49	18.24	85.566		
4,600.00	3,449.64	3,050.00	3,006.49	27.53	9.68	-65.02	307.03	-119.72	1,633.12	1,614.28	18.84	86.686		
4,700.00	3,446.98	3,050.00	3,006.49	29.50	9.68	-65.96	307.03	-119.72	1,705.97	1,686.81	19.16	89.022		
4,800.00	3,444.33	3,062.11	3,015.62	31.49	9.74	-67.42	313.91	-123.69	1,779.31	1,759.63	19.67	90.442		
4,900.00	3,441.68	3,076.06	3,025.98	33.50	9.80	-68.88	322.00	-128.36	1,852.86	1,832.64	20.22	91.645		
5,000.00	3,439.05	3,100.00	3,043.32	35.52	9.90	-70.66	336.30	-136.61	1,926.50	1,905.57	20.93	92.043		
5,100.00	3,436.43	4,938.50	3,376.75	37.54	38.75	-88.24	989.67	-1,620.48	1,941.28	1,870.79	70.49	27.541		

CC - Min centre to center distance or convergent point, SF - min separation factor, ES - min ellipse separation



### Stryker Directional Anticollision Report



<b>Company:</b>	Riley Permian	<b>Local Co-ordinate Reference:</b>	Well The Horned Frog 3H
<b>Project:</b>	Eddy County, New Mexico (NAD83)	<b>TVD Reference:</b>	RKB @ 3311.00usft (20' Rig)
<b>Reference Site:</b>	The Horned Frog	<b>MD Reference:</b>	RKB @ 3311.00usft (20' Rig)
<b>Site Error:</b>	0.00 usft	<b>North Reference:</b>	Grid
<b>Reference Well:</b>	The Horned Frog 3H	<b>Survey Calculation Method:</b>	Minimum Curvature
<b>Well Error:</b>	0.00 usft	<b>Output errors are at</b>	2.00 sigma
<b>Reference Wellbore</b>	Wellbore #1	<b>Database:</b>	EDM 5000 Server
<b>Reference Design:</b>	Design #1	<b>Offset TVD Reference:</b>	Reference Datum

Offset Design													Offset Site Error:	0.00 usft
Survey Program: 0-MWD+HRGM													Offset Well Error:	0.00 usft
Reference		Offset		Semi Major Axis			Distance						Warning	
Measured Depth (usft)	Vertical Depth (usft)	Measured Depth (usft)	Vertical Depth (usft)	Reference (usft)	Offset (usft)	Highside Tooface (°)	Offset Wellbore Centre +N/-S (usft)	+E/-W (usft)	Between Centres (usft)	Between Ellipses (usft)	Minimum Separation (usft)	Separation Factor		
5,200.00	3,433.82	5,038.50	3,374.14	39.58	40.81	88.24	989.37	-1,720.44	1,941.28	1,866.38	74.90	25.918		
5,300.00	3,431.20	5,138.50	3,371.52	41.65	42.90	88.24	989.07	-1,820.41	1,941.28	1,861.93	79.34	24.467		
5,400.00	3,428.59	5,238.50	3,368.91	43.74	45.01	88.24	988.76	-1,920.37	1,941.28	1,857.47	83.81	23.163		
5,500.00	3,425.98	5,338.50	3,366.30	45.86	47.14	88.24	988.46	-2,020.34	1,941.27	1,852.98	88.30	21.986		
5,600.00	3,423.37	5,438.50	3,363.68	48.00	49.28	88.24	988.16	-2,120.30	1,941.27	1,848.47	92.80	20.918		
5,700.00	3,420.76	5,538.50	3,361.07	50.16	51.45	88.24	987.86	-2,220.27	1,941.27	1,843.95	97.32	19.947		
5,800.00	3,418.15	5,638.50	3,358.45	52.33	53.62	88.24	987.56	-2,320.23	1,941.27	1,839.42	101.85	19.059		
5,900.00	3,415.53	5,738.50	3,355.84	54.51	55.81	88.24	987.26	-2,420.20	1,941.27	1,834.87	106.40	18.245		
6,000.00	3,412.92	5,838.50	3,353.23	56.71	58.01	88.24	986.96	-2,520.16	1,941.27	1,830.31	110.95	17.496		
6,100.00	3,410.31	5,938.50	3,350.61	58.92	60.22	88.24	986.66	-2,620.13	1,941.27	1,825.75	115.52	16.805		
6,200.00	3,407.70	6,038.50	3,348.00	61.14	62.44	88.24	986.36	-2,720.10	1,941.26	1,821.18	120.09	16.166		
6,300.00	3,405.09	6,138.50	3,345.38	63.36	64.67	88.24	986.05	-2,820.06	1,941.26	1,816.60	124.66	15.572		
6,400.00	3,402.48	6,238.50	3,342.77	65.60	66.90	88.24	985.75	-2,920.03	1,941.26	1,812.01	129.25	15.020		
6,500.00	3,399.86	6,338.50	3,340.16	67.84	69.14	88.24	985.45	-3,019.99	1,941.26	1,807.42	133.84	14.505		
6,600.00	3,397.25	6,438.50	3,337.54	70.08	71.39	88.24	985.15	-3,119.96	1,941.26	1,802.83	138.43	14.023		
6,700.00	3,394.64	6,538.50	3,334.93	72.34	73.64	88.24	984.85	-3,219.92	1,941.26	1,798.23	143.03	13.572		
6,800.00	3,392.03	6,638.50	3,332.31	74.59	75.90	88.24	984.55	-3,319.89	1,941.25	1,793.62	147.63	13.149		
6,900.00	3,389.42	6,738.50	3,329.70	76.86	78.16	88.24	984.25	-3,419.85	1,941.25	1,789.01	152.24	12.751		
7,000.00	3,386.81	6,838.50	3,327.09	79.12	80.43	88.24	983.95	-3,519.82	1,941.25	1,784.40	156.85	12.376		
7,100.00	3,384.19	6,938.50	3,324.47	81.39	82.69	88.24	983.65	-3,619.78	1,941.25	1,779.79	161.46	12.023		
7,200.00	3,381.58	7,038.50	3,321.86	83.67	84.97	88.24	983.34	-3,719.75	1,941.25	1,775.17	166.08	11.689		
7,300.00	3,378.97	7,138.50	3,319.24	85.94	87.24	88.24	983.04	-3,819.71	1,941.25	1,770.55	170.70	11.372		
7,400.00	3,376.36	7,238.50	3,316.63	88.22	89.52	88.24	982.74	-3,919.68	1,941.24	1,765.92	175.32	11.073		
7,500.00	3,373.75	7,338.50	3,314.02	90.51	91.80	88.24	982.44	-4,019.65	1,941.24	1,761.30	179.94	10.788		
7,600.00	3,371.14	7,438.50	3,311.40	92.79	94.08	88.24	982.14	-4,119.61	1,941.24	1,756.67	184.57	10.518		
7,700.00	3,368.52	7,538.50	3,308.79	95.08	96.37	88.24	981.84	-4,219.58	1,941.24	1,752.04	189.20	10.260		
7,800.00	3,365.91	7,638.50	3,306.17	97.37	98.66	88.24	981.54	-4,319.54	1,941.24	1,747.41	193.83	10.015		
7,900.00	3,363.30	7,738.50	3,303.56	99.66	100.95	88.24	981.24	-4,419.51	1,941.24	1,742.78	198.46	9.782		
8,000.00	3,360.69	7,838.50	3,300.95	101.95	103.24	88.24	980.94	-4,519.47	1,941.24	1,738.15	203.09	9.558		
8,100.00	3,358.08	7,938.50	3,298.33	104.25	105.54	88.24	980.63	-4,619.44	1,941.23	1,733.51	207.72	9.345		
8,200.00	3,355.47	8,038.50	3,295.72	106.55	107.83	88.24	980.33	-4,719.40	1,941.23	1,728.87	212.36	9.141		
8,300.00	3,352.85	8,138.50	3,293.10	108.85	110.13	88.24	980.03	-4,819.37	1,941.23	1,724.23	217.00	8.946		
8,400.00	3,350.24	8,238.50	3,290.49	111.15	112.43	88.24	979.73	-4,919.33	1,941.23	1,719.60	221.63	8.759		
8,500.00	3,347.63	8,338.50	3,287.88	113.45	114.73	88.24	979.43	-5,019.30	1,941.23	1,714.96	226.27	8.579		
8,600.00	3,345.02	8,438.50	3,285.26	115.75	117.03	88.24	979.13	-5,119.26	1,941.23	1,710.31	230.91	8.407		
8,700.00	3,342.41	8,538.50	3,282.65	118.05	119.33	88.24	978.83	-5,219.23	1,941.22	1,705.67	235.55	8.241		
8,800.00	3,339.79	8,638.50	3,280.03	120.36	121.63	88.24	978.53	-5,319.20	1,941.22	1,701.03	240.19	8.082		
8,900.00	3,337.18	8,738.50	3,277.42	122.67	123.94	88.24	978.23	-5,419.16	1,941.22	1,696.38	244.84	7.929		
9,000.00	3,334.57	8,838.50	3,274.81	124.97	126.24	88.24	977.92	-5,519.13	1,941.22	1,691.74	249.48	7.781		
9,100.00	3,331.96	8,938.50	3,272.19	127.28	128.55	88.24	977.62	-5,619.09	1,941.22	1,687.09	254.13	7.639		
9,200.00	3,329.35	9,038.50	3,269.58	129.59	130.86	88.24	977.32	-5,719.06	1,941.22	1,682.45	258.77	7.502		
9,300.00	3,326.74	9,138.50	3,266.96	131.90	133.17	88.23	977.02	-5,819.02	1,941.21	1,677.80	263.42	7.369		
9,400.00	3,324.12	9,238.50	3,264.35	134.21	135.48	88.23	976.72	-5,918.99	1,941.21	1,673.15	268.06	7.242		
9,500.00	3,321.51	9,338.50	3,261.74	136.52	137.79	88.23	976.42	-6,018.95	1,941.21	1,668.50	272.71	7.118		
9,561.71	3,319.90	9,400.21	3,260.12	137.95	139.21	88.23	976.23	-6,080.64	1,941.21	1,665.63	275.58	7.044		
9,592.93	3,319.09	9,402.11	3,260.07	138.67	139.26	88.23	976.23	-6,082.54	1,941.43	1,665.12	276.31	7.026 SF		

CC - Min centre to center distance or convergent point, SF - min separation factor, ES - min ellipse separation



### Stryker Directional Anticollision Report



<b>Company:</b>	Riley Permian	<b>Local Co-ordinate Reference:</b>	Well The Horned Frog 3H
<b>Project:</b>	Eddy County, New Mexico (NAD83)	<b>TVD Reference:</b>	RKB @ 3311.00usft (20' Rig)
<b>Reference Site:</b>	The Horned Frog	<b>MD Reference:</b>	RKB @ 3311.00usft (20' Rig)
<b>Site Error:</b>	0.00 usft	<b>North Reference:</b>	Grid
<b>Reference Well:</b>	The Horned Frog 3H	<b>Survey Calculation Method:</b>	Minimum Curvature
<b>Well Error:</b>	0.00 usft	<b>Output errors are at</b>	2.00 sigma
<b>Reference Wellbore</b>	Wellbore #1	<b>Database:</b>	EDM 5000 Server
<b>Reference Design:</b>	Design #1	<b>Offset TVD Reference:</b>	Reference Datum

Offset Design													Offset Site Error:	0.00 usft
The Horned Frog - The Horned Frog 2H - Wellbore #1 - Design #1													Offset Well Error:	0.00 usft
Survey Program: 0-MWD+HRGM														
Reference		Offset		Semi Major Axis			Distance						Warning	
Measured Depth (usft)	Vertical Depth (usft)	Measured Depth (usft)	Vertical Depth (usft)	Reference (usft)	Offset (usft)	Highside Tooface (")	Offset Wellbore Centre +N/-S (usft)	+E/-W (usft)	Between Centres (usft)	Between Ellipses (usft)	Minimum Separation (usft)	Separation Factor		
0.00	0.00	0.00	0.00	0.00	0.00	0.00	49.85	0.00	49.85					
100.00	100.00	100.00	100.00	0.92	0.92	0.00	49.85	0.00	49.85	48.00	1.85	26.967		
200.00	200.00	200.00	200.00	1.53	1.53	0.00	49.85	0.00	49.85	46.79	3.05	16.329		
300.00	300.00	300.00	300.00	1.95	1.95	0.00	49.85	0.00	49.85	45.94	3.91	12.755		
400.00	400.00	400.00	400.00	2.31	2.31	0.00	49.85	0.00	49.85	45.23	4.61	10.805		
500.00	500.00	500.00	500.00	2.61	2.61	0.00	49.85	0.00	49.85	44.62	5.23	9.533		
600.00	600.00	600.00	600.00	2.89	2.89	0.00	49.85	0.00	49.85	44.06	5.78	8.618		
700.00	700.00	700.00	700.00	3.15	3.15	0.00	49.85	0.00	49.85	43.55	6.29	7.919		
800.00	800.00	800.00	800.00	3.39	3.39	0.00	49.85	0.00	49.85	43.08	6.77	7.362		
900.00	900.00	900.00	900.00	3.61	3.61	0.00	49.85	0.00	49.85	42.63	7.22	6.905		
1,000.00	1,000.00	1,000.00	1,000.00	3.82	3.82	0.00	49.85	0.00	49.85	42.20	7.65	6.520		
1,100.00	1,100.00	1,100.00	1,100.00	4.03	4.03	0.00	49.85	0.00	49.85	41.80	8.05	6.191		
1,200.00	1,200.00	1,200.00	1,200.00	4.22	4.22	0.00	49.85	0.00	49.85	41.40	8.44	5.905		
1,300.00	1,300.00	1,300.00	1,300.00	4.41	4.41	0.00	49.85	0.00	49.85	41.03	8.82	5.653		
1,400.00	1,400.00	1,400.00	1,400.00	4.59	4.59	0.00	49.85	0.00	49.85	40.67	9.18	5.429		
1,500.00	1,500.00	1,500.00	1,500.00	4.77	4.77	0.00	49.85	0.00	49.85	40.31	9.53	5.229		
1,600.00	1,600.00	1,600.00	1,600.00	4.94	4.94	0.00	49.85	0.00	49.85	39.97	9.88	5.047		
1,700.00	1,700.00	1,700.00	1,700.00	5.10	5.10	0.00	49.85	0.00	49.85	39.64	10.21	4.882		
1,800.00	1,800.00	1,800.00	1,800.00	5.27	5.27	0.00	49.85	0.00	49.85	39.31	10.53	4.732		
1,900.00	1,900.00	1,900.00	1,900.00	5.43	5.43	0.00	49.85	0.00	49.85	38.99	10.85	4.593		
2,000.00	2,000.00	2,000.00	2,000.00	5.58	5.58	0.00	49.85	0.00	49.85	38.68	11.16	4.465		
2,100.00	2,100.00	2,100.00	2,100.00	5.74	5.74	0.00	49.85	0.00	49.85	38.38	11.47	4.346		
2,200.00	2,200.00	2,200.00	2,200.00	5.88	5.88	0.00	49.85	0.00	49.85	38.08	11.77	4.235		
2,300.00	2,300.00	2,300.00	2,300.00	6.03	6.03	0.00	49.85	0.00	49.85	37.78	12.06	4.132		
2,400.00	2,400.00	2,400.00	2,400.00	6.18	6.18	0.00	49.85	0.00	49.85	37.49	12.35	4.035		
2,500.00	2,500.00	2,500.00	2,500.00	6.32	6.32	0.00	49.85	0.00	49.85	37.21	12.64	3.944		
2,600.00	2,600.00	2,600.00	2,600.00	6.46	6.47	0.00	49.85	0.00	49.85	36.92	12.93	3.855 CC, ES		
2,700.00	2,699.69	2,699.85	2,699.57	6.70	6.70	151.29	49.56	-6.27	55.86	42.67	13.18	4.237		
2,800.00	2,797.45	2,796.84	2,794.55	6.96	6.97	142.85	48.69	-25.52	74.94	61.53	13.41	5.589		
2,900.00	2,891.39	2,888.45	2,881.11	7.24	7.24	134.91	47.34	-55.31	107.66	94.01	13.65	7.888		
3,000.00	2,979.68	2,973.04	2,957.06	7.54	7.51	128.49	45.65	-92.41	152.86	138.90	13.96	10.951		
3,100.00	3,060.60	3,050.00	3,021.91	7.84	7.75	122.87	43.77	-133.72	208.65	194.26	14.38	14.506		
3,200.00	3,132.57	3,118.91	3,075.93	8.13	7.96	117.32	41.84	-176.42	273.08	258.12	14.97	18.247		
3,300.00	3,194.27	3,180.61	3,120.61	8.39	8.14	112.22	39.91	-218.90	344.34	328.66	15.68	21.956		
3,400.00	3,251.63	3,238.17	3,158.86	8.84	8.31	113.05	37.96	-261.86	418.93	402.43	16.50	25.391		
3,500.00	3,308.93	3,293.17	3,192.06	9.73	8.77	111.13	35.97	-305.64	494.98	477.60	17.37	28.495		
3,600.00	3,361.20	3,361.83	3,231.44	10.88	9.62	98.81	33.42	-361.83	567.34	548.57	18.77	30.228		
3,700.00	3,404.05	3,436.50	3,274.27	12.15	10.58	91.40	30.64	-422.93	631.30	610.80	20.50	30.797		
3,800.00	3,436.18	3,509.33	3,315.84	13.55	11.57	87.10	27.95	-482.67	686.03	663.60	22.43	30.589		
3,900.00	3,456.61	3,571.57	3,347.15	15.06	12.51	84.34	25.88	-536.39	732.64	708.24	24.40	30.031		
4,000.00	3,464.72	3,638.68	3,374.17	16.67	13.65	83.21	24.02	-597.74	770.95	744.19	26.76	28.813		
4,100.00	3,462.89	3,711.46	3,395.17	18.30	15.00	84.43	22.48	-667.36	802.12	772.64	29.49	27.203		
4,200.00	3,460.26	3,789.85	3,407.75	20.03	16.56	85.75	21.40	-744.66	832.08	799.50	32.58	25.536		
4,300.00	3,457.61	3,873.62	3,409.62	21.84	18.28	86.24	20.91	-828.35	860.58	824.62	35.95	23.936		
4,400.00	3,454.96	3,970.24	3,407.09	23.69	20.33	86.43	20.62	-924.93	886.29	846.42	39.87	22.228		
4,500.00	3,452.30	4,067.70	3,404.53	25.59	22.44	86.60	20.33	-1,022.36	908.63	864.70	43.93	20.683		
4,600.00	3,449.64	4,165.88	3,401.95	27.53	24.59	86.74	20.04	-1,120.50	927.56	879.45	48.11	19.281		
4,700.00	3,446.98	4,264.66	3,399.36	29.50	26.78	86.86	19.74	-1,219.25	943.05	890.68	52.37	18.006		
4,800.00	3,444.33	4,363.92	3,396.76	31.49	28.99	86.97	19.44	-1,318.48	955.10	898.38	56.72	16.840		
4,900.00	3,441.68	4,463.55	3,394.14	33.50	31.23	87.06	19.14	-1,418.07	963.68	902.56	61.12	15.768		
5,000.00	3,439.05	4,563.41	3,391.52	35.52	33.49	87.13	18.85	-1,517.90	968.78	903.22	65.56	14.776		
5,100.00	3,436.43	4,663.40	3,388.90	37.54	35.76	87.19	18.55	-1,617.85	970.40	900.36	70.04	13.855		

CC - Min centre to center distance or convergent point, SF - min separation factor, ES - min ellipse separation



### Stryker Directional Anticollision Report



<b>Company:</b>	Riley Permian	<b>Local Co-ordinate Reference:</b>	Well The Horned Frog 3H
<b>Project:</b>	Eddy County, New Mexico (NAD83)	<b>TVD Reference:</b>	RKB @ 3311.00usft (20' Rig)
<b>Reference Site:</b>	The Horned Frog	<b>MD Reference:</b>	RKB @ 3311.00usft (20' Rig)
<b>Site Error:</b>	0.00 usft	<b>North Reference:</b>	Grid
<b>Reference Well:</b>	The Horned Frog 3H	<b>Survey Calculation Method:</b>	Minimum Curvature
<b>Well Error:</b>	0.00 usft	<b>Output errors are at</b>	2.00 sigma
<b>Reference Wellbore</b>	Wellbore #1	<b>Database:</b>	EDM 5000 Server
<b>Reference Design:</b>	Design #1	<b>Offset TVD Reference:</b>	Reference Datum

Offset Design													Offset Site Error:	0.00 usft
The Horned Frog - The Horned Frog 2H - Wellbore #1 - Design #1													Offset Well Error:	0.00 usft
Survey Program: 0-MWD+HRGM														
Reference		Offset		Semi Major Axis			Distance						Warning	
Measured Depth (usft)	Vertical Depth (usft)	Measured Depth (usft)	Vertical Depth (usft)	Reference (usft)	Offset (usft)	Highside Toolface (°)	Offset Wellbore Centre +N/-S (usft)	+E/-W (usft)	Between Centres (usft)	Between Ellipses (usft)	Minimum Separation (usft)	Separation Factor		
5,200.00	3,433.82	4,763.40	3,386.28	39.58	38.04	87.19	18.25	-1,717.81	970.40	895.87	74.53	13.020		
5,300.00	3,431.20	4,863.40	3,383.65	41.65	40.32	87.19	17.95	-1,817.78	970.40	891.36	79.05	12.277		
5,400.00	3,428.59	4,963.40	3,381.03	43.74	42.61	87.19	17.65	-1,917.74	970.41	886.83	83.57	11.611		
5,500.00	3,425.98	5,063.40	3,378.41	45.86	44.90	87.19	17.35	-2,017.71	970.41	882.29	88.12	11.013		
5,600.00	3,423.37	5,163.40	3,375.78	48.00	47.20	87.19	17.05	-2,117.67	970.41	877.74	92.67	10.472		
5,700.00	3,420.76	5,263.40	3,373.16	50.16	49.50	87.19	16.75	-2,217.64	970.41	873.17	97.23	9.980		
5,800.00	3,418.15	5,363.40	3,370.53	52.33	51.80	87.19	16.45	-2,317.61	970.41	868.60	101.81	9.532		
5,900.00	3,415.53	5,463.40	3,367.91	54.51	54.11	87.19	16.15	-2,417.57	970.41	864.02	106.39	9.121		
6,000.00	3,412.92	5,563.40	3,365.29	56.71	56.42	87.19	15.85	-2,517.54	970.41	859.43	110.97	8.744		
6,100.00	3,410.31	5,663.40	3,362.66	58.92	58.73	87.18	15.55	-2,617.50	970.41	854.84	115.57	8.397		
6,200.00	3,407.70	5,763.40	3,360.04	61.14	61.04	87.18	15.25	-2,717.47	970.41	850.24	120.17	8.076		
6,300.00	3,405.09	5,863.40	3,357.41	63.36	63.35	87.18	14.95	-2,817.43	970.41	845.64	124.77	7.778		
6,400.00	3,402.48	5,963.40	3,354.79	65.60	65.67	87.18	14.65	-2,917.40	970.41	841.03	129.38	7.501		
6,500.00	3,399.86	6,063.40	3,352.17	67.84	67.99	87.18	14.35	-3,017.36	970.41	836.42	133.99	7.242		
6,600.00	3,397.25	6,163.40	3,349.54	70.08	70.30	87.18	14.05	-3,117.33	970.41	831.81	138.60	7.001		
6,700.00	3,394.64	6,263.40	3,346.92	72.34	72.62	87.18	13.75	-3,217.29	970.41	827.19	143.22	6.776		
6,800.00	3,392.03	6,363.40	3,344.30	74.59	74.94	87.18	13.45	-3,317.26	970.41	822.57	147.84	6.564		
6,900.00	3,389.42	6,463.40	3,341.67	76.86	77.26	87.18	13.15	-3,417.22	970.41	817.95	152.47	6.365		
7,000.00	3,386.81	6,563.40	3,339.05	79.12	79.58	87.18	12.86	-3,517.19	970.41	813.32	157.09	6.177		
7,100.00	3,384.19	6,663.40	3,336.42	81.39	81.90	87.18	12.56	-3,617.15	970.41	808.70	161.72	6.001		
7,200.00	3,381.58	6,763.40	3,333.80	83.67	84.23	87.18	12.26	-3,717.12	970.41	804.07	166.35	5.834		
7,300.00	3,378.97	6,863.40	3,331.18	85.94	86.55	87.18	11.96	-3,817.08	970.42	799.44	170.98	5.676		
7,400.00	3,376.36	6,963.40	3,328.55	88.22	88.87	87.18	11.66	-3,917.05	970.42	794.80	175.61	5.526		
7,500.00	3,373.75	7,063.40	3,325.93	90.51	91.20	87.17	11.36	-4,017.01	970.42	790.17	180.25	5.384		
7,600.00	3,371.14	7,163.40	3,323.31	92.79	93.52	87.17	11.06	-4,116.98	970.42	785.54	184.88	5.249		
7,700.00	3,368.52	7,263.40	3,320.68	95.08	95.84	87.17	10.76	-4,216.94	970.42	780.90	189.52	5.120		
7,800.00	3,365.91	7,363.40	3,318.06	97.37	98.17	87.17	10.46	-4,316.91	970.42	776.26	194.16	4.998		
7,900.00	3,363.30	7,463.40	3,315.43	99.66	100.50	87.17	10.16	-4,416.87	970.42	771.62	198.80	4.881		
8,000.00	3,360.69	7,563.40	3,312.81	101.95	102.82	87.17	9.86	-4,516.84	970.42	766.98	203.44	4.770		
8,100.00	3,358.08	7,663.40	3,310.19	104.25	105.15	87.17	9.56	-4,616.80	970.42	762.34	208.08	4.664		
8,200.00	3,355.47	7,763.40	3,307.56	106.55	107.47	87.17	9.26	-4,716.77	970.42	757.70	212.72	4.562		
8,300.00	3,352.85	7,863.40	3,304.94	108.85	109.80	87.17	8.96	-4,816.73	970.42	753.06	217.36	4.465		
8,400.00	3,350.24	7,963.40	3,302.32	111.15	112.13	87.17	8.66	-4,916.70	970.42	748.42	222.01	4.371		
8,500.00	3,347.63	8,063.40	3,299.69	113.45	114.45	87.17	8.36	-5,016.66	970.42	743.77	226.65	4.282		
8,600.00	3,345.02	8,163.40	3,297.07	115.75	116.78	87.17	8.06	-5,116.63	970.42	739.13	231.30	4.196		
8,700.00	3,342.41	8,263.40	3,294.44	118.05	119.11	87.17	7.76	-5,216.59	970.42	734.48	235.94	4.113		
8,800.00	3,339.79	8,363.40	3,291.82	120.36	121.44	87.17	7.46	-5,316.56	970.42	729.84	240.59	4.034		
8,900.00	3,337.18	8,463.40	3,289.20	122.67	123.77	87.16	7.16	-5,416.52	970.42	725.19	245.23	3.957		
9,000.00	3,334.57	8,563.40	3,286.57	124.97	126.09	87.16	6.86	-5,516.49	970.42	720.54	249.88	3.884		
9,100.00	3,331.96	8,663.40	3,283.95	127.28	128.42	87.16	6.56	-5,616.45	970.42	715.90	254.53	3.813		
9,200.00	3,329.35	8,763.40	3,281.33	129.59	130.75	87.16	6.27	-5,716.42	970.42	711.25	259.18	3.744		
9,300.00	3,326.74	8,863.40	3,278.70	131.90	133.08	87.16	5.97	-5,816.38	970.43	706.60	263.83	3.678		
9,400.00	3,324.12	8,963.40	3,276.08	134.21	135.41	87.16	5.67	-5,916.35	970.43	701.95	268.48	3.615		
9,500.00	3,321.51	9,063.40	3,273.45	136.52	137.74	87.16	5.37	-6,016.31	970.43	697.30	273.13	3.553		
9,504.55	3,321.39	9,067.95	3,273.33	136.63	137.84	87.16	5.35	-6,020.87	970.43	697.09	273.34	3.550		
9,592.93	3,319.09	9,141.67	3,271.40	138.67	139.56	87.16	5.13	-6,094.56	970.54	693.69	276.85	3.506 SF		

CC - Min centre to center distance or convergent point, SF - min separation factor, ES - min ellipse separation



### Stryker Directional Anticollision Report



<b>Company:</b>	Riley Permian	<b>Local Co-ordinate Reference:</b>	Well The Horned Frog 3H
<b>Project:</b>	Eddy County, New Mexico (NAD83)	<b>TVD Reference:</b>	RKB @ 3311.00usft (20' Rig)
<b>Reference Site:</b>	The Horned Frog	<b>MD Reference:</b>	RKB @ 3311.00usft (20' Rig)
<b>Site Error:</b>	0.00 usft	<b>North Reference:</b>	Grid
<b>Reference Well:</b>	The Horned Frog 3H	<b>Survey Calculation Method:</b>	Minimum Curvature
<b>Well Error:</b>	0.00 usft	<b>Output errors are at</b>	2.00 sigma
<b>Reference Wellbore</b>	Wellbore #1	<b>Database:</b>	EDM 5000 Server
<b>Reference Design:</b>	Design #1	<b>Offset TVD Reference:</b>	Reference Datum

Offset Design													Offset Site Error:	0.00 usft
Survey Program: 0-MWD+HRGM													Offset Well Error:	0.00 usft
Reference				Offset			Semi Major Axis			Distance			Warning	
Measured Depth (usft)	Vertical Depth (usft)	Measured Depth (usft)	Vertical Depth (usft)	Reference (usft)	Offset (usft)	Highside Tooface (")	Offset Wellbore Centre +N/-S (usft)	+E/-W (usft)	Between Centres (usft)	Between Ellipses (usft)	Minimum Separation (usft)	Separation Factor		
0.00	0.00	0.00	0.00	0.00	0.00	0.00	74.95	-0.01	74.95					
100.00	100.00	100.00	100.00	0.92	0.92	0.00	74.95	-0.01	74.95	73.10	1.85	40.550		
200.00	200.00	200.00	200.00	1.53	1.53	0.00	74.95	-0.01	74.95	71.90	3.05	24.554		
300.00	300.00	300.00	300.00	1.95	1.95	0.00	74.95	-0.01	74.95	71.04	3.91	19.179		
400.00	400.00	400.00	400.00	2.31	2.31	0.00	74.95	-0.01	74.95	70.34	4.61	16.248		
500.00	500.00	500.00	500.00	2.61	2.61	0.00	74.95	-0.01	74.95	69.72	5.23	14.334		
600.00	600.00	600.00	600.00	2.89	2.89	0.00	74.95	-0.01	74.95	69.17	5.78	12.958		
700.00	700.00	700.00	700.00	3.15	3.15	0.00	74.95	-0.01	74.95	68.66	6.29	11.907		
800.00	800.00	800.00	800.00	3.39	3.39	0.00	74.95	-0.01	74.95	68.18	6.77	11.070		
900.00	900.00	900.00	900.00	3.61	3.61	0.00	74.95	-0.01	74.95	67.73	7.22	10.382		
1,000.00	1,000.00	1,000.00	1,000.00	3.82	3.82	0.00	74.95	-0.01	74.95	67.31	7.65	9.804		
1,100.00	1,100.00	1,100.00	1,100.00	4.03	4.03	0.00	74.95	-0.01	74.95	66.90	8.05	9.309		
1,200.00	1,200.00	1,200.00	1,200.00	4.22	4.22	0.00	74.95	-0.01	74.95	66.51	8.44	8.879		
1,300.00	1,300.00	1,300.00	1,300.00	4.41	4.41	0.00	74.95	-0.01	74.95	66.13	8.82	8.500		
1,400.00	1,400.00	1,400.00	1,400.00	4.59	4.59	0.00	74.95	-0.01	74.95	65.77	9.18	8.164		
1,500.00	1,500.00	1,500.00	1,500.00	4.77	4.77	0.00	74.95	-0.01	74.95	65.42	9.53	7.862		
1,600.00	1,600.00	1,600.00	1,600.00	4.94	4.94	0.00	74.95	-0.01	74.95	65.08	9.88	7.590		
1,700.00	1,700.00	1,700.00	1,700.00	5.10	5.10	0.00	74.95	-0.01	74.95	64.74	10.21	7.342		
1,800.00	1,800.00	1,800.00	1,800.00	5.27	5.27	0.00	74.95	-0.01	74.95	64.42	10.53	7.115 CC, ES		
1,900.00	1,900.00	1,898.48	1,898.46	5.43	5.51	-1.05	75.92	-1.39	75.95	65.07	10.88	6.983		
2,000.00	2,000.00	1,996.73	1,996.58	5.58	5.76	-4.02	78.82	-5.54	79.09	67.87	11.22	7.050		
2,100.00	2,100.00	2,096.43	2,096.04	5.74	5.94	-7.72	82.81	-11.23	83.67	72.12	11.55	7.246		
2,200.00	2,200.00	2,196.19	2,195.55	5.88	6.13	-11.04	86.80	-16.93	88.55	76.67	11.88	7.453		
2,300.00	2,300.00	2,295.95	2,295.06	6.03	6.34	-14.00	90.80	-22.63	93.70	81.48	12.23	7.665		
2,400.00	2,400.00	2,392.39	2,391.21	6.18	6.53	-16.79	95.02	-28.67	99.64	87.12	12.52	7.960		
2,500.00	2,500.00	2,480.26	2,477.71	6.32	6.88	-21.61	103.72	-41.09	113.77	100.93	12.84	8.860		
2,600.00	2,600.00	2,563.28	2,557.15	6.46	7.23	-27.33	117.46	-60.71	138.99	125.88	13.11	10.605		
2,700.00	2,699.69	2,639.17	2,626.91	6.70	7.56	-32.43	134.55	-85.12	178.51	165.27	13.25	13.475		
2,800.00	2,797.45	2,700.00	2,680.30	6.96	7.82	-37.70	151.25	-108.97	232.87	219.67	13.21	17.634		
2,900.00	2,891.39	2,761.37	2,731.47	7.24	8.07	-43.00	170.67	-136.70	298.49	285.05	13.44	22.212		
3,000.00	2,979.68	2,800.00	2,762.11	7.54	8.23	-48.20	184.15	-155.96	373.06	359.60	13.46	27.712		
3,100.00	3,060.60	2,850.00	2,799.82	7.84	8.43	-53.30	202.98	-182.84	454.00	440.06	13.93	32.589		
3,200.00	3,132.57	2,870.57	2,814.65	8.13	8.51	-58.30	211.15	-194.52	539.32	525.24	14.08	38.308		
3,300.00	3,194.27	2,900.00	2,835.14	8.39	8.62	-63.20	223.26	-211.82	627.57	613.05	14.52	43.226		
3,400.00	3,251.63	2,900.00	2,835.14	8.84	8.62	-68.10	223.26	-211.82	717.70	703.14	14.57	49.274		
3,500.00	3,308.93	2,922.40	2,850.15	9.73	8.70	-72.90	232.80	-225.44	809.55	794.59	14.96	54.121		
3,600.00	3,361.20	2,950.00	2,867.92	10.88	8.80	-77.60	244.92	-242.74	899.01	883.55	15.46	58.138		
3,700.00	3,404.05	2,950.00	2,867.92	12.15	8.80	-82.30	244.92	-242.74	982.17	966.58	15.59	62.984		
3,800.00	3,436.18	2,974.08	2,882.74	13.55	8.88	-87.00	255.80	-258.28	1,058.38	1,042.19	16.19	65.374		
3,900.00	3,456.61	2,999.54	2,897.72	15.06	8.97	-91.70	267.61	-275.15	1,126.78	1,109.87	16.91	66.644		
4,000.00	3,464.72	3,031.87	2,916.26	16.67	9.02	-96.40	282.80	-296.84	1,186.34	1,168.41	17.93	66.178		
4,100.00	3,462.89	3,076.11	2,941.63	18.30	9.42	-101.10	303.59	-326.53	1,238.57	1,219.37	19.21	64.482		
4,200.00	3,460.26	3,122.61	2,968.30	20.03	10.01	-105.80	325.43	-357.73	1,291.70	1,270.94	20.76	62.231		
4,300.00	3,457.61	3,171.38	2,996.28	21.84	10.64	-110.50	348.35	-390.46	1,345.96	1,323.53	22.44	59.986		
4,400.00	3,454.96	3,510.81	3,134.06	23.69	16.42	-115.20	472.81	-668.89	1,398.53	1,366.27	32.27	43.343		
4,500.00	3,452.30	3,825.21	3,142.16	25.59	22.70	-120.00	504.66	-980.21	1,426.42	1,384.35	42.07	33.903		
4,600.00	3,449.64	3,960.16	3,138.62	27.53	25.48	-124.80	505.25	-1,115.11	1,445.41	1,398.32	47.09	30.693		
4,700.00	3,446.98	4,058.94	3,136.03	29.50	27.54	-129.60	504.95	-1,213.86	1,460.55	1,409.30	51.24	28.502		
4,800.00	3,444.33	4,158.21	3,133.43	31.49	29.65	-134.40	504.65	-1,313.09	1,472.32	1,416.85	55.48	26.540		
4,900.00	3,441.68	4,257.83	3,130.82	33.50	31.79	-139.20	504.35	-1,412.68	1,480.71	1,420.94	59.77	24.774		
5,000.00	3,439.05	4,357.70	3,128.20	35.52	33.96	-144.00	504.04	-1,512.51	1,485.70	1,421.59	64.11	23.174		
5,100.00	3,436.43	4,457.68	3,125.58	37.54	36.16	-148.80	503.74	-1,612.46	1,487.28	1,418.80	68.48	21.718		

CC - Min centre to center distance or convergent point, SF - min separation factor, ES - min ellipse separation



### Stryker Directional Anticollision Report



<b>Company:</b>	Riley Permian	<b>Local Co-ordinate Reference:</b>	Well The Horned Frog 3H
<b>Project:</b>	Eddy County, New Mexico (NAD83)	<b>TVD Reference:</b>	RKB @ 3311.00usft (20' Rig)
<b>Reference Site:</b>	The Horned Frog	<b>MD Reference:</b>	RKB @ 3311.00usft (20' Rig)
<b>Site Error:</b>	0.00 usft	<b>North Reference:</b>	Grid
<b>Reference Well:</b>	The Horned Frog 3H	<b>Survey Calculation Method:</b>	Minimum Curvature
<b>Well Error:</b>	0.00 usft	<b>Output errors are at</b>	2.00 sigma
<b>Reference Wellbore</b>	Wellbore #1	<b>Database:</b>	EDM 5000 Server
<b>Reference Design:</b>	Design #1	<b>Offset TVD Reference:</b>	Reference Datum

Offset Design													Offset Site Error:	0.00 usft
The Horned Frog - The Horned Frog 31H - Wellbore #1 - Design #1													Offset Well Error:	0.00 usft
Survey Program: 0-MWD+HRGM														
Reference		Offset		Semi Major Axis			Distance						Warning	
Measured Depth (usft)	Vertical Depth (usft)	Measured Depth (usft)	Vertical Depth (usft)	Reference (usft)	Offset (usft)	Highside Tooface (")	Offset Wellbore Centre +N/-S (usft)	+E/-W (usft)	Between Centres (usft)	Between Ellipses (usft)	Minimum Separation (usft)	Separation Factor		
5,200.00	3,433.82	4,557.68	3,122.96	39.58	38.37	77.93	503.44	-1,712.43	1,487.28	1,414.41	72.87	20.411		
5,300.00	3,431.20	4,657.68	3,120.34	41.65	40.59	77.93	503.13	-1,812.39	1,487.28	1,410.00	77.28	19.246		
5,400.00	3,428.59	4,757.68	3,117.71	43.74	42.82	77.93	502.83	-1,912.36	1,487.28	1,405.57	81.70	18.203		
5,500.00	3,425.98	4,857.68	3,115.09	45.86	45.07	77.93	502.52	-2,012.32	1,487.27	1,401.13	86.15	17.265		
5,600.00	3,423.37	4,957.68	3,112.47	48.00	47.32	77.93	502.22	-2,112.29	1,487.27	1,396.67	90.60	16.416		
5,700.00	3,420.76	5,057.68	3,109.85	50.16	49.58	77.93	501.92	-2,212.25	1,487.27	1,392.20	95.07	15.644		
5,800.00	3,418.15	5,157.68	3,107.23	52.33	51.85	77.93	501.61	-2,312.22	1,487.27	1,387.72	99.55	14.941		
5,900.00	3,415.53	5,257.68	3,104.61	54.51	54.12	77.93	501.31	-2,412.18	1,487.26	1,383.23	104.03	14.296		
6,000.00	3,412.92	5,357.68	3,101.99	56.71	56.40	77.93	501.00	-2,512.15	1,487.26	1,378.74	108.53	13.704		
6,100.00	3,410.31	5,457.68	3,099.36	58.92	58.68	77.93	500.70	-2,612.11	1,487.26	1,374.23	113.03	13.159		
6,200.00	3,407.70	5,557.68	3,096.74	61.14	60.97	77.93	500.40	-2,712.08	1,487.26	1,369.73	117.53	12.654		
6,300.00	3,405.09	5,657.68	3,094.12	63.36	63.26	77.93	500.09	-2,812.04	1,487.26	1,365.21	122.04	12.186		
6,400.00	3,402.48	5,757.68	3,091.50	65.60	65.55	77.93	499.79	-2,912.01	1,487.25	1,360.69	126.56	11.751		
6,500.00	3,399.86	5,857.68	3,088.88	67.84	67.84	77.93	499.49	-3,011.97	1,487.25	1,356.17	131.08	11.346		
6,600.00	3,397.25	5,957.68	3,086.26	70.08	70.14	77.93	499.18	-3,111.94	1,487.25	1,351.65	135.60	10.968		
6,700.00	3,394.64	6,057.68	3,083.63	72.34	72.44	77.93	498.88	-3,211.90	1,487.25	1,347.12	140.13	10.613		
6,800.00	3,392.03	6,157.68	3,081.01	74.59	74.74	77.92	498.57	-3,311.87	1,487.24	1,342.58	144.66	10.281		
6,900.00	3,389.42	6,257.68	3,078.39	76.86	77.04	77.92	498.27	-3,411.83	1,487.24	1,338.05	149.20	9.968		
7,000.00	3,386.81	6,357.68	3,075.77	79.12	79.35	77.92	497.97	-3,511.80	1,487.24	1,333.51	153.73	9.674		
7,100.00	3,384.19	6,457.68	3,073.15	81.39	81.66	77.92	497.66	-3,611.76	1,487.24	1,328.97	158.27	9.397		
7,200.00	3,381.58	6,557.68	3,070.53	83.67	83.96	77.92	497.36	-3,711.73	1,487.24	1,324.43	162.81	9.135		
7,300.00	3,378.97	6,657.68	3,067.90	85.94	86.27	77.92	497.05	-3,811.70	1,487.23	1,319.88	167.35	8.887		
7,400.00	3,376.36	6,757.68	3,065.28	88.22	88.58	77.92	496.75	-3,911.66	1,487.23	1,315.33	171.90	8.652		
7,500.00	3,373.75	6,857.68	3,062.66	90.51	90.90	77.92	496.45	-4,011.63	1,487.23	1,310.79	176.44	8.429		
7,600.00	3,371.14	6,957.68	3,060.04	92.79	93.21	77.92	496.14	-4,111.59	1,487.23	1,306.24	180.99	8.217		
7,700.00	3,368.52	7,057.68	3,057.42	95.08	95.52	77.92	495.84	-4,211.56	1,487.22	1,301.69	185.54	8.016		
7,800.00	3,365.91	7,157.68	3,054.80	97.37	97.84	77.92	495.54	-4,311.52	1,487.22	1,297.13	190.09	7.824		
7,900.00	3,363.30	7,257.68	3,052.18	99.66	100.15	77.92	495.23	-4,411.49	1,487.22	1,292.58	194.64	7.641		
8,000.00	3,360.69	7,357.68	3,049.55	101.95	102.47	77.92	494.93	-4,511.45	1,487.22	1,288.03	199.19	7.466		
8,100.00	3,358.08	7,457.68	3,046.93	104.25	104.79	77.92	494.62	-4,611.42	1,487.22	1,283.47	203.75	7.299		
8,200.00	3,355.47	7,557.68	3,044.31	106.55	107.10	77.92	494.32	-4,711.38	1,487.21	1,278.91	208.30	7.140		
8,300.00	3,352.85	7,657.68	3,041.69	108.85	109.42	77.92	494.02	-4,811.35	1,487.21	1,274.35	212.86	6.987		
8,400.00	3,350.24	7,757.68	3,039.07	111.15	111.74	77.92	493.71	-4,911.31	1,487.21	1,269.80	217.41	6.840		
8,500.00	3,347.63	7,857.68	3,036.45	113.45	114.06	77.92	493.41	-5,011.28	1,487.21	1,265.24	221.97	6.700		
8,600.00	3,345.02	7,957.68	3,033.82	115.75	116.38	77.92	493.10	-5,111.24	1,487.20	1,260.68	226.53	6.565		
8,700.00	3,342.41	8,057.68	3,031.20	118.05	118.70	77.92	492.80	-5,211.21	1,487.20	1,256.12	231.09	6.436		
8,800.00	3,339.79	8,157.68	3,028.58	120.36	121.02	77.92	492.50	-5,311.17	1,487.20	1,251.55	235.65	6.311		
8,900.00	3,337.18	8,257.68	3,025.96	122.67	123.35	77.92	492.19	-5,411.14	1,487.20	1,246.99	240.21	6.191		
9,000.00	3,334.57	8,357.68	3,023.34	124.97	125.67	77.92	491.89	-5,511.10	1,487.20	1,242.43	244.77	6.076		
9,100.00	3,331.96	8,457.68	3,020.72	127.28	127.99	77.92	491.59	-5,611.07	1,487.19	1,237.87	249.33	5.965		
9,200.00	3,329.35	8,557.68	3,018.10	129.59	130.31	77.92	491.28	-5,711.03	1,487.19	1,233.30	253.89	5.858		
9,300.00	3,326.74	8,657.68	3,015.47	131.90	132.64	77.91	490.98	-5,811.00	1,487.19	1,228.74	258.45	5.754		
9,400.00	3,324.12	8,757.68	3,012.85	134.21	134.96	77.91	490.67	-5,910.96	1,487.19	1,224.17	263.01	5.654		
9,500.00	3,321.51	8,857.68	3,010.23	136.52	137.28	77.91	490.37	-6,010.93	1,487.18	1,219.61	267.58	5.558		
9,577.22	3,319.50	8,934.83	3,008.21	138.31	139.08	77.91	490.14	-6,088.05	1,487.18	1,216.08	271.10	5.486		
9,592.93	3,319.09	8,934.83	3,008.21	138.67	139.08	77.91	490.14	-6,088.05	1,487.27	1,215.90	271.36	5.481 SF		

CC - Min centre to center distance or convergent point, SF - min separation factor, ES - min ellipse separation



### Stryker Directional Anticollision Report



<b>Company:</b>	Riley Permian	<b>Local Co-ordinate Reference:</b>	Well The Horned Frog 3H
<b>Project:</b>	Eddy County, New Mexico (NAD83)	<b>TVD Reference:</b>	RKB @ 3311.00usft (20' Rig)
<b>Reference Site:</b>	The Horned Frog	<b>MD Reference:</b>	RKB @ 3311.00usft (20' Rig)
<b>Site Error:</b>	0.00 usft	<b>North Reference:</b>	Grid
<b>Reference Well:</b>	The Horned Frog 3H	<b>Survey Calculation Method:</b>	Minimum Curvature
<b>Well Error:</b>	0.00 usft	<b>Output errors are at</b>	2.00 sigma
<b>Reference Wellbore</b>	Wellbore #1	<b>Database:</b>	EDM 5000 Server
<b>Reference Design:</b>	Design #1	<b>Offset TVD Reference:</b>	Reference Datum

Offset Design													Offset Site Error:	0.00 usft
The Horned Frog - The Horned Frog 32H - Wellbore #1 - Design #1													Offset Well Error:	0.00 usft
Survey Program: 0-MWD+HRGM														
Reference				Offset			Semi Major Axis			Distance				
Measured Depth (usft)	Vertical Depth (usft)	Measured Depth (usft)	Vertical Depth (usft)	Reference (usft)	Offset (usft)	Highside Tooface (")	Offset Wellbore Centre +N/-S (usft)	+E/-W (usft)	Between Centres (usft)	Between Ellipses (usft)	Minimum Separation (usft)	Separation Factor	Warning	
0.00	0.00	0.00	0.00	0.00	0.00	0.00	24.74	0.00	24.74					
100.00	100.00	100.00	100.00	0.92	0.92	0.00	24.74	0.00	24.74	22.89	1.85	13.385		
200.00	200.00	200.00	200.00	1.53	1.53	0.00	24.74	0.00	24.74	21.69	3.05	8.105		
300.00	300.00	300.00	300.00	1.95	1.95	0.00	24.74	0.00	24.74	20.83	3.91	6.331		
400.00	400.00	400.00	400.00	2.31	2.31	0.00	24.74	0.00	24.74	20.13	4.61	5.363		
500.00	500.00	500.00	500.00	2.61	2.61	0.00	24.74	0.00	24.74	19.51	5.23	4.732		
600.00	600.00	600.00	600.00	2.89	2.89	0.00	24.74	0.00	24.74	18.96	5.78	4.277		
700.00	700.00	700.00	700.00	3.15	3.15	0.00	24.74	0.00	24.74	18.45	6.29	3.930		
800.00	800.00	800.00	800.00	3.39	3.39	0.00	24.74	0.00	24.74	17.97	6.77	3.654		
900.00	900.00	900.00	900.00	3.61	3.61	0.00	24.74	0.00	24.74	17.52	7.22	3.427		
1,000.00	1,000.00	1,000.00	1,000.00	3.82	3.82	0.00	24.74	0.00	24.74	17.10	7.65	3.236		
1,100.00	1,100.00	1,100.00	1,100.00	4.03	4.03	0.00	24.74	0.00	24.74	16.69	8.05	3.073		
1,200.00	1,200.00	1,200.00	1,200.00	4.22	4.22	0.00	24.74	0.00	24.74	16.30	8.44	2.931		
1,300.00	1,300.00	1,300.00	1,300.00	4.41	4.41	0.00	24.74	0.00	24.74	15.92	8.82	2.806		
1,400.00	1,400.00	1,400.00	1,400.00	4.59	4.59	0.00	24.74	0.00	24.74	15.56	9.18	2.695		
1,500.00	1,500.00	1,500.00	1,500.00	4.77	4.77	0.00	24.74	0.00	24.74	15.21	9.53	2.595		
1,600.00	1,600.00	1,600.00	1,600.00	4.94	4.94	0.00	24.74	0.00	24.74	14.87	9.88	2.505		
1,700.00	1,700.00	1,700.00	1,700.00	5.10	5.10	0.00	24.74	0.00	24.74	14.53	10.21	2.423		
1,800.00	1,800.00	1,800.00	1,800.00	5.27	5.27	0.00	24.74	0.00	24.74	14.21	10.53	2.349		
1,900.00	1,900.00	1,900.00	1,900.00	5.43	5.43	0.00	24.74	0.00	24.74	13.89	10.85	2.280		
2,000.00	2,000.00	2,000.00	2,000.00	5.58	5.58	0.00	24.74	0.00	24.74	13.58	11.16	2.216		
2,100.00	2,100.00	2,100.00	2,100.00	5.74	5.74	0.00	24.74	0.00	24.74	13.27	11.47	2.157		
2,200.00	2,200.00	2,200.00	2,200.00	5.88	5.88	0.00	24.74	0.00	24.74	12.97	11.77	2.102		
2,300.00	2,300.00	2,300.00	2,300.00	6.03	6.03	0.00	24.74	0.00	24.74	12.68	12.06	2.051		
2,400.00	2,400.00	2,401.06	2,401.01	6.18	6.21	-3.46	23.55	-1.42	23.62	11.31	12.31	1.919		
2,499.51	2,499.51	2,500.62	2,499.51	6.32	6.48	-39.95	14.54	-12.18	18.97	6.52	12.45	1.523 CC		
2,500.00	2,500.00	2,501.11	2,499.98	6.32	6.48	-40.26	14.48	-12.26	18.97	6.52	12.45	1.523 ES, SF		
2,600.00	2,600.00	2,595.53	2,590.72	6.46	6.76	-93.79	-2.13	-32.08	33.46	20.77	12.69	2.636		
2,700.00	2,699.69	2,684.14	2,672.09	6.70	7.04	44.51	-24.55	-58.85	65.04	52.31	12.73	5.109		
2,800.00	2,797.45	2,768.91	2,745.35	6.96	7.31	40.95	-51.89	-91.48	99.11	86.39	12.72	7.792		
2,900.00	2,891.39	2,850.00	2,810.25	7.24	7.56	40.58	-83.06	-128.70	133.71	120.98	12.72	10.508		
3,000.00	2,979.68	2,928.26	2,867.29	7.54	7.80	41.28	-117.42	-169.72	168.42	155.59	12.84	13.119		
3,100.00	3,060.60	3,000.00	2,914.18	7.84	8.01	42.20	-152.26	-211.32	203.12	190.13	12.99	15.631		
3,200.00	3,132.57	3,087.79	2,965.31	8.13	8.45	44.26	-198.08	-266.02	236.33	222.45	13.87	17.033		
3,300.00	3,194.27	3,181.51	3,019.06	8.39	9.47	48.11	-247.37	-324.87	262.55	247.30	15.25	17.216		
3,400.00	3,251.63	3,262.47	3,065.18	8.84	10.41	52.60	-289.78	-376.15	288.26	271.61	16.65	17.309		
3,500.00	3,308.93	3,321.61	3,095.76	9.73	11.23	54.89	-318.97	-417.46	323.85	306.09	17.77	18.227		
3,600.00	3,361.20	3,378.34	3,121.45	10.88	12.07	52.31	-344.78	-460.92	360.18	341.16	19.03	18.930		
3,700.00	3,404.05	3,434.57	3,143.14	12.15	12.97	50.55	-367.99	-507.30	390.35	370.00	20.35	19.180		
3,800.00	3,436.18	3,500.00	3,163.38	13.55	14.08	49.90	-391.72	-564.78	414.15	392.05	22.10	18.740		
3,900.00	3,456.61	3,550.00	3,175.06	15.06	14.98	49.66	-407.30	-610.81	430.80	407.42	23.38	18.425		
4,000.00	3,464.72	3,600.00	3,183.35	16.67	15.90	50.29	-420.53	-658.29	440.57	415.88	24.70	17.839		
4,100.00	3,462.89	3,650.00	3,188.21	18.30	16.85	51.57	-431.32	-706.86	446.40	420.46	25.94	17.209		
4,200.00	3,460.26	3,713.42	3,189.36	20.03	18.06	52.93	-441.35	-769.43	458.19	430.44	27.75	16.510		
4,300.00	3,457.61	3,800.00	3,187.09	21.84	19.73	54.36	-450.91	-855.45	473.37	442.63	30.74	15.399		
4,400.00	3,454.96	3,887.74	3,184.79	23.69	21.48	55.69	-457.95	-942.87	488.41	454.49	33.92	14.398		
4,500.00	3,452.30	3,973.67	3,182.53	25.59	23.22	56.90	-462.24	-1,028.67	503.28	466.19	37.09	13.569		
4,600.00	3,449.64	4,059.23	3,180.29	27.53	24.97	58.01	-463.95	-1,114.17	517.92	477.63	40.29	12.856		
4,700.00	3,446.98	4,157.11	3,177.73	29.50	26.99	59.08	-464.25	-1,212.02	531.19	486.92	44.27	12.000		
4,800.00	3,444.33	4,256.38	3,175.13	31.49	29.08	59.89	-464.56	-1,311.25	541.59	493.25	48.33	11.205		
4,900.00	3,441.68	4,356.00	3,172.52	33.50	31.21	60.47	-464.86	-1,410.84	549.04	496.63	52.41	10.476		
5,000.00	3,439.05	4,455.87	3,169.91	35.52	33.37	60.83	-465.16	-1,510.67	553.48	497.01	56.47	9.802		

CC - Min centre to center distance or convergent point, SF - min separation factor, ES - min ellipse separation



### Stryker Directional Anticollision Report



<b>Company:</b>	Riley Permian	<b>Local Co-ordinate Reference:</b>	Well The Horned Frog 3H
<b>Project:</b>	Eddy County, New Mexico (NAD83)	<b>TVD Reference:</b>	RKB @ 3311.00usft (20' Rig)
<b>Reference Site:</b>	The Horned Frog	<b>MD Reference:</b>	RKB @ 3311.00usft (20' Rig)
<b>Site Error:</b>	0.00 usft	<b>North Reference:</b>	Grid
<b>Reference Well:</b>	The Horned Frog 3H	<b>Survey Calculation Method:</b>	Minimum Curvature
<b>Well Error:</b>	0.00 usft	<b>Output errors are at</b>	2.00 sigma
<b>Reference Wellbore</b>	Wellbore #1	<b>Database:</b>	EDM 5000 Server
<b>Reference Design:</b>	Design #1	<b>Offset TVD Reference:</b>	Reference Datum

Offset Design													Offset Site Error:	0.00 usft
The Horned Frog - The Horned Frog 32H - Wellbore #1 - Design #1													Offset Well Error:	0.00 usft
Survey Program: 0-MWD+HRGM														
Reference		Offset		Semi Major Axis			Distance						Warning	
Measured Depth (usft)	Vertical Depth (usft)	Measured Depth (usft)	Vertical Depth (usft)	Reference (usft)	Offset (usft)	Highside Toolface (°)	Offset Wellbore Centre +N/-S (usft)	+E/-W (usft)	Between Centres (usft)	Between Ellipses (usft)	Minimum Separation (usft)	Separation Factor		
5,100.00	3,436.43	4,555.85	3,167.29	37.54	35.56	60.98	-465.47	-1,610.62	554.89	494.41	60.48	9.174		
5,200.00	3,433.82	4,655.85	3,164.67	39.58	37.76	60.97	-465.77	-1,710.59	554.89	490.42	64.48	8.606		
5,300.00	3,431.20	4,755.85	3,162.05	41.65	39.98	60.97	-466.08	-1,810.55	554.89	486.40	68.49	8.102		
5,400.00	3,428.59	4,855.85	3,159.44	43.74	42.21	60.97	-466.38	-1,910.52	554.89	482.38	72.51	7.652		
5,500.00	3,425.98	4,955.85	3,156.82	45.86	44.45	60.97	-466.69	-2,010.48	554.89	478.33	76.56	7.248		
5,600.00	3,423.37	5,055.85	3,154.20	48.00	46.70	60.97	-466.99	-2,110.45	554.89	474.28	80.61	6.884		
5,700.00	3,420.76	5,155.85	3,151.58	50.16	48.95	60.97	-467.29	-2,210.41	554.89	470.22	84.67	6.553		
5,800.00	3,418.15	5,255.85	3,148.96	52.33	51.22	60.97	-467.60	-2,310.38	554.89	466.14	88.74	6.253		
5,900.00	3,415.53	5,355.85	3,146.35	54.51	53.49	60.97	-467.90	-2,410.34	554.88	462.06	92.82	5.978		
6,000.00	3,412.92	5,455.85	3,143.73	56.71	55.76	60.97	-468.21	-2,510.31	554.88	457.98	96.91	5.726		
6,100.00	3,410.31	5,555.85	3,141.11	58.92	58.04	60.97	-468.51	-2,610.27	554.88	453.89	101.00	5.494		
6,200.00	3,407.70	5,655.85	3,138.49	61.14	60.33	60.97	-468.82	-2,710.24	554.88	449.79	105.09	5.280		
6,300.00	3,405.09	5,755.85	3,135.87	63.36	62.61	60.97	-469.12	-2,810.20	554.88	445.69	109.19	5.082		
6,400.00	3,402.48	5,855.85	3,133.26	65.60	64.90	60.96	-469.43	-2,910.17	554.88	441.58	113.29	4.898		
6,500.00	3,399.86	5,955.85	3,130.64	67.84	67.20	60.96	-469.73	-3,010.14	554.88	437.47	117.40	4.726		
6,600.00	3,397.25	6,055.85	3,128.02	70.08	69.49	60.96	-470.03	-3,110.10	554.87	433.36	121.51	4.566		
6,700.00	3,394.64	6,155.85	3,125.40	72.34	71.79	60.96	-470.34	-3,210.07	554.87	429.25	125.63	4.417		
6,800.00	3,392.03	6,255.85	3,122.78	74.59	74.09	60.96	-470.64	-3,310.03	554.87	425.13	129.74	4.277		
6,900.00	3,389.42	6,355.85	3,120.17	76.86	76.39	60.96	-470.95	-3,410.00	554.87	421.01	133.86	4.145		
7,000.00	3,386.81	6,455.85	3,117.55	79.12	78.70	60.96	-471.25	-3,509.96	554.87	416.89	137.98	4.021		
7,100.00	3,384.19	6,555.85	3,114.93	81.39	81.00	60.96	-471.56	-3,609.93	554.87	412.77	142.10	3.905		
7,200.00	3,381.58	6,655.85	3,112.31	83.67	83.31	60.96	-471.86	-3,709.89	554.87	408.64	146.23	3.795		
7,300.00	3,378.97	6,755.85	3,109.69	85.94	85.62	60.96	-472.17	-3,809.86	554.87	404.51	150.35	3.690		
7,400.00	3,376.36	6,855.85	3,107.08	88.22	87.93	60.96	-472.47	-3,909.82	554.86	400.39	154.48	3.592		
7,500.00	3,373.75	6,955.85	3,104.46	90.51	90.24	60.96	-472.77	-4,009.79	554.86	396.26	158.61	3.498		
7,600.00	3,371.14	7,055.85	3,101.84	92.79	92.56	60.95	-473.08	-4,109.75	554.86	392.13	162.74	3.410		
7,700.00	3,368.52	7,155.85	3,099.22	95.08	94.87	60.95	-473.38	-4,209.72	554.86	387.99	166.87	3.325		
7,800.00	3,365.91	7,255.85	3,096.60	97.37	97.18	60.95	-473.69	-4,309.68	554.86	383.86	171.00	3.245		
7,900.00	3,363.30	7,355.85	3,093.99	99.66	99.50	60.95	-473.99	-4,409.65	554.86	379.73	175.13	3.168		
8,000.00	3,360.69	7,455.85	3,091.37	101.95	101.81	60.95	-474.30	-4,509.61	554.86	375.59	179.26	3.095		
8,100.00	3,358.08	7,555.85	3,088.75	104.25	104.13	60.95	-474.60	-4,609.58	554.86	371.46	183.40	3.025		
8,200.00	3,355.47	7,655.85	3,086.13	106.55	106.45	60.95	-474.91	-4,709.54	554.85	367.32	187.53	2.959		
8,300.00	3,352.85	7,755.85	3,083.51	108.85	108.77	60.95	-475.21	-4,809.51	554.85	363.18	191.67	2.895		
8,400.00	3,350.24	7,855.85	3,080.90	111.15	111.09	60.95	-475.51	-4,909.48	554.85	359.05	195.81	2.834		
8,500.00	3,347.63	7,955.85	3,078.28	113.45	113.41	60.95	-475.82	-5,009.44	554.85	354.91	199.94	2.775		
8,600.00	3,345.02	8,055.85	3,075.66	115.75	115.73	60.95	-476.12	-5,109.41	554.85	350.77	204.08	2.719		
8,700.00	3,342.41	8,155.85	3,073.04	118.05	118.05	60.95	-476.43	-5,209.37	554.85	346.63	208.22	2.665		
8,800.00	3,339.79	8,255.85	3,070.42	120.36	120.37	60.94	-476.73	-5,309.34	554.85	342.49	212.36	2.613		
8,900.00	3,337.18	8,355.85	3,067.81	122.67	122.69	60.94	-477.04	-5,409.30	554.85	338.35	216.50	2.563		
9,000.00	3,334.57	8,455.85	3,065.19	124.97	125.01	60.94	-477.34	-5,509.27	554.84	334.21	220.64	2.515		
9,100.00	3,331.96	8,555.85	3,062.57	127.28	127.33	60.94	-477.65	-5,609.23	554.84	330.06	224.78	2.468		
9,200.00	3,329.35	8,655.85	3,059.95	129.59	129.65	60.94	-477.95	-5,709.20	554.84	325.92	228.92	2.424		
9,300.00	3,326.74	8,755.85	3,057.33	131.90	131.98	60.94	-478.25	-5,809.16	554.84	321.78	233.06	2.381		
9,400.00	3,324.12	8,855.85	3,054.72	134.21	134.30	60.94	-478.56	-5,909.13	554.84	317.64	237.20	2.339		
9,500.00	3,321.51	8,955.85	3,052.10	136.52	136.62	60.94	-478.86	-6,009.09	554.84	313.49	241.34	2.299		
9,590.48	3,319.15	9,046.32	3,049.73	138.61	138.73	60.94	-479.14	-6,099.54	554.84	309.75	245.09	2.264		
9,592.93	3,319.09	9,048.36	3,049.68	138.67	138.77	60.94	-479.14	-6,101.57	554.84	309.68	245.16	2.263		

CC - Min centre to center distance or convergent point, SF - min separation factor, ES - min ellipse separation



# Stryker Directional Anticollision Report



<b>Company:</b>	Riley Permian	<b>Local Co-ordinate Reference:</b>	Well The Horned Frog 3H
<b>Project:</b>	Eddy County, New Mexico (NAD83)	<b>TVD Reference:</b>	RKB @ 3311.00usft (20' Rig)
<b>Reference Site:</b>	The Horned Frog	<b>MD Reference:</b>	RKB @ 3311.00usft (20' Rig)
<b>Site Error:</b>	0.00 usft	<b>North Reference:</b>	Grid
<b>Reference Well:</b>	The Horned Frog 3H	<b>Survey Calculation Method:</b>	Minimum Curvature
<b>Well Error:</b>	0.00 usft	<b>Output errors are at</b>	2.00 sigma
<b>Reference Wellbore</b>	Wellbore #1	<b>Database:</b>	EDM 5000 Server
<b>Reference Design:</b>	Design #1	<b>Offset TVD Reference:</b>	Reference Datum

Reference Depths are relative to RKB @ 3311.00usft (20' Rig)      Coordinates are relative to: The Horned Frog 3H  
 Offset Depths are relative to Offset Datum      Coordinate System is US State Plane 1983, New Mexico Eastern Zone  
 Central Meridian is -104.333334      Grid Convergence at Surface is: 0.00°

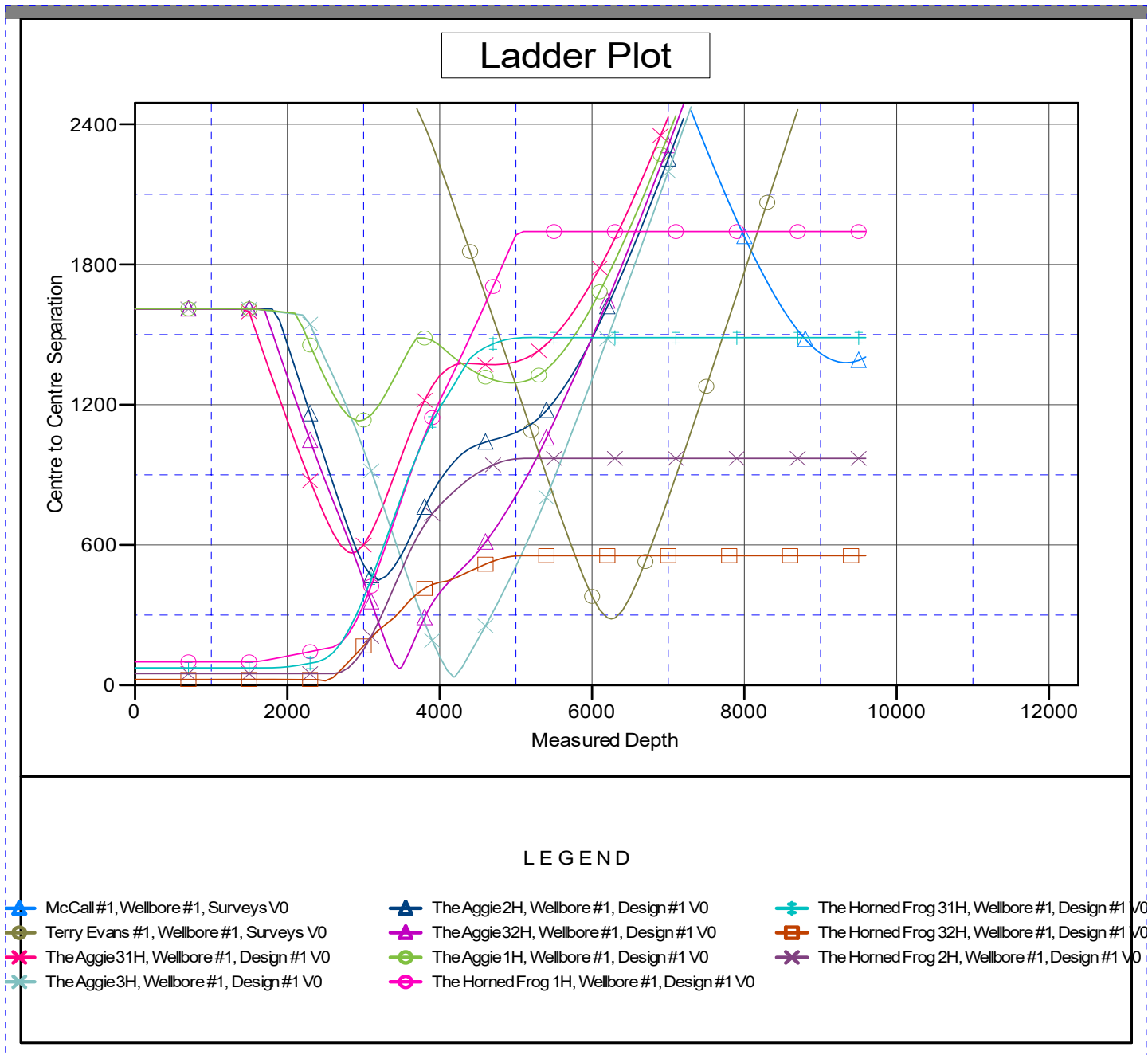

CC - Min centre to center distance or convergent point, SF - min separation factor, ES - min ellipse separation



# Stryker Directional Anticollision Report



<b>Company:</b>	Riley Permian	<b>Local Co-ordinate Reference:</b>	Well The Horned Frog 3H
<b>Project:</b>	Eddy County, New Mexico (NAD83)	<b>TVD Reference:</b>	RKB @ 3311.00usft (20' Rig)
<b>Reference Site:</b>	The Horned Frog	<b>MD Reference:</b>	RKB @ 3311.00usft (20' Rig)
<b>Site Error:</b>	0.00 usft	<b>North Reference:</b>	Grid
<b>Reference Well:</b>	The Horned Frog 3H	<b>Survey Calculation Method:</b>	Minimum Curvature
<b>Well Error:</b>	0.00 usft	<b>Output errors are at</b>	2.00 sigma
<b>Reference Wellbore</b>	Wellbore #1	<b>Database:</b>	EDM 5000 Server
<b>Reference Design:</b>	Design #1	<b>Offset TVD Reference:</b>	Reference Datum

Reference Depths are relative to RKB @ 3311.00usft (20' Rig)

Coordinates are relative to: The Horned Frog 3H

Offset Depths are relative to Offset Datum

Coordinate System is US State Plane 1983, New Mexico Eastern Zone

Central Meridian is -104.333334

Grid Convergence at Surface is: 0.00°

## Separation Factor Plot

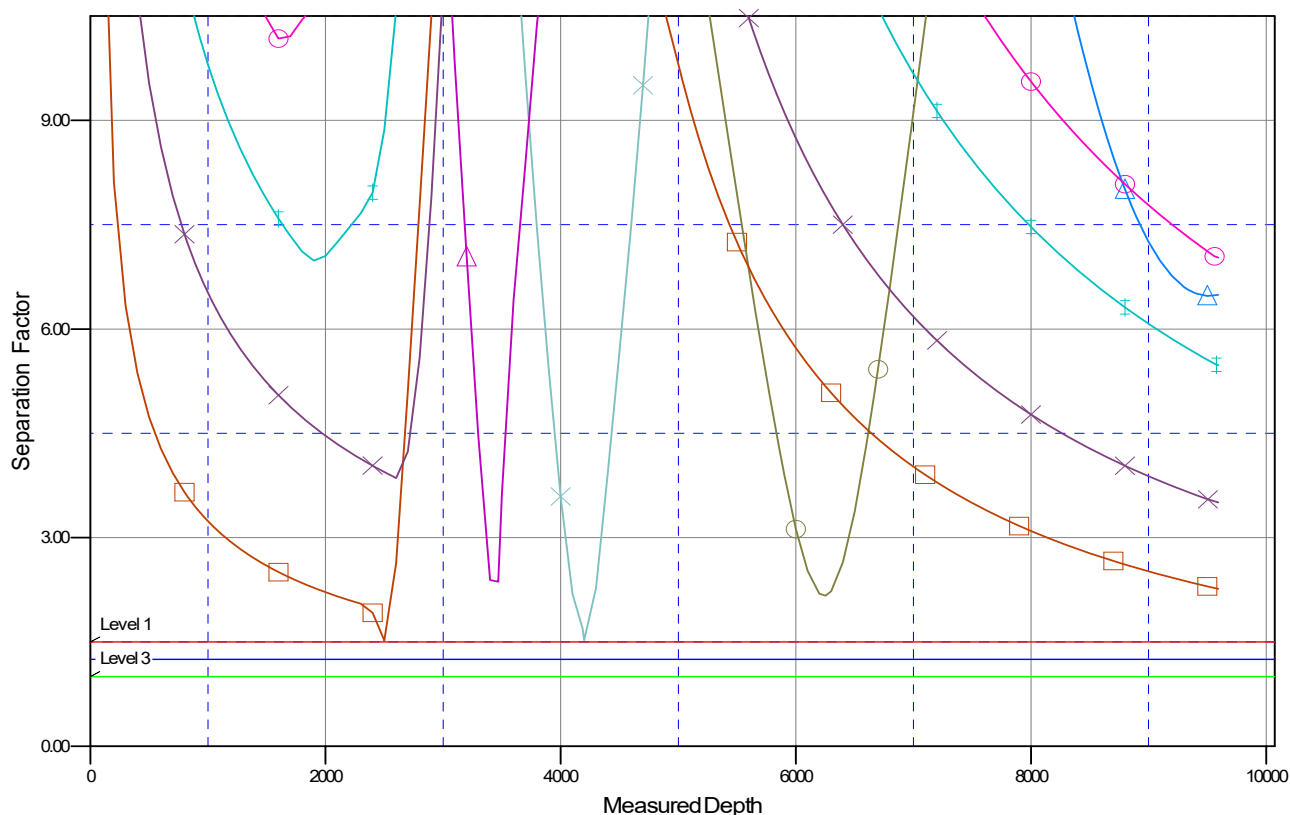

### LEGEND

- ★ McCall #1, Wellbore #1, Surveys V0
- ▲ The Aggie2H, Wellbore #1, Design #1 V0
- ◆ The Horned Frog 31H, Wellbore #1, Design #1 V0
- Terry Evans #1, Wellbore #1, Surveys V0
- ▲ The Aggie32H, Wellbore #1, Design #1 V0
- The Horned Frog 32H, Wellbore #1, Design #1 V0
- ★ The Aggie31H, Wellbore #1, Design #1 V0
- The Aggie1H, Wellbore #1, Design #1 V0
- ★ The Horned Frog 2H, Wellbore #1, Design #1 V0
- ◆ The Aggie3H, Wellbore #1, Design #1 V0
- The Horned Frog 1H, Wellbore #1, Design #1 V0



Company: Riley Permian  
Site: The Horned Frog  
Well: The Horned Frog 3H  
Project: Eddy County, New Mexico (NAD83)  
Rig: 20' Rig



To convert a Magnetic Direction to a Grid Direction, Add 6.58°

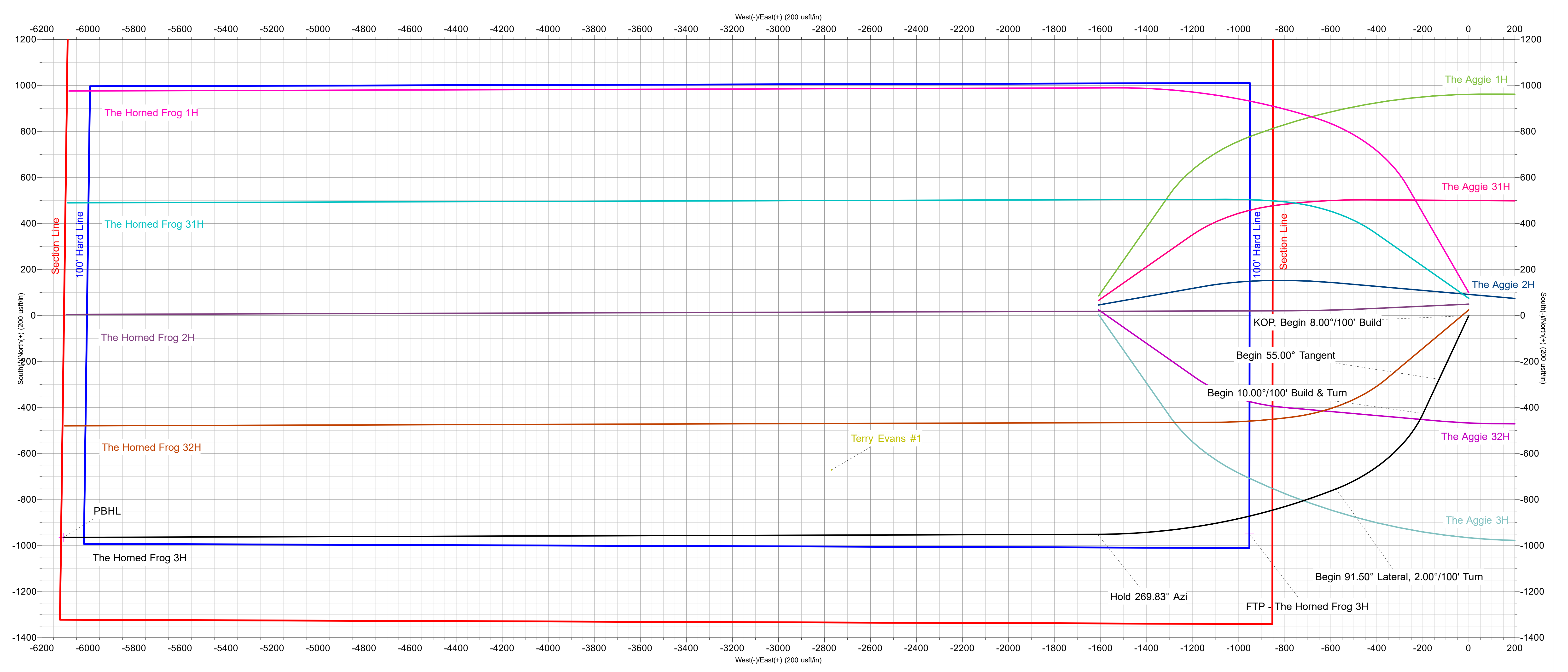

ANNOTATIONS

MD	Inc	Azi	TVD	+N-S	+E-W	VSec	Departure	Annotation
2601.00	0.00	0.00	2601.00	0.00	0.00	0.00	0.00	KOP, Begin 8.00°/100' Build
3288.50	55.00	205.00	3187.67	-276.79	-129.07	170.65	305.40	Begin 55.00° Tangent
3488.50	55.00	205.00	3302.39	-425.27	-198.31	262.19	469.23	Begin 10.00°/100' Build & Turn
4035.41	91.50	248.60	3464.58	-753.32	-576.66	687.07	981.69	Begin 91.50° Lateral, 2.00°/100' Turn
5096.46	91.50	269.83	3436.52	-950.68	-1612.65	1741.17	2042.37	Hold 269.83° Azi
9592.93	91.50	269.83	3319.09	-964.15	-6107.57	6183.21	6537.31	PBHL

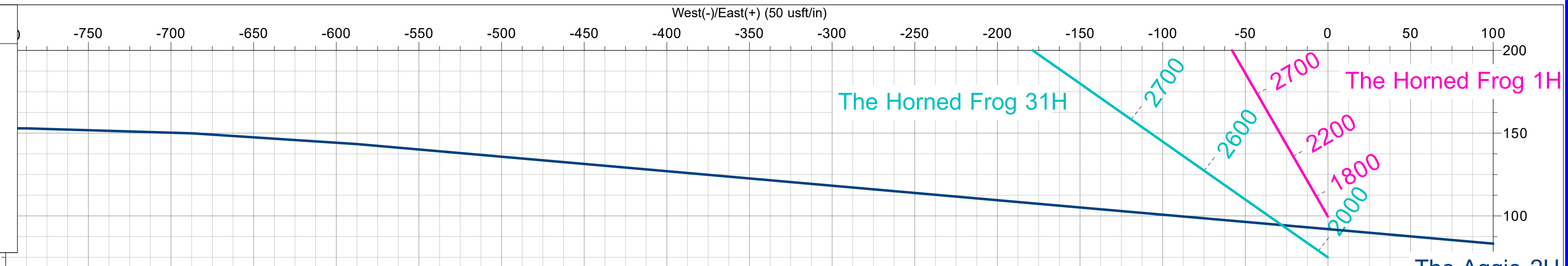

**Geographic Information**

T G M  
Azimuths to Grid North  
True North: 0.00°  
Magnetic North: 6.58°

**Magnetic Field**  
Strength: 47241.1nT  
Dip Angle: 60.24°  
Date: 2/19/2026  
Model: ROUNDLAB\_HRGM

**US State Plane 1983**  
New Mexico Eastern Zone

Created By: JAB  
Date: 19:28, February 19 2026  
Plan: Design #1

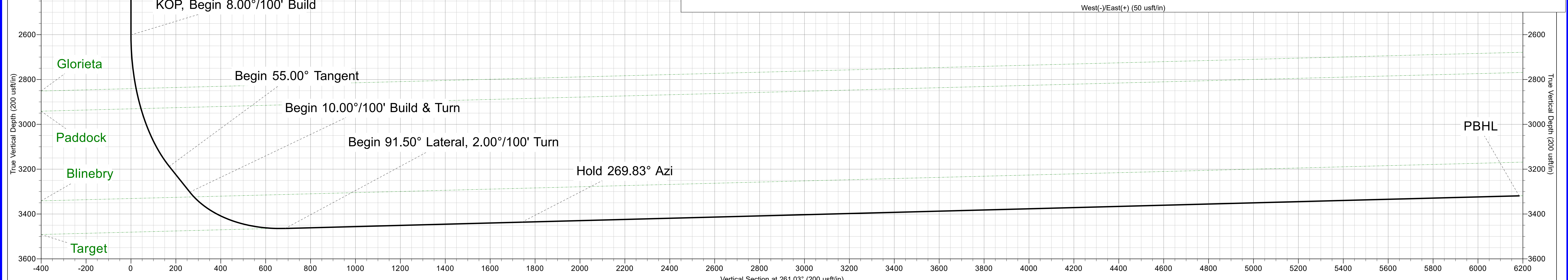
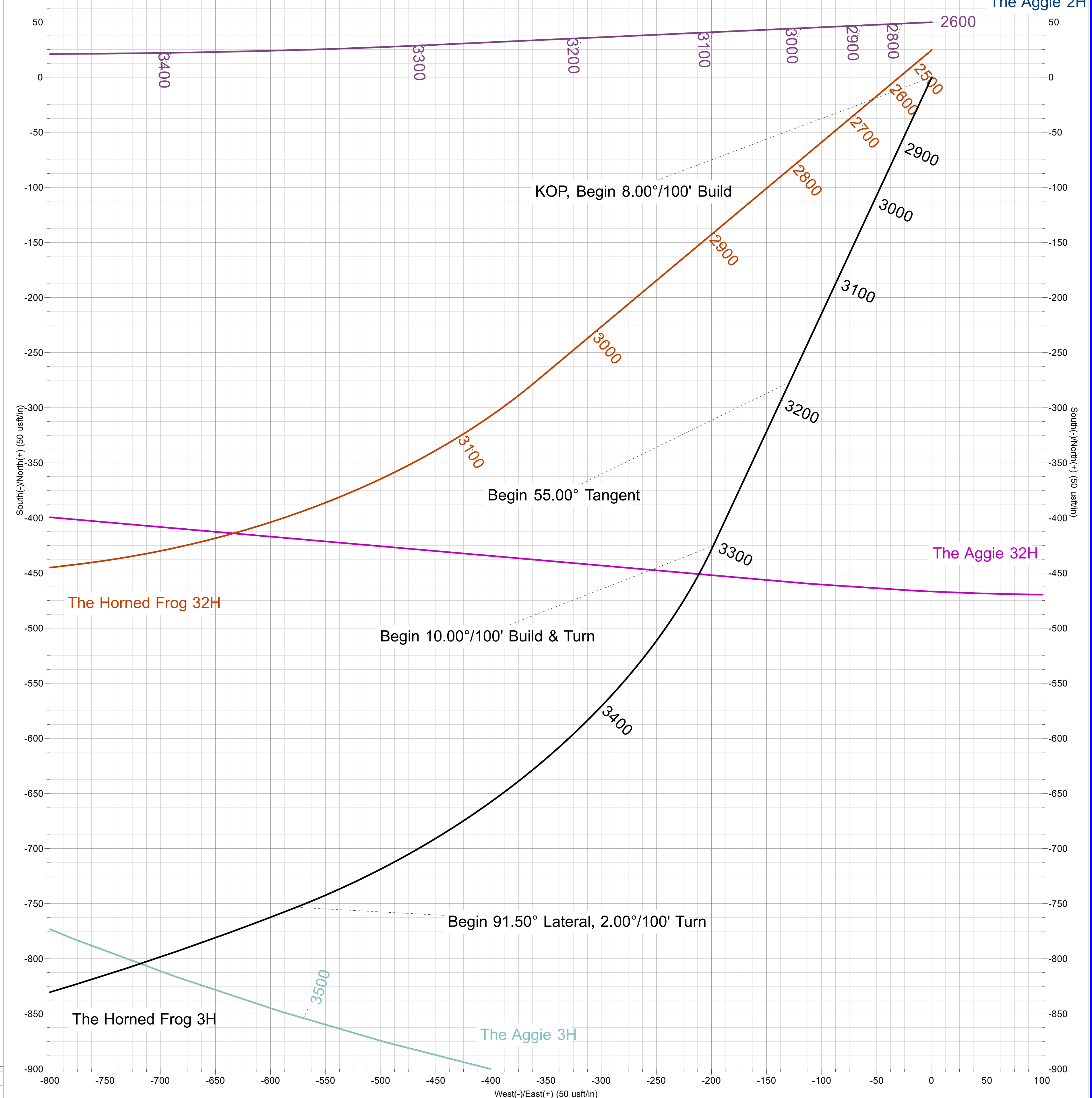
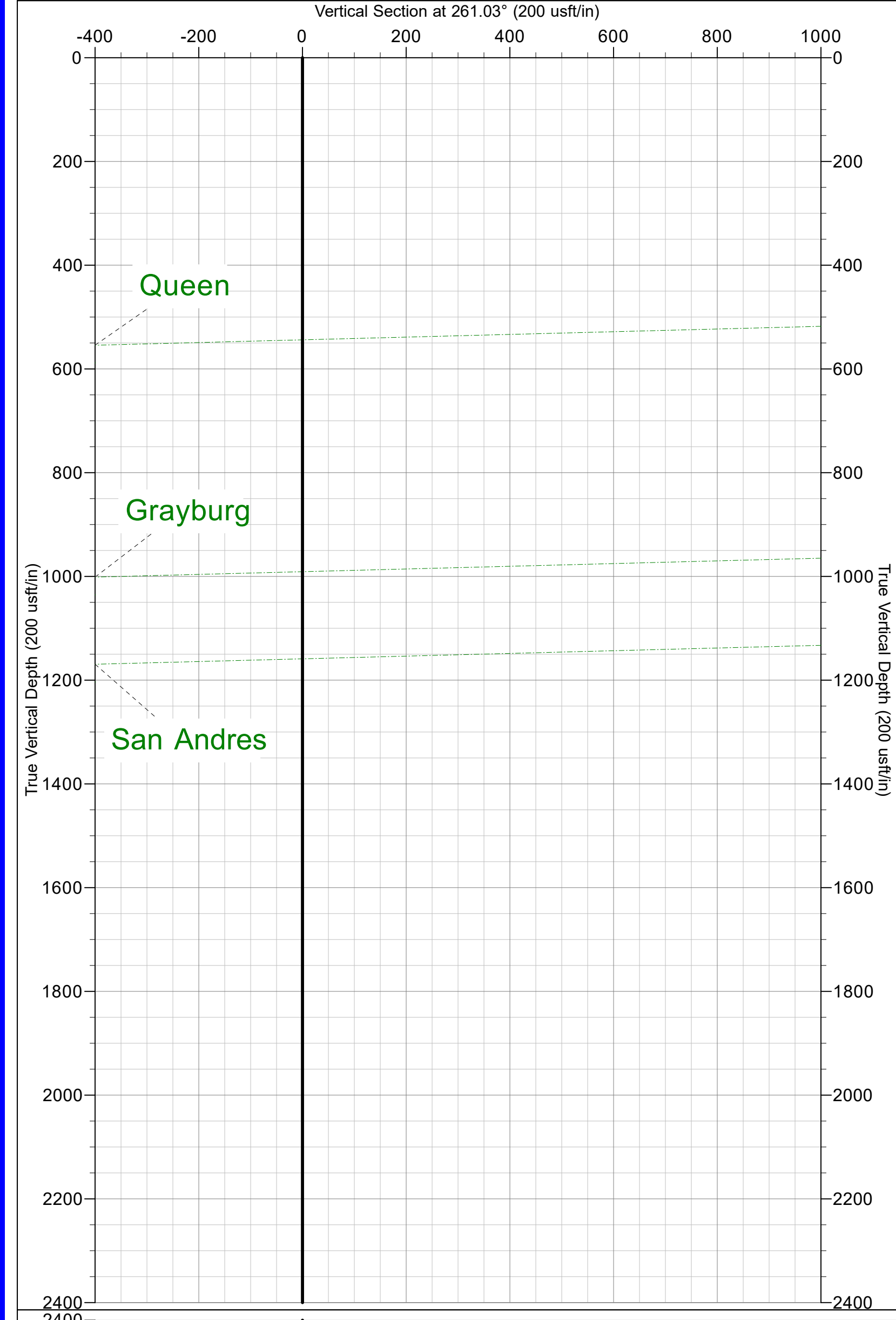



# Riley Permian

Eddy County, New Mexico (NAD83)

The Horned Frog

The Horned Frog 3H

Wellbore #1

Plan: Design #1

## Standard Planning Report

19 February, 2026





**Stryker Directional**  
Planning Report



<b>Database:</b>	EDM 5000 Server	<b>Local Co-ordinate Reference:</b>	Well The Horned Frog 3H
<b>Company:</b>	Riley Permian	<b>TVD Reference:</b>	RKB @ 3311.00usft (20' Rig)
<b>Project:</b>	Eddy County, New Mexico (NAD83)	<b>MD Reference:</b>	RKB @ 3311.00usft (20' Rig)
<b>Site:</b>	The Horned Frog	<b>North Reference:</b>	Grid
<b>Well:</b>	The Horned Frog 3H	<b>Survey Calculation Method:</b>	Minimum Curvature
<b>Wellbore:</b>	Wellbore #1		
<b>Design:</b>	Design #1		

<b>Project</b>	Eddy County, New Mexico (NAD83)		
<b>Map System:</b>	US State Plane 1983	<b>System Datum:</b>	Mean Sea Level
<b>Geo Datum:</b>	North American Datum 1983		
<b>Map Zone:</b>	New Mexico Eastern Zone		Using geodetic scale factor

<b>Site</b>	The Horned Frog				
<b>Site Position:</b>		<b>Northing:</b>	631,931.33 usft	<b>Latitude:</b>	32.737217
<b>From:</b>	Lat/Long	<b>Easting:</b>	544,178.43 usft	<b>Longitude:</b>	-104.324094
<b>Position Uncertainty:</b>	0.00 usft	<b>Slot Radius:</b>	13-3/16 "	<b>Grid Convergence:</b>	0.00 °

<b>Well</b>	The Horned Frog 3H					
<b>Well Position</b>	<b>+N/-S</b>	-99.69 usft	<b>Northing:</b>	631,831.64 usft	<b>Latitude:</b>	32.736943
	<b>+E/-W</b>	0.01 usft	<b>Easting:</b>	544,178.44 usft	<b>Longitude:</b>	-104.324094
<b>Position Uncertainty</b>		0.00 usft	<b>Wellhead Elevation:</b>		<b>Ground Level:</b>	3,291.00 usft

<b>Wellbore</b>	Wellbore #1				
-----------------	-------------	--	--	--	--

Magnetics	Model Name	Sample Date	Declination (°)	Dip Angle (°)	Field Strength (nT)
	OUNDLAB_HRGM	2/19/2026	6.58	60.24	47,241.05540377

<b>Design</b>	Design #1			
<b>Audit Notes:</b>				
<b>Version:</b>	<b>Phase:</b>	PLAN	<b>Tie On Depth:</b>	0.00
<b>Vertical Section:</b>	<b>Depth From (TVD) (usft)</b>	<b>+N/-S (usft)</b>	<b>+E/-W (usft)</b>	<b>Direction (°)</b>
	0.00	0.00	0.00	261.03

Plan Sections										
Measured Depth (usft)	Inclination (°)	Azimuth (°)	Vertical Depth (usft)	+N/-S (usft)	+E/-W (usft)	Dogleg Rate (°/100usft)	Build Rate (°/100usft)	Turn Rate (°/100usft)	TFO (°)	Target
0.00	0.00	0.00	0.00	0.00	0.00	0.00	0.00	0.00	0.00	
2,601.00	0.00	0.00	2,601.00	0.00	0.00	0.00	0.00	0.00	0.00	
3,288.50	55.00	205.00	3,187.67	-276.79	-129.07	8.00	8.00	0.00	205.00	
3,488.50	55.00	205.00	3,302.39	-425.27	-198.31	0.00	0.00	0.00	0.00	
4,035.41	91.50	248.60	3,464.58	-753.32	-576.66	10.00	6.67	7.97	57.65	
5,096.46	91.50	269.83	3,436.52	-950.68	-1,612.65	2.00	0.00	2.00	89.73	
9,592.93	91.50	269.83	3,319.09	-964.15	-6,107.57	0.00	0.00	0.00	0.00	PBHL - The Horned



**Stryker Directional**  
Planning Report



<b>Database:</b>	EDM 5000 Server	<b>Local Co-ordinate Reference:</b>	Well The Horned Frog 3H
<b>Company:</b>	Riley Permian	<b>TVD Reference:</b>	RKB @ 3311.00usft (20' Rig)
<b>Project:</b>	Eddy County, New Mexico (NAD83)	<b>MD Reference:</b>	RKB @ 3311.00usft (20' Rig)
<b>Site:</b>	The Horned Frog	<b>North Reference:</b>	Grid
<b>Well:</b>	The Horned Frog 3H	<b>Survey Calculation Method:</b>	Minimum Curvature
<b>Wellbore:</b>	Wellbore #1		
<b>Design:</b>	Design #1		

Planned Survey									
Measured Depth (usft)	Inclination (°)	Azimuth (°)	Vertical Depth (usft)	+N/-S (usft)	+E/-W (usft)	Vertical Section (usft)	Dogleg Rate (°/100usft)	Build Rate (°/100usft)	Turn Rate (°/100usft)
0.00	0.00	0.00	0.00	0.00	0.00	0.00	0.00	0.00	0.00
100.00	0.00	0.00	100.00	0.00	0.00	0.00	0.00	0.00	0.00
200.00	0.00	0.00	200.00	0.00	0.00	0.00	0.00	0.00	0.00
300.00	0.00	0.00	300.00	0.00	0.00	0.00	0.00	0.00	0.00
400.00	0.00	0.00	400.00	0.00	0.00	0.00	0.00	0.00	0.00
500.00	0.00	0.00	500.00	0.00	0.00	0.00	0.00	0.00	0.00
600.00	0.00	0.00	600.00	0.00	0.00	0.00	0.00	0.00	0.00
700.00	0.00	0.00	700.00	0.00	0.00	0.00	0.00	0.00	0.00
800.00	0.00	0.00	800.00	0.00	0.00	0.00	0.00	0.00	0.00
900.00	0.00	0.00	900.00	0.00	0.00	0.00	0.00	0.00	0.00
1,000.00	0.00	0.00	1,000.00	0.00	0.00	0.00	0.00	0.00	0.00
1,100.00	0.00	0.00	1,100.00	0.00	0.00	0.00	0.00	0.00	0.00
1,200.00	0.00	0.00	1,200.00	0.00	0.00	0.00	0.00	0.00	0.00
1,300.00	0.00	0.00	1,300.00	0.00	0.00	0.00	0.00	0.00	0.00
1,400.00	0.00	0.00	1,400.00	0.00	0.00	0.00	0.00	0.00	0.00
1,500.00	0.00	0.00	1,500.00	0.00	0.00	0.00	0.00	0.00	0.00
1,600.00	0.00	0.00	1,600.00	0.00	0.00	0.00	0.00	0.00	0.00
1,700.00	0.00	0.00	1,700.00	0.00	0.00	0.00	0.00	0.00	0.00
1,800.00	0.00	0.00	1,800.00	0.00	0.00	0.00	0.00	0.00	0.00
1,900.00	0.00	0.00	1,900.00	0.00	0.00	0.00	0.00	0.00	0.00
2,000.00	0.00	0.00	2,000.00	0.00	0.00	0.00	0.00	0.00	0.00
2,100.00	0.00	0.00	2,100.00	0.00	0.00	0.00	0.00	0.00	0.00
2,200.00	0.00	0.00	2,200.00	0.00	0.00	0.00	0.00	0.00	0.00
2,300.00	0.00	0.00	2,300.00	0.00	0.00	0.00	0.00	0.00	0.00
2,400.00	0.00	0.00	2,400.00	0.00	0.00	0.00	0.00	0.00	0.00
2,500.00	0.00	0.00	2,500.00	0.00	0.00	0.00	0.00	0.00	0.00
2,601.00	0.00	0.00	2,601.00	0.00	0.00	0.00	0.00	0.00	0.00
<b>KOP, Begin 8.00°/100' Build</b>									
2,650.00	3.92	205.00	2,649.96	-1.52	-0.71	0.94	8.00	8.00	0.00
2,700.00	7.92	205.00	2,699.69	-6.19	-2.89	3.82	8.00	8.00	0.00
2,750.00	11.92	205.00	2,748.93	-14.00	-6.53	8.63	8.00	8.00	0.00
2,800.00	15.92	205.00	2,797.45	-24.90	-11.61	15.35	8.00	8.00	0.00
2,850.00	19.92	205.00	2,845.01	-38.84	-18.11	23.94	8.00	8.00	0.00
2,900.00	23.92	205.00	2,891.39	-55.75	-26.00	34.37	8.00	8.00	0.00
2,950.00	27.92	205.00	2,936.35	-75.55	-35.23	46.58	8.00	8.00	0.00
3,000.00	31.92	205.00	2,979.68	-98.15	-45.77	60.51	8.00	8.00	0.00
3,050.00	35.92	205.00	3,021.16	-123.43	-57.56	76.10	8.00	8.00	0.00
3,100.00	39.92	205.00	3,060.60	-151.28	-70.54	93.27	8.00	8.00	0.00
3,150.00	43.92	205.00	3,097.79	-181.55	-84.66	111.93	8.00	8.00	0.00
3,200.00	47.92	205.00	3,132.57	-214.09	-99.83	132.00	8.00	8.00	0.00
3,250.00	51.92	205.00	3,164.75	-248.76	-116.00	153.37	8.00	8.00	0.00
3,288.50	55.00	205.00	3,187.67	-276.79	-129.07	170.65	8.00	8.00	0.00
<b>Begin 55.00° Tangent</b>									
3,300.00	55.00	205.00	3,194.27	-285.33	-133.05	175.91	0.00	0.00	0.00
3,400.00	55.00	205.00	3,251.63	-359.57	-167.67	221.69	0.00	0.00	0.00
3,488.50	55.00	205.00	3,302.39	-425.27	-198.31	262.19	0.00	0.00	0.00
<b>Begin 10.00°/100' Build &amp; Turn</b>									
3,500.00	55.62	206.18	3,308.93	-433.80	-202.39	267.56	10.00	5.40	10.24
3,550.00	58.45	211.10	3,336.15	-470.58	-222.51	293.16	10.00	5.65	9.84
3,600.00	61.45	215.72	3,361.20	-506.67	-246.35	322.34	10.00	6.00	9.24
3,650.00	64.59	220.08	3,383.89	-541.80	-273.72	354.86	10.00	6.30	8.72
3,700.00	67.87	224.21	3,404.05	-575.70	-304.43	390.48	10.00	6.54	8.27
3,750.00	71.24	228.15	3,421.52	-608.11	-338.23	428.92	10.00	6.74	7.89



**Stryker Directional**  
Planning Report



<b>Database:</b>	EDM 5000 Server	<b>Local Co-ordinate Reference:</b>	Well The Horned Frog 3H
<b>Company:</b>	Riley Permian	<b>TVD Reference:</b>	RKB @ 3311.00usft (20' Rig)
<b>Project:</b>	Eddy County, New Mexico (NAD83)	<b>MD Reference:</b>	RKB @ 3311.00usft (20' Rig)
<b>Site:</b>	The Horned Frog	<b>North Reference:</b>	Grid
<b>Well:</b>	The Horned Frog 3H	<b>Survey Calculation Method:</b>	Minimum Curvature
<b>Wellbore:</b>	Wellbore #1		
<b>Design:</b>	Design #1		

Planned Survey										
Measured Depth (usft)	Inclination (°)	Azimuth (°)	Vertical Depth (usft)	+N/-S (usft)	+E/-W (usft)	Vertical Section (usft)	Dogleg Rate (°/100usft)	Build Rate (°/100usft)	Turn Rate (°/100usft)	
3,800.00	74.68	231.94	3,436.18	-638.79	-374.88	469.90	10.00	6.90	7.57	
3,850.00	78.20	235.60	3,447.90	-667.50	-414.08	513.10	10.00	7.02	7.33	
3,900.00	81.75	239.17	3,456.61	-694.01	-455.54	558.19	10.00	7.11	7.14	
3,950.00	85.34	242.68	3,462.23	-718.14	-498.96	604.83	10.00	7.18	7.01	
4,000.00	88.94	246.15	3,464.72	-739.70	-543.98	652.67	10.00	7.21	6.94	
4,035.41	91.50	248.60	3,464.58	-753.32	-576.66	687.07	10.00	7.22	6.92	
<b>Begin 91.50° Lateral, 2.00°/100' Turn</b>										
4,100.00	91.51	249.89	3,462.89	-776.20	-637.04	750.28	2.00	0.01	2.00	
4,200.00	91.51	251.89	3,460.26	-808.92	-731.49	848.68	2.00	0.01	2.00	
4,300.00	91.52	253.89	3,457.61	-838.33	-827.03	947.63	2.00	0.01	2.00	
4,400.00	91.52	255.89	3,454.96	-864.38	-923.54	1,047.02	2.00	0.00	2.00	
4,500.00	91.52	257.90	3,452.30	-887.04	-1,020.89	1,146.72	2.00	0.00	2.00	
4,600.00	91.52	259.90	3,449.64	-906.29	-1,118.98	1,246.61	2.00	0.00	2.00	
4,700.00	91.52	261.90	3,446.98	-922.11	-1,217.68	1,346.57	2.00	0.00	2.00	
4,800.00	91.52	263.90	3,444.33	-934.47	-1,316.87	1,446.48	2.00	0.00	2.00	
4,900.00	91.51	265.90	3,441.68	-943.36	-1,416.44	1,546.21	2.00	-0.01	2.00	
5,000.00	91.51	267.90	3,439.05	-948.77	-1,516.25	1,645.65	2.00	-0.01	2.00	
5,096.46	91.50	269.83	3,436.52	-950.68	-1,612.65	1,741.17	2.00	-0.01	2.00	
<b>Hold 269.83° Azi</b>										
5,100.00	91.50	269.83	3,436.43	-950.69	-1,616.19	1,744.66	0.00	0.00	0.00	
5,200.00	91.50	269.83	3,433.82	-950.99	-1,716.16	1,843.45	0.00	0.00	0.00	
5,300.00	91.50	269.83	3,431.20	-951.29	-1,816.12	1,942.24	0.00	0.00	0.00	
5,400.00	91.50	269.83	3,428.59	-951.59	-1,916.09	2,041.03	0.00	0.00	0.00	
5,500.00	91.50	269.83	3,425.98	-951.89	-2,016.05	2,139.82	0.00	0.00	0.00	
5,600.00	91.50	269.83	3,423.37	-952.19	-2,116.02	2,238.61	0.00	0.00	0.00	
5,700.00	91.50	269.83	3,420.76	-952.49	-2,215.99	2,337.40	0.00	0.00	0.00	
5,800.00	91.50	269.83	3,418.15	-952.79	-2,315.95	2,436.19	0.00	0.00	0.00	
5,900.00	91.50	269.83	3,415.53	-953.09	-2,415.92	2,534.98	0.00	0.00	0.00	
6,000.00	91.50	269.83	3,412.92	-953.39	-2,515.88	2,633.77	0.00	0.00	0.00	
6,100.00	91.50	269.83	3,410.31	-953.69	-2,615.85	2,732.56	0.00	0.00	0.00	
6,200.00	91.50	269.83	3,407.70	-953.99	-2,715.81	2,831.35	0.00	0.00	0.00	
6,300.00	91.50	269.83	3,405.09	-954.29	-2,815.78	2,930.14	0.00	0.00	0.00	
6,400.00	91.50	269.83	3,402.48	-954.58	-2,915.74	3,028.93	0.00	0.00	0.00	
6,500.00	91.50	269.83	3,399.86	-954.88	-3,015.71	3,127.72	0.00	0.00	0.00	
6,600.00	91.50	269.83	3,397.25	-955.18	-3,115.67	3,226.51	0.00	0.00	0.00	
6,700.00	91.50	269.83	3,394.64	-955.48	-3,215.64	3,325.29	0.00	0.00	0.00	
6,800.00	91.50	269.83	3,392.03	-955.78	-3,315.61	3,424.08	0.00	0.00	0.00	
6,900.00	91.50	269.83	3,389.42	-956.08	-3,415.57	3,522.87	0.00	0.00	0.00	
7,000.00	91.50	269.83	3,386.81	-956.38	-3,515.54	3,621.66	0.00	0.00	0.00	
7,100.00	91.50	269.83	3,384.19	-956.68	-3,615.50	3,720.45	0.00	0.00	0.00	
7,200.00	91.50	269.83	3,381.58	-956.98	-3,715.47	3,819.24	0.00	0.00	0.00	
7,300.00	91.50	269.83	3,378.97	-957.28	-3,815.43	3,918.03	0.00	0.00	0.00	
7,400.00	91.50	269.83	3,376.36	-957.58	-3,915.40	4,016.82	0.00	0.00	0.00	
7,500.00	91.50	269.83	3,373.75	-957.88	-4,015.36	4,115.61	0.00	0.00	0.00	
7,600.00	91.50	269.83	3,371.14	-958.18	-4,115.33	4,214.40	0.00	0.00	0.00	
7,700.00	91.50	269.83	3,368.52	-958.48	-4,215.29	4,313.19	0.00	0.00	0.00	
7,800.00	91.50	269.83	3,365.91	-958.78	-4,315.26	4,411.98	0.00	0.00	0.00	
7,900.00	91.50	269.83	3,363.30	-959.08	-4,415.22	4,510.77	0.00	0.00	0.00	
8,000.00	91.50	269.83	3,360.69	-959.38	-4,515.19	4,609.56	0.00	0.00	0.00	
8,100.00	91.50	269.83	3,358.08	-959.68	-4,615.16	4,708.35	0.00	0.00	0.00	
8,200.00	91.50	269.83	3,355.47	-959.97	-4,715.12	4,807.14	0.00	0.00	0.00	
8,300.00	91.50	269.83	3,352.85	-960.27	-4,815.09	4,905.92	0.00	0.00	0.00	
8,400.00	91.50	269.83	3,350.24	-960.57	-4,915.05	5,004.71	0.00	0.00	0.00	
8,500.00	91.50	269.83	3,347.63	-960.87	-5,015.02	5,103.50	0.00	0.00	0.00	



### Stryker Directional Planning Report



<b>Database:</b>	EDM 5000 Server	<b>Local Co-ordinate Reference:</b>	Well The Horned Frog 3H
<b>Company:</b>	Riley Permian	<b>TVD Reference:</b>	RKB @ 3311.00usft (20' Rig)
<b>Project:</b>	Eddy County, New Mexico (NAD83)	<b>MD Reference:</b>	RKB @ 3311.00usft (20' Rig)
<b>Site:</b>	The Horned Frog	<b>North Reference:</b>	Grid
<b>Well:</b>	The Horned Frog 3H	<b>Survey Calculation Method:</b>	Minimum Curvature
<b>Wellbore:</b>	Wellbore #1		
<b>Design:</b>	Design #1		

Planned Survey										
Measured Depth (usft)	Inclination (°)	Azimuth (°)	Vertical Depth (usft)	+N/-S (usft)	+E/-W (usft)	Vertical Section (usft)	Dogleg Rate (°/100usft)	Build Rate (°/100usft)	Turn Rate (°/100usft)	
8,600.00	91.50	269.83	3,345.02	-961.17	-5,114.98	5,202.29	0.00	0.00	0.00	
8,700.00	91.50	269.83	3,342.41	-961.47	-5,214.95	5,301.08	0.00	0.00	0.00	
8,800.00	91.50	269.83	3,339.79	-961.77	-5,314.91	5,399.87	0.00	0.00	0.00	
8,900.00	91.50	269.83	3,337.18	-962.07	-5,414.88	5,498.66	0.00	0.00	0.00	
9,000.00	91.50	269.83	3,334.57	-962.37	-5,514.84	5,597.45	0.00	0.00	0.00	
9,100.00	91.50	269.83	3,331.96	-962.67	-5,614.81	5,696.24	0.00	0.00	0.00	
9,200.00	91.50	269.83	3,329.35	-962.97	-5,714.78	5,795.03	0.00	0.00	0.00	
9,300.00	91.50	269.83	3,326.74	-963.27	-5,814.74	5,893.82	0.00	0.00	0.00	
9,400.00	91.50	269.83	3,324.12	-963.57	-5,914.71	5,992.61	0.00	0.00	0.00	
9,500.00	91.50	269.83	3,321.51	-963.87	-6,014.67	6,091.40	0.00	0.00	0.00	
9,592.93	91.50	269.83	3,319.09	-964.15	-6,107.57	6,183.21	0.00	0.00	0.00	
<b>PBHL</b>										

Design Targets										
Target Name	- hit/miss target	Dip Angle (°)	Dip Dir. (°)	TVD (usft)	+N/-S (usft)	+E/-W (usft)	Northing (usft)	Easting (usft)	Latitude	Longitude
PBHL - The Horned F	- plan hits target center	0.00	360.00	3,319.09	-964.15	-6,107.57	630,867.59	538,071.42	32.734293	-104.343955
- Point										
FTP - The Horned Frc	- plan misses target center by 74.80usft at 4448.33usft MD (3453.67 TVD, -875.75 N, -970.49 E)	0.00	0.01	3,454.14	-948.61	-953.54	630,883.12	543,224.99	32.734336	-104.327195
- Point										

Formations						
Measured Depth (usft)	Vertical Depth (usft)	Name	Lithology	Dip (°)	Dip Direction (°)	
544.00	544.00	Queen		-1.50	261.03	
991.00	991.00	Grayburg		-1.50	261.03	
1,159.00	1,159.00	San Andres		-1.50	261.03	
2,845.10	2,840.40	Glorieta		-1.50	261.03	
2,942.64	2,929.83	Paddock		-1.50	261.03	
3,526.56	3,323.65	Blinebry		-1.50	261.03	
3,984.75	3,464.29	Target		-1.50	261.03	

Plan Annotations					
Measured Depth (usft)	Vertical Depth (usft)	Local Coordinates		Comment	
		+N/-S (usft)	+E/-W (usft)		
2,601.00	2,601.00	0.00	0.00	KOP, Begin 8.00°/100' Build	
3,288.50	3,187.67	-276.79	-129.07	Begin 55.00° Tangent	
3,488.50	3,302.39	-425.27	-198.31	Begin 10.00°/100' Build & Turn	
4,035.41	3,464.58	-753.32	-576.66	Begin 91.50° Lateral, 2.00°/100' Turn	
5,096.46	3,436.52	-950.68	-1,612.65	Hold 269.83° Azi	
9,592.93	3,319.09	-964.15	-6,107.57	PBHL	

State of New Mexico  
Energy, Minerals and Natural Resources Department

Submit Electronically  
Via E-permitting

Oil Conservation Division  
1220 South St. Francis Dr.  
Santa Fe, NM 87505

## NATURAL GAS MANAGEMENT PLAN

This Natural Gas Management Plan must be submitted with each Application for Permit to Drill (APD) for a new or recompleted well.

### Section 1 – Plan Description Effective May 25, 2021

I. Operator: Burnett Oil Co., Inc. OGRID: 03080 Date: 12 / 10 / 2025

II. Type:  Original  Amendment due to  19.15.27.9.D(6)(a) NMAC  19.15.27.9.D(6)(b) NMAC  Other.

If Other, please describe: Amended to reflect well name changes and pooling concerns.

III. Well(s): Provide the following information for each new or recompleted well or set of wells proposed to be drilled or proposed to be recompleted from a single well pad or connected to a central delivery point.

Well Name	API	ULSTR	Footages	Anticipated Oil BBL/D	Anticipated Gas MCF/D	Anticipated Produced Water BBL/D
THE HORNEF FROG #1H	30-015-54438	D-19-18S-27E	1226 FNL 809 FWL	550 BBL/D	550 MCF/D	2500 BBL/D
THE HORNEF FROG #31H	30-015-55902	1-19-18S-27E	1246 FNL 809 FWL	550 BBL/D	550 MCF/D	2500 BBL/D
THE HORNEF FROG #2H	30-015-54437	D-19-18S-27E	1266 FNL 809 FWL	550 BBL/D	550 MCF/D	2500 BBL/D
THE HORNEF FROG #32H	30-015-55901	1-19-18S-27E	1286FNL 809FWL	550 BBL/D	550 MCF/D	2500 BBL/D
THE HORNEF FROG #3H	30-015-54439	D-19-18S-27E	1306 FNL 809 FWL	550 BBL/D	550 MCF/D	2500 BBL/D
THE MAVERICK #1H	30-015-54684	L-19-18S-27E	1368 FSL 828 FWL	550 BBL/D	550 MCF/D	2500 BBL/D
THE MAVERICK #31H	30-015-55903	3-19-18S-27E	1348FSL 828FWL	550 BBL/D	550 MCF/D	2500 BBL/D
THE MAVERICK #2H	30-015-54685	L-19-18S-27E	1328 FSL 828 FWL	550 BBL/D	550 MCF/D	2500 BBL/D
THE MAVERICK 32H	30-015-55900	4-19-18S-27E	1308 FSL 828 FWL	550 BBL/D	550 MCF/D	2500 BBL/D
THE MAVERICK #3H	30-015-54686	M-19-18S-27E	1288 FSL 828FWL	550 BBL/D	550 MCF/D	2500 BBL/D

**IV. Central Delivery Point Name:** THE MAVERICK BATTERY [See 19.15.27.9(D)(1) NMAC]

**V. Anticipated Schedule:** Provide the following information for each new or recompleted well or set of wells proposed to be drilled or proposed to be recompleted from a single well pad or connected to a central delivery point.

Well Name	API	Spud Date	TD Reached Date	Completion Commencement Date	Initial Flow Back Date	First Production Date
THE HORNEF FROG #1H	30-015-54438	2/15/2026	2/24/2026	4/08/2026	4/22/2026	4/22/2026
THE HORNEF FROG #31H	30-015-55902	1/5/2026	1/15/2026	3/1/2026	3/11/2026	3/11/2026
THE HORNEF FROG #2H	30-015-54437	2/25/2026	3/03/2026	5/12/2026	5/28/2026	5/28/2026
THE HORNEF FROG #32H	30-015-55901	1/16/2026	1/26/2026	3/5/2026	3/15/2026	3/15/2026
THE HORNEF FROG #3H	30-015-54439	3/04/2026	3/14/2026	5/16/2026	6/2/2026	6/02/2026
THE MAVERICK #1H	30-015-54684	3/15/2026	3/25/2026	4/1/2026	4/16/2026	4/16/2026
THE MAVERICK #31H	30-015-55903	4/1/2026	4/11/2026	5/30/2026	6/10/2026	6/10/2026
THE MAVERICK #2H	30-015-54685	4/26/2026	5/05/2026	6/04/2026	6/20/2026	6/20/2026
THE MAVERICK #32H	30-015-55900	4/12/2026	4/22/2026	5/4/2026	5/14/2026	5/14/2026
THE MAVERICK #3H	30-015-54686	3/06/2026	3/16/2026	4/08/2026	4/25/2026	4/25/2026

**VI. Separation Equipment:**  Attach a complete description of how Operator will size separation equipment to optimize gas capture.

**VII. Operational Practices:**  Attach a complete description of the actions Operator will take to comply with the requirements of Subsection A through F of 19.15.27.8 NMAC.

**VIII. Best Management Practices:**  Attach a complete description of Operator's best management practices to minimize venting during active and planned maintenance.

**Section 2 – Enhanced Plan**  
**EFFECTIVE APRIL 1, 2022**

Beginning April 1, 2022, an operator that is not in compliance with its statewide natural gas capture requirement for the applicable reporting area must complete this section.

Operator certifies that it is not required to complete this section because Operator is in compliance with its statewide natural gas capture requirement for the applicable reporting area.

**IX. Anticipated Natural Gas Production:**

Well	API	Anticipated Average Natural Gas Rate MCF/D	Anticipated Volume of Natural Gas for the First Year MCF

**X. Natural Gas Gathering System (NGGS):**

Operator	System	ULSTR of Tie-in	Anticipated Gathering Start Date	Available Maximum Daily Capacity of System Segment Tie-in

**XI. Map.**  Attach an accurate and legible map depicting the location of the well(s), the anticipated pipeline route(s) connecting the production operations to the existing or planned interconnect of the natural gas gathering system(s), and the maximum daily capacity of the segment or portion of the natural gas gathering system(s) to which the well(s) will be connected.

**XII. Line Capacity.** The natural gas gathering system  will  will not have capacity to gather 100% of the anticipated natural gas production volume from the well prior to the date of first production.

**XIII. Line Pressure.** Operator  does  does not anticipate that its existing well(s) connected to the same segment, or portion, of the natural gas gathering system(s) described above will continue to meet anticipated increases in line pressure caused by the new well(s).

Attach Operator's plan to manage production in response to the increased line pressure.

**XIV. Confidentiality:**  Operator asserts confidentiality pursuant to Section 71-2-8 NMSA 1978 for the information provided in Section 2 as provided in Paragraph (2) of Subsection D of 19.15.27.9 NMAC, and attaches a full description of the specific information for which confidentiality is asserted and the basis for such assertion.

### **Section 3 - Certifications**

**Effective May 25, 2021**

Operator certifies that, after reasonable inquiry and based on the available information at the time of submittal:

Operator will be able to connect the well(s) to a natural gas gathering system in the general area with sufficient capacity to transport one hundred percent of the anticipated volume of natural gas produced from the well(s) commencing on the date of first production, taking into account the current and anticipated volumes of produced natural gas from other wells connected to the pipeline gathering system; or

Operator will not be able to connect to a natural gas gathering system in the general area with sufficient capacity to transport one hundred percent of the anticipated volume of natural gas produced from the well(s) commencing on the date of first production, taking into account the current and anticipated volumes of produced natural gas from other wells connected to the pipeline gathering system.

***If Operator checks this box, Operator will select one of the following:***

**Well Shut-In.**  Operator will shut-in and not produce the well until it submits the certification required by Paragraph (4) of Subsection D of 19.15.27.9 NMAC; or

**Venting and Flaring Plan.**  Operator has attached a venting and flaring plan that evaluates and selects one or more of the potential alternative beneficial uses for the natural gas until a natural gas gathering system is available, including:

- (a) power generation on lease;
- (b) power generation for grid;
- (c) compression on lease;
- (d) liquids removal on lease;
- (e) reinjection for underground storage;
- (f) reinjection for temporary storage;
- (g) reinjection for enhanced oil recovery;
- (h) fuel cell production; and
- (i) other alternative beneficial uses approved by the division.

### **Section 4 - Notices**

1. If, at any time after Operator submits this Natural Gas Management Plan and before the well is spud:

(a) Operator becomes aware that the natural gas gathering system it planned to connect the well(s) to has become unavailable or will not have capacity to transport one hundred percent of the production from the well(s), no later than 20 days after becoming aware of such information, Operator shall submit for OCD's approval a new or revised venting and flaring plan containing the information specified in Paragraph (5) of Subsection D of 19.15.27.9 NMAC; or

(b) Operator becomes aware that it has, cumulatively for the year, become out of compliance with its baseline natural gas capture rate or natural gas capture requirement, no later than 20 days after becoming aware of such information, Operator shall submit for OCD's approval a new or revised Natural Gas Management Plan for each well it plans to spud during the next 90 days containing the information specified in Paragraph (2) of Subsection D of 19.15.27.9 NMAC, and shall file an update for each Natural Gas Management Plan until Operator is back in compliance with its baseline natural gas capture rate or natural gas capture requirement.

2. OCD may deny or conditionally approve an APD if Operator does not make a certification, fails to submit an adequate venting and flaring plan which includes alternative beneficial uses for the anticipated volume of natural gas produced, or if OCD determines that Operator will not have adequate natural gas takeaway capacity at the time a well will be spud.

I certify that, after reasonable inquiry, the statements in and attached to this Natural Gas Management Plan are true and correct to the best of my knowledge and acknowledge that a false statement may be subject to civil and criminal penalties under the Oil and Gas Act.

Signature: <i>Randy Bolles</i>
Printed Name: Randy Bolles
Title: Regulatory Consultant
E-mail Address: rbolles@cox.net
Date: 12/10/2025
Phone: 405-738-0183
<b>OIL CONSERVATION DMSION</b> <b>(Only applicable when submitted as a standalone form)</b>
Approved By:
Title:
Approval Date:
Conditions of Approval:

## NATURAL GAS MANAGEMENT PLAN

### Section 1 – Attachments

Company: Burnett Oil Co., Inc. Well Name: THE HORNED FROG 1H API 30-015-54438

- VI. Separation Equipment:** Description of how Operator will size separation equipment to optimize gas capture.
- A. This well will be added to an existing tank battery.
  - B. The engineered system is designed to handle 11,500 MCF/D. It will produce through the following vessels:
    1. 2-phase separator,
    2. free-water knockout,
    3. heater treater, and then finally a
    4. 2-phase gas scrubber.
  - C. Current battery throughput is 0 MCF/D.
  - D. The referenced well is anticipated to produce a maximum of 550 MCF/D for a total throughput of 550 MCF/D.
- VII. Operational Practices:** Description of the actions Operator will take to comply with the requirements of Subsection A through F of 19.15.27.8 NMAC.
- A. In all circumstances, the operator shall flare rather than vent natural gas except when flaring is technically infeasible or would pose a risk to safe operations or personnel safety, and venting is a safer alternative than flaring.
  - B. During drilling operations a mud/gas separator will be on location. If needed, it will be utilized to capture natural gas for purposes of flaring. If flaring is required, a properly-sized flare stack will be at a minimum of 100' from the nearest surface hole location unless otherwise approved by the division.
  - C. Venting and flaring during completion or recompletion operations
    1. During completion or recompletion, gas is trapped/retained in the wellbore through use of properly weighted "kill" fluids.
    2. During the completion phase, the well will be routed directly into an existing battery. With this initial flowback already being connected to the existing battery, all flowback gasses will be routed, if applicable, only to flare. No venting will occur during this initial flowback period. As soon as it is feasible, the existing separation will be utilized.
  - D. Equipment redundancies within the system, along with the overall battery design, enables us to service equipment without interruption to gas flow in most scenarios. With the existing battery compression at this

facility, in most cases we can avoid flaring during times of elevated transmission line pressures caused by mid-stream maintenance. Additionally, we have gas takeaway with two (2) midstream companies to try and keep gas going to sales in case one of them has a problem.

#### E. Performance Standards

1. The existing facility is designed for maximum anticipated throughput and pressure to minimize waste.
2. The existing storage tanks are routed to a combustor.
3. The existing flare stack is properly sized and designed to ensure proper combustion efficiency.
4. The existing flare stack is securely anchored and located at least 100 feet from the storage tanks.
5. AVO inspections are conducted weekly.
6. NA
7. NA
8. We strive to minimize waste and shall resolve emergencies as quickly and safely as possible.

#### F. Measurement or estimation of vented and flared natural gas

1. We shall measure or estimate the volume of natural gas that is vented, flared, or beneficially used during drilling, completion and production operations regardless of the reason or authorization for such venting or flaring.
2. The existing flare has a meter to measure the gas going to it.
3. The measurement equipment conforms to an industry standard such as American Petroleum Institute (API) Manual of Petroleum Measurement Standards (MPMS) Chapter 14.10 Measurement of Flow to Flares
4. The measuring equipment is not equipped with a manifold that allows the diversion of natural gas around the metering element except for the sole purpose of inspecting and servicing the measurement equipment.
5. If metering is not practicable due to circumstances such as low flow rate or low pressure venting and flaring, the operator will estimate the volume of vented or flared natural gas using a methodology that can be independently verified.
6. NA
7. The operator shall install measuring equipment whenever the division determines that metering is practicable or the existing measuring equipment or GOR test is not sufficient to measure the volume of vented and flared natural gas.

#### VIII. Best Management Practices: Operator's best management practices to minimize venting during active and planned maintenance.

- A. The existing facility is designed for maximum anticipated throughput and pressure to minimize waste.
- B. Equipment redundancies within the system, along with the overall battery design, enables us to service equipment without interruption to gas flow in most scenarios. With the existing battery compression at this facility, in most cases we can avoid flaring during times of elevated transmission line pressures caused by mid-stream maintenance.
- C. During well maintenance, gas is trapped/retained in the wellbore through use of properly weighted "kill" fluids.
- D. Additionally, we have gas takeaway with two (2) midstream companies to try and keep gas going to sales in case one of them has a problem.

Sante Fe Main Office  
Phone: (505) 476-3441

General Information  
Phone: (505) 629-6116

Online Phone Directory  
<https://www.emnrd.nm.gov/ocd/contact-us>

**State of New Mexico**  
**Energy, Minerals and Natural Resources**  
**Oil Conservation Division**  
**1220 S. St Francis Dr.**  
**Santa Fe, NM 87505**

CONDITIONS

Action 558503

**CONDITIONS**

Operator: RILEY PERMIAN OPERATING COMPANY, LLC 29 E Reno Avenue Oklahoma City, OK 73104	OGRID: 372290
	Action Number: 558503
	Action Type: [C-103] NOI Change of Plans (C-103A)

**CONDITIONS**

Created By	Condition	Condition Date
ward.rikala	Any previous COA's not addressed within the updated COA's still apply.	3/16/2026