

<b>Well Name:</b> AXI APACHE M	<b>Well Location:</b> T25N / R4W / SEC 14 / NWSE / 36.3971392 / -107.2238747	<b>County or Parish/State:</b> RIO ARRIBA / NM
<b>Well Number:</b> 6A	<b>Type of Well:</b> CONVENTIONAL GAS WELL	<b>Allottee or Tribe Name:</b> JICARILLA APACHE
<b>Lease Number:</b> JIC124	<b>Unit or CA Name:</b>	<b>Unit or CA Number:</b>
<b>US Well Number:</b> 3003925205	<b>Operator:</b> HILCORP ENERGY COMPANY	

**Notice of Intent**

**Sundry ID:** 2899905

**Type of Submission:** Notice of Intent

**Type of Action:** Temporary Abandonment

**Date Sundry Submitted:** 03/11/2026

**Time Sundry Submitted:** 08:34

**Date proposed operation will begin:** 05/22/2026

**Procedure Description:** Hilcorp Energy Company requests permission to Temporary Abandon the subject well to evaluate future potential alternatives per the attached procedure and current/proposed wellbore schematic. If TA is unsuccessful, then Plug and Abandon the well per the AFMSS Sundry ID: 2899896. The lease is being held by other production. A closed loop system will be used.

**Surface Disturbance**

**Is any additional surface disturbance proposed?:** No

**NOI Attachments**

**Procedure Description**

1\_26\_26\_AXI\_Apache\_6A\_TA\_Procedure\_20260311083343.pdf

Well Name: AXI APACHE M

Well Location: T25N / R4W / SEC 14 / NWSE / 36.3971392 / -107.2238747

County or Parish/State: RIO ARRIBA / NM

Well Number: 6A

Type of Well: CONVENTIONAL GAS WELL

Allottee or Tribe Name: JICARILLA APACHE

Lease Number: JIC124

Unit or CA Name:

Unit or CA Number:

US Well Number: 3003925205

Operator: HILCORP ENERGY COMPANY

**Operator**

I certify that the foregoing is true and correct. Title 18 U.S.C. Section 1001 and Title 43 U.S.C. Section 1212, make it a crime for any person knowingly and willfully to make to any department or agency of the United States any false, fictitious or fraudulent statements or representations as to any matter within its jurisdiction. Electronic submission of Sundry Notices through this system satisfies regulations requiring a

Operator Electronic Signature: TAMMY JONES

Signed on: MAR 11, 2026 08:34 AM

Name: HILCORP ENERGY COMPANY

Title: Regulatory Compliance Specialist

Street Address: 382 ROAD 3100

City: AZTEC

State: NM

Phone: (505) 324-5185

Email address: TAJONES@HILCORP.COM

**Field**

Representative Name:

Street Address:

City:

State:

Zip:

Phone:

Email address:

**BLM Point of Contact**

BLM POC Name: KENNETH G RENNICK

BLM POC Title: Petroleum Engineer

BLM POC Phone: 5055647742

BLM POC Email Address: krennick@blm.gov

Disposition: Approved

Disposition Date: 03/11/2026

Signature: Kenneth Rennick



**HILCORP ENERGY COMPANY**  
**AXI APACHE M 6A**  
**P&A NOI**

API #:	3003925205
--------	------------

**JOB PROCEDURES**

1. Contact NMOCD and BLM (where applicable) 24 hours prior to MIRU.
2. Hold pre-job safety meeting. Verify cathodic is off. Comply with all NMOCD, BLM, and HEC safety and environmental regulations.
3. MIRU service rig and associated equipment; NU and test BOP.
4. Set a 5-1/2" CIBP or CICR at +/- 5800' to isolate the MV Perfs.
5. Load the well as needed. Perform a charted & witnessed MIT by pressure testing the casing above the plug to 560 psig.
6. RU Wireline. Run CBL. Record Top of Cement.
7. RDMO service rig.



### P&A Current WBD

Well Name: **AXI APACHE M #6A**

API / UWI 3003925205	Surface Legal Location 014-025N-004W-K	Field Name MV	Route 1415	State/Province NEW MEXICO	Well Configuration Type Vertical
Ground Elevation (ft) 7,274.00	Original KB/RT Elevation (ft) 7,287.00	Tubing Hanger Elevation (ft) 7,274.00	RKB to GL (ft) 13.00	KB-Casing Flange Distance (ft) 13.00	KB-Tubing Hanger Distance (ft) 13.00

**Tubing Strings**

Run Date 3/17/2004 00:00	Set Depth (ftKB) 5,950.80	String Max Nominal OD (in) 2 3/8	String Min Nominal ID (in) 2.00	Weight/Length (lb/ft) 4.70	Original Spud Date 12/12/1992 00:00
-----------------------------	------------------------------	-------------------------------------	------------------------------------	-------------------------------	--

### Original Hole, AXI APACHE M #6A [Vertical]

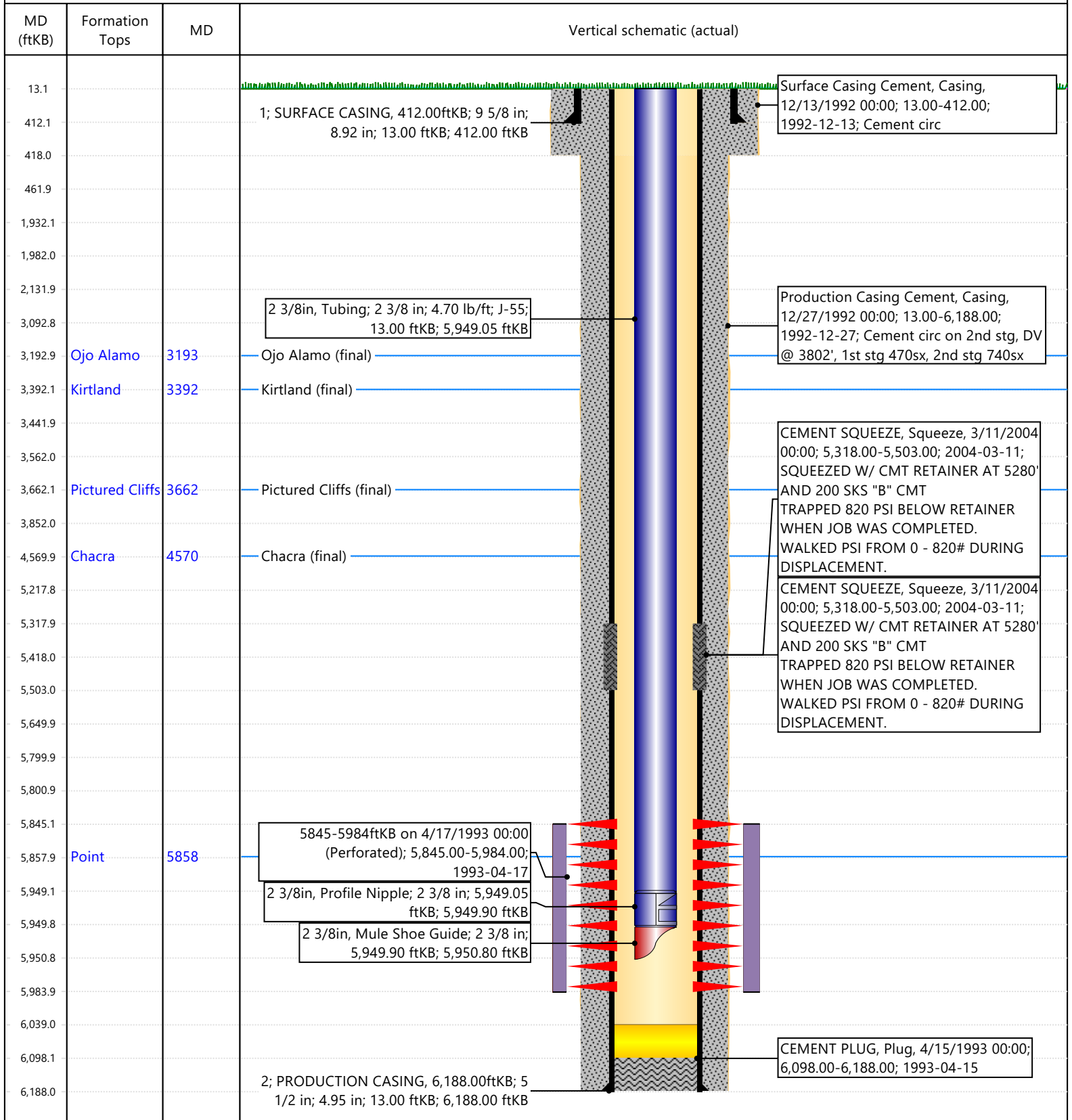



### P&A WBD Proposed

**Well Name: AXI APACHE M #6A**

API / UWI 3003925205	Surface Legal Location 014-025N-004W-K	Field Name MV	License No.	State/Province NEW MEXICO	Well Configuration Type Vertical
Ground Elevation (ft) 7,274.00	Casing Flange Elevation (ft) 7,274.00	RKB to GL (ft) 13.00	KB-Casing Flange Distance (ft) 13.00	Original Spud Date 12/12/1992 00:00	Rig Release Date 12/27/1992 00:00

**Most Recent Job**

Job Category COMPLETION/WORKOVER	Primary Job Type CASING REPAIR	Secondary Job Type In Process	Actual Start Date 3/2/2004	End Date 3/17/2004
-------------------------------------	-----------------------------------	----------------------------------	-------------------------------	-----------------------

**TD: 6,188.0**

Original Hole, AXI APACHE M #6A [Vertical]

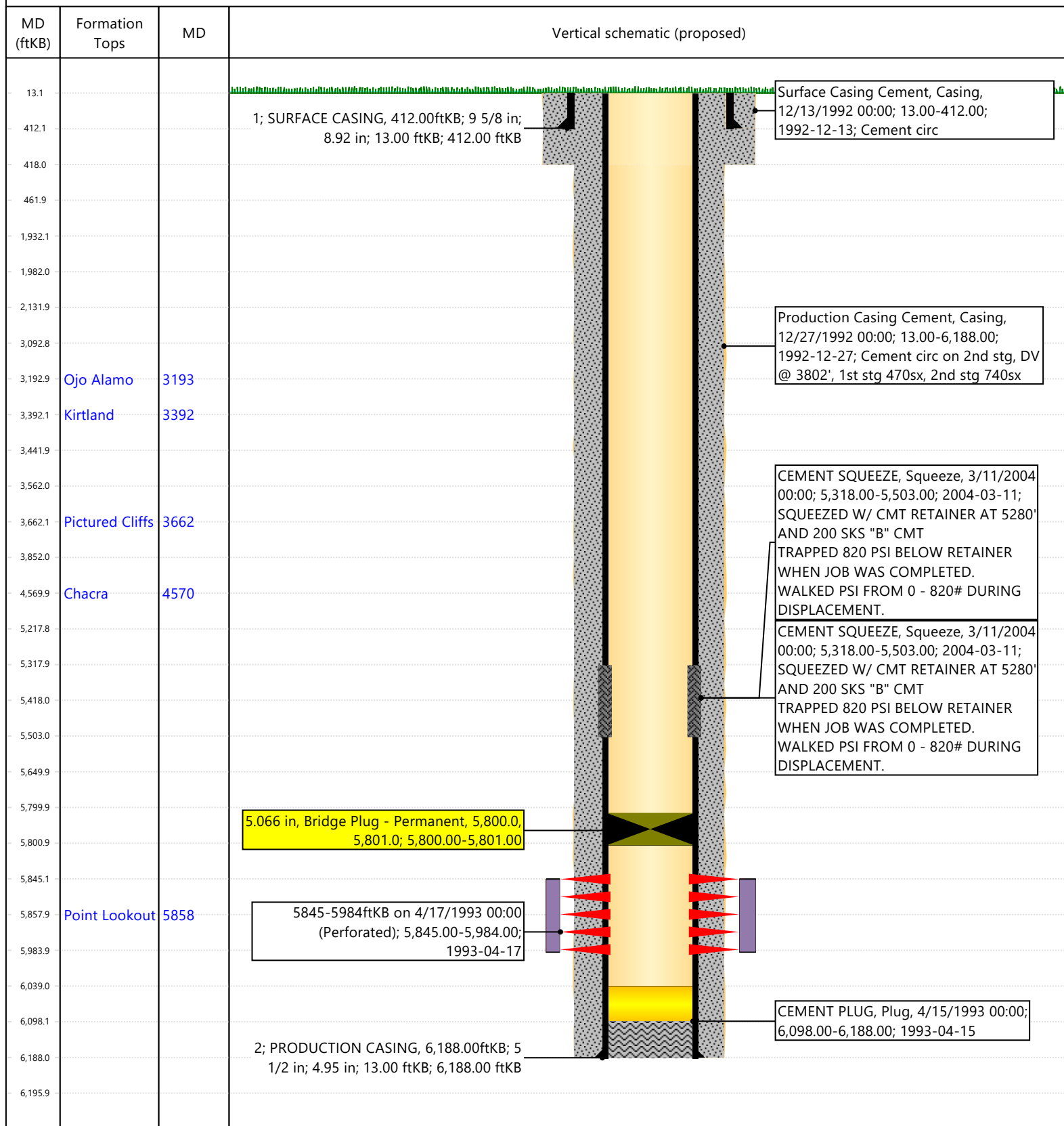

Sante Fe Main Office  
Phone: (505) 476-3441

General Information  
Phone: (505) 629-6116

Online Phone Directory  
<https://www.emnrd.nm.gov/ocd/contact-us>

**State of New Mexico**  
**Energy, Minerals and Natural Resources**  
**Oil Conservation Division**  
**1220 S. St Francis Dr.**  
**Santa Fe, NM 87505**

CONDITIONS

Action 562332

**CONDITIONS**

Operator: HILCORP ENERGY COMPANY 1111 Travis Street Houston, TX 77002	OGRID: 372171
	Action Number: 562332
	Action Type: [C-103] NOI Temporary Abandonment (C-103I)

**CONDITIONS**

Created By	Condition	Condition Date
andrew.fordyce	Passing MIT test in accordance with 19.15.26.11 or 19.15.25.12-14 NMAC will be required at time of work.	3/16/2026
andrew.fordyce	Contact the North Inspection group at least 24 hours in advance to schedule testing (505-320-0243).	3/16/2026