

U.S. Department of the Interior
BUREAU OF LAND MANAGEMENT

Well Name: SCHUMACHER

Well Location: T30N / R10W / SEC 17 /
SENE / 36.815489 / -107.900699

County or Parish/State: SAN
JUAN / NM

Well Number: 12E

Type of Well: CONVENTIONAL GAS
WELL

Allottee or Tribe Name:

Lease Number: NMSF077764

Unit or CA Name:

Unit or CA Number:

US Well Number: 3004534874

Operator: HILCORP ENERGY
COMPANY

Subsequent Report

Sundry ID: 2899523

Type of Submission: Subsequent Report

Type of Action: Plug and Abandonment

Date Sundry Submitted: 03/09/2026

Time Sundry Submitted: 01:52

Date Operation Actually Began: 03/03/2026

Actual Procedure: Hilcorp Energy Company has plugged and abandoned the subject well on 3/6/2026 per the attached daily reports.

SR Attachments

Actual Procedure

SCHUMACHER_12E_SR_P_A_BLM_Submitted_20260309135213.pdf

Well Name: SCHUMACHER

Well Location: T30N / R10W / SEC 17 / SENE / 36.815489 / -107.900699

County or Parish/State: SAN JUAN / NM

Well Number: 12E

Type of Well: CONVENTIONAL GAS WELL

Allottee or Tribe Name:

Lease Number: NMSF077764

Unit or CA Name:

Unit or CA Number:

US Well Number: 3004534874

Operator: HILCORP ENERGY COMPANY

Operator

I certify that the foregoing is true and correct. Title 18 U.S.C. Section 1001 and Title 43 U.S.C. Section 1212, make it a crime for any person knowingly and willfully to make to any department or agency of the United States any false, fictitious or fraudulent statements or representations as to any matter within its jurisdiction. Electronic submission of Sundry Notices through this system satisfies regulations requiring a

Operator Electronic Signature: PRISCILLA SHORTY

Signed on: MAR 09, 2026 01:52 PM

Name: HILCORP ENERGY COMPANY

Title: Regulatory Technician

Street Address: 382 ROAD 3100

City: AZTEC

State: NM

Phone: (505) 324-5188

Email address: PSHORTY@HILCORP.COM

Field

Representative Name:

Street Address:

City:

State:

Zip:

Phone:

Email address:

BLM Point of Contact

BLM POC Name: KENNETH G RENNICK

BLM POC Title: Petroleum Engineer

BLM POC Phone: 5055647742

BLM POC Email Address: krennick@blm.gov

Disposition: Accepted

Disposition Date: 03/11/2026

Signature: Kenneth Rennick

SCHUMACHER 12E**30.045.34874****PLUG AND ABANDONMENT**

3/3/2026 - MOVE P&A PKG TO LOC. LOTO. SPOT EQUIP. RU RIG & PUMPING EQUIP. CK PSI: TBG-0#, CSG-0#, BH-0#. BDW 0 MINS. FT BOP. (MONTHLY BOP TEST, TEST OK) ND WH. NU BOP. RU RF & TBG EQUIP. (NO HANGER OR TBG IN WELL). SIW, SDFN.

3/4/2026 - CK PSI; TBG-0#, CSG-0#, BH-0#. BDW 0 MINS. RU DRAKE WL. RIH W/ CBL TOOL. LOG WELL FROM 5915' - SURF. RD WL. TALLY, RABBIT & PUP. RIH W/ TS TO 5946'. PER NMOCD COA. A 50' PLUG ON TOP OF CR IS REQUIRED. **PLUG #1A. NMOCD COA. FROM 5946' - 5868' (78') (7") M&P 16SKS CLASS G, 15.8PPG, 1.15YIELD, 3.2BLSRY, 1.9MIX, 22.2DIS, 1%CAL**, LD TOC. TOOH. SIW. WOC. TIH TAG TOC @ 5886'. LD TBG TO PLUG #2. PSI TEST CSG TO 560# PSI FOR 30 MINS. TEST OK. **PLUG #1B FROM 4783' - 3706' (1077') (7") M&P 207 SKS CLASS G, 15.8PPG, 1.15YIELD. 42.3BLSRY, 24.6MIX, 14DIS**, LD TOC, REVERSE OUT. LD TBG TO PLUG #2. TOOH. SIW, SDFN. **JOE MAESTAS, BLM, ON LOCATION.**

3/5/2026 - CK PSI; TBG-0#, CSG-0#, BH-0#. BDW 0 MINS. **PLUG #2 FROM 3107' - 2919' (188') (7") M&P 36 SKS CLASS G, 15.8 PPG, 1.15YIELD, 7.3BLSRY, 4.2MIX, 11DIS**. LD TOC. LD TBG TO PLUG #3. **PLUG #3 FROM 2499' - 2343' (156') (7") M&P 30 SKS CLASS G, 15.8 PPG, 1.15YIELD, 6.1BLSRY, 3.5MIX, 8.9DIS**. LD TOC. LD TBG TO PLUG #4. TOOH LD TS. JSA, RU DRAKE WL. RIH W/ TG & PERF @ 1883'. EST A RATE OF 1.5BPM @ 400# PSI. RD WL. TIH W/ TBG TO 1200'. EST CIRC W/ 3 BBLS. SHUT IN CSG. **PLUG #4 FROM 1883' - 1323' (560')(7"X8 3/4") M&P 218 SKS CLASS G, 109 INSIDE / 109 OUTSIDE, 15.8 PPG, 1.15YIELD, 44.6BLSRY, 26MIX, 2%CAL. 8.9DIS**. SIW. WOC. TIH TAG TOC @ 1360' (BLM REP APPROVED TAG) LD ALL TBG. JSA, RU DRAKE WL. RIH W/ TG & PERF @ 613'. ATTEMP TO EST CIRC. NO CIRC, A RATE OF 2.0BPM @ 1300# PSI EST. ATTEMPT TO PUMP DOWN BH VALVE. INSTANT PSI. NO RATE. RD WL. PU TBG TO 663'. **PLUG #5 FROM 663' - 0' (7") M&P 144SKS CLASS G, 15.8 PPG, 1.15YIELD, 29.4BLSRY, 17.1MIX, CIRC CMT TO SURF**. LD ALL TBG. RD RF & TBG EQUIP. ND BOP. NU WH. SIW. WOC, DRAIN EQUIP. CLEAN & SECURE LOC. SDFN. **JOE MAESTAS, BLM, ON LOCATION.**

3/6/2026 - CK PSI: TBG-0#, CSG-0#, BH-0#, BDW 0 MINS. DIG OUT WH. MONITOR WH PSI. BUBBLE TEST BH. TEST OK. CUT & REMOVE WH. FIND TOC @ 45' INSIDE 7" / ANNULUS WAS @ SURF . **WELD & INSTALL DHM @ 36.881535 N / 107.90092 W**. RU POLY PIPE. TOP OFF CSG & CELLAR W/ 42 SKS CLASS G, 15.8PPG, 1.15YIELD. RD P&A EQUIP. DRAIN EQUIP. CLEAN & SECURE LOC. RR RD. **JOE MAESTAS, BLM, ON LOCATION.**

WELL WAS PLUGGED AND ABANDONED ON 3/6/2026



Current Schematic - Version 3

Well Name: **SCHUMACHER 12E**

API / UWI 3004534874	Surface Legal Location 030N 010W 17	Field Name Area 03	Route 0300	State/Province NEW MEXICO	Well Configuration Type
Ground Elevation (ft) 6,466.00	Original KB/RT Elevation (ft) 6,481.00	Tubing Hanger Elevation (ft)	RKB to GL (ft) 15.00	KB-Casing Flange Distance (ft)	KB-Tubing Hanger Distance (ft)

Tubing Strings					
Run Date 5/9/2009 00:00	Set Depth (ftKB) 8,150.00	String Max Nominal OD (in) 2 3/8	String Min Nominal ID (in) 2.00	Weight/Length (lb/ft) 4.70	Original Spud Date 2/24/2009 00:00

Original Hole, SCHUMACHER 12E

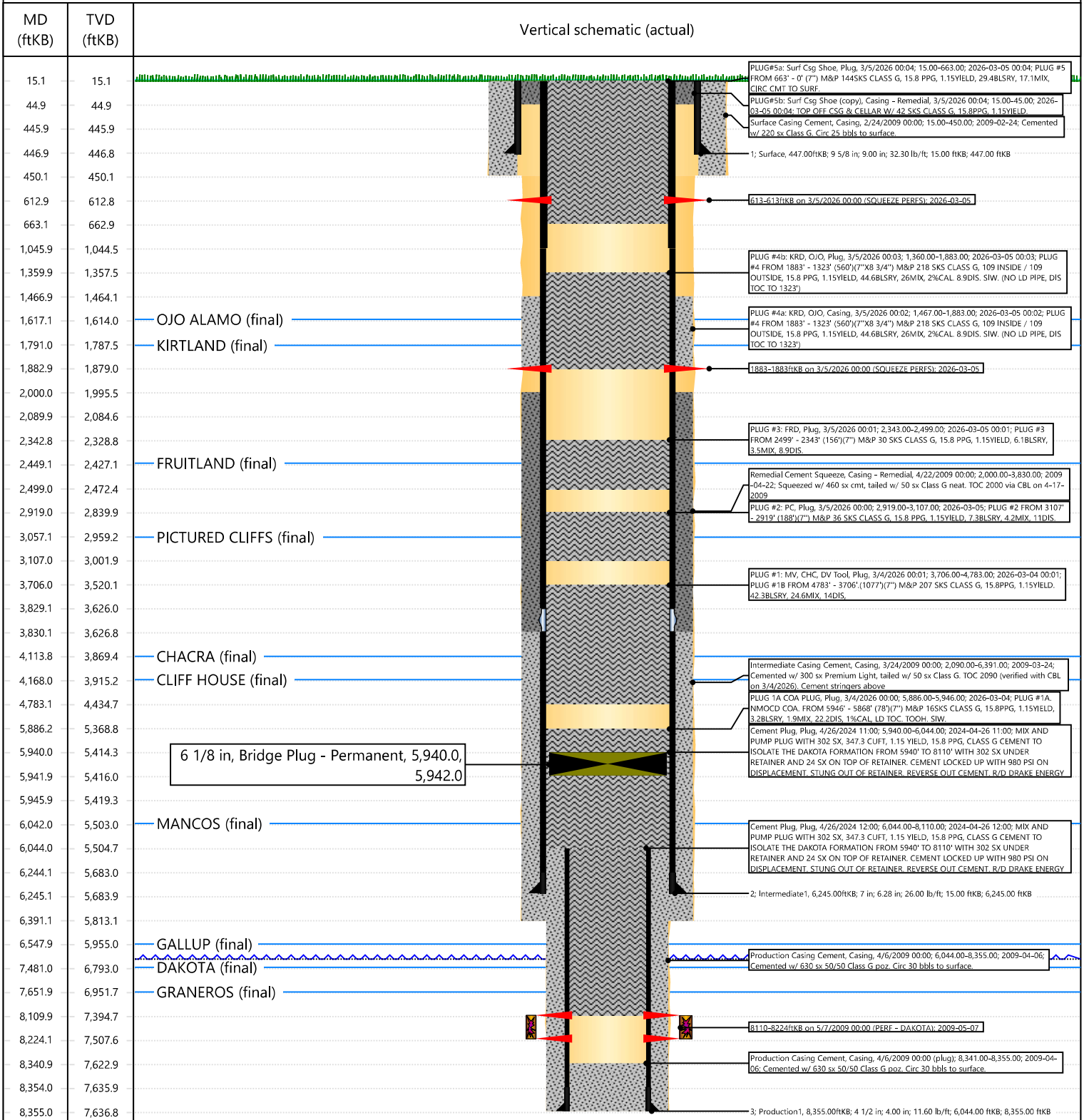





Priscilla Shorty

From: Oscar Sanchez - (C)
Sent: Thursday, March 5, 2026 5:05 PM
To: Rennick, Kenneth G; Trevor Townsley; Maestas, Joseph I; Farmington Regulatory Techs; vlucero; Diede, Loren, EMNRD
Cc: Priscilla Shorty
Subject: RE: SCHUMACHER 12E API 30.045.34874

AFTERNOON. AFTER PEF @ 613' A RATE OF 2.0BPM @ 1300# WAS EST W/ NO CIRC. ATTEMPTED TO PUMP FW DOWN BH VALVE. INSTANT PSI. NO RATE. REQUEST TO CIRC CEMENT TO SURF INSIDE 7''. WOC CUT & REMOVE WH IN THE AM & TOP OFF W/ X AMOUNT OF SKS NECESSARY. LMK IF THERES ANY QUESTIONS. THANKS

From: Oscar Sanchez - (C)
Sent: Thursday, March 5, 2026 8:10 AM
To: Rennick, Kenneth G <krennick@blm.gov>; Trevor Townsley <Trevor.Townsley@hilcorp.com>; Maestas, Joseph I <jimaestas@blm.gov>; Farmington Regulatory Techs <FarmingtonRegulatoryTechs@hilcorp.com>; vlucero <vlucero@blm.gov>; Diede, Loren, EMNRD <loren.diede@emnrd.nm.gov>
Cc: Priscilla Shorty <pshorty@hilcorp.com>
Subject: SCHUMACHER 12E API 30.045.34874 / NMOCD COA

GOOD MORNING.... PER NMOCD COA CONCERNIG CR PLUG @ 5940', A 50' PLUG TO CAP CR WAS ADDED, WOC & TAGGED @ 5886'. ALSO LOREN CLARIFIED THE COA FOR PLUG #4 REGARDNG THE 200' PER EACH FORMATION AS THE STANDARD 100% EXCESS NEEDED OUTSIDE CSG INTO OPEN HOLE. IF THERES ANY QUESTIONS PLEASE LET ME KNOW... THANKS

Oscar Sanchez

Wellsite Supervisor

505-608-9185

Oscar.Sanchez@Hilcorp.com

Sante Fe Main Office
Phone: (505) 476-3441

General Information
Phone: (505) 629-6116

Online Phone Directory
<https://www.emnrd.nm.gov/oecd/contact-us>

State of New Mexico
Energy, Minerals and Natural Resources
Oil Conservation Division
1220 S. St Francis Dr.
Santa Fe, NM 87505

CONDITIONS

Action 562122

CONDITIONS

Operator: HILCORP ENERGY COMPANY 1111 Travis Street Houston, TX 77002	OGRID: 372171
	Action Number: 562122
	Action Type: [C-103] Sub. Plugging (C-103P)

CONDITIONS

Created By	Condition	Condition Date
loren.diede	None	3/16/2026