

Phone: (505) 476-3441  
General Information  
Phone: (505) 629-6116

State of New Mexico  
Energy, Minerals and Natural Resources

Form C-103  
Revised July 18, 2013

Online Phone Directory Visit:  
<https://www.emnrd.nm.gov/ocd/contact-us/>

OIL CONSERVATION DIVISION  
1220 South St. Francis Dr.  
Santa Fe, NM 87505

WELL API NO. 30-025-51308
5. Indicate Type of Lease STATE <input type="checkbox"/> FEE <input type="checkbox"/> FED <input checked="" type="checkbox"/>
6. State Oil & Gas Lease No. NA
7. Lease Name or Unit Agreement Name CORIANDER 1-12 FEDERAL COM
8. Well Number 12H
9. OGRID Number 215099
10. Pool name or Wildcat DIAMONDTAIL, BONE SPRING (17644); RED TANK, BONE SPRING (51683)

**SUNDRY NOTICES AND REPORTS ON WELLS**  
(DO NOT USE THIS FORM FOR PROPOSALS TO DRILL OR TO DEEPEN OR PLUG BACK TO A DIFFERENT RESERVOIR. USE "APPLICATION FOR PERMIT" (FORM C-101) FOR SUCH PROPOSALS.)

1. Type of Well: Oil Well  Gas Well  Other

2. Name of Operator  
COTERRA ENERGY OPERATING CO.

3. Address of Operator  
6001 DEAUVILLE STE., 300N  
MIDLAND, TX 79706

4. Well Location  
Unit Letter 2: 370 feet from the NORTH line and 2537 feet from the EAST line  
Section 1 Township 23S Range 32E NMPM LEA County

11. Elevation (Show whether DR, RKB, RT, GR, etc.)

12. Check Appropriate Box to Indicate Nature of Notice, Report or Other Data

<b>NOTICE OF INTENTION TO:</b>		<b>SUBSEQUENT REPORT OF:</b>	
PERFORM REMEDIAL WORK <input type="checkbox"/>	PLUG AND ABANDON <input type="checkbox"/>	REMEDIAL WORK <input type="checkbox"/>	ALTERING CASING <input type="checkbox"/>
TEMPORARILY ABANDON <input type="checkbox"/>	CHANGE PLANS <input checked="" type="checkbox"/>	COMMENCE DRILLING OPNS. <input type="checkbox"/>	P AND A <input type="checkbox"/>
PULL OR ALTER CASING <input type="checkbox"/>	MULTIPLE COMPL <input type="checkbox"/>	CASING/CEMENT JOB <input type="checkbox"/>	
DOWNHOLE COMMINGLE <input type="checkbox"/>			
CLOSED-LOOP SYSTEM <input type="checkbox"/>			
OTHER: <input type="checkbox"/>		OTHER: <input type="checkbox"/>	

13. Describe proposed or completed operations. (Clearly state all pertinent details, and give pertinent dates, including estimated date of starting any proposed work). SEE RULE 19.15.7.14 NMAC. For Multiple Completions: Attach wellbore diagram of proposed completion or recompletion.

The as-drilled C-102s are being submitted to change the spacing units from E/2 W/2 of Sec. 1 & 12-23S-32E containing 319.75 acres to the equivalent of the W/2 E/2, W/2 of Sec. 1 & 12-23S-32E attributed to 720 acres in the The Diamondtail; Bone Spring (17644) pool is 720 acres as outlined in NSP 2293 and 239.25 acres in the Redtank; Bone Spring (51683) as outlined in NSP 2292.

Spud Date: 7/21/2023

Rig Release Date: 10/4/2023

al

I hereby certify that the information above is true and complete to the best of my knowledge and belief.

SIGNATURE Crystal Denson TITLE Regulatory Analyst DATE 2/13/2026

Type or print name Crystal Denson E-mail address: crystal.denson@coterra.com PHONE: 432-620-1699

**For State Use Only**

APPROVED BY: \_\_\_\_\_ TITLE \_\_\_\_\_ DATE \_\_\_\_\_



Property Name CORIANDER 1-12 FEDERAL COM	Well Number 12H	Drawn By C.S.C. 01-18-24	Revised By REV. 2 T.I.R. 10-10-25 (UPDATE LABELS)
---	--------------------	-----------------------------	--

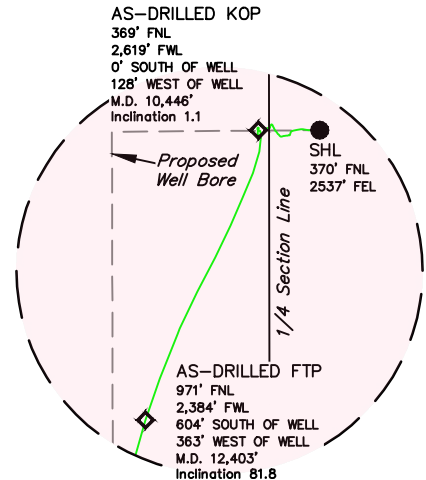
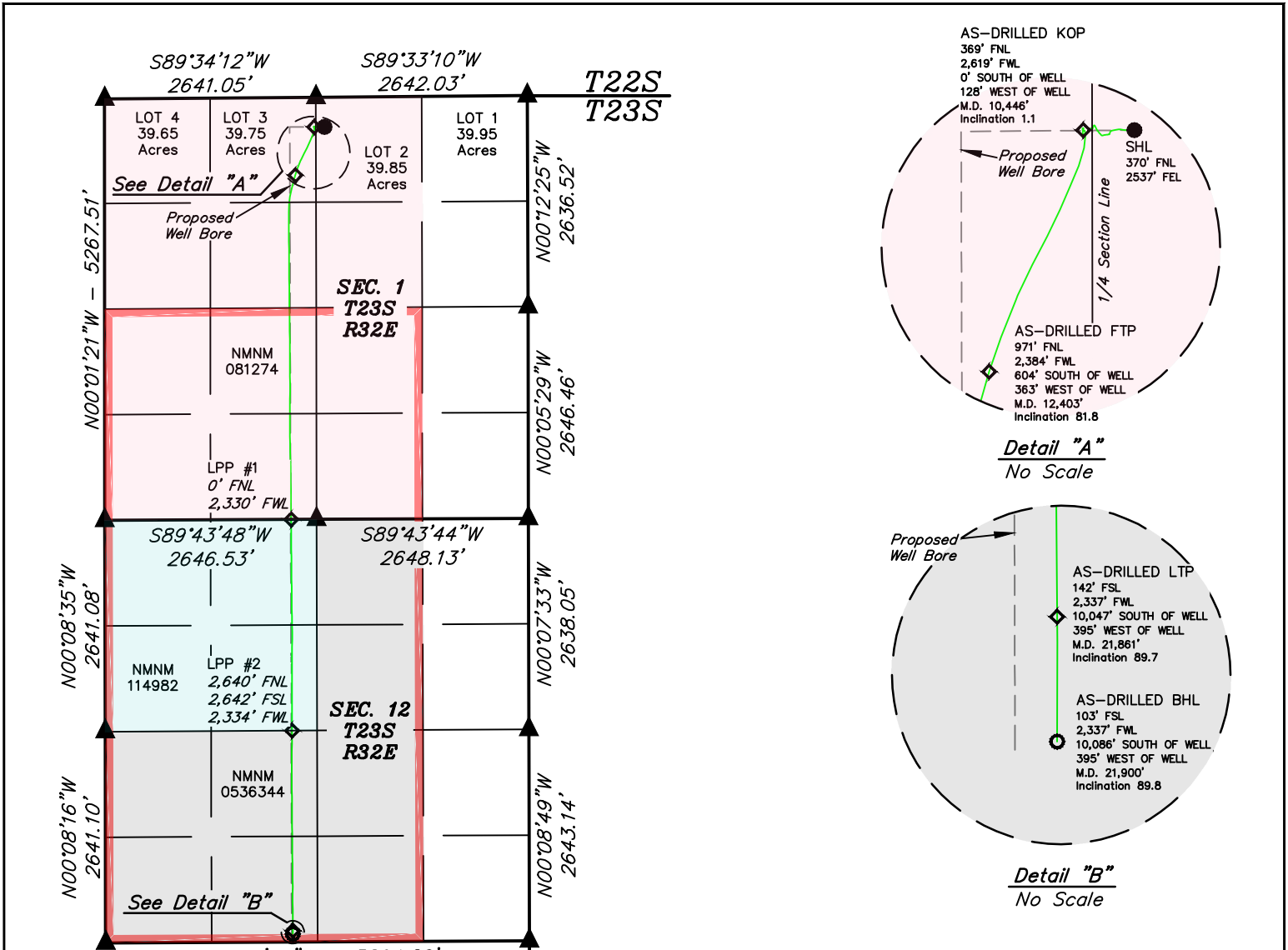

**Detail "A"**  
No Scale

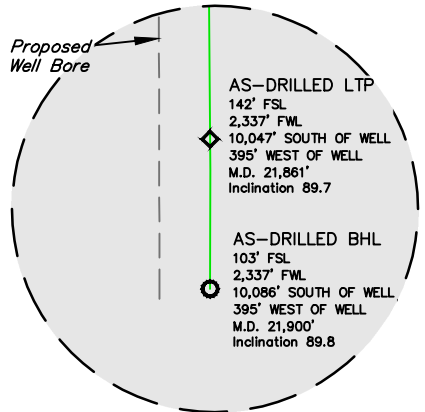

**Detail "B"**  
No Scale

- = SURFACE HOLE LOCATION
- ◆ = AS-DRILLED KOP/FTP/LPP/LTP.
- = AS-DRILLED BOTTOM HOLE LOCATION
- ▲ = SECTION CORNER LOCATED
- = AS-DRILLED WELL BORE
- = HORIZONTAL SPACING UNIT

**NOTE:**

- Distances referenced on plat to section lines are perpendicular.
- Basis of Bearings is a Transverse Mercator Projection with a Central Meridian of W103°53'00" (NAD 83)
- Colored areas within section lines represent federal oil & gas leases.
- Wellbore data provided by Coterra Energy Operating Co.
- As-Drilled well head has not been field verified

WELL BORE MEASURED DEPTH DISTANCE FROM FTP TO LTP	
TRACT	M.D. DISTANCE
NMNM 081274	4,317.94'
NMNM 114982	2,639.49'
NMNM 0536344	2,500.57'
<b>TOTAL</b>	<b>9,458.00'</b>

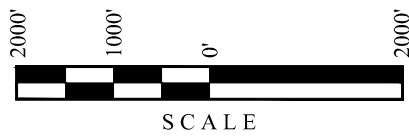

<b>NAD 83 (SURFACE HOLE LOCATION)</b>
LATITUDE = 32°20'24.07" (32.340019°)
LONGITUDE = -103°37'40.75" (-103.627987°)
<b>NAD 27 (SURFACE HOLE LOCATION)</b>
LATITUDE = 32°20'23.62" (32.339896°)
LONGITUDE = -103°37'39.01" (-103.627503°)
<b>STATE PLANE NAD 83 (N.M. EAST)</b>
N: 488148.23' E: 759178.02'
<b>STATE PLANE NAD 27 (N.M. EAST)</b>
N: 488088.23' E: 717995.06'

<b>NAD 83 (AS-DRILLED FTP)</b>
LATITUDE = 32°20'18.10" (32.338362°)
LONGITUDE = -103°37'45.00" (-103.629166°)
<b>NAD 27 (AS-DRILLED FTP)</b>
LATITUDE = 32°20'17.66" (32.338238°)
LONGITUDE = -103°37'43.26" (-103.628862°)
<b>STATE PLANE NAD 83 (N.M. EAST)</b>
N: 487542.83' E: 758817.83'
<b>STATE PLANE NAD 27 (N.M. EAST)</b>
N: 487482.85' E: 717634.86'

<b>NAD 83 (AS-DRILLED LPP #2)</b>
LATITUDE = 32°19'09.41" (32.319281°)
LONGITUDE = -103°37'45.67" (-103.629353°)
<b>NAD 27 (AS-DRILLED LPP #2)</b>
LATITUDE = 32°19'08.97" (32.319158°)
LONGITUDE = -103°37'43.93" (-103.628870°)
<b>STATE PLANE NAD 83 (N.M. EAST)</b>
N: 480601.06' E: 758805.64'
<b>STATE PLANE NAD 27 (N.M. EAST)</b>
N: 480541.27' E: 717622.49'

<b>NAD 83 (AS-DRILLED KOP)</b>
LATITUDE = 32°20'24.07" (32.340020°)
LONGITUDE = -103°37'42.24" (-103.628401°)
<b>NAD 27 (AS-DRILLED KOP)</b>
LATITUDE = 32°20'23.63" (32.339897°)
LONGITUDE = -103°37'40.50" (-103.627917°)
<b>STATE PLANE NAD 83 (N.M. EAST)</b>
N: 488147.68' E: 759050.24'
<b>STATE PLANE NAD 27 (N.M. EAST)</b>
N: 488087.68' E: 717867.28'

<b>NAD 83 (AS-DRILLED LPP #1)</b>
LATITUDE = 32°19'35.53" (32.326536°)
LONGITUDE = -103°37'45.73" (-103.629369°)
<b>NAD 27 (AS-DRILLED LPP #1)</b>
LATITUDE = 32°19'35.08" (32.326412°)
LONGITUDE = -103°37'43.99" (-103.628885°)
<b>STATE PLANE NAD 83 (N.M. EAST)</b>
N: 483240.22' E: 758783.58'
<b>STATE PLANE NAD 27 (N.M. EAST)</b>
N: 483180.35' E: 717600.50'

<b>NAD 83 (AS-DRILLED LTP)</b>
LATITUDE = 32°18'44.67" (32.312409°)
LONGITUDE = -103°37'45.63" (-103.629343°)
<b>NAD 27 (AS-DRILLED LTP)</b>
LATITUDE = 32°18'44.23" (32.312286°)
LONGITUDE = -103°37'43.89" (-103.628859°)
<b>STATE PLANE NAD 83 (N.M. EAST)</b>
N: 478101.10' E: 758825.39'
<b>STATE PLANE NAD 27 (N.M. EAST)</b>
N: 478041.38' E: 717642.18'

<b>NAD 83 (AS-DRILLED BHL)</b>
LATITUDE = 32°18'44.29" (32.312302°)
LONGITUDE = -103°37'45.63" (-103.629343°)
<b>NAD 27 (AS-DRILLED BHL)</b>
LATITUDE = 32°18'43.84" (32.312179°)
LONGITUDE = -103°37'43.89" (-103.628859°)
<b>STATE PLANE NAD 83 (N.M. EAST)</b>
N: 478062.10' E: 758825.60'
<b>STATE PLANE NAD 27 (N.M. EAST)</b>
N: 478002.39' E: 717642.38'

<b>C-102</b>  Submit Electronically Via OCD Permitting	State of New Mexico Energy, Minerals & Natural Resources Department <b>OIL CONSERVATION DIVISION</b>	Revised July 9, 2024
		Submittal Type: <input type="checkbox"/> Initial Submittal <input type="checkbox"/> Amended Report <input checked="" type="checkbox"/> As Drilled

**WELL LOCATION INFORMATION**

API Number 30-025-51308	Pool Code 51683	Pool Name REDTANK; BONE SPRING
Property Code 333789	Property Name CORIANDER 1-12 FEDERAL COM	Well Number 12H
OGRID No. 215099	Operator Name COTERRA ENERGY OPERATING CO.	Ground Level Elevation 3750.5'
Surface Owner: <input type="checkbox"/> State <input type="checkbox"/> Fee <input type="checkbox"/> Tribal <input checked="" type="checkbox"/> Federal		Mineral Owner: <input type="checkbox"/> State <input type="checkbox"/> Fee <input type="checkbox"/> Tribal <input checked="" type="checkbox"/> Federal

Surface Location

UL	Section	Township	Range	Lot	Ft. from N/S	Ft. from E/W	Latitude (NAD 83)	Longitude (NAD 83)	County
2	1	23S	32E		370 NORTH	2537 EAST	32.340019°	-103.627987°	LEA

Bottom Hole Location

UL	Section	Township	Range	Lot	Ft. from N/S	Ft. from E/W	Latitude (NAD 83)	Longitude (NAD 83)	County
N	12	23S	32E		103 SOUTH	2337 WEST	32.312302°	-103.629343°	LEA

Dedicated Acres 239.25	Infill or Defining Well Infill	Defining Well API 30-025-51608	Overlapping Spacing Unit (Y/N) Y	Consolidation Code C
Order Numbers. NSP 2292		Well setbacks are under Common Ownership: <input type="checkbox"/> Yes <input checked="" type="checkbox"/> No		

Kick Off Point (KOP)

UL	Section	Township	Range	Lot	Ft. from N/S	Ft. from E/W	Latitude (NAD 83)	Longitude (NAD 83)	County
3	1	23S	32E		369 NORTH	2619 WEST	32.340020°	-103.628401°	LEA

First Take Point (FTP)

UL	Section	Township	Range	Lot	Ft. from N/S	Ft. from E/W	Latitude (NAD 83)	Longitude (NAD 83)	County
3	1	23S	32E		971 NORTH	2384 WEST	32.338362°	-103.629166°	LEA

Last Take Point (LTP)

UL	Section	Township	Range	Lot	Ft. from N/S	Ft. from E/W	Latitude (NAD 83)	Longitude (NAD 83)	County
N	12	23S	32E		142 SOUTH	2337 WEST	32.312409°	-103.629343°	LEA

Unitized Area or Area of Uniform Interest NMNM106738126	Spacing Unit Type <input checked="" type="checkbox"/> Horizontal <input type="checkbox"/> Vertical	Ground Floor Elevation:
--	--	-------------------------

<p><b>OPERATOR CERTIFICATIONS</b></p> <p><i>I hereby certify that the information contained herein is true and complete to the best of my knowledge and belief, and, if the well is a vertical or directional well, that this organization either owns a working interest or unleased mineral interest in the land including the proposed bottom hole location or has a right to drill this well at this location pursuant to a contract with an owner of a working interest or unleased mineral interest, or to a voluntary pooling agreement or a compulsory pooling order heretofore entered by the division.</i></p> <p><i>If this well is a horizontal well, I further certify that this organization has received the consent of at least one lessee or owner of a working interest or unleased mineral interest in each tract (in the target pool or formation) in which any part of the well's completed interval will be located or obtained a compulsory pooling order from the division.</i></p> <p><i>Amy Doebele</i>                      10/15/2025</p>	<p><b>SURVEYOR CERTIFICATIONS</b></p> <p><i>I hereby certify that the well location shown on this plat was plotted from the field notes of actual surveys made by me or under my supervision, and that the same is true and correct to the best of my belief.</i></p> <div style="text-align: right;">  </div>
Signature                      Date  Amy Doebele  Printed Name  amy.doebele@coterra.com  Email Address	Signature and Seal of Professional Surveyor  23782                      August 3, 2021  Certificate Number                      Date of Survey

*Note: No allowable will be assigned to this completion until all interest have been consolidated or a non-standard unit has been approved by the division.*

Property Name CORIANDER 1-12 FEDERAL COM	Well Number 12H	Drawn By C.S.C. 01-18-24	Revised By REV. 2 T.I.R. 10-10-25 (UPDATE LABELS)
---	--------------------	-----------------------------	--

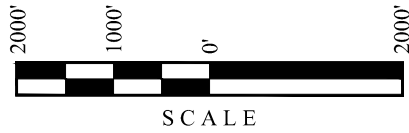
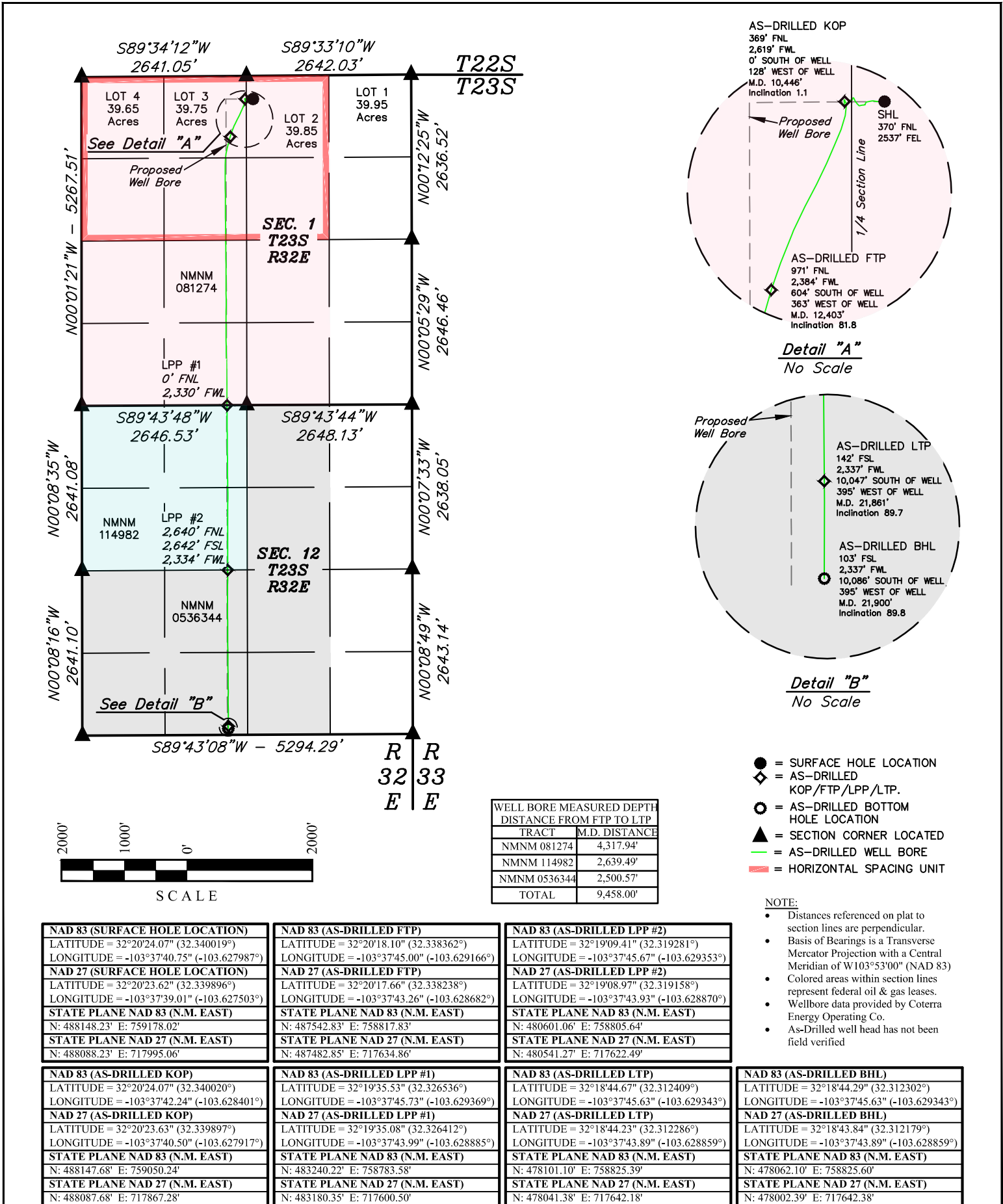

WELL BORE MEASURED DEPTH DISTANCE FROM FTP TO LTP	
TRACT	M.D. DISTANCE
NMNM 081274	4,317.94'
NMNM 114982	2,639.49'
NMNM 0536344	2,500.57'
TOTAL	9,458.00'

- = SURFACE HOLE LOCATION
- ◆ = AS-DRILLED KOP/FTP/LPP/LTP.
- = AS-DRILLED BOTTOM HOLE LOCATION
- ▲ = SECTION CORNER LOCATED
- = AS-DRILLED WELL BORE
- ▭ = HORIZONTAL SPACING UNIT

- NOTE:**
- Distances referenced on plat to section lines are perpendicular.
  - Basis of Bearings is a Transverse Mercator Projection with a Central Meridian of W103°53'00" (NAD 83)
  - Colored areas within section lines represent federal oil & gas leases.
  - Wellbore data provided by Coterra Energy Operating Co.
  - As-Drilled well head has not been field verified

<b>NAD 83 (SURFACE HOLE LOCATION)</b>
LATITUDE = 32°20'24.07" (32.340019°)
LONGITUDE = -103°37'40.75" (-103.627987°)
<b>NAD 27 (SURFACE HOLE LOCATION)</b>
LATITUDE = 32°20'23.62" (32.339896°)
LONGITUDE = -103°37'39.01" (-103.627503°)
<b>STATE PLANE NAD 83 (N.M. EAST)</b>
N: 488148.23' E: 759178.02'
<b>STATE PLANE NAD 27 (N.M. EAST)</b>
N: 488088.23' E: 717995.06'

<b>NAD 83 (AS-DRILLED FTP)</b>
LATITUDE = 32°20'18.10" (32.338362°)
LONGITUDE = -103°37'45.00" (-103.629166°)
<b>NAD 27 (AS-DRILLED FTP)</b>
LATITUDE = 32°20'17.66" (32.338238°)
LONGITUDE = -103°37'43.26" (-103.628862°)
<b>STATE PLANE NAD 83 (N.M. EAST)</b>
N: 487542.83' E: 758817.83'
<b>STATE PLANE NAD 27 (N.M. EAST)</b>
N: 487482.85' E: 717634.86'

<b>NAD 83 (AS-DRILLED LPP #2)</b>
LATITUDE = 32°19'09.41" (32.319281°)
LONGITUDE = -103°37'45.67" (-103.629353°)
<b>NAD 27 (AS-DRILLED LPP #2)</b>
LATITUDE = 32°19'08.97" (32.319158°)
LONGITUDE = -103°37'43.93" (-103.628870°)
<b>STATE PLANE NAD 83 (N.M. EAST)</b>
N: 480601.06' E: 758805.64'
<b>STATE PLANE NAD 27 (N.M. EAST)</b>
N: 480541.27' E: 717622.49'

<b>NAD 83 (AS-DRILLED KOP)</b>
LATITUDE = 32°20'24.07" (32.340020°)
LONGITUDE = -103°37'42.24" (-103.628401°)
<b>NAD 27 (AS-DRILLED KOP)</b>
LATITUDE = 32°20'23.63" (32.339897°)
LONGITUDE = -103°37'40.50" (-103.627917°)
<b>STATE PLANE NAD 83 (N.M. EAST)</b>
N: 488147.68' E: 759050.24'
<b>STATE PLANE NAD 27 (N.M. EAST)</b>
N: 488087.68' E: 717867.28'

<b>NAD 83 (AS-DRILLED LPP #1)</b>
LATITUDE = 32°19'35.53" (32.326536°)
LONGITUDE = -103°37'45.73" (-103.629369°)
<b>NAD 27 (AS-DRILLED LPP #1)</b>
LATITUDE = 32°19'35.08" (32.326412°)
LONGITUDE = -103°37'43.99" (-103.628885°)
<b>STATE PLANE NAD 83 (N.M. EAST)</b>
N: 483240.22' E: 758783.58'
<b>STATE PLANE NAD 27 (N.M. EAST)</b>
N: 483180.35' E: 717600.50'

<b>NAD 83 (AS-DRILLED LTP)</b>
LATITUDE = 32°18'44.67" (32.312409°)
LONGITUDE = -103°37'45.63" (-103.629343°)
<b>NAD 27 (AS-DRILLED LTP)</b>
LATITUDE = 32°18'44.23" (32.312286°)
LONGITUDE = -103°37'43.89" (-103.628859°)
<b>STATE PLANE NAD 83 (N.M. EAST)</b>
N: 478101.10' E: 758825.39'
<b>STATE PLANE NAD 27 (N.M. EAST)</b>
N: 478041.38' E: 717642.18'

<b>NAD 83 (AS-DRILLED BHL)</b>
LATITUDE = 32°18'44.29" (32.312302°)
LONGITUDE = -103°37'45.63" (-103.629343°)
<b>NAD 27 (AS-DRILLED BHL)</b>
LATITUDE = 32°18'43.84" (32.312179°)
LONGITUDE = -103°37'43.89" (-103.628859°)
<b>STATE PLANE NAD 83 (N.M. EAST)</b>
N: 478062.10' E: 758825.60'
<b>STATE PLANE NAD 27 (N.M. EAST)</b>
N: 478002.39' E: 717642.38'

**Well Name:** CORIANDER 1-12  
FEDERAL COM

**Well Location:** T23S / R32E / SEC 1 /  
NWNE / 32.340019 / -103.627987

**County or Parish/State:** LEA /  
NM

**Well Number:** 12H

**Type of Well:** OIL WELL

**Allottee or Tribe Name:**

**Lease Number:** NMNM81274

**Unit or CA Name:**

**Unit or CA Number:**  
NMNM106738126

**US Well Number:** 3002551308

**Operator:** COTERRA ENERGY  
OPERATING CO

### Notice of Intent

**Sundry ID:** 2893043

**Type of Submission:** Notice of Intent

**Type of Action:** APD Change

**Date Sundry Submitted:** 01/27/2026

**Time Sundry Submitted:** 01:35

**Date proposed operation will begin:** 01/27/2026

**Procedure Description:** Coterra Energy Operating Co. respectfully requests approval to the revise the dedicated acres for the subject well to the Lots 2, 3, 4, S/2 NW/4, SW/4 NE/4, W/2 SE/4, SW/4 of Sec. 1-23S-32E and W/2 E/2, W/2 of Sec. 12-23S-32E. As-drilled C-102s attached for reference.

### NOI Attachments

#### Procedure Description

Coriander\_1\_12\_Federal\_Com\_12H\_As\_Drilled\_C\_102\_Redtank\_Bone\_Spring\_\_1\_\_20260127133418.pdf

Coriander\_1\_12\_Federal\_Com\_12H\_As\_Drilled\_C\_102\_Diamondtail\_Bone\_Spring\_\_1\_\_20260127133418.pdf

**Well Name:** CORIANDER T-12  
FEDERAL COM

**Well Location:** T23S / R32E / SEC 1 /  
NWNE / 32.340019 / -103.627987

**County or Parish/State:** LEA /  
NM

**Well Number:** 12H

**Type of Well:** OIL WELL

**Allottee or Tribe Name:**

**Lease Number:** NMNM81274

**Unit or CA Name:**

**Unit or CA Number:**  
NMNM106738126

**US Well Number:** 3002551308

**Operator:** COTERRA ENERGY  
OPERATING CO

**Operator**

*I certify that the foregoing is true and correct. Title 18 U.S.C. Section 1001 and Title 43 U.S.C. Section 1212, make it a crime for any person knowingly and willfully to make to any department or agency of the United States any false, fictitious or fraudulent statements or representations as to any matter within its jurisdiction. Electronic submission of Sundry Notices through this system satisfies regulations requiring a*

**Operator Electronic Signature:** COLE CARTER

**Signed on:** JAN 27, 2026 01:34 PM

**Name:** COTERRA ENERGY OPERATING CO

**Title:** NA

**Street Address:** 6001 DEAUVILLE BLVD SUITE 300N

**City:** MIDLAND

**State:** TX

**Phone:** (918) 510-2671

**Email address:** CCARTER@HOLLAND-LR.COM

**Field**

**Representative Name:**

**Street Address:**

**City:**

**State:**

**Zip:**

**Phone:**

**Email address:**

**BLM Point of Contact**

**BLM POC Name:** LONG VO

**BLM POC Title:** Petroleum Engineer

**BLM POC Phone:** 5759885402

**BLM POC Email Address:** LVO@BLM.GOV

**Disposition:** Accepted

**Disposition Date:** 02/04/2026

**Signature:** Long Vo

Sante Fe Main Office  
Phone: (505) 476-3441

General Information  
Phone: (505) 629-6116

Online Phone Directory  
<https://www.emnrd.nm.gov/ocd/contact-us>

**State of New Mexico**  
**Energy, Minerals and Natural Resources**  
**Oil Conservation Division**  
**1220 S. St Francis Dr.**  
**Santa Fe, NM 87505**

CONDITIONS

Action 556462

**CONDITIONS**

Operator: Coterra Energy Operating Co. 6001 Deauville Blvd Midland, TX 79706	OGRID: 215099
	Action Number: 556462
	Action Type: [C-103] NOI Change of Plans (C-103A)

**CONDITIONS**

Created By	Condition	Condition Date
matthew.gomez	Pool codes now include both 17644 & 51683; if production exists, C-115 monthly production reports must be amended from the effective date onward.	3/18/2026
matthew.gomez	All previous COA's still apply.	3/18/2026