

Santa Fe Main Office
Phone: (505) 476-3441
General Information
Phone: (505) 629-6116

State of New Mexico
Energy, Minerals and Natural Resources

Online Phone Directory Visit:
<https://www.emnrd.nm.gov/ocd/contact-us/>

OIL CONSERVATION DIVISION
1220 South St. Francis Dr.
Santa Fe, NM 87505

SUNDRY NOTICES AND REPORTS ON WELLS (DO NOT USE THIS FORM FOR PROPOSALS TO DRILL OR TO DEEPEN OR PLUG BACK TO A DIFFERENT RESERVOIR. USE "APPLICATION FOR PERMIT" (FORM C-101) FOR SUCH PROPOSALS.) 1. Type of Well: Oil Well <input type="checkbox"/> Gas Well <input type="checkbox"/> Other Injection		WELL API NO. 30-025-05764
2. Name of Operator Apache Corporation		5. Indicate Type of Lease STATE <input type="checkbox"/> FEE <input type="checkbox"/>
3. Address of Operator 303 Veteran's Airpark Lane, Suite 1000, Midland, TX 79705		6. State Oil & Gas Lease No.
4. Well Location Unit Letter P : 660 feet from the South line and 660 feet from the East line Section 31 Township 19S Range 37E NMPM County Lea		7. Lease Name or Unit Agreement Name North Monument G/SA Unit [302708]
11. Elevation (Show whether DR, RKB, RT, GR, etc.) 3570' GR		8. Well Number 016 (1516)
9. OGRID Number 873		10. Pool name or Wildcat Euncie Monument; GB-SA [23000]

12. Check Appropriate Box to Indicate Nature of Notice, Report or Other Data

NOTICE OF INTENTION TO: PERFORM REMEDIAL WORK <input checked="" type="checkbox"/> PLUG AND ABANDON <input type="checkbox"/> TEMPORARILY ABANDON <input type="checkbox"/> CHANGE PLANS <input type="checkbox"/> PULL OR ALTER CASING <input type="checkbox"/> MULTIPLE COMPL <input type="checkbox"/> DOWNHOLE COMMINGLE <input type="checkbox"/> CLOSED-LOOP SYSTEM <input type="checkbox"/> OTHER: Return to Production <input type="checkbox"/>		SUBSEQUENT REPORT OF: REMEDIAL WORK <input type="checkbox"/> ALTERING CASING <input type="checkbox"/> COMMENCE DRILLING OPNS. <input type="checkbox"/> P AND A <input type="checkbox"/> CASING/CEMENT JOB <input type="checkbox"/> OTHER: <input type="checkbox"/>	
---	--	---	--

13. Describe proposed or completed operations. (Clearly state all pertinent details, and give pertinent dates, including estimated date of starting any proposed work). SEE RULE 19.15.7.14 NMAC. For Multiple Completions: Attach wellbore diagram of proposed completion or recompletion.

CANCELLING PLANS TO P&A WELLBORE AND PLAN TO RETURN TO PRODUCTION.

Requesting permission to RTP well. Proposed procedure is below and Current and Proposed WBDs are attached.

- MIRU, ND/NU, function test, order necessary kill fluid based in shut in pressures
- RIH and latch onto RBP at 480'. Unset and monitor. Pump kill if necessary.
- Utilize RBP to test casing, if leaks are located Hilcorp will reach out to the NMOCD for permission of plans forward.
- RIH with bit and tag TA cement, circulate, drill out to 3595', and clean out to ~3850, then test casing.
- RIH and pump 10,000 gal NEFE 15% HCl acid job with vendor recommended additives.
- RIH with new 2.375" INJ tubing and INJ packer. Set packer at ~3650'. INJ perfs are 3692' to 3850', Packer will be set between 3592 and 3650'.
- Contact NMOCD with 24 hour advance notice, and perform witnessed MIT. Return to injection.

Spud Date: 4/27/1936 Rig Release Date: 6/16/1936

I hereby certify that the information above is true and complete to the best of my knowledge and belief.

SIGNATURE Angela Koliba TITLE Sr. Regulatory/Ops Technician DATE 2/19/26

Type or print name Angela Koliba E-mail address: angela.koliba@hilcorp.com PHONE: 713-591-1244

For State Use Only

APPROVED BY: _____ TITLE _____ DATE _____

Conditions of Approval (if any): _____



Schematic - Current

Well Name: NORTH MONUMENT G/SA UNIT #1516

API / UWI 3002505764	Surface Legal Location Block UNKNOWN	Field Name Eunice	License No.	State/Province NEW MEXICO	Well Configuration Type Vertical
Original KB/RT Elevation (ft) 3,576.00	RKB to GL (ft) 10.00	Original Spud Date 10/14/1936 00:00	Rig Release Date 5/6/2004 00:00	PBTD (All) Original Hole - 3,850.0	Total Depth All (TVD)

Most Recent Job

Job Category	Primary Job Type	Secondary Job Type	Actual Start Date 1/5/2021	End Date 1/5/2021
--------------	------------------	--------------------	-------------------------------	----------------------

TD: 3,895.0

Original Hole, N. MONUMENT GRAYBURG/SA #1516 [Vertical]

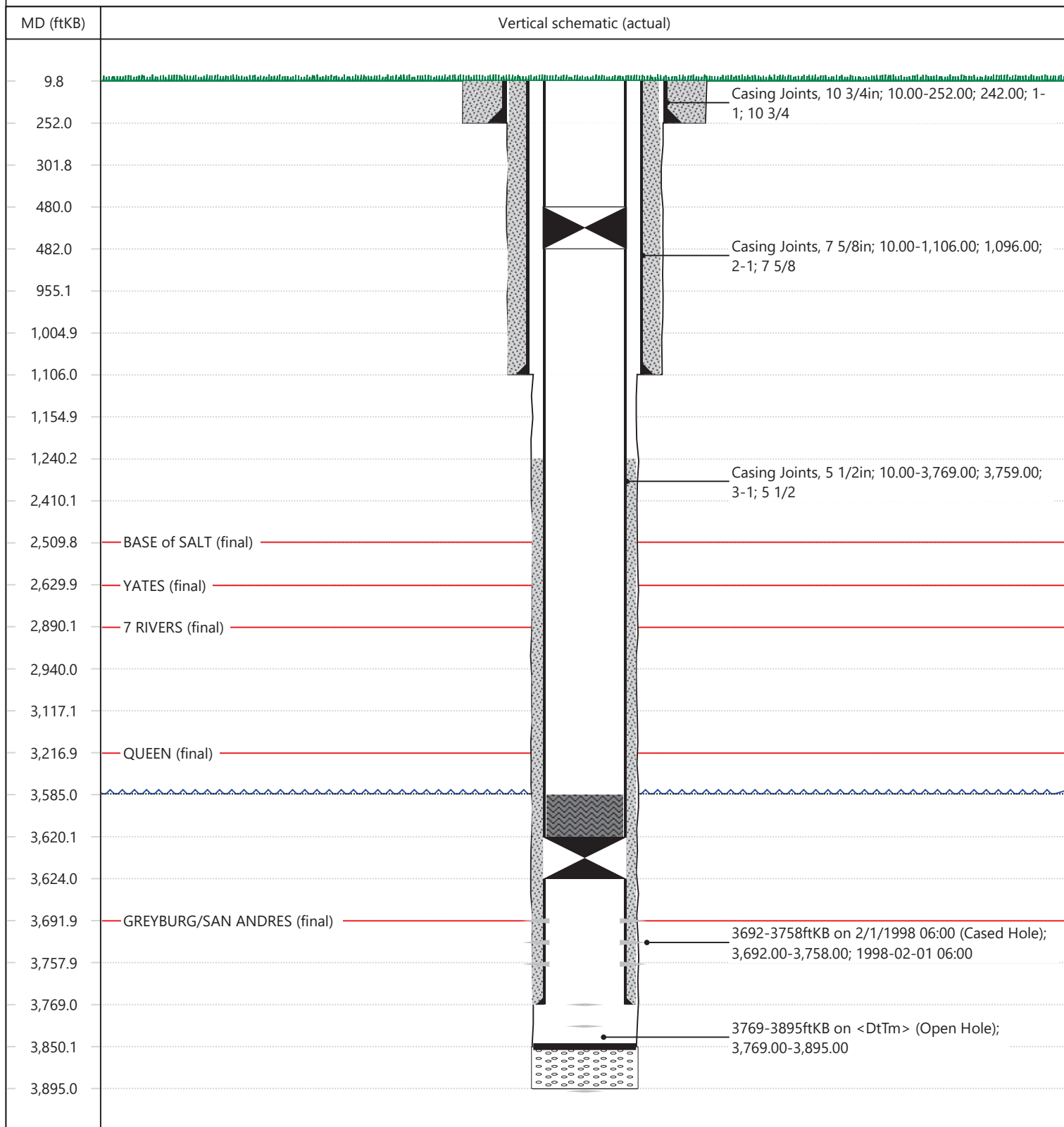



Schematic - Proposed

Well Name: NORTH MONUMENT G/SA UNIT #1516

API / UWI 3002505764	Surface Legal Location Block UNKNOWN	Field Name Eunice	License No.	State/Province NEW MEXICO	Well Configuration Type Vertical
Original KB/RT Elevation (ft) 3,576.00	RKB to GL (ft) 10.00	Original Spud Date 10/14/1936 00:00	Rig Release Date 5/6/2004 00:00	PBD (All) Original Hole - 3,850.0	Total Depth All (TVD)

Most Recent Job

Job Category	Primary Job Type	Secondary Job Type	Actual Start Date 1/5/2021	End Date 1/5/2021
--------------	------------------	--------------------	-------------------------------	----------------------

TD: 3,895.0

Original Hole, N. MONUMENT GRAYBURG/SA #1516 [Vertical]

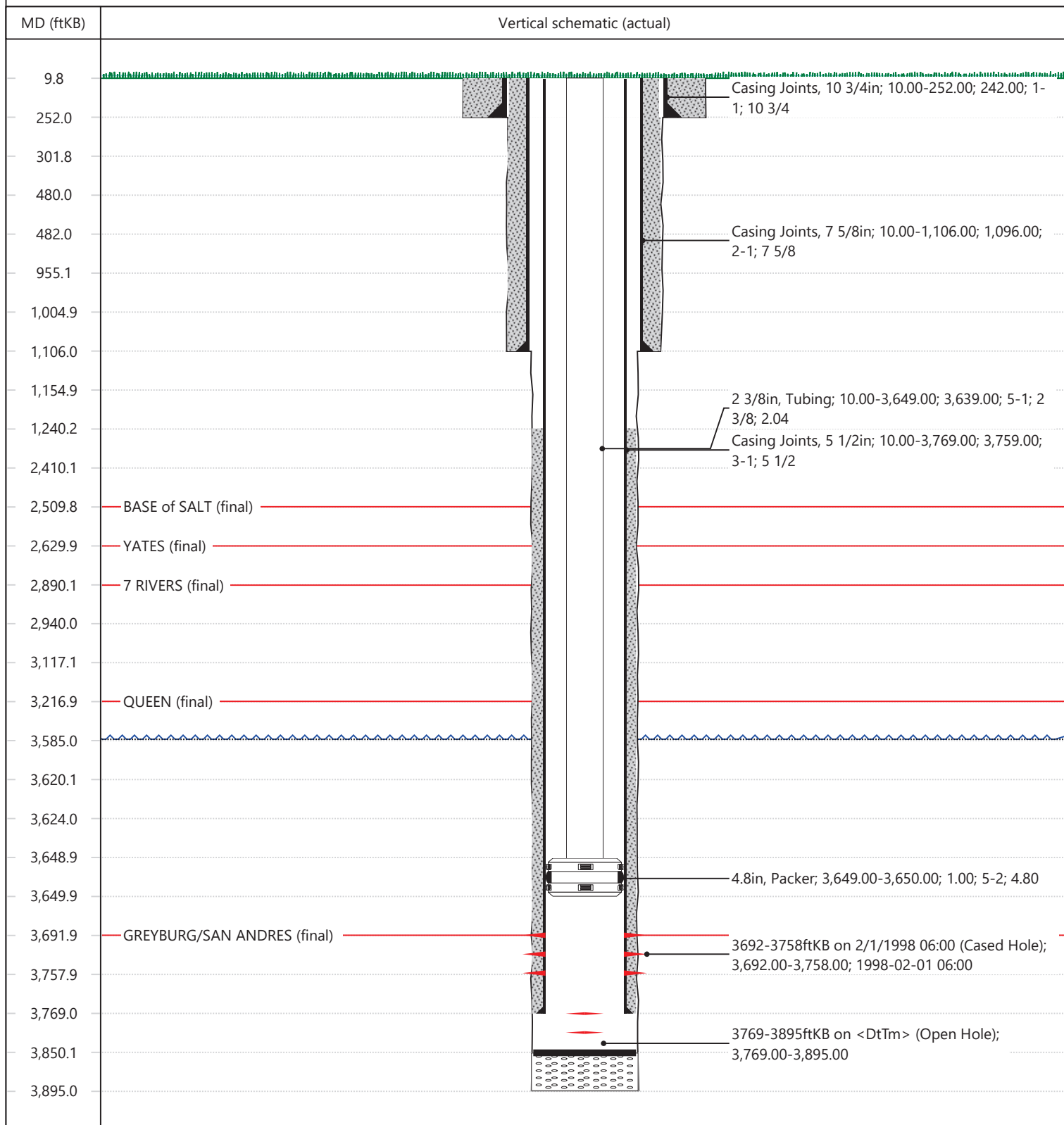

Sante Fe Main Office
Phone: (505) 476-3441

General Information
Phone: (505) 629-6116

Online Phone Directory
<https://www.emnrd.nm.gov/ocd/contact-us>

State of New Mexico
Energy, Minerals and Natural Resources
Oil Conservation Division
1220 S. St Francis Dr.
Santa Fe, NM 87505

CONDITIONS

Action 559189

CONDITIONS

Operator: APACHE CORPORATION 303 Veterans Airpark Ln Midland, TX 79705	OGRID: 873
	Action Number: 559189
	Action Type: [C-103] NOI Workover (C-103G)

CONDITIONS

Created By	Condition	Condition Date
anthony.harris	No tubing upsize permitted (2.375 inch approved for use)	3/27/2026
anthony.harris	MIT required with OCD witness	3/27/2026
anthony.harris	If actual packer setting depth is different from the depth in this Sundry (3649 feet), submit C-103 Subsequent report and attach an updated wellbore diagram for OCD well file records.	3/27/2026