

Santa Fe Main Office
Phone: (505) 476-3441
General Information
Phone: (505) 629-6116

State of New Mexico
Energy, Minerals and Natural Resources

Form C-103
Revised July 18, 2013

Online Phone Directory Visit:
<https://www.emnrd.nm.gov/ocd/contact-us/>

OIL CONSERVATION DIVISION
1220 South St. Francis Dr.
Santa Fe, NM 87505

SUNDRY NOTICES AND REPORTS ON WELLS (DO NOT USE THIS FORM FOR PROPOSALS TO DRILL OR TO DEEPEN OR PLUG BACK TO A DIFFERENT RESERVOIR. USE "APPLICATION FOR PERMIT" (FORM C-101) FOR SUCH PROPOSALS.)		WELL API NO. 30-015-56750
1. Type of Well: Oil Well <input checked="" type="checkbox"/> Gas Well <input type="checkbox"/> Other <input type="checkbox"/>		5. Indicate Type of Lease STATE <input type="checkbox"/> FEE <input type="checkbox"/>
2. Name of Operator XTO PERMIAN OPERATING, LLC.		6. State Oil & Gas Lease No. NMNM05912
3. Address of Operator 3617 North Big Spring Street, Midland, TX 78705		7. Lease Name or Unit Agreement Name POKER LAKE UNIT 13 24 PC
4. Well Location Unit Letter H : 2270 feet from the NORTH line and 935 feet from the EAST line Section 13 Township 24S Range 29E NMPM EDDY County		8. Well Number 708H
		9. OGRID Number 373075
		10. Pool name or Wildcat PIERCE CROSSING; BONE SPRING, EAST
		11. Elevation (Show whether DR, RKB, RT, GR, etc.) GL 3114'

12. Check Appropriate Box to Indicate Nature of Notice, Report or Other Data

NOTICE OF INTENTION TO:		SUBSEQUENT REPORT OF:	
PERFORM REMEDIAL WORK <input type="checkbox"/>	PLUG AND ABANDON <input type="checkbox"/>	REMEDIAL WORK <input type="checkbox"/>	ALTERING CASING <input type="checkbox"/>
TEMPORARILY ABANDON <input type="checkbox"/>	CHANGE PLANS <input type="checkbox"/>	COMMENCE DRILLING OPNS. <input type="checkbox"/>	P AND A <input type="checkbox"/>
PULL OR ALTER CASING <input type="checkbox"/>	MULTIPLE COMPL <input type="checkbox"/>	CASING/CEMENT JOB <input type="checkbox"/>	
DOWNHOLE COMMINGLE <input type="checkbox"/>			
CLOSED-LOOP SYSTEM <input type="checkbox"/>			
OTHER: <input checked="" type="checkbox"/>		OTHER: <input type="checkbox"/>	

13. Describe proposed or completed operations. (Clearly state all pertinent details, and give pertinent dates, including estimated date of starting any proposed work). SEE RULE 19.15.7.14 NMAC. For Multiple Completions: Attach wellbore diagram of proposed completion or recompletion.

XTO Permian Operating, LLC. respectfully requests that the Division accept the attached C-102s as a clean copy for its records. No changes are being proposed from the version currently on file with the BLM.

Spud Date: **09/06/2025**

Rig Release Date: **10/19/2025**

I hereby certify that the information above is true and complete to the best of my knowledge and belief.

SIGNATURE Vishal Rajan TITLE REGULATORY ANALYST DATE 03/19/2026

Type or print name VISHAL RAJAN E-mail address: vishal.rajana@exxonmobil.com PHONE: 505-787-0508

For State Use Only

APPROVED BY: _____ TITLE _____ DATE _____

Conditions of Approval (if any):

ACREAGE DEDICATION PLATS

This grid represents a standard section. You may superimpose a non-standard section, or larger area, over this grid. Operators must outline the dedicated areage in a red box, clearly show the well surface location and bottom hole location, if it is directionally drilled, with the dimensions from the section lines in the cardinal directions. If this is a horizontal wellbore show on this plat the location of the First Take Point and Last Take Point, and the point within the completed interval (other than the First Take Point or Last Take Point) that is closest to any outer boundary of the tract.

Surveyors shall use the latest United States government survey or dependent resurvey. Well Locations will be in reference to the New Mexico Principal Meridian. If the land is not surveyed, contact the OCD Engineering Bureau. Independent subdivision surveys will not be accepted.

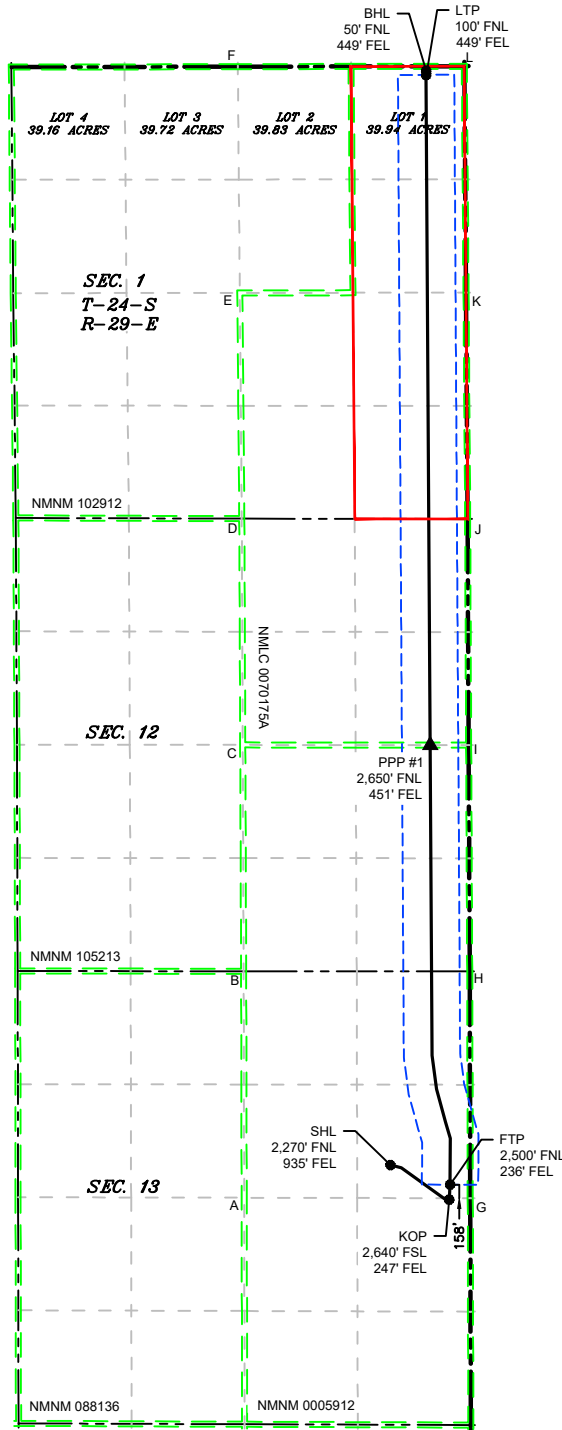

LEGEND

- SECTION LINE
- 330' BUFFER
- MINERAL LEASE
- DEDICATED ACREAGE
- TOWNSHIP LINE
- ▲ PPP
- WELL
- WELL BORE

WELL COORDINATE TABLE								
WELL	NAD 83 NME X	NAD 83 NME Y	NAD 83 LAT	NAD 83 LON	NAD 27 NME X	NAD 27 NME Y	NAD 27 LAT	NAD 27 LON
SHL	665,288.4	443,477.2	32.218560	-103.932524	624,104.9	443,417.8	32.218436	-103.932035
KOP	665,977.4	443,071.2	32.217437	-103.930301	624,793.9	443,011.8	32.217313	-103.929812
FTP	665,988.1	443,247.0	32.217920	-103.930264	624,804.5	443,187.6	32.217796	-103.929776
LTP	665,706.5	456,251.9	32.253671	-103.931017	624,523.4	456,192.2	32.253547	-103.930527
BHL	665,706.1	456,301.9	32.253809	-103.931018	624,523.0	456,242.2	32.253685	-103.930528
PPP #1	665,753.9	448,397.4	32.232080	-103.930959	624,570.6	448,337.9	32.231956	-103.930470

CORNER COORDINATE TABLE				
CORNER	NAD 83 NME X	NAD 83 NME Y	NAD 27 NME X	NAD 27 NME Y
A	663,576.0	443,093.9	622,392.5	443,034.6
B	663,570.2	445,748.2	622,386.8	445,688.8
C	663,559.1	448,399.9	622,375.8	448,340.4
D	663,547.9	451,051.0	622,364.7	450,991.4
E	663,524.5	453,696.5	622,341.4	453,636.9
F	663,501.0	456,347.1	622,318.0	456,287.4
G	666,224.6	443,088.1	625,041.0	443,028.8
H	666,218.3	445,746.5	625,034.9	445,687.1
I	666,205.3	448,396.9	625,022.0	448,337.4
J	666,193.9	451,046.7	625,010.6	450,987.1
K	666,174.6	453,699.9	624,991.5	453,640.3
L	666,154.8	456,352.9	624,971.7	456,293.2

D:\618.013 XTO Energy - NM\003 Poker Lake Unit\04 - 13-1,13-24 PC - EDDY\Wells\27 - PLU Pierce Canyon 13-24 708H\DWG\13-24 PC 708H.dwg

ACREAGE DEDICATION PLATS

This grid represents a standard section. You may superimpose a non-standard section, or larger area, over this grid. Operators must outline the dedicated areage in a red box, clearly show the well surface location and bottom hole location, if it is directionally drilled, with the dimensions from the section lines in the cardinal directions. If this is a horizontal wellbore show on this plat the location of the First Take Point and Last Take Point, and the point within the completed interval (other than the First Take Point or Last Take Point) that is closest to any outer boundary of the tract.

Surveyors shall use the latest United States government survey or dependent resurvey. Well Locations will be in reference to the New Mexico Principal Meridian. If the land is not surveyed, contact the OCD Engineering Bureau. Independent subdivision surveys will not be accepted.

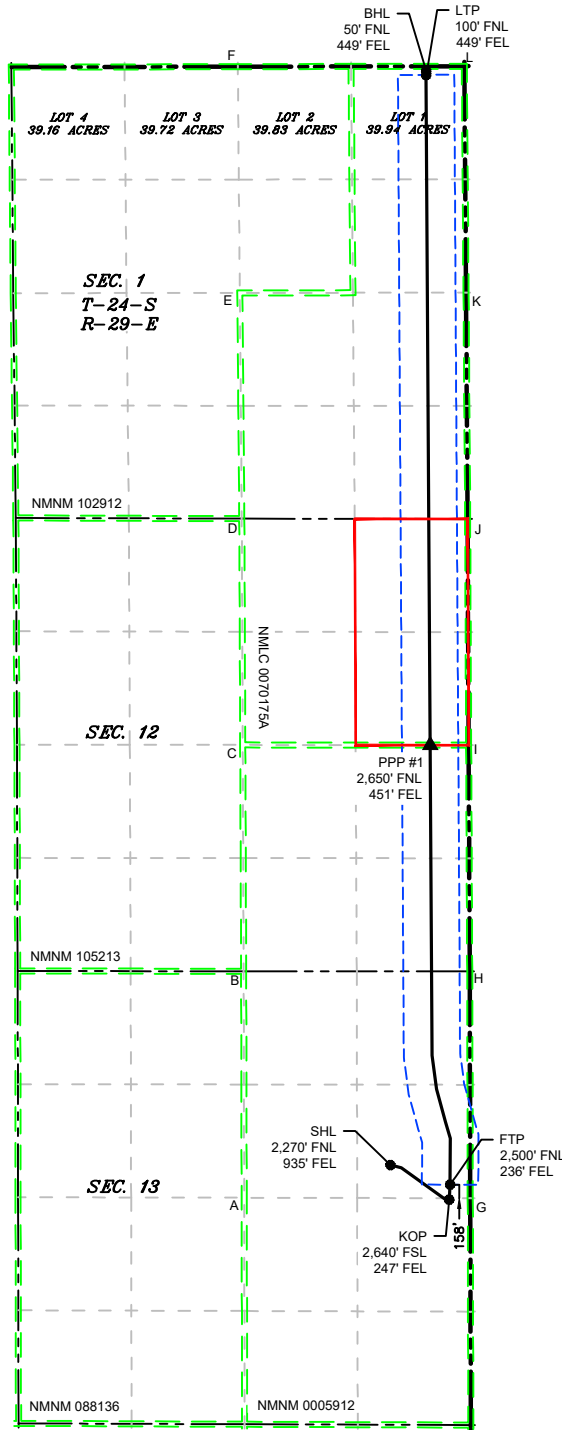

LEGEND

- SECTION LINE
- TOWNSHIP LINE
- DEDICATED ACREAGE
- 330' BUFFER
- MINERAL LEASE
- WELL BORE
- PPP
- WELL

WELL COORDINATE TABLE								
WELL	NAD 83 NME X	NAD 83 NME Y	NAD 83 LAT	NAD 83 LON	NAD 27 NME X	NAD 27 NME Y	NAD 27 LAT	NAD 27 LON
SHL	665,288.4	443,477.2	32.218560	-103.932524	624,104.9	443,417.8	32.218436	-103.932035
KOP	665,977.4	443,071.2	32.217437	-103.930301	624,793.9	443,011.8	32.217313	-103.929812
FTP	665,988.1	443,247.0	32.217920	-103.930264	624,804.5	443,187.6	32.217796	-103.929776
LTP	665,706.5	456,251.9	32.253671	-103.931017	624,523.4	456,192.2	32.253547	-103.930527
BHL	665,706.1	456,301.9	32.253809	-103.931018	624,523.0	456,242.2	32.253685	-103.930528
PPP #1	665,753.9	448,397.4	32.232080	-103.930959	624,570.6	448,337.9	32.231956	-103.930470

CORNER COORDINATE TABLE				
CORNER	NAD 83 NME X	NAD 83 NME Y	NAD 27 NME X	NAD 27 NME Y
A	663,576.0	443,093.9	622,392.5	443,034.6
B	663,570.2	445,748.2	622,386.8	445,688.8
C	663,559.1	448,399.9	622,375.8	448,340.4
D	663,547.9	451,051.0	622,364.7	450,991.4
E	663,524.5	453,696.5	622,341.4	453,636.9
F	663,501.0	456,347.1	622,318.0	456,287.4
G	666,224.6	443,088.1	625,041.0	443,028.8
H	666,218.3	445,746.5	625,034.9	445,687.1
I	666,205.3	448,396.9	625,022.0	448,337.4
J	666,193.9	451,046.7	625,010.6	450,987.1
K	666,174.6	453,699.9	624,991.5	453,640.3
L	666,154.8	456,352.9	624,971.7	456,293.2

D:\618.013 XTO Energy - NM\003 Poker Lake Unit\04 - 13-1,13-24 PC - EDDY\Wells\27 - PLU Pierce Canyon 13-24 708H\DWG\13-24 PC 708H.dwg

C-102 Submit electronically Via OCD Permitting	State of New Mexico Energy, Minerals & Natural Resources Department OIL CONVERSION DIVISION	Revised July, 09 2024
		Submittal Type: <input type="checkbox"/> Initial Submittal <input checked="" type="checkbox"/> Amended Report <input type="checkbox"/> As Drilled

WELL LOCATION INFORMATION

API Number 30-015-	Pool Code 96473	Pool Name PIERCE CROSSING; BONE SPRING, EAST
Property Code	Property Name POKER LAKE UNIT 13-24 PC	Well Number 708H
OGRID No. 373075	Operator Name XTO PERMIAN OPERATING, LLC.	Ground Level Elevation 3,114'
Surface Owner: <input type="checkbox"/> State <input type="checkbox"/> Fee <input type="checkbox"/> Tribal <input checked="" type="checkbox"/> Federal		Mineral Owner: <input type="checkbox"/> State <input type="checkbox"/> Fee <input type="checkbox"/> Tribal <input checked="" type="checkbox"/> Federal

Surface Hole Location

UL	Section	Township	Range	Lot	Ft. from N/S	Ft. from E/W	Latitude	Longitude	County
H	13	24S	29E		2,270 FNL	935 FEL	32.218560	-103.932524	EDDY

Bottom Hole Location

UL	Section	Township	Range	Lot	Ft. from N/S	Ft. from E/W	Latitude	Longitude	County
	1	24S	29E	1	50 FNL	449 FEL	32.253809	-103.931018	EDDY

Dedicated Acres 200.00	Infill or Defining Well INFILL	Defining Well API	Overlapping Spacing Unit (Y/N) Y	Consolidation Code U
Order Numbers.			Well Setbacks are under Common Ownership: <input checked="" type="checkbox"/> Yes <input type="checkbox"/> No	

Kick Off Point (KOP)

UL	Section	Township	Range	Lot	Ft. from N/S	Ft. from E/W	Latitude	Longitude	County
I	13	24S	29E		2,640 FSL	247 FEL	32.217437	-103.930301	EDDY

First Take Point (FTP)

UL	Section	Township	Range	Lot	Ft. from N/S	Ft. from E/W	Latitude	Longitude	County
H	13	24S	29E		2,500 FNL	236 FEL	32.217920	-103.930264	EDDY

Last Take Point (LTP)

UL	Section	Township	Range	Lot	Ft. from N/S	Ft. from E/W	Latitude	Longitude	County
	1	24S	29E	1	100 FNL	449 FEL	32.253671	-103.931017	EDDY

Unitized Area or Area of Interest NMNM105422429	Spacing Unit Type: <input checked="" type="checkbox"/> Horizontal <input type="checkbox"/> Vertical	Ground Elevation 3,114'
---	---	-----------------------------------

<p>OPERATOR CERTIFICATIONS</p> <p><i>I hereby certify that the information contained herein is true and complete to the best of my knowledge and belief, and, if the well is vertical or directional well, that this organization either owns a working interest or unleased mineral interest in the land including the proposed bottom hole location or has a right to drill this at this location pursuant to a contract with an owner of a working interest or unleased mineral interest, or a voluntary pooling agreement or a compulsory pooling order of heretofore entered by the division.</i></p> <p><i>If this well is a horizontal well, I further certify that this organization has received the consent of at least one lessee or owner of a working interest or unleased mineral interest in each tract (in the target pool or information) in which any part of the well's completed interval will be located or obtained a compulsory pooling order from the division.</i></p> <p><u>Vishal Rajan</u> 1/15/2026 Signature Date</p> <p><u>Vishal Rajan</u> Printed Name</p> <p><u>vishal.rajan@exxonmobil.com</u> Email Address</p>	<p>SURVEYOR CERTIFICATIONS</p> <p><i>I hereby certify that the well location shown on this plat was plotted from field notes of actual surveys made by me or under my supervision, and that the same is true and correct to the best of my belief</i></p> <div style="text-align: center;">  </div> <p><u>[Signature]</u> Signature and Seal of Professional Surveyor</p> <p><u>MARK DILLON HARP 23786</u> 1/14/2026 Certificate Number Date of Survey</p> <p style="text-align: center;">YH 618.013003.04-27</p>
--	---

Note: No allowable will be assigned to this completion until all interest have been consolidated or a non-standard unit has been approved by the division.

P:\618.013 XTO Energy - NM\003 Poker Lake Unit\04 - 13-1,13-24 PC - EDDY\Wells\27 - PLU Pierce Canyon 13-24 708H\DWG\13-24 PC 708H.dwg

ACREAGE DEDICATION PLATS

This grid represents a standard section. You may superimpose a non-standard section, or larger area, over this grid. Operators must outline the dedicated areage in a red box, clearly show the well surface location and bottom hole location, if it is directionally drilled, with the dimensions from the section lines in the cardinal directions. If this is a horizontal wellbore show on this plat the location of the First Take Point and Last Take Point, and the point within the completed interval (other than the First Take Point or Last Take Point) that is closest to any outer boundary of the tract.

Surveyors shall use the latest United States government survey or dependent resurvey. Well Locations will be in reference to the New Mexico Principal Meridian. If the land is not surveyed, contact the OCD Engineering Bureau. Independent subdivision surveys will not be accepted.

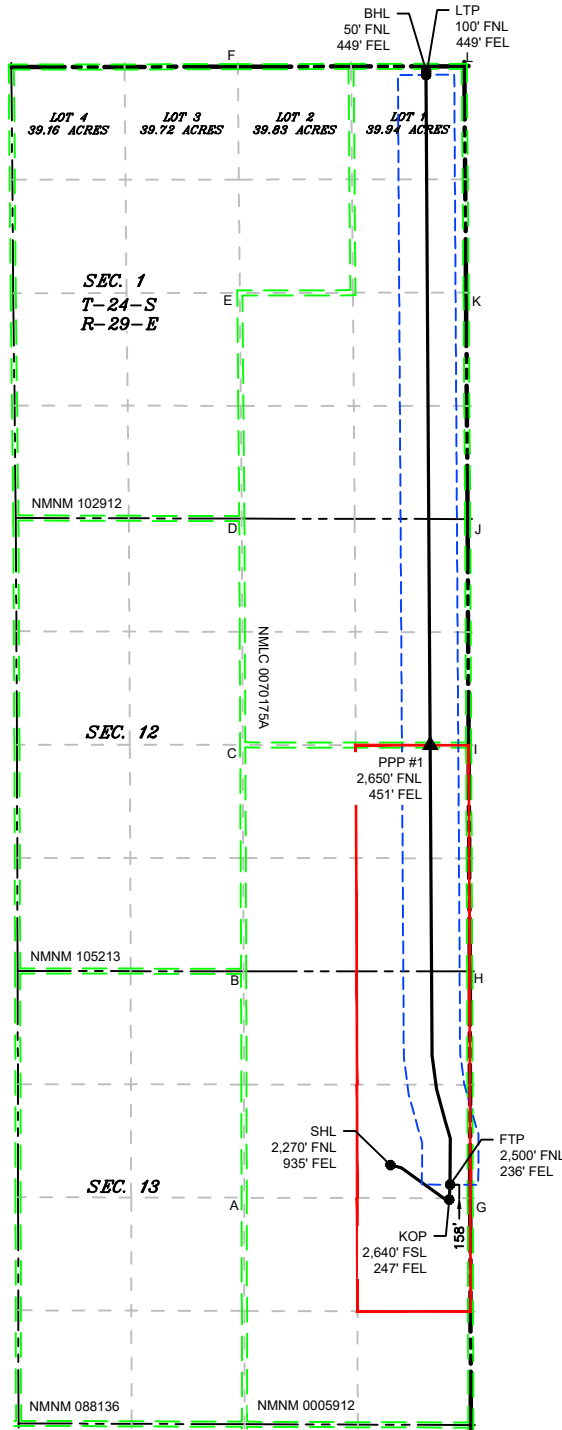

LEGEND

- SECTION LINE
- TOWNSHIP LINE
- DEDICATED ACREAGE
- 330' BUFFER
- MINERAL LEASE
- WELL BORE
- ▲ PPP
- WELL

WELL COORDINATE TABLE								
WELL	NAD 83 NME X	NAD 83 NME Y	NAD 83 LAT	NAD 83 LON	NAD 27 NME X	NAD 27 NME Y	NAD 27 LAT	NAD 27 LON
SHL	665,288.4	443,477.2	32.218560	-103.932524	624,104.9	443,417.8	32.218436	-103.932035
KOP	665,977.4	443,071.2	32.217437	-103.930301	624,793.9	443,011.8	32.217313	-103.929812
FTP	665,988.1	443,247.0	32.217920	-103.930264	624,804.5	443,187.6	32.217796	-103.929776
LTP	665,706.5	456,251.9	32.253671	-103.931017	624,523.4	456,192.2	32.253547	-103.930527
BHL	665,706.1	456,301.9	32.253809	-103.931018	624,523.0	456,242.2	32.253685	-103.930528
PPP #1	665,753.9	448,397.4	32.232080	-103.930959	624,570.6	448,337.9	32.231956	-103.930470

CORNER COORDINATE TABLE				
CORNER	NAD 83 NME X	NAD 83 NME Y	NAD 27 NME X	NAD 27 NME Y
A	663,576.0	443,093.9	622,392.5	443,034.6
B	663,570.2	445,748.2	622,386.8	445,688.8
C	663,559.1	448,399.9	622,375.8	448,340.4
D	663,547.9	451,051.0	622,364.7	450,991.4
E	663,524.5	453,696.5	622,341.4	453,636.9
F	663,501.0	456,347.1	622,318.0	456,287.4
G	666,224.6	443,088.1	625,041.0	443,028.8
H	666,218.3	445,746.5	625,034.9	445,687.1
I	666,205.3	448,396.9	625,022.0	448,337.4
J	666,193.9	451,046.7	625,010.6	450,987.1
K	666,174.6	453,699.9	624,991.5	453,640.3
L	666,154.8	456,352.9	624,971.7	456,293.2

D:\618.013 XTO Energy - NM\003 Poker Lake Unit\04 - 13-1,13-24 PC - EDDY\Wells\27 - PLU Pierce Canyon 13-24 708H\DWG\13-24 PC 708H.dwg

Sante Fe Main Office
Phone: (505) 476-3441

General Information
Phone: (505) 629-6116

Online Phone Directory
<https://www.emnrd.nm.gov/ocd/contact-us>

State of New Mexico
Energy, Minerals and Natural Resources
Oil Conservation Division
1220 S. St Francis Dr.
Santa Fe, NM 87505

CONDITIONS

Action 564628

CONDITIONS

Operator: XTO PERMIAN OPERATING LLC. 3617 Big Spring St. MIDLAND, TX 79705	OGRID: 373075
	Action Number: 564628
	Action Type: [C-103] NOI Change of Plans (C-103A)

CONDITIONS

Created By	Condition	Condition Date
dmcclure	None	4/2/2026