

Santa Fe Main Office  
Phone: (505) 476-3441  
General Information  
Phone: (505) 629-6116

State of New Mexico  
Energy, Minerals and Natural Resources

Online Phone Directory Visit:  
<https://www.emnrd.nm.gov/ocd/contact-us/>

OIL CONSERVATION DIVISION  
1220 South St. Francis Dr.  
Santa Fe, NM 87505

SUNDRY NOTICES AND REPORTS ON WELLS (DO NOT USE THIS FORM FOR PROPOSALS TO DRILL OR TO DEEPEN OR PLUG BACK TO A DIFFERENT RESERVOIR. USE "APPLICATION FOR PERMIT" (FORM C-101) FOR SUCH PROPOSALS.)		WELL API NO. <b>30-025-05665</b>
1. Type of Well: Oil Well <input checked="" type="checkbox"/> Gas Well <input type="checkbox"/> Other <input type="checkbox"/>		5. Indicate Type of Lease STATE <input type="checkbox"/> FEE <input checked="" type="checkbox"/>
2. Name of Operator <b>Apache Corporation</b>		6. State Oil & Gas Lease No.
3. Address of Operator <b>303 Veteran's Airpark Lane, Suite 1000, Midland, TX 79705</b>		7. Lease Name or Unit Agreement Name <b>North Monument G/SA Unit [302708]</b>
4. Well Location Unit Letter <b>M</b> : <b>660</b> feet from the <b>South</b> line and <b>660</b> feet from the <b>West</b> line Section <b>20</b> Township <b>19S</b> Range <b>37E</b> NMPM County <b>Lea</b>		8. Well Number <b>013 (0613)</b>
		9. OGRID Number <b>873</b>
		10. Pool name or Wildcat <b>Eunice Monument; G/SA [23000]</b>
		11. Elevation (Show whether DR, RKB, RT, GR, etc.) <b>3633' GR</b>

12. Check Appropriate Box to Indicate Nature of Notice, Report or Other Data

<b>NOTICE OF INTENTION TO:</b> PERFORM REMEDIAL WORK <input type="checkbox"/> PLUG AND ABANDON <input type="checkbox"/> TEMPORARILY ABANDON <input type="checkbox"/> CHANGE PLANS <input type="checkbox"/> PULL OR ALTER CASING <input type="checkbox"/> MULTIPLE COMPL <input type="checkbox"/> DOWNHOLE COMMINGLE <input type="checkbox"/> CLOSED-LOOP SYSTEM <input type="checkbox"/>		<b>SUBSEQUENT REPORT OF:</b> REMEDIAL WORK <input type="checkbox"/> ALTERING CASING <input type="checkbox"/> COMMENCE DRILLING OPNS. <input type="checkbox"/> P AND A <input type="checkbox"/> CASING/CEMENT JOB <input type="checkbox"/> OTHER: <b>TA EXTENSION</b> <input checked="" type="checkbox"/>	
---	--	--	--

OTHER Describe proposed or completed operations. (Clearly state all pertinent details, and give pertinent dates, including estimated date of starting any proposed work). SEE RULE 19.15.7.14 NMAC. For Multiple Completions: Attach wellbore diagram of proposed completion or recompletion.

This well was part of a recent acquisition between Apache and Hilcorp. Hilcorp is requesting a TA extension (1 year) on this well in order to do further evaluation on this field and develop a plan forward for this well. Attached please find the current wellbore diagram, our development plan, and a passing witnessed MIT chart.

Spud Date: 4/06/1936

Rig Release Date: 5/13/1936

I hereby certify that the information above is true and complete to the best of my knowledge and belief.

SIGNATURE Angela Koliba TITLE Sr. Regulatory Technician DATE 2/26/26

Type or print name Angela Koliba E-mail address: angela.koliba@hilcorp.com PHONE: 713-591-1244

**For State Use Only**

APPROVED BY: \_\_\_\_\_ TITLE \_\_\_\_\_ DATE \_\_\_\_\_

Conditions of Approval (if any): \_\_\_\_\_



### Current Schematic - Version 3

**Well Name: NORTH MONUMENT G/SA UNIT #0613**

API / UWI 3002505665	Surface Legal Location M-20-19S-37E 660 FSL 660 FWL	Field Name Monument	Route	State/Province NEW MEXICO	Well Configuration Type Vertical
Ground Elevation (ft) 3,631.00	Original KB/RT Elevation (ft) 3,637.00	Tubing Hanger Elevation (ft)	RKB to GL (ft) 6.00	KB-Casing Flange Distance (ft)	KB-Tubing Hanger Distance (ft)
<b>Tubing Strings</b>					
Run Date 12/6/2016 07:00	Set Depth (ftKB) 3,607.10	String Max Nominal OD (in) 2 7/8	String Min Nominal ID (in) 2.44	Weight/Length (lb/ft) 6.50	Original Spud Date 4/6/1936 00:00

### Original Hole, NORTH MONUMENT G/SA UNIT #0613 [Vertical]

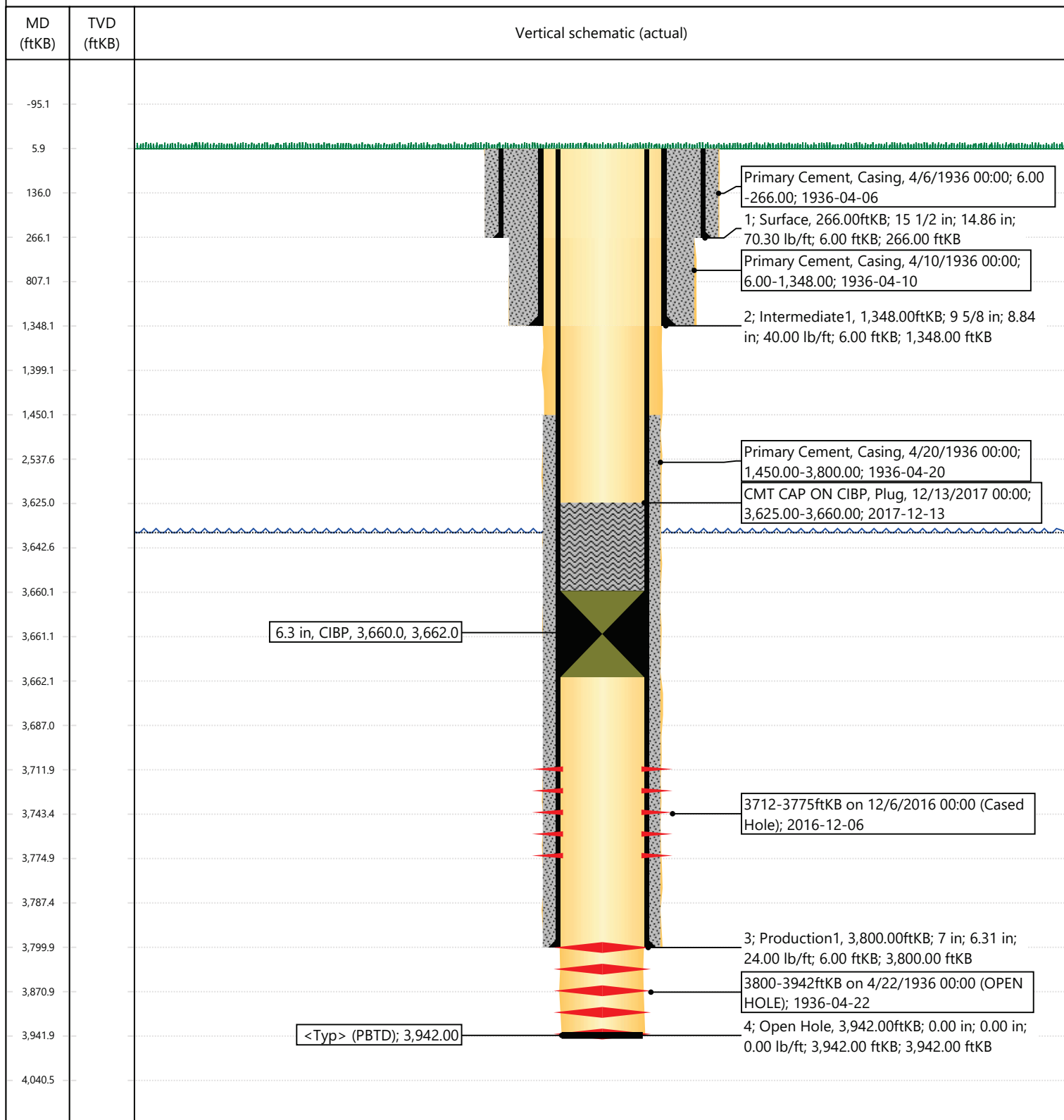

Southern District  
1625 N French Dr, Hobbs, NM 88240  
Phone: (575) 241-7063

State of New Mexico  
Energy, Minerals and Natural Resources Department  
Oil Conservation Division Hobbs District Office

**BRADENHEAD TEST REPORT**

Operator Name <b>Apache Corporation</b>		API Number <b>30-025-05665</b>	
Property Name <b>North Monument G/SA Unit</b>		Well No. <b>013</b>	

**1. Surface Location**

UL - Lot <b>m</b>	Section <b>20</b>	Township <b>19S</b>	Range <b>37E</b>	Feet from <b>660</b>	N/S Line <b>S</b>	Feet From <b>660</b>	E/W Line <b>W</b>	County <b>Lea</b>
----------------------	----------------------	------------------------	---------------------	-------------------------	----------------------	-------------------------	----------------------	----------------------

**Well Status**

<input checked="" type="checkbox"/> YES	TA'D WELL	NO	<input checked="" type="checkbox"/> YES	SHUT-IN	NO	INJ	INJECTOR	SWD	<input checked="" type="checkbox"/> OIL	PRODUCER	GAS	DATE <b>2/17/2024</b>
---	-----------	----	---	---------	----	-----	----------	-----	---	----------	-----	--------------------------

**OBSERVED DATA**

	(A)Surface	(B)Interm(1)	(C)Interm(2)	(D)Prod Csg	(E)Tubing
Pressure	0	0	/	0	none
<b>Flow Characteristics</b>			/		
Puff	Y / <input checked="" type="checkbox"/> N	Y / <input checked="" type="checkbox"/> N	Y / N	Y / <input checked="" type="checkbox"/> N	CO2 ___
Steady Flow	Y / <input checked="" type="checkbox"/> N	Y / <input checked="" type="checkbox"/> N	Y / N	Y / <input checked="" type="checkbox"/> N	WTR ___
Surges	Y / <input checked="" type="checkbox"/> N	Y / <input checked="" type="checkbox"/> N	Y / N	Y / <input checked="" type="checkbox"/> N	GAS ___
Down to nothing	<input checked="" type="checkbox"/> Y / N	<input checked="" type="checkbox"/> Y / N	Y / N	<input checked="" type="checkbox"/> Y / N	Type of Fluid Injected for Waterflood if applies
Gas or Oil	Y / <input checked="" type="checkbox"/> N	Y / <input checked="" type="checkbox"/> N	Y / N	Y / <input checked="" type="checkbox"/> N	
Water	Y / <input checked="" type="checkbox"/> N	Y / <input checked="" type="checkbox"/> N	Y / N	Y / <input checked="" type="checkbox"/> N	

Remarks - Please state for each string (A,B,C,D,E) pertinent information regarding bleed down or continuous build up if applies.

**T/A Status BHT-OK**

Signature:		OIL CONSERVATION DIVISION
Printed name:		Entered into RBDMS
Title:		Re-test
E-mail Address:		
Date:	Phone:	
Witness:	<b>Baldwin</b>	

INSTRUCTIONS ON BACK OF THIS FORM

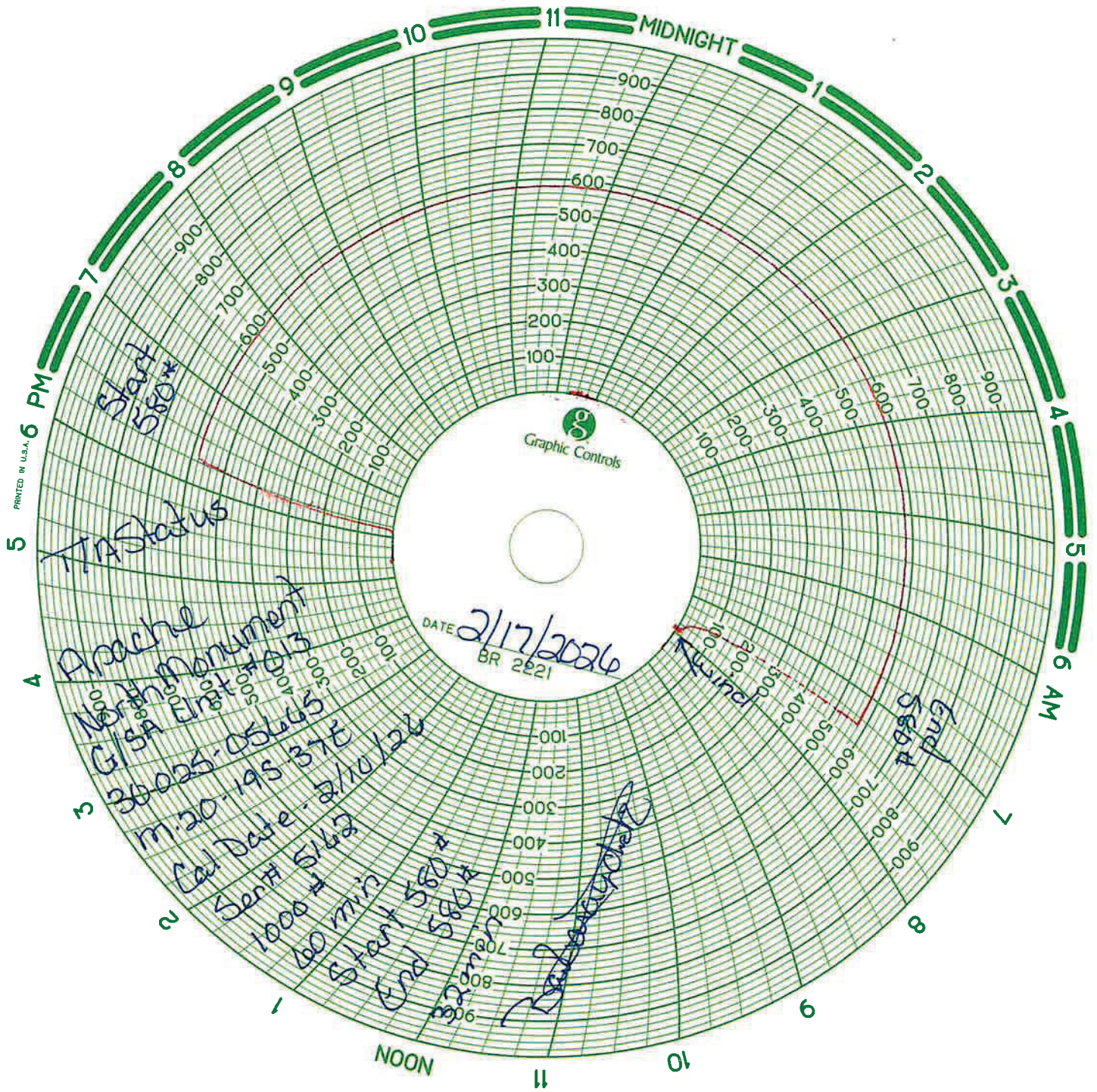

Sante Fe Main Office  
Phone: (505) 476-3441

General Information  
Phone: (505) 629-6116

Online Phone Directory  
<https://www.emnrd.nm.gov/ocd/contact-us>

**State of New Mexico**  
**Energy, Minerals and Natural Resources**  
**Oil Conservation Division**  
**1220 S. St Francis Dr.**  
**Santa Fe, NM 87505**

CONDITIONS

Action 559185

**CONDITIONS**

Operator: APACHE CORPORATION 303 Veterans Airpark Ln Midland, TX 79705	OGRID: 873
	Action Number: 559185
	Action Type: [C-103U] Sub. Temporary Abandonment (C-103U)

**CONDITIONS**

Created By	Condition	Condition Date
gcordero	Well must be put back on production or P&A by 2/17/27	4/9/2026