

<b>Well Name:</b> SHANGHAI ROOSTER 15-3 FED	<b>Well Location:</b> T25S / R29E / SEC 15 / SWSW / 32.123526 / -103.979434	<b>County or Parish/State:</b> EDDY / NM
<b>Well Number:</b> 161H	<b>Type of Well:</b> OIL WELL	<b>Allottee or Tribe Name:</b>
<b>Lease Number:</b> NMNM14778	<b>Unit or CA Name:</b> Shanghai Rooster 15-3 Fed Com	<b>Unit or CA Number:</b> NMNM105824772
<b>US Well Number:</b> 3001550046	<b>Operator:</b> XTO ENERGY INCORPORATED	

**Notice of Intent**

**Sundry ID:** 2896505

**Type of Submission:** Notice of Intent

**Type of Action:** APD Change

**Date Sundry Submitted:** 03/04/2026

**Time Sundry Submitted:** 11:46

**Date proposed operation will begin:** 03/11/2026

**Procedure Description:** \*\*\*Well record Clean-up\*\*\* XTO ENERGY INCORPORATED respectfully requests approval to change the name of this well from "SHANGHAI ROOSTER 15-3 FED 161H" to "SHANGHAI R 15-3 FED COM 161H". The API number for this well is 30-015-50046. APD ID: 10400080220

**NOI Attachments**

**Procedure Description**

2018020647\_XTO\_SHANGHAI\_R\_15\_3\_FED\_COM\_161H\_C\_102\_FINAL\_ORIGINALY\_SIGNED\_9\_21\_2022\_UPDATED\_AMENDED\_2\_17\_2026\_20260304114621.pdf

**Well Name:** SHANGHAI ROOSTER 15-3 FED

**Well Location:** T25S / R29E / SEC 15 / SWSW / 32.123526 / -103.979434

**County or Parish/State:** EDDY / NM

**Well Number:** 161H

**Type of Well:** OIL WELL

**Allottee or Tribe Name:**

**Lease Number:** NMNM14778

**Unit or CA Name:** Shanghai Rooster 15-3 Fed Com

**Unit or CA Number:** NMNM105824772

**US Well Number:** 3001550046

**Operator:** XTO ENERGY INCORPORATED

**Operator**

*I certify that the foregoing is true and correct. Title 18 U.S.C. Section 1001 and Title 43 U.S.C. Section 1212, make it a crime for any person knowingly and willfully to make to any department or agency of the United States any false, fictitious or fraudulent statements or representations as to any matter within its jurisdiction. Electronic submission of Sundry Notices through this system satisfies regulations requiring a*

**Operator Electronic Signature:** VISHAL RAJAN

**Signed on:** MAR 04, 2026 11:46 AM

**Name:** XTO ENERGY INCORPORATED

**Title:** Regulatory Clerk

**Street Address:** 6401 HOLIDAY HILL ROAD BLDG 5

**City:** MIDLAND

**State:** TX

**Phone:** (432) 620-6704

**Email address:** VISHAL.RAJAN@EXXONMOBIL.COM

**Field**

**Representative Name:**

**Street Address:**

**City:**

**State:**

**Zip:**

**Phone:**

**Email address:**

**BLM Point of Contact**

**BLM POC Name:** MARIAH HUGHES

**BLM POC Title:** Land Law Examiner

**BLM POC Phone:** 5752345972

**BLM POC Email Address:** MHUGHES@BLM.GOV

**Disposition:** Approved

**Disposition Date:** 03/11/2026

**Signature:** CODY LAYTON ASSISTANT FIELD MANAGER

Form 3160-5  
(October 2024)

UNITED STATES  
DEPARTMENT OF THE INTERIOR  
BUREAU OF LAND MANAGEMENT

FORM APPROVED  
OMB No. 1004-0220  
Expires: October 31, 2027

**SUNDRY NOTICES AND REPORTS ON WELLS**  
**Do not use this form for proposals to drill or to re-enter an abandoned well. Use Form 3160-3 (APD) for such proposals.**

5. Lease Serial No.

6. If Indian, Allottee or Tribe Name

**SUBMIT IN TRIPLICATE - Other instructions on page 2**

7. If Unit of CA/Agreement, Name and/or No.

1. Type of Well

Oil Well     Gas Well     Other

8. Well Name and No.

2. Name of Operator

9. API Well No.

3a. Address

3b. Phone No. (include area code)

10. Field and Pool or Exploratory Area

4. Location of Well (Footage, Sec., T.,R.,M., or Survey Description)

11. Country or Parish, State

**12. CHECK THE APPROPRIATE BOX(ES) TO INDICATE NATURE OF NOTICE, REPORT OR OTHER DATA**

TYPE OF SUBMISSION	TYPE OF ACTION			
<input type="checkbox"/> Notice of Intent	<input type="checkbox"/> Acidize	<input type="checkbox"/> Deepen	<input type="checkbox"/> Production (Start/Resume)	<input type="checkbox"/> Water Shut-Off
<input type="checkbox"/> Subsequent Report	<input type="checkbox"/> Alter Casing	<input type="checkbox"/> Hydraulic Fracturing	<input type="checkbox"/> Reclamation	<input type="checkbox"/> Well Integrity
<input type="checkbox"/> Final Abandonment Notice	<input type="checkbox"/> Casing Repair	<input type="checkbox"/> New Construction	<input type="checkbox"/> Recomplete	<input type="checkbox"/> Other
	<input type="checkbox"/> Change Plans	<input type="checkbox"/> Plug and Abandon	<input type="checkbox"/> Temporarily Abandon	
	<input type="checkbox"/> Convert to Injection	<input type="checkbox"/> Plug Back	<input type="checkbox"/> Water Disposal	

13. Describe Proposed or Completed Operation: Clearly state all pertinent details, including estimated starting date of any proposed work and approximate duration thereof. If the proposal is to deepen directionally or recomplete horizontally, give subsurface locations and measured and true vertical depths of all pertinent markers and zones. Attach the Bond under which the work will be performed or provide the Bond No. on file with BLM/BIA. Required subsequent reports must be filed within 30 days following completion of the involved operations. If the operation results in a multiple completion or recompletion in a new interval, a Form 3160-4 must be filed once testing has been completed. Final Abandonment Notices must be filed only after all requirements, including reclamation, have been completed and the operator has determined that the site is ready for final inspection.)

14. I hereby certify that the foregoing is true and correct. Name (Printed/Typed)

Title

Signature

Date

**THE SPACE FOR FEDERAL OR STATE OFFICE USE**

Approved by

Title

Date

Conditions of approval, if any, are attached. Approval of this notice does not warrant or certify that the applicant holds legal or equitable title to those rights in the subject lease which would entitle the applicant to conduct operations thereon.

Office

Title 18 U.S.C Section 1001 and Title 43 U.S.C Section 1212, make it a crime for any person knowingly and willfully to make to any department or agency of the United States any false, fictitious or fraudulent statements or representations as to any matter within its jurisdiction.

(Instructions on page 2)

## GENERAL INSTRUCTIONS

This form is designed for submitting proposals to perform certain well operations and reports of such operations when completed as indicated on Federal and Indian lands pursuant to applicable Federal law and regulations. Any necessary special instructions concerning the use of this form and the number of copies to be submitted, particularly with regard to local area or regional procedures and practices, are either shown below, will be issued by or may be obtained from the local Federal office.

## SPECIFIC INSTRUCTIONS

*Item 4* - Locations on Federal or Indian land should be described in accordance with Federal requirements. Consult the local Federal office for specific instructions.

*Item 13*: Proposals to abandon a well and subsequent reports of abandonment should include such special information as is required by the local Federal office. In addition, such proposals and reports should include reasons for the abandonment; data on any former or present productive zones or other zones with present significant fluid contents not sealed off by cement or otherwise; depths (top and bottom) and method of placement of cement plugs; mud or other material placed below, between and above plugs; amount, size, method of parting of any casing, liner or tubing pulled and the depth to the top of any tubing left in the hole; method of closing top of well and date well site conditioned for final inspection looking for approval of the abandonment. If the proposal will involve **hydraulic fracturing operations**, you must comply with 43 CFR 3162.3-3, including providing information about the protection of usable water. Operators should provide the best available information about all formations containing water and their depths. This information could include data and interpretation of resistivity logs run on nearby wells. Information may also be obtained from state or tribal regulatory agencies and from local BLM offices.

## NOTICES

The privacy Act of 1974 and the regulation in 43 CFR 2.48(d) provide that you be furnished the following information in connection with information required by this application.

AUTHORITY: 30 U.S.C. 181 et seq., 351 et seq., 25 U.S.C. 396; 43 CFR 3160.

PRINCIPAL PURPOSE: The information is used to: (1) Evaluate, when appropriate, approve applications, and report completion of subsequent well operations, on a Federal or Indian lease; and (2) document for administrative use, information for the management, disposal and use of National Resource lands and resources, such as: (a) evaluating the equipment and procedures to be used during a proposed subsequent well operation and reviewing the completed well operations for compliance with the approved plan; (b) requesting and granting approval to perform those actions covered by 43 CFR 3162.3-2, 3162.3-3, and 3162.3-4; (c) reporting the beginning or resumption of production, as required by 43 CFR 3162.4-1(c) and (d) analyzing future applications to drill or modify operations in light of data obtained and methods used.

ROUTINE USES: Information from the record and/or the record will be transferred to appropriate Federal, State, local or foreign agencies, when relevant to civil, criminal or regulatory investigations or prosecutions in connection with congressional inquiries or to consumer reporting agencies to facilitate collection of debts owed the Government.

EFFECT OF NOT PROVIDING THE INFORMATION: Filing of this notice and report and disclosure of the information is mandatory for those subsequent well operations specified in 43 CFR 3162.3-2, 3162.3-3, 3162.3-4.

The Paperwork Reduction Act of 1995 requires us to inform you that:

The BLM collects this information to evaluate proposed and/or completed subsequent well operations on Federal or Indian oil and gas leases.

Response to this request is mandatory.

The BLM would like you to know that you do not have to respond to this or any other Federal agency-sponsored information collection unless it displays a currently valid OMB control number.

**BURDEN HOURS STATEMENT:** Public reporting burden for this form is estimated to average 8 hours per response, including the time for reviewing instructions, gathering and maintaining data, and completing and reviewing the form. Direct comments regarding the burden estimate or any other aspect of this form to U.S. Department of the Interior, Bureau of Land Management (1004-0137), Bureau Information Collection Clearance Officer (WO-630), 1849 C St., N.W., Mail Stop 401 LS, Washington, D.C. 20240

## Additional Information

### Location of Well

0. SHL: SWSW / 230 FSL / 386 FWL / TWSP: 25S / RANGE: 29E / SECTION: 15 / LAT: 32.123526 / LONG: -103.979434 ( TVD: 0 feet, MD: 0 feet )

BHL: LOT 4 / 200 FNL / 330 FWL / TWSP: 25S / RANGE: 29E / SECTION: 3 / LAT: 32.165974 / LONG: -103.979847 ( TVD: 8816 feet, MD: 19230 feet )

C-102

Submit Electronically  
Via OCD Permitting

State of New Mexico  
Energy, Minerals & Natural Resources Department  
OIL CONSERVATION DIVISION

Revised July 9, 2024

Submittal  
Type:

- Initial Submittal
- Amended Report
- As Drilled

WELL LOCATION INFORMATION

API Number 30-015-50046	Pool Code 98220	Pool Name PURPLE SAGE; WOLFCAMP (GAS)
Property Code 333604	Property Name SHANGHAI R 15-3 FED COM	Well Number 161H
ORGID No. 005380	Operator Name XTO ENERGY, INC.	Ground Level Elevation 3,032'
Surface Owner: <input type="checkbox"/> State <input type="checkbox"/> Fee <input type="checkbox"/> Tribal <input checked="" type="checkbox"/> Federal		Mineral Owner: <input type="checkbox"/> State <input type="checkbox"/> Fee <input type="checkbox"/> Tribal <input checked="" type="checkbox"/> Federal

Surface Location

UL M	Section 15	Township 25 S	Range 29 E	Lot	Ft. from N/S 230' FSL	Ft. from E/W 386' FWL	Latitude 32.123376	Longitude -103.979612	County EDDY
---------	---------------	------------------	---------------	-----	--------------------------	--------------------------	-----------------------	--------------------------	----------------

Bottom Hole Location

UL	Section 3	Township 25 S	Range 29 E	Lot 4	Ft. from N/S 200' FNL	Ft. from E/W 330' FWL	Latitude 32.165974	Longitude -103.979847	County EDDY
----	--------------	------------------	---------------	----------	--------------------------	--------------------------	-----------------------	--------------------------	----------------

Dedicated Acres 1,919.20	Infill or Defining Well INFILL	Defining Well API 30-015-50092	Overlapping Spacing Unit (Y/N) Y	Consolidation Code C
Order Numbers.			Well setbacks are under Common Ownership: <input type="checkbox"/> Yes <input checked="" type="checkbox"/> No	

Kick Off Point (KOP)

UL M	Section 15	Township 25 S	Range 29 E	Lot	Ft. from N/S 230' FSL	Ft. from E/W 386' FWL	Latitude 32.123376	Longitude -103.979612	County EDDY
---------	---------------	------------------	---------------	-----	--------------------------	--------------------------	-----------------------	--------------------------	----------------

First Take Point (FTP)

UL M	Section 15	Township 25 S	Range 29 E	Lot	Ft. from N/S 330' FSL	Ft. from E/W 330' FWL	Latitude 32.123650	Longitude -103.979795	County EDDY
---------	---------------	------------------	---------------	-----	--------------------------	--------------------------	-----------------------	--------------------------	----------------

Last Take Point (LTP)

UL	Section 3	Township 25 S	Range 29 E	Lot 4	Ft. from N/S 330' FNL	Ft. from E/W 330' FWL	Latitude 32.165617	Longitude -103.979846	County EDDY
----	--------------	------------------	---------------	----------	--------------------------	--------------------------	-----------------------	--------------------------	----------------

Unitized Area or Area of Uniform Interest NMNM105824772	Spacing Unit Type <input checked="" type="checkbox"/> Horizontal <input type="checkbox"/> Vertical	Ground Floor Elevation: 3,032'
--	--	--------------------------------

OPERATOR CERTIFICATIONS

I hereby certify that the information contained herein is true and complete to the best of my knowledge and belief, and that this organization either owns a working interest or unleased mineral interest in the land including the proposed bottom hole location or has a right to drill this well at this location pursuant to a contract with an owner of such a mineral or working interest, or to a voluntary pooling agreement or a compulsory pooling order heretofore entered by the division.

If this well is a horizontal well, I further certify that this organization has received the consent of at least one lessee or owner of a working interest or unleased mineral interest in each tract (in the target pool or formation) in which any part of the well's completed interval will be located or obtained a compulsory pooling form the division.

*Vishal Rajan* 3/4/2026

Signature Date

Vishal Rajan

Printed Name

vishal.rajan@exxonmobil.com  
Email Address

SURVEYOR CERTIFICATIONS

I hereby certify that the well location shown on this plat was plotted from field notes of actual surveys made by me or under my supervision, and that the same is true and correct to the best of my belief.

I, JOHN E. LEGERE, NEW MEXICO PROFESSIONAL SURVEYOR NO. 29787, DO HEREBY CERTIFY THAT THIS SURVEY PLAT AND THE ACTUAL SURVEY ON THE GROUND UPON WHICH IT IS BASED WERE PERFORMED BY ME OR UNDER MY DIRECT SUPERVISION; THAT I AM RESPONSIBLE FOR THIS SURVEY, THAT THIS SURVEY MEETS THE MINIMUM STANDARDS FOR SURVEYING IN NEW MEXICO, AND THAT IS TRUE AND CORRECT TO THE BEST OF MY KNOWLEDGE AND BELIEF.

*John Legere*  
JOHN E. LEGERE  
REGISTERED PROFESSIONAL SURVEYOR  
STATE OF NEW MEXICO NO. 29787

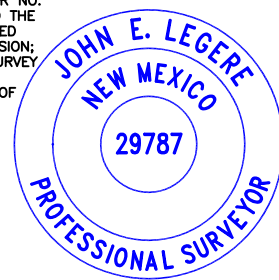

Signature and Seal of Professional Surveyor

Certificate Number

JOHN E. LEGERE 29787

Date of Survey

ORIGINALLY SIGNED 09/21/2022  
UPDATED 02/19/2026

Note: No allowable will be assigned to this completion until all interests have been consolidated or a non-standard unit has been approved by the division.



2205 Walnut Street - Columbus, TX 78934  
Ph: 979.732.3114 - Fax: 979.732.5271  
TBPE Firm 17957 | TBPLS Firm 10000100  
www.fscinc.net

DATE: 2-17-2026 PROJECT NO: 2018020647  
DRAWN BY: LM SCALE:  
CHECKED BY: KC SHEET: 1 OF 2  
FIELD CREW: IR REVISION:

ACREAGE DEDICATION PLATS

This grid represents a standard section. You may superimpose a non-standard section, or a larger area, over this grid. Operators must outline the dedicated acreage in a red box, clearly show the well surface location and bottom hole location, if it is directionally drilled, with the dimensions from the section lines in the cardinal directions. If this is a horizontal wellbore show on this plat the location of the First Take Point and Last Take Point, and the point within the Completed interval (other than the First Take Point or Last Take Point) that is the closest to any outer boundary of the tract.

Surveyors shall use the latest United States government survey or dependent resurvey. Well locations will be in reference to the New Mexico Principal Meridian. If the land is not surveyed, contact the OCD Engineering Bureau. Independent subdivision surveys will not be acceptable.

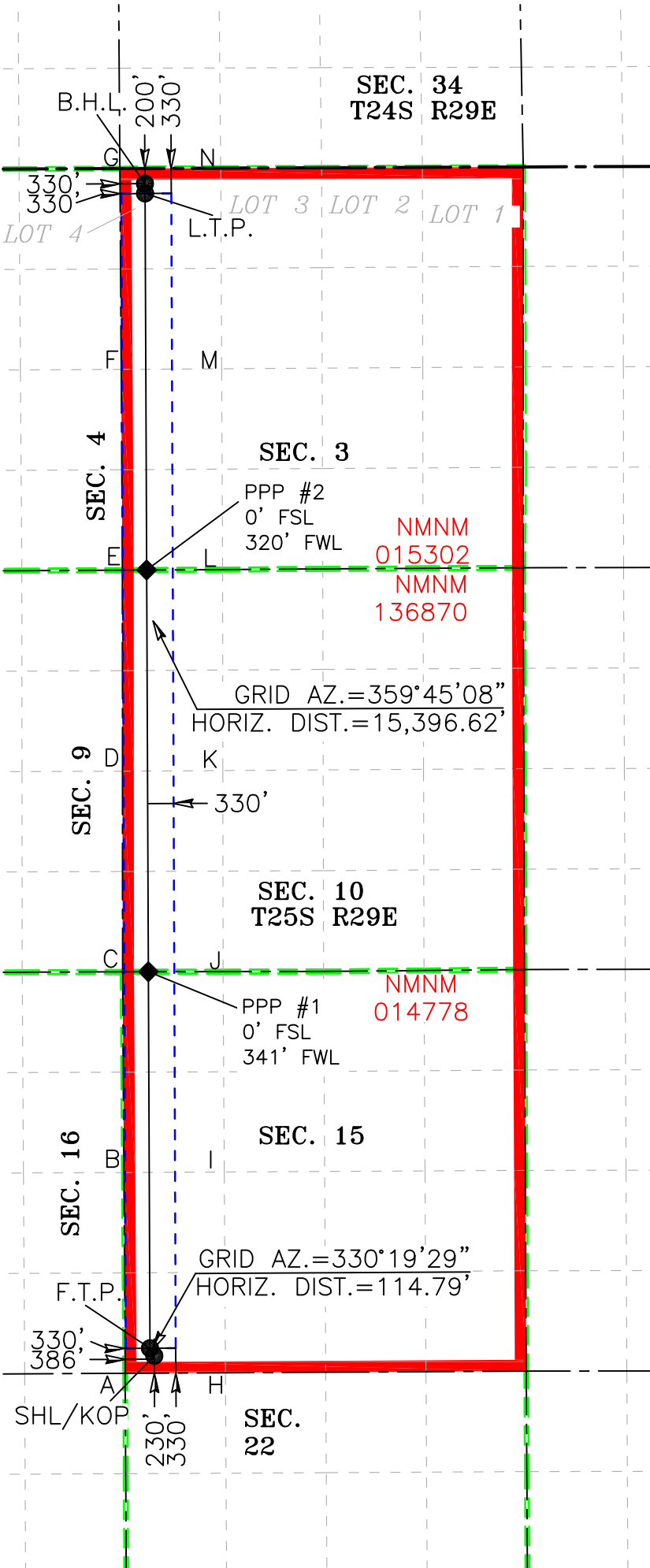

LEGEND

- SECTION LINE
- - - PROPOSED WELLBORE
- NEW MEXICO MINERAL LEASE LINE
- - - 330' BUFFER
- DEDICATED ACREAGE

LOT ACREAGE TABLE

SECTION 3	
LOT 1	- 39.65 ACRES
LOT 2	- 39.75 ACRES
LOT 3	- 39.85 ACRES
LOT 4	- 39.95 ACRES

SECTION 3	
<b>SHL/KOP (NAD83 NME)</b>	<b>LTP (NAD83 NME)</b>
Y = 408,799.8	Y = 424,166.0
X = 650,840.0	X = 650,717.4
LAT. = 32.123376 °N	LAT. = 32.165617 °N
LONG. = 103.979612 °W	LONG. = 103.979846 °W
<b>FTP (NAD83 NME)</b>	<b>BHL (NAD83 NME)</b>
Y = 408,899.5	Y = 424,296.0
X = 650,783.1	X = 650,716.5
LAT. = 32.123650 °N	LAT. = 32.165974 °N
LONG. = 103.979795 °W	LONG. = 103.979847 °W
<b>PPP #1 (NAD83 NME)</b>	<b>PPP #2 (NAD83 NME)</b>
Y = 413,876.7	Y = 419,187.6
X = 650,761.7	X = 650,738.8
LAT. = 32.137332 °N	LAT. = 32.151932 °N
LONG. = 103.979811 °W	LONG. = 103.979829 °W
<b>CORNER COORDINATES (NAD83 NME)</b>	
A - Y = 408,567.8 N	X = 650,455.3 E
B - Y = 411,222.4 N	X = 650,438.0 E
C - Y = 413,876.2 N	X = 650,421.1 E
D - Y = 416,528.0 N	X = 650,419.3 E
E - Y = 419,185.6 N	X = 650,418.6 E
F - Y = 421,839.9 N	X = 650,402.3 E
G - Y = 424,494.6 N	X = 650,385.3 E
H - Y = 408,574.7 N	X = 651,780.6 E
I - Y = 411,229.4 N	X = 651,764.9 E
J - Y = 413,878.3 N	X = 651,749.4 E
K - Y = 416,536.4 N	X = 651,745.9 E
L - Y = 419,194.1 N	X = 651,743.0 E
M - Y = 421,848.2 N	X = 651,730.8 E
N - Y = 424,500.4 N	X = 651,718.3 E
<b>SHL/KOP (NAD27 NME)</b>	<b>LTP (NAD27 NME)</b>
Y = 408,741.3	Y = 424,107.1
X = 609,655.8	X = 609,533.5
LAT. = 32.123251 °N	LAT. = 32.165492 °N
LONG. = 103.979125 °W	LONG. = 103.979357 °W
<b>FTP (NAD27 NME)</b>	<b>BHL (NAD27 NME)</b>
Y = 408,841.0	Y = 424,237.1
X = 609,598.9	X = 609,532.7
LAT. = 32.123526 °N	LAT. = 32.165850 °N
LONG. = 103.979308 °W	LONG. = 103.979358 °W
<b>PPP #1 (NAD27 NME)</b>	<b>PPP #2 (NAD27 NME)</b>
Y = 413,818.1	Y = 419,128.9
X = 609,577.6	X = 609,554.8
LAT. = 32.137208 °N	LAT. = 32.151807 °N
LONG. = 103.979324 °W	LONG. = 103.979341 °W
<b>CORNER COORDINATES (NAD27 NME)</b>	
A - Y = 408,509.3 N	X = 609,271.1 E
B - Y = 411,163.9 N	X = 609,253.8 E
C - Y = 413,817.6 N	X = 609,237.0 E
D - Y = 416,469.3 N	X = 609,235.3 E
E - Y = 419,126.8 N	X = 609,234.6 E
F - Y = 421,781.0 N	X = 609,218.4 E
G - Y = 424,435.7 N	X = 609,201.4 E
H - Y = 408,516.2 N	X = 610,596.4 E
I - Y = 411,170.9 N	X = 610,580.7 E
J - Y = 413,819.7 N	X = 610,565.2 E
K - Y = 416,477.7 N	X = 610,561.8 E
L - Y = 419,135.3 N	X = 610,558.9 E
M - Y = 421,789.4 N	X = 610,546.9 E
N - Y = 424,441.5 N	X = 610,534.5 E



2205 Walnut Street - Columbus, TX 78934  
 Ph: 979.732.3114 - Fax: 979.732.5271  
 TBPE Firm 17957 | TBPLS Firm 10000100  
 www.fscinc.net  
 © COPYRIGHT 2026 - ALL RIGHTS RESERVED

DATE: 2-17-2026 PROJECT NO: 2018020647  
 DRAWN BY: LM SCALE: 1" = 2,000'  
 CHECKED BY: KC SHEET: 2 OF 2  
 FIELD CREW: IR REVISION:

Sante Fe Main Office  
Phone: (505) 476-3441

General Information  
Phone: (505) 629-6116

Online Phone Directory  
<https://www.emnrd.nm.gov/ocd/contact-us>

**State of New Mexico**  
**Energy, Minerals and Natural Resources**  
**Oil Conservation Division**  
**1220 S. St Francis Dr.**  
**Santa Fe, NM 87505**

CONDITIONS

Action 562530

**CONDITIONS**

Operator: XTO ENERGY, INC 3617 North Big Spring Street Midland, TX 79705	OGRID: 5380
	Action Number: 562530
	Action Type: [C-103A] NOI Change of Plans (C-103A)

**CONDITIONS**

Created By	Condition	Condition Date
ward.rikala	None	4/16/2026