

Submit 1 Copy To Appropriate District  
Office  
District I  
1625 N. French Dr., Hobbs, NM 88240  
District II  
1301 W. Grand Ave., Artesia, NM 88210  
District III  
1000 Rio Brazos Rd., Aztec, NM 87410  
District IV  
1220 S. St. Francis Dr., Santa Fe, NM  
87505

State of New Mexico  
Energy, Minerals and Natural Resources

Form C-103  
October 13, 2009

OIL CONSERVATION DIVISION  
1220 South St. Francis Dr.  
Santa Fe, NM 87505

WELL API NO. <b>30-059-20553</b>
5. Indicate Type of Lease STATE <input type="checkbox"/> FEE <input checked="" type="checkbox"/>
6. State Oil & Gas Lease No.
7. Lease Name or Unit Agreement Name <b>BRAVO DOME CARBON DIOXIDE GAS UNIT (BDCDGU)</b>
8. Well Number <b>321</b>
9. OGRID Number <b>16696</b>
10. Pool name or Wildcat <b>BRAVO DOME CARBON DIOXIDE GAS UNIT 640 ACRE AREA</b>

**SUNDRY NOTICES AND REPORTS ON WELLS**  
(DO NOT USE THIS FORM FOR PROPOSALS TO DRILL OR TO DEEPEN OR PLUG BACK TO A  
DIFFERENT RESERVOIR. USE "APPLICATION FOR PERMIT" (FORM C-101) FOR SUCH  
PROPOSALS.)

1. Type of Well: Oil Well ☐ Gas Well ☐ Other **CO<sub>2</sub> PRODUCER**

2. Name of Operator

**OXY USA Inc.**

3. Address of Operator

**P.O. Box 303, AMISTAD, NM 88410**

4. Well Location **SURFACE**

Unit Letter **A**: **1212** feet from the **NORTH** line and **960** feet from the **EAST** line

Section **32** Township **22N** Range **32E** NMPM **UNION** County

11. Elevation (Show whether DR, RKB, RT, GR, etc.)  
**GL: 4894.3'**

12. Check Appropriate Box to Indicate Nature of Notice, Report or Other Data

NOTICE OF INTENTION TO:

PERFORM REMEDIAL WORK ☐ PLUG AND ABANDON ☐  
TEMPORARILY ABANDON ☐ CHANGE PLANS ☐  
PULL OR ALTER CASING ☐ MULTIPLE COMPL ☐  
DOWNHOLE COMMINGLE ☐

SUBSEQUENT REPORT OF:

REMEDIAL WORK ☐ ALTERING CASING ☐  
COMMENCE DRILLING OPNS. ☐ P AND A ☐  
CASING/CEMENT JOB ☐

OTHER: ☐

OTHER: TEMPORARILY ABANDON ☒

13. Describe proposed or completed operations. (Clearly state all pertinent details, and give pertinent dates, including estimated date of starting any proposed work). SEE RULE 19.15.7.14 NMAC. For Multiple Completions: Attach wellbore diagram of proposed completion or recompletion.

PRESSURE TESTED 5 1/2" PRODUCTION CASING TO 660 PSI FOR 30 MINUTES.

COMPOSITE BRIDGE PLUG SET @ 2250' ON 5/19/2015

SEE ENCLOSED CHART AND SUMMARY

NMOCD STAFF ON LOCATION - CHART RECORDER SET FOR 3000 PSI-CHART FOR 1000 PSI, ACTUAL PRESSURE IS 3 TIMES RECORDED PRESSURE

WELLBORE SCHEMATICS:

SURFACE: 9 5/8" SET @ 790' WITH 420 SX.

PRODUCTION 7" SET @ 2510', WITH 640 SX

Spud Date:

**5/17/2016**

Rig Release Date:

**5/17/2016**

I hereby certify that the information above is true and complete to the best of my knowledge and belief.

SIGNATURE  TITLE SR ENG ADVISOR DATE 06/08/2016

Type or print name AL GIUSSANI E-mail address: albert\_giussani@oxy.com PHONE: 806-638-1296

**For State Use Only**

APPROVED BY:  TITLE DIST IV SUPERVISOR DATE 6/15/16

Conditions of Approval (if any):

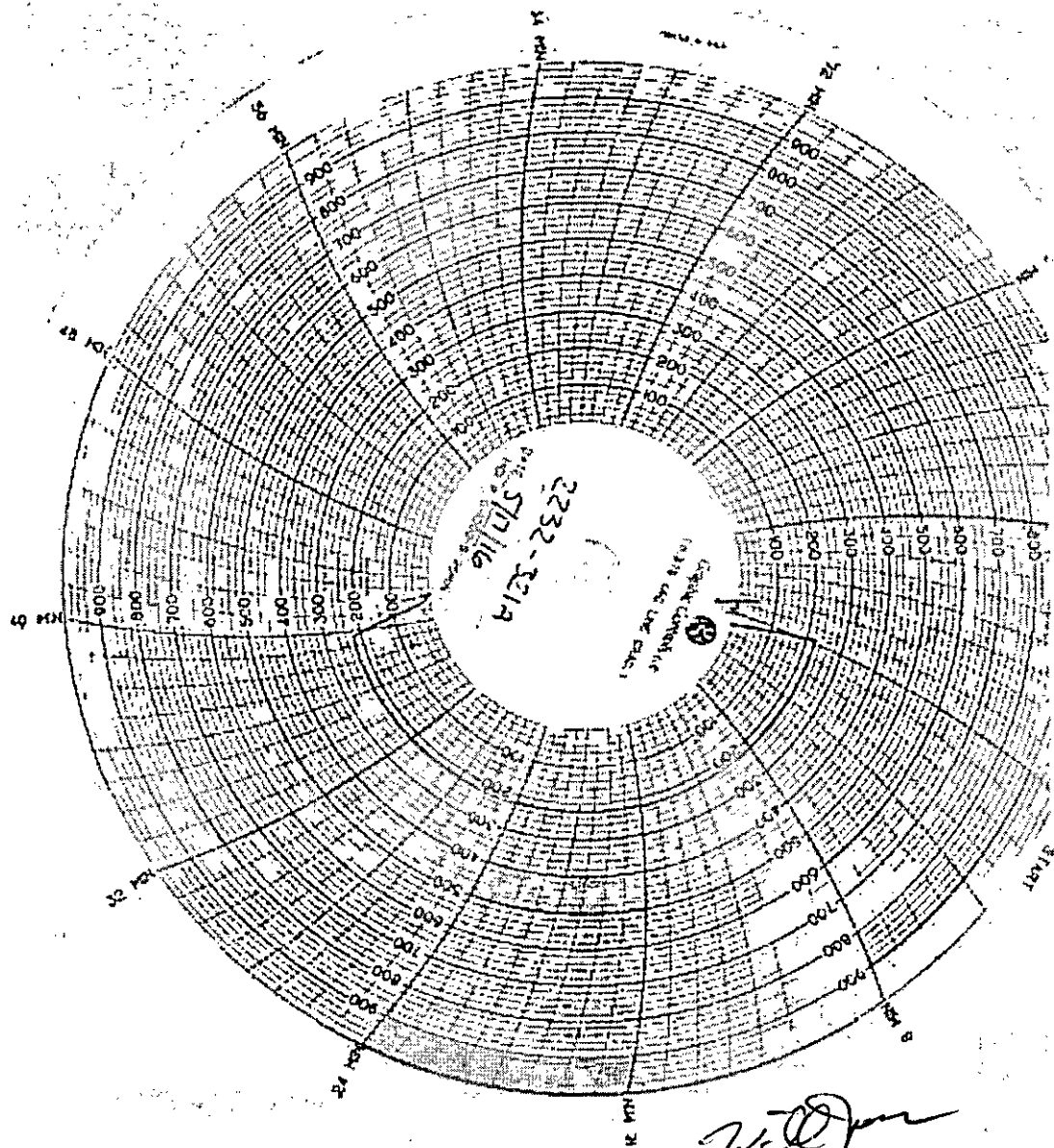

2232-321A

5/17/16

3000# Chart Recorder Spring

1000# Chart

96 min Chart + clock

~~B. Holladay~~

Brian Holladay

Test Pressure - 660# for 30 min

API# 30-054-20553

Composite Bridge Plug @ 2250'

W. E. Jones