

Submit 1 Copy To Appropriate District Office
 District I
 1625 N. French Dr., Hobbs, NM 88240
 District II
 1301 W. Grand Ave., Artesia, NM 88210
 District III
 1000 Rio Brazos Rd., Aztec, NM 87410
 District IV
 1220 S. St. Francis Dr., Santa Fe, NM 87505

State of New Mexico
 Energy, Minerals and Natural Resources

Form C-103
 October 13, 2009

OIL CONSERVATION DIVISION
 1220 South St. Francis Dr.
 Santa Fe, NM 87505

WELL API NO. 30-021-05071
5. Indicate Type of Lease STATE <input type="checkbox"/> FEE <input checked="" type="checkbox"/>
6. State Oil & Gas Lease No.
7. Lease Name or Unit Agreement Name WEST BRAVO DOME UNIT (319259)
8. Well Number 181
9. OGRID Number 16696
10. Pool name or Wildcat WEST BRAVO DOME CARBON DIOXIDE GAS (96387)

SUNDRY NOTICES AND REPORTS ON WELLS
 (DO NOT USE THIS FORM FOR PROPOSALS TO DRILL OR TO DEEPEN OR PLUG BACK TO A DIFFERENT RESERVOIR. USE "APPLICATION FOR PERMIT" (FORM C-101) FOR SUCH PROPOSALS.)

1. Type of Well: Oil Well Gas Well Other **CO₂ PRODUCING WELL**

2. Name of Operator
OXY USA Inc.

3. Address of Operator
P.O. Box 303, AMISTAD, NM 88410

4. Well Location
 Unit Letter **M** : **660** feet from the **SOUTH** line and **660** feet from the **WEST** line
 Section **08** Township **19N** Range **30E** NMPM **HARDING** County

11. Elevation (Show whether DR, RKB, RT, GR, etc.)
GL: 4547'

12. Check Appropriate Box to Indicate Nature of Notice, Report or Other Data

NOTICE OF INTENTION TO:		SUBSEQUENT REPORT OF:	
PERFORM REMEDIAL WORK <input type="checkbox"/>	PLUG AND ABANDON <input type="checkbox"/>	REMEDIAL WORK <input type="checkbox"/>	ALTERING CASING <input type="checkbox"/>
TEMPORARILY ABANDON <input type="checkbox"/>	CHANGE PLANS <input type="checkbox"/>	COMMENCE DRILLING OPNS. <input type="checkbox"/>	P AND A <input type="checkbox"/>
PULL OR ALTER CASING <input type="checkbox"/>	MULTIPLE COMPL. <input type="checkbox"/>	CASING/CEMENT JOB <input type="checkbox"/>	
DOWNHOLE COMMINGLE <input type="checkbox"/>			
OTHER: <input type="checkbox"/>		OTHER: TEMPORARILY ABANDONMENT COMPLETED <input checked="" type="checkbox"/>	

13. Describe proposed or completed operations. (Clearly state all pertinent details, and give pertinent dates, including estimated date of starting any proposed work). SEE RULE 19.15.7.14 NMAC. For Multiple Completions: Attach wellbore diagram of proposed completion or recompletion.

10/15/2018 RIG UP WIRELINE, RUN IN HOLE SET 1.5" BLANKING PLUG IN PROFILE NIPPLE SET AT 1650'. TESTED CASING AT 500 PSIG. (CHART ON PUMP TRUCK DID NOT FUNCTION PROPERLY)

10/31/2018 RIG UP PUMP TRUCK AND RETESTED CASING, 500 PSIG FOR 30 MINUTES, RECORDED TEST ON CHART

ENCLOSED:
 CURRENT WELLBORE SCHEMATIC
 COPY OF CHART

TA until 10/31/19

Spud Date: **10/11/1945** Rig Release Date: **12/20/1946**

1/3

I hereby certify that the information above is true and complete to the best of my knowledge and belief.

SIGNATURE  TITLE: SR ENG ADVISOR DATE 11/02/2018

Type or print name AL GIUSSANI E-mail address: albert_giussani@oxy.com PHONE: 806-638-1296
For State Use Only

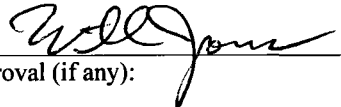
APPROVED BY:  TITLE Engineer DATE 11-15-18
 Conditions of Approval (if any):

FIELD: WEST BRAVO DOME UNIT
WELL: 19 30 08 1 M
API: 30-021-05071

WELL 19 30 08 1 M
API 30-021-05071

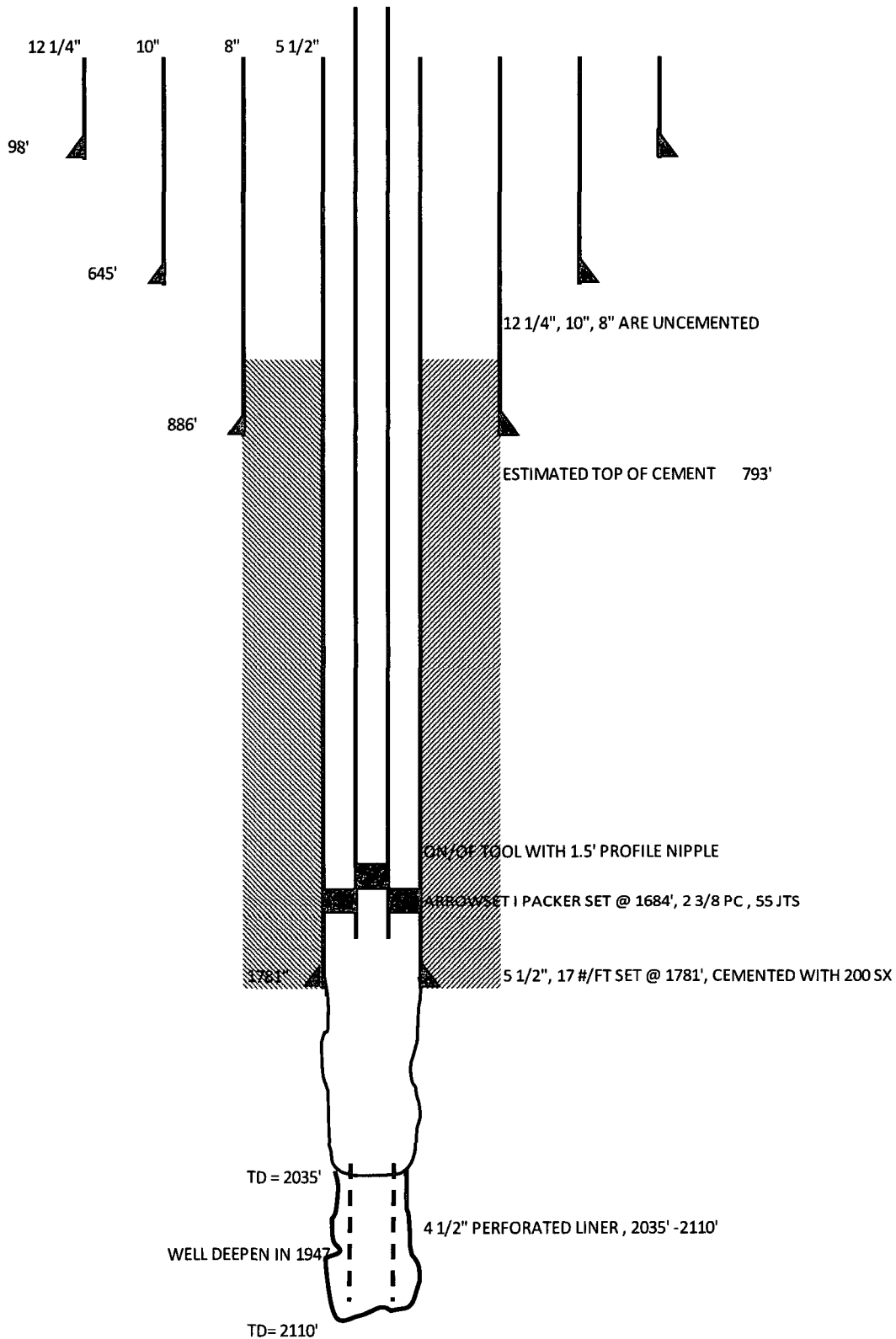

2/3

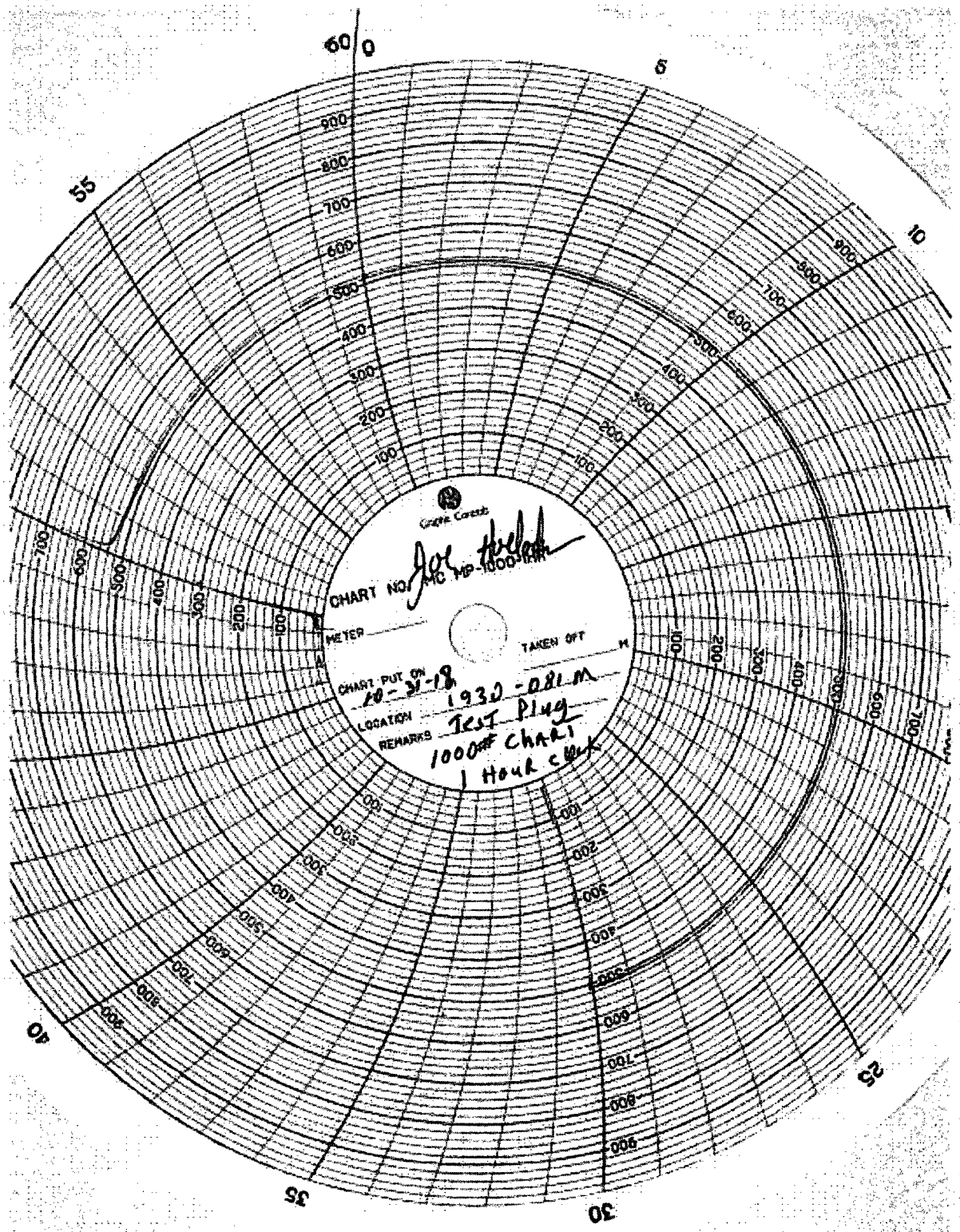

3/3