



# United States Department of the Interior

BUREAU OF LAND MANAGEMENT  
Wyoming State Office Reservoir Management Group  
2987 Prospector Drive  
Casper, Wyoming 82604-2968



DEC 10 2019 PM 03:39

30-015-38112

In Reply Refer To:  
3186  
(3186.1)  
Poker Lake Unit  
NMNM71016X

DEC 05 2019

XTO Energy Inc  
Attn: Blake Hueske  
Land Dept. Loc. 115  
22777 Springwoods Village Pkway  
Spring, TX 77389-1425

Re: Consolidated Delaware Formation Participating Area "DE"  
Poker Lake Unit  
Eddy County, New Mexico

Gentlemen:

The Consolidated Delaware Formation Participating Area "DE" is hereby approved effective as of July 1, 2011, pursuant to Section 11 of the Poker Lake Unit Agreement, Eddy County, New Mexico. This participating area has been designated NMNM71016AE.

The Consolidated Delaware Participating Area "DE" consolidates the existing Delaware Formation Participating Area "D" and the Delaware Formation Participating Area "E".

The application establishes a Consolidated Delaware Formation Participating Area "DE" of 1,080.00 acres and is based upon the completion of unit well 293H, located in the NW $\frac{1}{4}$ NE $\frac{1}{4}$  (SHL) of Section 21, T.24S., R.30E., unit tract No. 43, Lease No. NMLC068431 and in the SE $\frac{1}{4}$ SW $\frac{1}{4}$  (BHL) of Section 22, T.24S., R.30E., unit tract No. 42, Lease No. NMLC068430 (Lateral 1), and in the NW $\frac{1}{4}$ NE $\frac{1}{4}$  (SHL) of Section 21, T.24S., R.30E., unit tract No. 43, Lease No. NMLC068431 and in the NW $\frac{1}{4}$ NW $\frac{1}{4}$  (BHL) of Section 16, T.24S., R.30E., unit tract No. 63, state lease (Lateral 2) with an initial potential of 967 BOPD and 798 MCFPD on July 3, 2011, from the Delaware Formation.

Copies of the approved request are being distributed to the appropriate agencies and one copy of Exhibits "A" and "B" are returned herewith. Please advise all interested parties of the approval of the Consolidated Delaware Formation Participating Area "DE" effective as of July 1, 2011.

Any production royalties that are due must be reported and paid within 30 days of the Bureau of

Land Management's approval date or the payors will be assessed interest for late payment under the Federal Oil and Gas Royalty Management Act of 1982 (30 CFR 218.54). If you need assistance or clarification, please contact the Office of Natural Resources Revenue (ONRR) at 1-800-525-9167 or 303-231-3856.

If you have any questions, please call the undersigned at (307) 261-7685.

Sincerely,

**/S/ J. David Chase**

J. David Chase  
Chief, Reservoir Management Group

1 Enclosure

Encl. 1 - Exhibits "A" and "B"

cc: NMSO, James Glover w/exhibits A & B  
ONRR-RRM (email: [leases.blm@onrr.gov](mailto:leases.blm@onrr.gov)) w/exhibits A & B  
New Mexico State Land Office, Scott Dawson w/exhibits A & B  
New Mexico Oil Conservation Division, William Jones w/exhibits A & B

**EXHIBIT "B"**

**SCHEDULE OF LANDS AND TRACT PARTICIPATION**

**CONSOLIDATED DELAWARE FORMATION PARTICIPATING AREA "DE"**

**POKER LAKE UNIT**

**EDDY COUNTY, NEW MEXICO**

**EFFECTIVE JULY 1, 2011**

Tract No.	Lease No.	Description	Acres	Participation
10	NMNM02862 Federal	Township 24 South - Range 30 East, N.M.P.M. Section 27: NW/4; N/2SW/4; SE/4SW/4 Section 28: E/2NE/4	360.00	33.3333%
42	NMLC068430 Federal	Township 24 South - Range 30 East, N.M.P.M. Section 21: NE/4SW/4 Section 22: S/2SW/4	120.00	11.1111%
43	NMLC068431 Federal	Township 24 South - Range 30 East, N.M.P.M. Section 21: W/2NE/4; SE/4NE/4; SE/4 Section 22: NW/4SW/4	320.00	29.6296%
63	E055580005 State	Township 24 South - Range 30 East, N.M.P.M. Section 16: NW/4 NW/4; S/2 NW/4; N/2 SW/4; SE/4 SW/4; SW/4 SE/4	280.00	25.9260%
<b>Totals:</b>			<b>1,080.00</b>	<b>100.0000%</b>

TYPE OF LAND	COMMITTED ACRES	NON-COMMITTED ACRES	PERCENT
FEDERAL	800.00	0.00	74.0740%
STATE	280.00	0.00	25.9260%
PATENTED	0.00	0.00	0.0000%
<b>TOTAL</b>	<b>1,080.00</b>	<b>0.00</b>	<b>100.0000%</b>

RECEIVED 11/22/10 10:36 AM BLM WUPV/CORPER FIELD OFFICE



EXHIBIT "A"  
INITIAL CONSOLIDATION DELAWARE PARTICIPATING AREA "DE"  
PLU 300H, 301H, 291, 293H, POKER LAKE UNIT  
EDDY COUNTY, NM  
EFFECTIVE JULY 1, 2011



Date: 11/20/2019

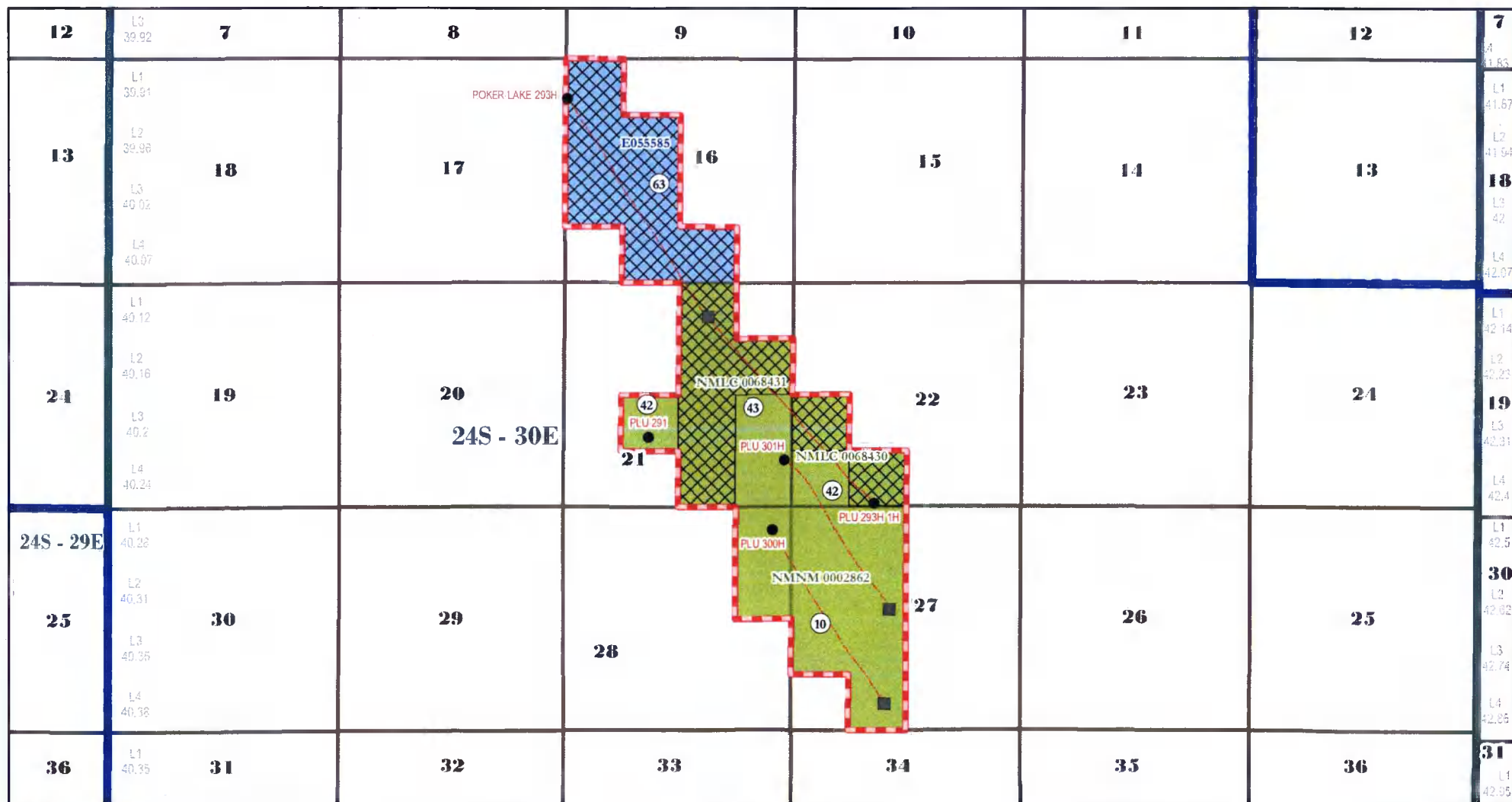

RECEIVED 11/20/19 10:38 AM BLM UNDEVELOPED FIELD OFFICE