

4-26-04 DATE IN	SUSPENSE NA	ENGINEER MS	LOGGED IN MS	TYPE NSL	PMESD- APP NO. 412051612
--------------------	-------------	-------------	--------------	----------	-----------------------------

ABOVE THIS LINE FOR DIVISION USE ONLY

## NEW MEXICO OIL CONSERVATION DIVISION

- Engineering Bureau -

1220 South St. Francis Drive, Santa Fe, NM 87505



### ADMINISTRATIVE APPLICATION CHECKLIST

THIS CHECKLIST IS MANDATORY FOR ALL ADMINISTRATIVE APPLICATIONS FOR EXCEPTIONS TO DIVISION RULES AND REGULATIONS WHICH REQUIRE PROCESSING AT THE DIVISION LEVEL IN SANTA FE

#### Application Acronyms:

**[NSL-Non-Standard Location]** **[NSP-Non-Standard Proration Unit]** **[SD-Simultaneous Dedication]**  
**[DHC-Downhole Commingling]** **[CTB-Lease Commingling]** **[PLC-Pool/Lease Commingling]**  
**[PC-Pool Commingling]** **[OLS - Off-Lease Storage]** **[OLM-Off-Lease Measurement]**  
**[WFX-Waterflood Expansion]** **[PMX-Pressure Maintenance Expansion]**  
**[SWD-Salt Water Disposal]** **[IPI-Injection Pressure Increase]**  
**[EOR-Qualified Enhanced Oil Recovery Certification]** **[PPR-Positive Production Response]**

#### [1] TYPE OF APPLICATION - Check Those Which Apply for [A]

[A] Location - Spacing Unit - Simultaneous Dedication

☒ NSL ☐ NSP ☐ SD

Check One Only for [B] or [C]

[B] Commingling - Storage - Measurement

☐ DHC ☐ CTB ☐ PLC ☐ PC ☐ OLS ☐

[C] Injection - Disposal - Pressure Increase - Enhanced Oil Recovery

☐ WFX ☐ PMX ☐ SWD ☐ IPI ☐ EOR ☐ PPR

[D] Other: Specify \_\_\_\_\_

#### [2] NOTIFICATION REQUIRED TO: - Check Those Which Apply, or ☒ Does Not Apply

[A] ☐ Working, Royalty or Overriding Royalty Interest Owners

[B] ☐ Offset Operators, Leaseholders or Surface Owner

[C] ☐ Application is One Which Requires Published Legal Notice

[D] ☐ Notification and/or Concurrent Approval by BLM or SLO  
U.S. Bureau of Land Management - Commissioner of Public Lands, State Land Office

[E] ☐ For all of the above, Proof of Notification or Publication is Attached, and/or,

[F] ☐ Waivers are Attached

#### [3] SUBMIT ACCURATE AND COMPLETE INFORMATION REQUIRED TO PROCESS THE TYPE OF APPLICATION INDICATED ABOVE.

[4] **CERTIFICATION:** I hereby certify that the information submitted with this application for administrative approval is **accurate** and **complete** to the best of my knowledge. I also understand that **no action** will be taken on this application until the required information and notifications are submitted to the Division.

Note: Statement must be completed by an individual with managerial and/or supervisory capacity.

James Bruce

Print or Type Name

Signature

Attorney for Applicant

Title

Date

jamesbruc@aol.com

e-mail Address

RECEIVED

APR 26 2004

Oil Conservation Division  
1220 S. St. Francis Drive  
Santa Fe, NM 87505

**JAMES BRUCE**  
ATTORNEY AT LAW

POST OFFICE BOX 1056  
SANTA FE, NEW MEXICO 87504

369 MONTEZUMA, NO. 213  
SANTA FE, NEW MEXICO 87501

(505) 982-2043 (Phone)  
(505) 660-6612 (Cell)  
(505) 982-2151 (Fax)

jamesbruc@aol.com

April 26, 2004

Hand Delivered

Michael E. Stogner  
Oil Conservation Division  
1220 South St. Francis Drive  
Santa Fe, New Mexico 87505

Dear Mr. Stogner:

Pursuant to Division Rule 104.F.(2), Bass Enterprises Production Co. ("Bass") applies for administrative approval of an unorthodox oil well location for the following well:

<u>Well:</u>	Poker Lake Unit Well No. 205
<u>Location:</u>	160 feet FNL & 1650 feet FEL
<u>Well Unit:</u>	NW <del>1</del> NE <del>1</del> 4 of Section 18, Township 24 South, Range 30 <del>West</del> <sup>East</sup> N.M.P.M.

The well will be drilled to test the Delaware formation (Undesignated Nash Draw-Delaware Pool). The pool is spaced on statewide rules. The APD for the well, with a Form C-102, is attached as Exhibit A.

The well is in the oil-potash area of southeast New Mexico, and the proposed location is the one approved by the BLM. See Exhibit B.

Attached as Exhibit C is a land plat. All of Section 18 is covered by Federal Lease NM 02860, and all of offsetting Section 7 is covered by Federal Lease LC 068545. Both leases have the same interest ownership. As a result, there is no adversely affected party who must be notified of the application.

Please call me if you need any further information on this matter.

very truly yours,

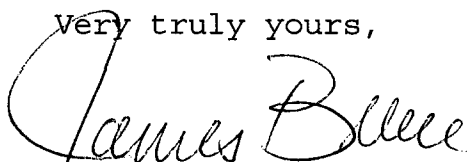
A handwritten signature in cursive script that reads "James Bruce". The signature is written in dark ink and is positioned above the printed name.

James Bruce

Attorney for Bass Enterprises Production Co.

EC

## OPERATOR'S COPY

UNITED STATES  
DEPARTMENT OF THE INTERIOR  
BUREAU OF LAND MANAGEMENT

BEPKO - WID PRODUCTION

FORM APPROVED  
OMB No. 1004-0136  
Expires November 30, 2000

AUG 01 2003

APPLICATION FOR PERMIT TO DRILL OR REENTER RECEIVED

1a. Type of Work: <input checked="" type="checkbox"/> DRILL <input type="checkbox"/> REENTER		<b>CONFIDENTIAL</b>		35. Lease Serial No. NMNM02860
1b. Type of Well: <input checked="" type="checkbox"/> Oil Well <input type="checkbox"/> Gas Well <input type="checkbox"/> Other <input checked="" type="checkbox"/> Single Zone <input type="checkbox"/> Multiple Zone				6. If Indian, Allottee or Tribe Name
2. Name of Operator BASS ENTERPRISES PRODUCTION CO		Contact: TAMI WILBER E-Mail: twilber@basspet.com		7. If Unit or CA Agreement, Name and No. NMNM71016X
3a. Address P O BOX 2760 MIDLAND, TX 79702		3b. Phone No. (include area code) Ph: 915.683.2277 Fx: 915.687.0329		8. Lease Name and Well No. POKER LAKE UNIT 205
4. Location of Well (Report location clearly and in accordance with any State requirements. *) At surface NWNE 160FNL 1650FEL 32.13280 N Lat, 103.55030 W Lon At proposed prod. zone NWNE 160FNL 1650FEL 32.13280 N Lat, 103.55030 W Lon				9. API Well No.
14. Distance in miles and direction from nearest town or post office* 14 MILES EAST OF MALAGA NM		<b>POTASH</b>		10. Field and Pool, or Exploratory NASH DRAW DELAWARE
15. Distance from proposed location to nearest property or lease line, ft. (Also to nearest drig. unit line, if any) 160		16. No. of Acres in Lease 2520.68		11. Sec., T., R., M., or Blk. and Survey or Area Sec 18 T24S R30E Mer NMP
18. Distance from proposed location to nearest well, drilling, completed, applied for, on this lease, ft. 884		19. Proposed Depth 7700 MD		12. County or Parish EDDY
21. Elevations (Show whether DF, KB, RT, GL, etc.) 3179 GL		22. Approximate date work will start 07/21/2003		13. State NM
				17. Spacing Unit dedicated to this well 40.00
				20. BLM/BIA Bond No. on file
				23. Estimated duration 12 DAYS

## 24. Attachments

The following, completed in accordance with the requirements of Onshore Oil and Gas Order No. 1, shall be attached to this form:

1. Well plat certified by a registered surveyor.
2. A Drilling Plan.
3. A Surface Use Plan (if the location is on National Forest System Lands, the SUPO shall be filed with the appropriate Forest Service Office).
4. Bond to cover the operations unless covered by an existing bond on file (see Item 20 above).
5. Operator certification
6. Such other site specific information and/or plans as may be required by the authorized officer.

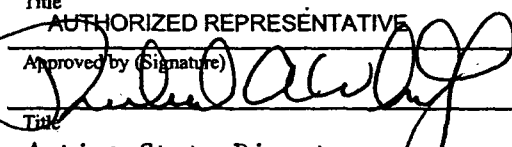
25. Signature (Electronic Submission)	Name (Printed/Typed) TAMI WILBER Ph: 915.683.2277	Date 06/16/2003
Title AUTHORIZED REPRESENTATIVE		
Approved by (Signature) 	Name (Printed/Typed) Richard A. Whitley	Date 7/28/2003
Title Acting State Director	Office New Mexico State Office	

Application approval does not warrant or certify the applicant holds legal or equitable title to those rights in the subject lease which would entitle the applicant to conduct operations thereon.  
Conditions of approval, if any, are attached.**APPROVAL FOR 1 YEAR**

Title 18 U.S.C. Section 1001 and Title 43 U.S.C. Section 1212, make it a crime for any person knowingly and willfully to make to any department or agency of the United States any false, fictitious or fraudulent statements or representations as to any matter within its jurisdiction.

Additional Operator Remarks (see next page)

Electronic Submission #22515 verified by the BLM Well Information System  
For BASS ENTERPRISES PRODUCTION CO, sent to the Carlsbad  
Committed to AFMSS for processing by Armando Lopez on 06/19/2003 (03AL0328AE)APPROVAL SUBJECT TO  
GENERAL REQUIREMENTS  
AND SPECIAL STIPULATIONS  
ATTACHED

\*\* BLM REVISED \*\* BLM REVISED



REVISED \*\* BLM REVISED \*\*

**Additional Operator Remarks:**

Surface casing to bet into Rustler below all fresh water sands.  
Production casing will be cemented using Zone Seal Cement.  
Drilling Procedure, BOP Diagram, Anticipated Tops & Surface plans attached.

This well is located inside the Secretary's Potash area and outside the R-111 Potash Area.  
There are no potash leases within 1 mile of this location.

**Revisions to Operator-Submitted EC Data for APD #22515**

**Operator Submitted**

Lease: NMLC02860  
Agreement: NMNM71016X  
Operator: BASS ENTERPRISES PRODUCTION CO

P. O. BOX 2760  
MIDLAND, TX 79702  
Ph: 432.683.2277  
Fx: 432.687.0329

Admin Contact: TAMI WILBER  
AUTHORIZED REPRESENTATIVE  
P. O. BOX 2760  
MIDLAND, TX 79702  
Ph: 432.683.2277  
Fx: 432.687.0329

E-Mail: twilber@basspet.com

Tech Contact: TAMI WILBER  
PRODUCTION CLERK  
P O BOX 2760  
MIDLAND, TX 79702-2760

Well Name: POKER LAKE UNIT  
Number: 205

Location:  
State: NM  
County: EDDY  
S/T/R: Sec 18 T24S R30E Mer NMP  
Surf Loc: NWNE 160FNL 1650FEL 32.13280 N Lat, 103.55030 W Lon

Field/Pool: NASH DRAW DELAWARE

Bond: NM2204

**BLM Revised (AFMSS)**

NMNM02860  
NMNM71016X  
BASS ENTERPRISES PRODUCTION CO

P O BOX 2760  
MIDLAND, TX 79702  
Ph: 432.432.2277  
Fx: 432.687.0329

TAMI WILBER  
AUTHORIZED REPRESENTATIVE  
P O BOX 2760  
MIDLAND, TX 79702  
Ph: 915.683.2277  
Fx: 915.687.0329

E-Mail: twilber@basspet.com

TAMI WILBER  
AUTHORIZED REPRESENTATIVE  
P O BOX 2760  
MIDLAND, TX 79702

POKER LAKE UNIT  
205

NM  
EDDY  
Sec 18 T24S R30E Mer NMP  
NWNE 160FNL 1650FEL 32.13280 N Lat, 103.55030 W Lon

NASH DRAW DELAWARE

**DISTRICT I**

1825 N. French Dr., Hobbs, NM 88240

**DISTRICT II**

811 South First, Artesia, NM 88210

**DISTRICT III**

1000 Rio Brazos Rd., Aztec, NM 87410

**DISTRICT IV**

2040 South Pacheco, Santa Fe, NM 87505

**State of New Mexico**

Energy, Minerals and Natural Resources Department

Form C-102

Revised March 17, 1999

Submit to Appropriate District Office

State Lease - 4 Copies

Fee Lease - 3 Copies

**OIL CONSERVATION DIVISION**

2040 South Pacheco

Santa Fe, New Mexico 87504-2088

☐ AMENDED REPORT**WELL LOCATION AND ACREAGE DEDICATION PLAT**

API Number	Pool Code	Pool Name
	47545	Nash Draw (Delaware)
Property Code	Property Name	Well Number
001796	POKER LAKE UNIT	205
DEED No.	Operator Name	Elevation
001801	BASS ENTERPRISES PRODUCTION COMPANY	3179'

**Surface Location**

UL or lot No.	Section	Township	Range	Lot 1/4	Feet from the	North/South line	Feet from the	East/West line	County
B	18	24 S	30 E		160	NORTH	1650	EAST	EDDY

**Bottom Hole Location If Different From Surface**

UL or lot No.	Section	Township	Range	Lot 1/4	Feet from the	North/South line	Feet from the	East/West line	County
Dedicated Acres	Joint or Infill	Consolidation Code	Order No.						
40	I								

NO ALLOWABLE WILL BE ASSIGNED TO THIS COMPLETION UNTIL ALL INTERESTS HAVE BEEN CONSOLIDATED  
OR A NON-STANDARD UNIT HAS BEEN APPROVED BY THE DIVISION

	<b>OPERATOR CERTIFICATION</b> I hereby certify the the information contained herein is true and complete to the best of my knowledge and belief.  <i>William R. Dannels</i> Signature W.R. DANNELS Printed Name DIVISION DRILLING SUPT. Title 6/16/03 Date	
	<b>SURVEYOR CERTIFICATION</b> I hereby certify that the well location shown on this plat was plotted from field notes of actual surveys made by me or under my supervision and that the same is true and correct to the best of my belief.  MARCH 19, 2003 Date Surveyed Signature of Surveyor Professional Surveyor NEW MEXICO O. No. 2886 Certified Copy PROFESSIONAL SURVEYOR BASIN SURVEYS	



United States Department of the Interior

*Wayne Bailey*

Bureau of Land Management  
New Mexico State Office  
1474 Rodeo Road  
P.O. Box 27115  
Santa Fe, New Mexico 87502-0115  
www.nm.blm.gov

BEPCO - WTD PRODUCTION

AUG 01 2003

RECEIVED

IN REPLY REFER TO:  
3160 (08200)  
NM-02860

July 28, 2003

CERTIFIED--RETURN RECEIPT REQUESTED  
7001 0360 0001 0167 1465

Bass Enterprises Production Co.  
P O Box 2760  
Midland, TX 79702

RE: NM-02860  
Poker Lake Unit #205  
160'/N & 1650'/E, Sec. 18, T.24S, R.30E  
Eddy County, New Mexico

Gentlemen:

I have approved your application at the well location requested. A copy of the approved application with stipulations is enclosed. Please contact our Carlsbad Field Office at (505) 234-5972, should you have any questions or if we can be of any additional help.

Sincerely,

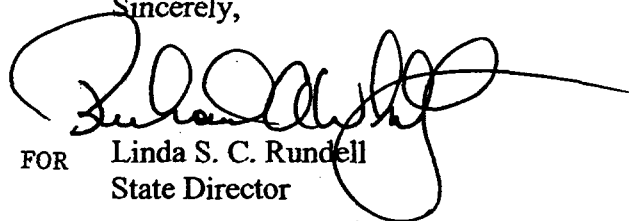
  
FOR Linda S. C. Rundell  
State Director

1 Enclosure



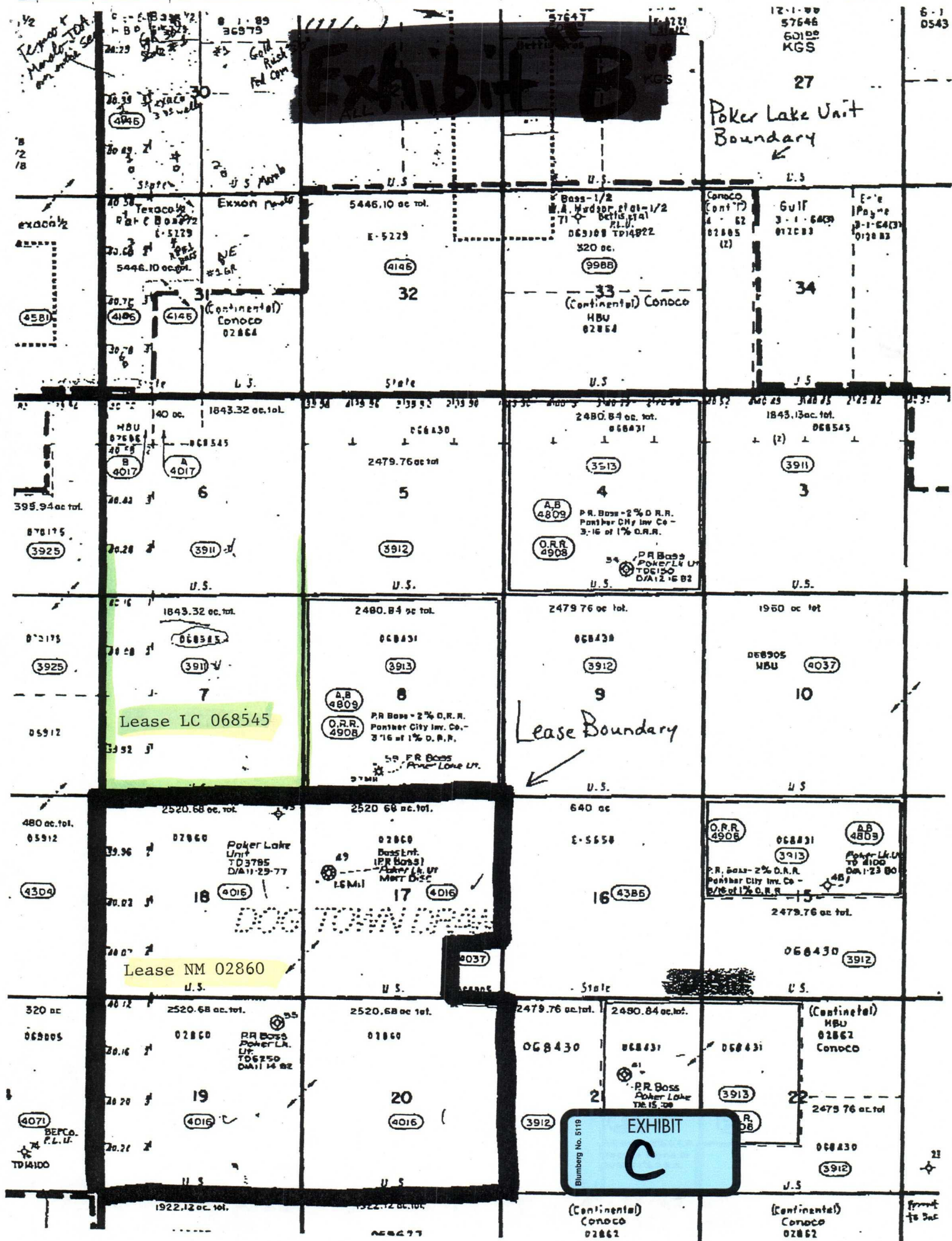

County Eddy

Pool Nash Draw- Delaware

47545

TOWNSHIP 24 South

Range 30 East

NMPM

6			4	3	2	1	
		8	9	10	11	12	
18		17	16	15	14	13	
19		20	21	22	23	24	
30		29	28	27	26	25	
31		32	33	34	35	36	

Ext: NW 1/4 Sec. 15, 1/2 Sec. 6 (R-11678, 10-23-01) Ext: NE 1/4 Sec. 7 (R-11908, 2-13-03)

Ext: NW 1/4 Sec. 7 (R-11963, 5-15-03) Ext: SW 1/4 Sec. 5, SE 1/4 Sec. 7 (R-12003, 8-11-03)

Ext: SW 1/4 Sec. 8, NW 1/4 Sec. 17 (R-12082, 1-14-04)