

5-1104 DATE IN	SUSPENSE	Stagner ENGINEER	5-11-04 LOGGED IN	NSL TYPE	PSEM 0413249486 APP NO.
-------------------	----------	---------------------	----------------------	-------------	----------------------------

ABOVE THIS LINE FOR DIVISION USE ONLY

NEW MEXICO OIL CONSERVATION DIVISION

- Engineering Bureau -

1220 South St. Francis Drive, Santa Fe, NM 87505



ADMINISTRATIVE APPLICATION CHECKLIST

THIS CHECKLIST IS MANDATORY FOR ALL ADMINISTRATIVE APPLICATIONS FOR EXCEPTIONS TO DIVISION RULES AND REGULATIONS WHICH REQUIRE PROCESSING AT THE DIVISION LEVEL IN SANTA FE

Application Acronyms:

[NSL-Non-Standard Location] [NSP-Non-Standard Proration Unit] [SD-Simultaneous Dedication]
[DHC-Downhole Commingling] [CTB-Lease Commingling] [PLC-Pool/Lease Commingling]
[PC-Pool Commingling] [OLS - Off-Lease Storage] [OLM-Off-Lease Measurement]
[WFX-Waterflood Expansion] [PMX-Pressure Maintenance Expansion]
[SWD-Salt Water Disposal] [IPI-Injection Pressure Increase]
[EOR-Qualified Enhanced Oil Recovery Certification] [PPR-Positive Production Response]

[1] TYPE OF APPLICATION - Check Those Which Apply for [A]

- [A] Location - Spacing Unit - Simultaneous Dedication
☒ NSL ☐ NSP ☐ SD

Check One Only for [B] or [C]

- [B] Commingling - Storage - Measurement

☐ DHC ☐ CTB ☐ PLC ☐ PC ☐ OLS ☐ OLM

- [C] Injection - Disposal - Pressure Increase - Enhanced Oil Recovery

☐ WFX ☐ PMX ☐ SWD ☐ IPI ☐ EOR ☐ PPR

- [D] Other: Specify _____

RECEIVED

MAY 11 2004

Oil Conservation Division
 1220 S. St. Francis Drive
 Santa Fe, NM 87505

[2] NOTIFICATION REQUIRED TO: - Check Those Which Apply, or ☒ Does Not Apply

- [A] ☐ Working, Royalty or Overriding Royalty Interest Owners
- [B] ☐ Offset Operators, Leaseholders or Surface Owner
- [C] ☐ Application is One Which Requires Published Legal Notice
- [D] ☐ Notification and/or Concurrent Approval by BLM or SLO
 U.S. Bureau of Land Management - Commissioner of Public Lands, State Land Office
- [E] ☐ For all of the above, Proof of Notification or Publication is Attached, and/or,
- [F] ☐ Waivers are Attached

[3] SUBMIT ACCURATE AND COMPLETE INFORMATION REQUIRED TO PROCESS THE TYPE OF APPLICATION INDICATED ABOVE.

[4] **CERTIFICATION:** I hereby certify that the information submitted with this application for administrative approval is **accurate** and **complete** to the best of my knowledge. I also understand that **no action** will be taken on this application until the required information and notifications are submitted to the Division.

Note: Statement must be completed by an individual with managerial and/or supervisory capacity.

James Bruce

Print or Type Name

Signature

Attorney for Applicant

Title

Date

jamesbruc@aol.com

e-mail Address

5/11/04

JAMES BRUCE
ATTORNEY AT LAW

POST OFFICE BOX 1056
SANTA FE, NEW MEXICO 87504

369 MONTEZUMA, NO. 213
SANTA FE, NEW MEXICO 87501

(505) 982-2043 (Phone)
(505) 660-6612 (Cell)
(505) 982-2151 (Fax)

jamesbruc@aol.com

May 11, 2004

Hand Delivered

Michael E. Stogner
Oil Conservation Division
1220 South St. Francis Drive
Santa Fe, New Mexico 87505

Dear Mr. Stogner:

Pursuant to Division Rule 104.F(2), Devon Energy Production Company, L.P. ("Devon") applies for administrative approval of unorthodox oil well location for the following well:

<u>Well:</u>	Eagle 35A Federal Well No. 19
<u>Location:</u>	1150 feet FNL & 960 feet FEL
<u>Well Unit:</u>	NE $\frac{1}{4}$ NE $\frac{1}{4}$ of Section 35, Township 17 South, Range 27 East, N.M.P.M., Eddy County, New Mexico

The well will be drilled to test the Glorieta/Yeso formations (Northeast Red Lake Glorieta-Yeso Pool), which is developed on statewide rules. The APD for the well, with a Form C-102, is attached as Exhibit A.

The application is based on engineering and topographic reasons. Attached as Exhibit B is a well plat of Glorieta-Yeso wells drilled or being drilled by Devon in Sections 34 and 35, Township 17 South, Range 27 East, N.M.P.M., and Sections 2 and 3, Township 17 South, Range 27 East, N.M.P.M.. Devon has an ongoing program to develop the Glorieta-Yeso by drilling two wells in each quarter-quarter section, in a northeast-southwest pattern. Wells are being placed in the northeast and southwest corners of each well unit to equalize the distance between the wells.

Devon planned to place the well at an orthodox location 990 feet FNL & FEL of Section 35, but the existing McQuadrangle, LC South Red Lake Unit Well No. 44 is at that location, requiring the well to be moved south of an orthodox location.

Attached as Exhibit C is a land plat, highlighting the well unit. The ~~E1/4NE1/4~~ of Section 35 is covered by United States Lease LC 050158. Therefore, the well only encroaches on the same lease, and there are no adversely affected interest owners to notify.

Please call me if you need any further information on this matter.

Very truly yours,

A handwritten signature in cursive script, appearing to read "James Bruce".

James Bruce

Attorney for Devon Energy
Production Company, L.P.

UNITED STATES
DEPARTMENT OF THE INTERIOR
BUREAU OF LAND MANAGEMENT

FORM APPROVED
OMB No. 1004-0136
Expires November 30, 2000

APPLICATION FOR PERMIT TO DRILL OR REENTER

1a. Type of Work: <input checked="" type="checkbox"/> DRILL <input type="checkbox"/> REENTER		5. Lease Serial No. NMLC050158
1b. Type of Well: <input checked="" type="checkbox"/> Oil Well <input type="checkbox"/> Gas Well <input type="checkbox"/> Other <input checked="" type="checkbox"/> Single Zone <input type="checkbox"/> Multiple Zone		6. If Indian, Allottee or Tribe Name
2. Name of Operator DEVON ENERGY PRODUCTION CO. LP Contact: KAREN COTTOM E-Mail: karen.cottom@dvn.com		7. If Unit or CA Agreement, Name and No.
3a. Address 20 NORTH BROADWAY OKLAHOMA CITY, OK 73102-8260	3b. Phone No. (include area code) Ph: 405.228.7512 Fx: 405.552.4621	8. Lease Name and Well No. EAGLE 35A FEDERAL 19
4. Location of Well (Report location clearly and in accordance with any State requirements. *) At surface NENE 1150FNL 960FEL At proposed prod. zone NENE 1150FNL 960FEL		9. API Well No.
14. Distance in miles and direction from nearest town or post office* APPROX 5 MILES SOUTHEAST OF ARTESIA NM		10. Field and Pool, or Exploratory RED LAKE GLORIETA YESO NE
15. Distance from proposed location to nearest property or lease line, ft. (Also to nearest drig. unit line, if any)	16. No. of Acres in Lease 160.00	11. Sec., T., R., M., or Blk. and Survey or Area Sec 35 T17S R27E Mer NMP
18. Distance from proposed location to nearest well, drilling, completed, applied for, on this lease, ft.	19. Proposed Depth 4000 MD	12. County or Parish EDDY
21. Elevations (Show whether DF, KB, RT, GL, etc.) 3576 GL	22. Approximate date work will start 12/31/2003	13. State NM
		17. Spacing Unit dedicated to this well 40.00
		20. BLM/BIA Bond No. on file CO1104
		23. Estimated duration 45 DAYS

24. Attachments

The following, completed in accordance with the requirements of Onshore Oil and Gas Order No. 1, shall be attached to this form:

- | | |
|---|--|
| 1. Well plat certified by a registered surveyor. | 4. Bond to cover the operations unless covered by an existing bond on file (see Item 20 above). |
| 2. A Drilling Plan. | 5. Operator certification |
| 3. A Surface Use Plan (if the location is on National Forest System Lands, the SUPO shall be filed with the appropriate Forest Service Office). | 6. Such other site specific information and/or plans as may be required by the authorized officer. |

25. Signature (Electronic Submission)	Name (Printed/Typed) KAREN COTTOM	Date 12/10/2003
Title OPERATIONS TECHNICIAN		
Approved by (Signature)	Name (Printed/Typed)	Date
Title	Office	

Application approval does not warrant or certify the applicant holds legal or equitable title to those rights in the subject lease which would entitle the applicant to conduct operations thereon.
Conditions of approval, if any, are attached.

Title 18 U.S.C. Section 1001 and Title 43 U.S.C. Section 1212, make it a crime for any person knowingly and willfully to make to any department or agency of the United States any false, fictitious or fraudulent statements or representations as to any matter within its jurisdiction.

Additional Operator Remarks (see next page)

Electronic Submission #26001 verified by the BLM Well Information System
For DEVON ENERGY PRODUCTION CO. LP, sent to the Carlsbad



** ORIGINAL ** ORIGINAL ** ORIGINAL ** ORIGINAL ** ORIGINAL ** ORIGINAL ** ORIGINAL **

Additional Operator Remarks:

Devon Energy Production Company, LP proposes to drill a San Andres, Glorieta Yeso well per the approved Master Drilling and Surface Use Plan for the Red Lake Field Area to 4000' TD for commercial quantities of oil and gas. If the well is deemed noncommercial the well bore will be plugged and abandoned per Federal regulations.

Directions: From the junction of US Hwy 82 and Co. Rd. 204, go south 0.1 mile to Co. Rd. 225; thence south on 225 for approx. 1.0 mile to a point on the northwest corner of the proposed well pad.

DISTRICT I
1825 N. French Dr., Hobbs, NM 88240
DISTRICT II
811 South First, Artesia, NM 88210
DISTRICT III
1000 Rio Brazos Rd., Aztec, NM 87410
DISTRICT IV
2040 South Pacheco, Santa Fe, NM 87505

State of New Mexico
Energy, Minerals and Natural Resources Department

Form C-102
Revised March 17, 1999

Submit to Appropriate District Office
State Lease - 4 Copies
Fee Lease - 3 Copies

OIL CONSERVATION DIVISION

2040 South Pacheco
Santa Fe, New Mexico 87504-2088

☐ AMENDED REPORT

WELL LOCATION AND ACREAGE DEDICATION PLAT

API Number	Pool Code 96836	Pool Name RED LAKE GLORIETA YESO, NE
Property Code	Property Name EAGLE "35A" FEDERAL	Well Number 19
OGRID No. 6137	Operator Name DEVON ENERGY PRODUCTION CO., L.P.	Elevation 3576'

Surface Location

UL or lot No.	Section	Township	Range	Lot Idn	Feet from the	North/South line	Feet from the	East/West line	County
A	35	17 S	27 E		1150	NORTH	960	EAST	EDDY

Bottom Hole Location If Different From Surface

UL or lot No.	Section	Township	Range	Lot Idn	Feet from the	North/South line	Feet from the	East/West line	County

Dedicated Acres	Joint or Infill	Consolidation Code	Order No.
40			

NO ALLOWABLE WILL BE ASSIGNED TO THIS COMPLETION UNTIL ALL INTERESTS HAVE BEEN CONSOLIDATED
OR A NON-STANDARD UNIT HAS BEEN APPROVED BY THE DIVISION

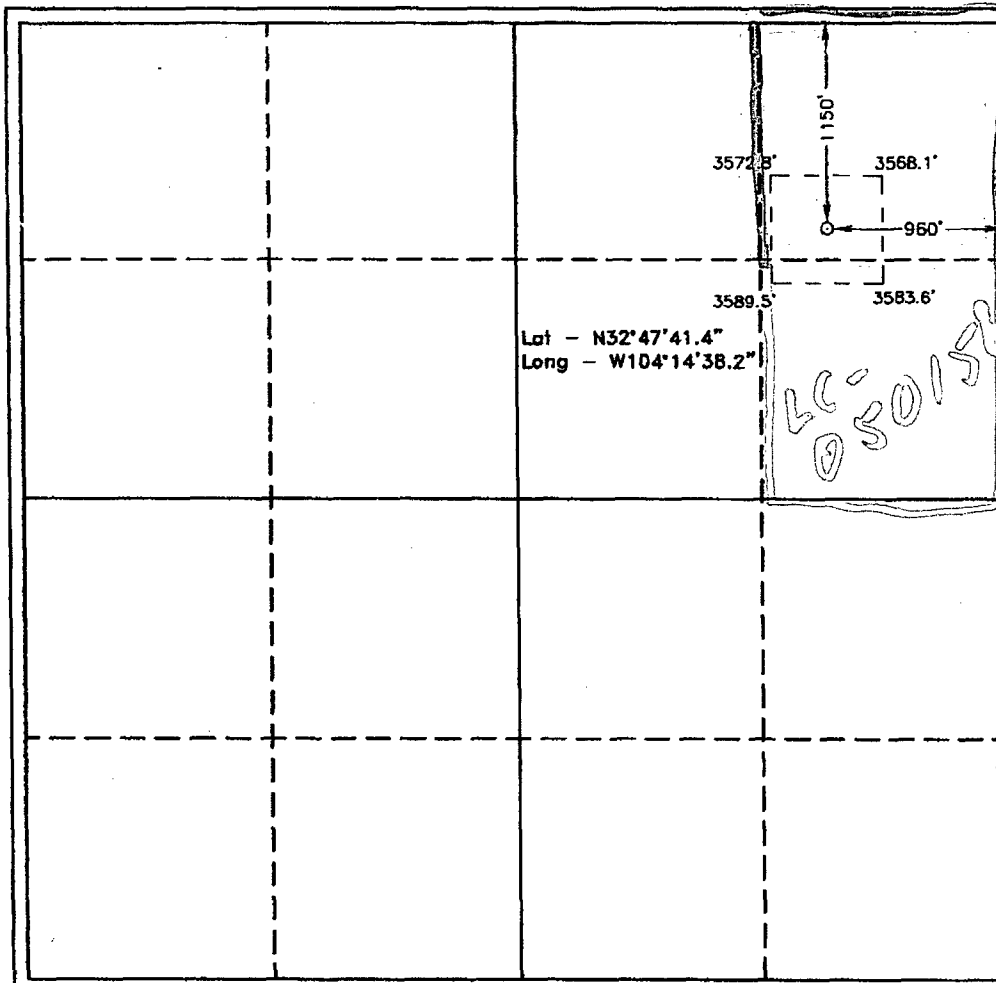

OPERATOR CERTIFICATION

I hereby certify the the information
contained herein is true and complete to the
best of my knowledge and belief.

Karen Cotton
Signature

Karen Cotton

Printed Name

Operations Technician

Title

December 9, 2003

Date

SURVEYOR CERTIFICATION

I hereby certify that the well location shown
on this plat was plotted from field notes of
actual surveys made by me or under my
supervision, and that the same is true and
correct to the best of my belief.

NOVEMBER 26, 2003

Date Surveyed

Sally L. Jones
Signature & Seal of
Professional Surveyor

7977

No. 3804

Certified

Sally L. Jones

PROFESSIONAL SURVEYOR

7977

BASIN SURVEYS

Standard 640-ac. Section

**SECTION 35, TOWNSHIP 17 SOUTH, RANGE 27 EAST, N.M.P.M.,
EDDY COUNTY, NEW MEXICO.**

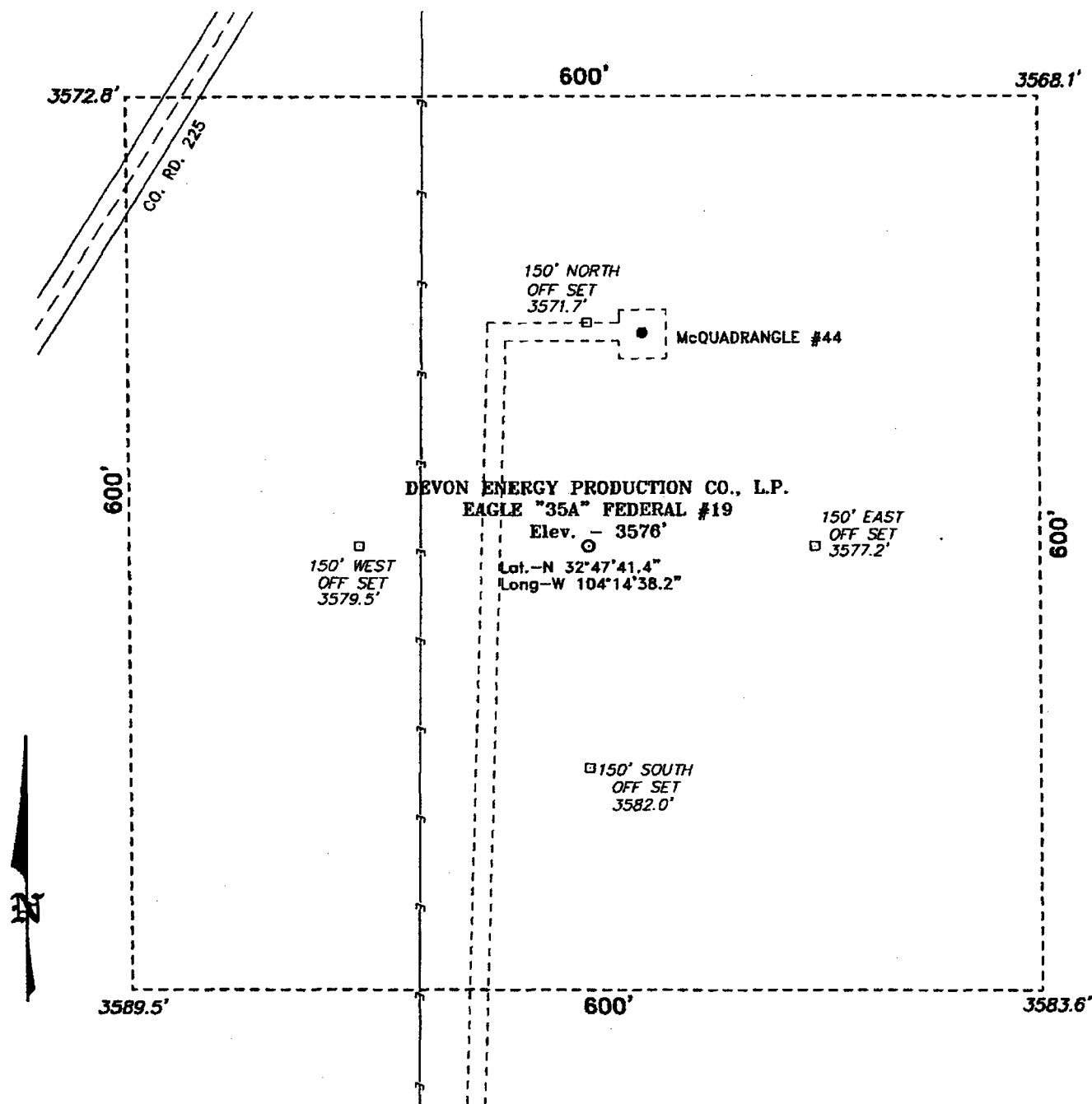

Directions to Location:

FROM THE JUNCTION OF US HWY 82 AND CO. RD. 204, GO SOUTH 0.1 MILE TO CO. RD. 225; THENCE SOUTH ON 225 FOR APPROX. 1.0 MILE TO A POINT ON THE NORTHWEST CORNER OF THE PROPOSED WELL PAD.

100 0 100 200 FEET

SCALE: 1" = 100'

DEVON ENERGY PROD. CO., L.P.

REF: EAGLE "35A" FED. No. 19 / Well Pad Topo

THE EAGLE "35A" FED. No. 19 LOCATED 1150' FROM
THE NORTH LINE AND 960' FROM THE EAST LINE OF
SECTION 35, TOWNSHIP 17 SOUTH, RANGE 27 EAST,
N.M.P.M., EDDY COUNTY, NEW MEXICO.

Basin Surveys P.O. BOX 1786 - HOBBS, NEW MEXICO

W.O. Number: 3804

Drawn By: K. GOAD

Date: 11-26-2003

Disk: KJG CD#4 - 3804A.DWG

Survey Date: 11-25-2003

Sheet 1 of 1 Sheets

34

EAGLE 34 FEDERAL 29

EAGLE 34 FEDERAL #30 EAGLE 35 FEDERAL #3

EAGLE 35 FEDERAL #10

EAGLE 35 FEDERAL #12

EAGLE 35 FEDERAL 11

EAGLE 35 FEDERAL 13

EAGLE 35 FEDERAL 15

EAGLE 35 FEDERAL #14

35

DEVON ENERGY CORP

EAGLE 34 FEDERAL #31 139

EAGLE 34 FEDERAL 32

EAGLE 35 FEDERAL 4

LOGAN 35 FEDERAL #6

LOGAN 35 FEDERAL #4

LOGAN 35 FEDERAL #3

LOGAN 35 FEDERAL #2

DEVON ENERGY PROD MARBOB ENERGY CORP

EAGLE 34 FEDERAL 33 EAGLE 34 FEDERAL #34 O D FEDERAL #2

DEVON ENERGY PROD

LOGAN 35B FEDERAL #7

LOGAN 35B FEDERAL #9

LOGAN 35 FEDERAL #11

LOGAN 35B FEDERAL #8

LOGAN 35 FEDERAL #12

EAGLE 34 FEDERAL 36 MARBOB ENERGY CORP

O D FEDERAL #1

EAGLE 34 FEDERAL 37

LOGAN 35 FEDERAL #14

DEVON ENERGY PROD

LOGAN 35 FEDERAL #13

MJ STATE #1 MJ STATE #2

LOGAN 2 STATE 3

MARBOB 1 AAO FL 28

ARCO PERMIAN

LAKE 3 FEDERAL #1

ARCO PERMIAN

RED LAKE 3 FEDERAL #2

MARBOB ENERGY CORP

SB STATE #1

MARBOB ENERGY CORP

TDF STATE #1

DEVON ENERGY CORP

LOGAN 2 STATE 4



FALCON 36 FEDERAL 8

3

2

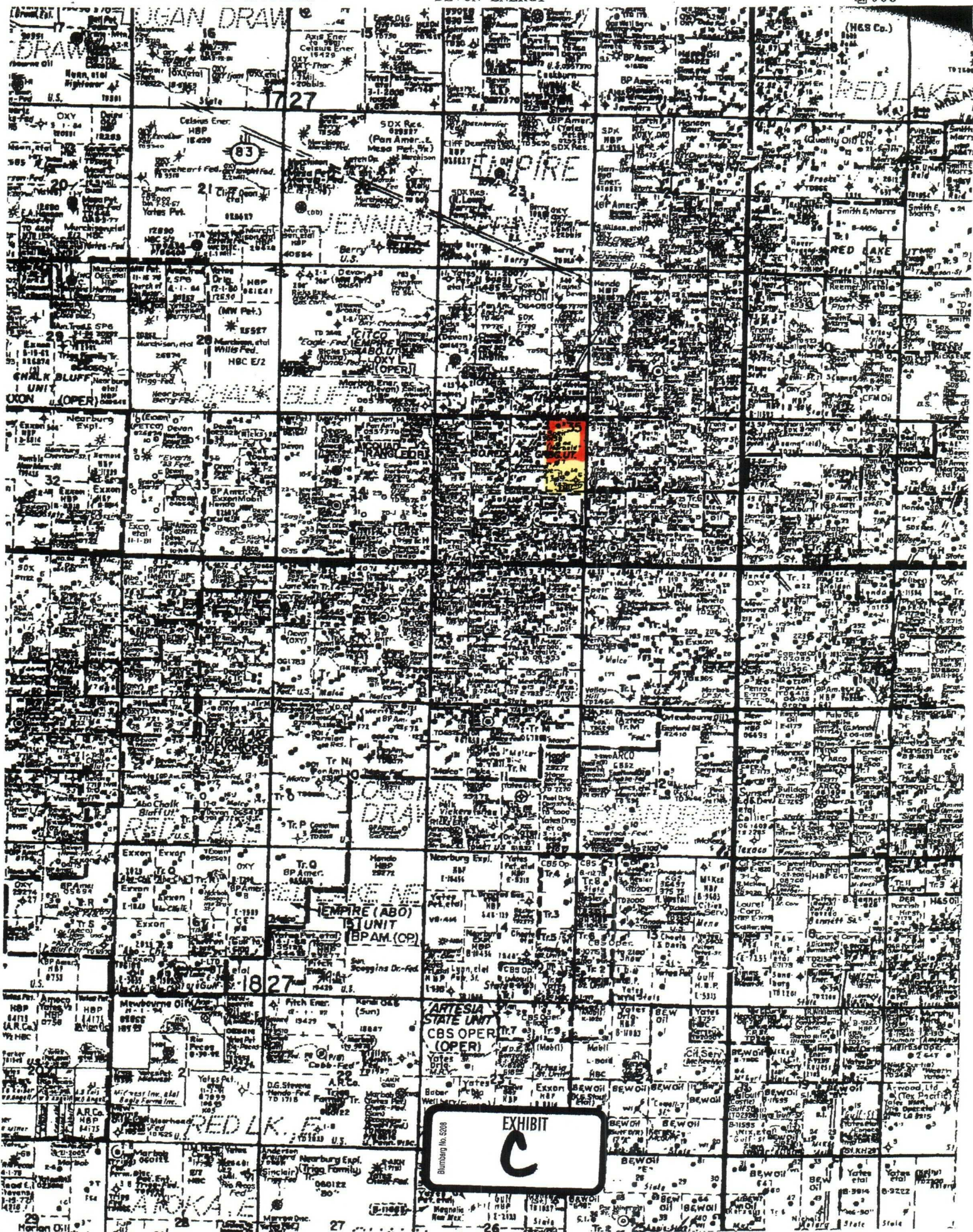

County Eddy

Pool Northeast Red Lake-Glorieta-Yeso

TOWNSHIP 17 South

Range 27 East NMPM

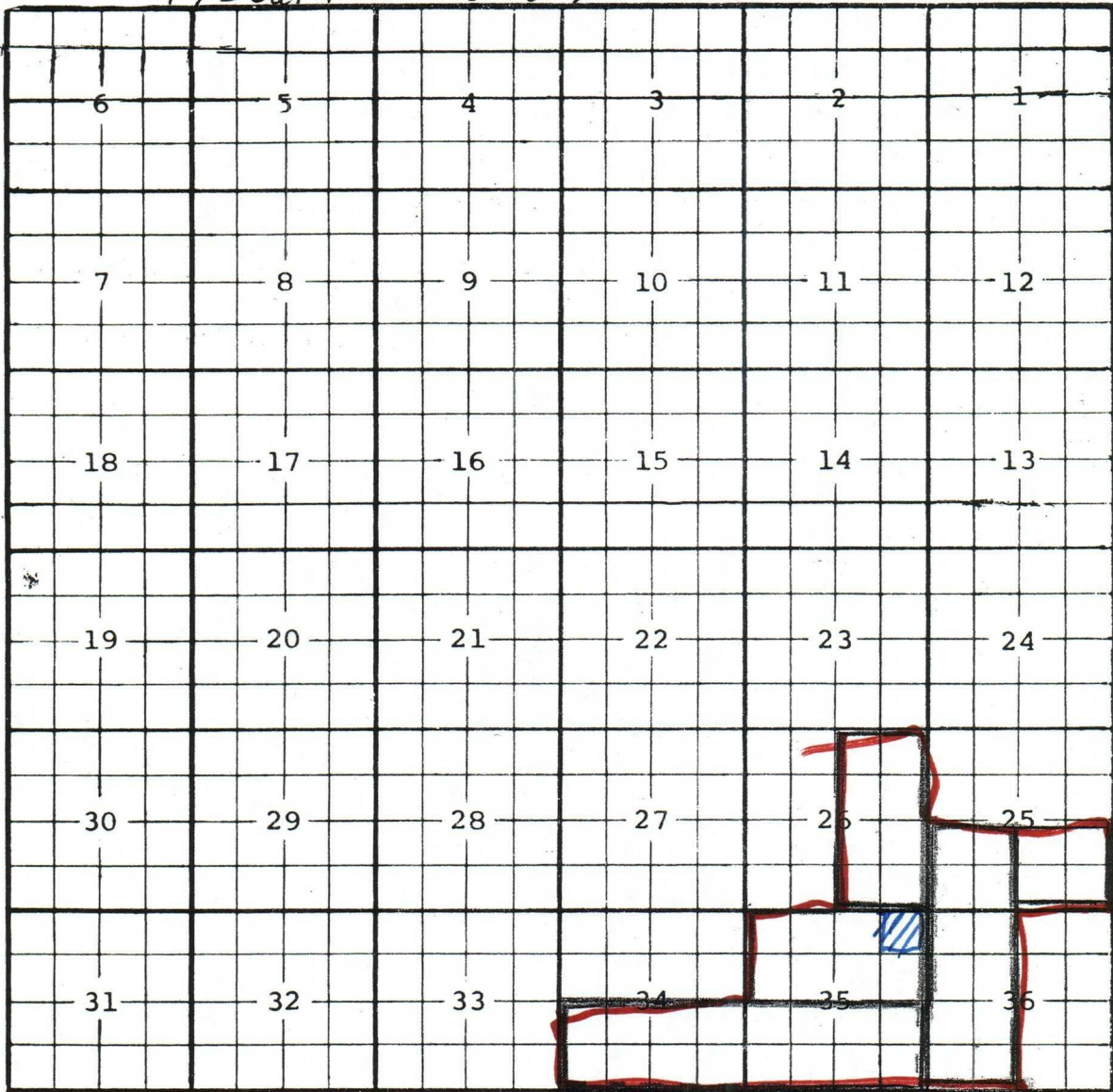

Ext: $\frac{5}{2}$ Sec. 34, $\frac{5}{2}$ Sec. 35 (R-11170, 4-7-99) Ext: $\frac{SW}{4}$ Sec. 25, $\frac{W}{2}$ Sec. 36 (R-11359, 4-12-00)

Ext: $\frac{E}{2}$ Sec. 26 (R-11470, 10-11-00) Ext: $\frac{SE}{4}$ Sec. 25 (R-11544, 3-13-01)

Ext: $\frac{N}{2}$ Sec. 35 (R-12083, 1-14-04)