

ABOVE THIS LINE FOR DIVISION USE ONLY

NEW MEXICO OIL CONSERVATION DIVISION
- Engineering Bureau -
 1220 South St. Francis Drive, Santa Fe, NM 87505



ADMINISTRATIVE APPLICATION CHECKLIST

THIS CHECKLIST IS MANDATORY FOR ALL ADMINISTRATIVE APPLICATIONS FOR EXCEPTIONS TO DIVISION RULES AND REGULATIONS WHICH REQUIRE PROCESSING AT THE DIVISION LEVEL IN SANTA FE

Application Acronyms:

[NSL-Non-Standard Location] [NSP-Non-Standard Proration Unit] [SD-Simultaneous Dedication]
[DHC-Downhole Commingling] [CTB-Lease Commingling] [PLC-Pool/Lease Commingling]
[PC-Pool Commingling] [OLS - Off-Lease Storage] [OLM-Off-Lease Measurement]
[WFX-Waterflood Expansion] [PMX-Pressure Maintenance Expansion]
[SWD-Salt Water Disposal] [IPI-Injection Pressure Increase]
[EOR-Quallified Enhanced Oil Recovery Certification] [PPR-Positive Production Response]

[1] TYPE OF APPLICATION - Check Those Which Apply for [A]

[A] Location - Spacing Unit - Simultaneous Dedication
☐ NSL ☐ NSP ☐ SD

Check One Only for [B] or [C]

[B] Commingling - Storage - Measurement
☐ DHC ☐ CTB ☒ PLC ☐ PC ☐ OLS ☐ OLM

[C] Injection - Disposal - Pressure Increase - Enhanced Oil Recovery
☐ WFX ☐ PMX ☐ SWD ☐ IPI ☐ EOR ☐ PPR

[D] Other: Specify _____

[2] NOTIFICATION REQUIRED TO: - Check Those Which Apply, or ☐ Does Not Apply

- [A] ☐ Working, Royalty or Overriding Royalty Interest Owners**
- [B] ☐ Offset Operators, Leaseholders or Surface Owner**
- [C] ☐ Application is One Which Requires Published Legal Notice**
- [D] ☐ Notification and/or Concurrent Approval by BLM or SLO**
 U.S. Bureau of Land Management - Commissioner of Public Lands, State Land Office
- [E] ☐ For all of the above, Proof of Notification or Publication is Attached, and/or,**
- [F] ☐ Waivers are Attached**

[3] SUBMIT ACCURATE AND COMPLETE INFORMATION REQUIRED TO PROCESS THE TYPE OF APPLICATION INDICATED ABOVE.

[4] CERTIFICATION: I hereby certify that the information submitted with this application for administrative approval is **accurate** and **complete** to the best of my knowledge. I also understand that **no action** will be taken on this application until the required information and notifications are submitted to the Division.

Note: Statement must be completed by an individual with managerial and/or supervisory capacity.

 Print or Type Name

 Signature

 Title

 Date

 e-mail Address

5/10/04 5/30/04
Susane



2700 Farmington Ave, K-1 Farmington, NM 87401
Phone: (505) 324-1090 FAX: (505) 564-6700

May 4, 2004

Mr. William Jones
New Mexico Oil Conservation Division
1220 S. St. Francis Drive
Santa Fe, NM 87505

Subject: Administrative Approval to Surface Commingle
Fullerton Federal CDP #2 wells
Sec 11, 13, 14, 15, 22 & 25, T27N, R11W
Federal Leases NMSF078094 & NMSF078089
San Juan County, NM

Dear Mr. Jones:

XTO Energy Inc. requests administrative approval to surface commingle the wells in the Fullerton Federal CDP #2 (list of wells attached). The wells are located in Sections 11, 13, 14, 15, 22, & 25, T27N, R11W in San Juan County, New Mexico. XTO plans to produce the commingled gas through a single compressor thus lowering operating expenses, extending the economic life of the wells and increasing their ultimate recoveries.

Attached are the following:

- 1) Map to identify the wells associated with the application
- 2) A table listing detailed information for each proposed well

Produced gas will be measured separately via allocation meters prior to being commingled. Produced liquids will not be surface commingled. All interest owners have been notified via certified mail, return receipt on May 4, 2004.

If additional information is required, please contact me at (505) 324-1090.

Sincerely,

Holly C. Perkins
Regulatory Compliance Tech

xc: Well Files

RECEIVED

MAY 10 2004

OIL CONSERVATION
DIVISION

*Sent Email
5/15 asking for more
information*

*Sent another EMAIL
8/11/04 with a
Table*

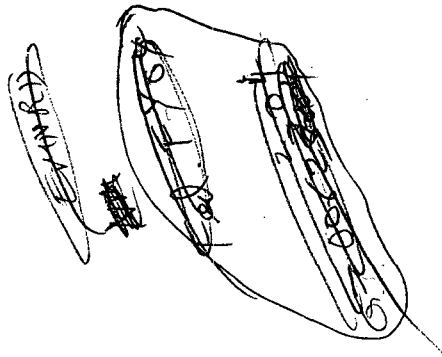



RECEIVED

AUG 18 2004

OIL CONSERVATION

2700 Farmington Ave, K-1 Farmington, NM 87401

Phone: (505) 324-1090 FAX: (505) 564-6700

August 6, 2004

Mr. William Jones
New Mexico Oil Conservation Division
1220 S. St. Francis Drive
Santa Fe, NM 87505

Mr. Jim Lovato
Bureau of Land Management
1235 LaPlata Hwy
Farmington, NM 87401

Subject: Proposed Surface Commingle and Off-lease Measurement
Fullerton Federal CDP #2 wells; San Juan County, NM
Federal Leases NMSF078094, NMSF078089

Dear Mr. Jones & Mr. Lovato:

XTO Energy Inc. requests administrative approval for surface commingling and off-lease measurement of natural gas produced from the wells operated in the Fullerton Federal CDP #2 (list of wells attached). These wells are located in T27N, R11W in San Juan County, New Mexico. Lease/Agreement numbers for the proposed commingled wells are: NMSF078094 and NMSF078089.

XTO plans to produce the commingled gas through a central compressor, thus lowering operating expenses and extending the economic life of the wells, thus increasing their ultimate recoveries on all Indians and non-Indian leases. The anticipated fuel requirements for each well is also presented, and currently we anticipate the only fuel requirements to be for pumping unit engines, separators and for the compressor engine. There are no bypass gas lines for this system.

Each well will be equipped with allocation meters, which will be maintained by XTO Energy in accordance with State and Federal Regulations (Onshore Order No. 5). To ensure the initial system integrity, all flowlines will be pressure tested appropriately. Produced liquids will not be surface commingled. All interest owners have been notified via certified mail, return receipt, on May 4, 2004.

The following attachments are included with this application:

- Form C107B (application for surface commingle; diverse ownership)
- Map of all wells and their associated leases
- Form C-102 for each well (plats)
- Table of well & lease information, spacing, permits, lease numbers, gravities/BTU, MCF
- Schematic diagram showing all flowlines, compressors & equipment
- Details of allocation formula, including line purging and venting
- Letter to WI, NRI & ORRI owners & list of owners
- Administrative Application Checklist

Sincerely,

Holly C. Perkins
Regulatory Compliance Tech

xc: OCD, Aztec Office

District I
1625 N. French Drive, Hobbs, NM 88240
District II
1301 W. Grand Ave, Artesia, NM 88210
District III
1000 Rio Brazos Road, Aztec, NM 87410
District IV
1220 S. St Francis Dr, Santa Fe, NM
87505

State of New Mexico
Energy, Minerals and Natural Resources Department

Form C-107-B
Revised June 10, 2003

OIL CONSERVATION DIVISION
1220 S. St Francis Drive
Santa Fe, New Mexico 87505

Submit the original
application to the Santa Fe
office with one copy to the
appropriate District Office.

APPLICATION FOR SURFACE COMMINGLING (DIVERSE OWNERSHIP)

OPERATOR NAME: XTO ENERGY INC.
OPERATOR ADDRESS: 2700 FARMINGTON AVE, SUITE K-1
APPLICATION TYPE:

☐ Pool Commingling ☐ Lease Commingling ☒ Pool and Lease Commingling ☐ Off-Lease Storage and Measurement (Only if not Surface Commingled)

LEASE TYPE: ☐ Fee ☐ State ☒ Federal

Is this an Amendment to existing Order? ☐ Yes ☒ No If "Yes", please include the appropriate Order No. _____
Have the Bureau of Land Management (BLM) and State Land office (SLO) been notified in writing of the proposed commingling
☒ Yes ☐ No

(A) POOL COMMINGLING
Please attach sheets with the following information

(1) Pool Names and Codes	Gravities / BTU of Non-Commingled Production	Calculated Gravities / BTU of Commingled Production		Calculated Value of Commingled Production	Volumes
KUTZ W PICTURED CLIFFS 79680	1026				
BASIN FRUITLAND COAL 71629	1060				
GALLEGOS FRUITLAND SAND 77280	1100				
BASIN DAKOTA 71599	1265				
KUTZ GALLUP 36550	1200				

- (2) Are any wells producing at top allowables? ☐ Yes ☒ No
(3) Has all interest owners been notified by certified mail of the proposed commingling? ☒ Yes ☐ No.
(4) Measurement type: ☒ Metering ☐ Other (Specify)
(5) Will commingling decrease the value of production? ☐ Yes ☒ No If "yes", describe why commingling should be approved

(B) LEASE COMMINGLING
Please attach sheets with the following information

- (1) Pool Name and Code.
(2) Is all production from same source of supply? ☐ Yes ☐ No
(3) Has all interest owners been notified by certified mail of the proposed commingling? ☐ Yes ☐ No
(4) Measurement type: ☐ Metering ☐ Other (Specify)

(C) POOL and LEASE COMMINGLING
Please attach sheets with the following information

- (1) Complete Sections A and E.

(D) OFF-LEASE STORAGE and MEASUREMENT
Please attached sheets with the following information

- (1) Is all production from same source of supply? ☐ Yes ☐ No
(2) Include proof of notice to all interest owners.

(E) ADDITIONAL INFORMATION (for all application types)
Please attach sheets with the following information

Lease Names, Lease and Well Numbers, and API Numbers.

I hereby certify that the information above is true and complete to the best of my knowledge and belief.

SIGNATURE: Holly C. Perkins TITLE: REGULATORY COMPLIANCE TECH DATE: 5/4/04
TYPE OR PRINT NAME HOLLY C. PERKINS TELEPHONE NO.: (505) 564-6720
E-MAIL ADDRESS: Holly_perkins@xtoenergy.com

Submit 3 Copies To Appropriate District
Office
District I
1625 N. French Dr., Hobbs, NM 87240
District II
1301 W. Grand Ave., Artesia, NM 88210
District III
1000 Rio Brazos Rd., Aztec, NM 87410
District IV
1220 S. St. Francis Dr., Santa Fe, NM 87505

State of New Mexico
Energy, Minerals and Natural Resources

Form C-103
Revised May 08, 2003

OIL CONSERVATION DIVISION
1220 South St. Francis Dr.
Santa Fe, NM 87505

WELL API NO. 3004506479
5. Indicate Type of Lease STATE <input type="checkbox"/> FEE <input type="checkbox"/>
6. State Oil & Gas Lease No.
7. Lease Name or Unit Agreement Name: FULLERTON FEDERAL CDP
8. Well Number #2
9. OGRID Number 167067
10. Pool name or Wildcat MULTIPLE

SUNDRY NOTICES AND REPORTS ON WELLS (DO NOT USE THIS FORM FOR PROPOSALS TO DRILL OR TO DEEPEN OR PLUG BACK TO A DIFFERENT RESERVOIR. USE "APPLICATION FOR PERMIT" (FORM C-101) FOR SUCH PROPOSALS.)	
1. Type of Well: Oil Well <input type="checkbox"/> Gas Well <input checked="" type="checkbox"/> Other	
2. Name of Operator XTO Energy Inc.	
3. Address of Operator 2700 Farmington Ave., Bldg. K. Ste 1 Farmington, NM 87401	
4. Well Location Unit Letter L : 1460 feet from the SOUTH line and 990 feet from the WEST line Section 14 Township 27N Range 11W NMPM County SAN JUAN	
11. Elevation (Show whether DR, RKB, RT, GR, etc.) VARIOUS	

12. Check Appropriate Box to Indicate Nature of Notice, Report, or Other Data	
NOTICE OF INTENTION TO:	SUBSEQUENT REPORT OF:
PERFORM REMEDIAL WORK <input type="checkbox"/>	REMEDIAL WORK <input type="checkbox"/>
PLUG AND ABANDON <input type="checkbox"/>	ALTERING CASING <input type="checkbox"/>
TEMPORARILY ABANDON <input type="checkbox"/>	COMMENCE DRILLING OPNS. <input type="checkbox"/>
CHANGE PLANS <input type="checkbox"/>	PLUG AND ABANDONMENT <input type="checkbox"/>
PULL OR ALTER CASING <input type="checkbox"/>	CASING TEST AND CEMENT JOB <input type="checkbox"/>
MULTIPLE COMPLETION <input type="checkbox"/>	
OTHER: SURFACE COMMINGLING <input checked="" type="checkbox"/>	OTHER: <input type="checkbox"/>

13. Describe proposed or completed operations. (Clearly state all pertinent details, and give pertinent dates, including estimated date of starting any proposed work). SEE RULE 1103. For Multiple Completions: Attach wellbore diagram of proposed completion or recompletion.

XTO Energy Inc. requests administrative approval for surface commingling and off-lease measurement of natural gas produced from the list of attached wells in the Fullerton Federal CDP #2. These wells are located in Township 27N, R11W in San Juan County, New Mexico. Lease numbers for the proposed commingled wells are: NMSF078094 and NMSF078089. XTO plans to produce gas through a central compressor, thus lowering operating expenses & extending the economic life of the wells and thereby increasing their ultimate recoveries. Attached is supporting documentation for our proposal. A sundry has been filed with the BLM of our intent to surface commingle these wells.

I hereby certify that the information above is true and complete to the best of my knowledge and belief.

SIGNATURE Holly C. Perkins TITLE REGULATORY COMPLIANCE TECH DATE 8/6/04

Type or print name HOLLY C. PERKINS Telephone No. 505-324-1090

(This space for State use)

APPROVED BY _____ TITLE _____ DATE _____
Conditions of approval, if any:

FULLERTON FEDERAL CDP #2
PROPOSED ALLOCATION PROCEDURES

Base Data:

W = Gas Volume (MCF) from allocation meters at individual wells during allocation period

X = Gas Volume (MCF) from CDP sales meter during allocation period

Y = BTU's from CDP sales meter during allocation period

Allocation period is typically a calendar month & will be the same for all wells

Individual Well Gas Production = A + B + C

A = Allocated Sales Volume, MCF $(W / \text{SUM } W) \times X$

B = On lease fuel usage, MCF. Determined fr/equipment specification & operating conditions

C = Purged and/or vented gas fr/well and/or lease equipment, MCF. Calculated using equipment specifications & pressures.

D = Allocated fuel fr/gathering system equipment, MCF> The total fuel required to operate gathering system equipment will be allocated to the individual wells benefiting fr/the equipment using allocation factors determined by $W / \text{SUM } W$ for the wells involved.

E = Allocated volume of gas lost and/or vented fr/the gathering system and/or gathering system equipment, MCF. The total volume will be determined using industry accepted procedures for the conditions existing at the time of the loss. All volumes corresponding to liquid condensation within the gathering system will also be determined. The total volume lost and/or vented will be allocated to the individual wells affected using factors determined by $W / \text{SUM } W$.

Allocated individual Well BTU's = $(WWW \times \text{Individual well BTU} / \text{SUM } (W \times \text{individual well BTU})) \times Y$.
Individual well gas heating values to be determined in accordance w/BLM regulations
(Onshore Order No. 5)



2700 Farmington Ave, K-1 Farmington, NM 87401
Phone: (505) 324-1090 FAX: (505) 564-6700

May 4, 2004

Ms. Connie Pruitt
Farmington Daily Times
P.O. Box 450,
Farmington, NM 87499

Subject: Affidavit of Publication
Fullerton Federal CDP #2

Dear Ms. Pruitt:

Please publish the following legal notice for us pertaining to surface commingle of wells in San Juan County. After publication please send a notarized Affidavit of Publication to our company at the above address. Should any further information be necessary, please do not hesitate to call me at (505) 564-6720.

Public Notice

XTO Energy Inc. is applying to the New Mexico Oil Conservation Division (NMOCD) to surface commingle gas from 25 wells (Full Fed CDP #2). There will not be any commingling of oil, condensate or water. All wells and the commingling facilities are located in Sections 11, 13, 14, 15, 22 & 25 of Township 27N, Range 11W, San Juan County, New Mexico. The producing pools are the Kutz W Pictured Cliffs, Basin Fruitland Coal, Gallegos Fruitland Sand, Basin Dakota, Kutz Gallup. Any questions should be directed to Holly Perkins at 505-564-6720 or by mail to 2700 Farmington Avenue, Suite K-1, Farmington, NM 87401. Any objection or request for a formal hearing should be filed in writing with the NMOCD's Santa Fe office within 20 days from date of this publication. In the absence of any objection, XTO has requested that the NMOCD approve its application administratively. The NMOCD's address is 1220 South St. Francis Drive, Santa Fe, NM 87505.

Sincerely,

A handwritten signature in cursive script that reads 'Holly C. Perkins'.

Holly C. Perkins
Regulatory Compliance Tech

xc: Well Files

May 4, 2004

RE: Notice to Working and Royalty Interest Owners
Application to Surface Commingle Gas Production
Fullerton Federal CDP #2 wells
Sections 11, 13, 14, 15, 22, 25, in T27N, R11W
San Juan County, NM

XTO Energy Inc. is applying to the New Mexico Oil Conservation Division (NMOCD) and Bureau of Land Management for approval to surface commingle gas production at the Fullerton Federal CDP #2 (attached list of wells included in CDP). There are five (5) pools included in this application: Basin Fruitland Coal, Gallegos Fruitland Sand, Kutz W Pictured Cliffs, Basin Dakota and the Kutz Gallup. The NMOCD requires all interest owners be notified of plans to surface commingle when ownership is different between wells.

We plan to produce the commingled gas through a shared compressor. Produced liquids will not be surface commingled. A copy of our application to surface commingle is attached for your reference. If you need additional information or have any questions, I may be contacted at (505) 324-1090.

If you have an objection to our application you must file a protest in writing to the NMOCD Santa Fe office at 1220 So. St. Francis Drive, Santa Fe, NM 87505 within 20 days of the from the date the NMOCD received the application. The application was mailed to the NMOCD on the date of this letter.

Sincerely,



Holly C. Perkins
Regulatory Compliance Tech

xc: Well Files w/o attachment
FW Land Dept. w/attachments

ConocoPhillips Company
Attn: Lease Gas/Cash Receipts
95 Network Place
Chicago, IL 60673-1222

Louis Dreyfus Natural Gas Corp
P.O. Box 847763
Dallas, TX 75284-7763

Burlington Resources O&G
P.O. Box 840656
Dallas, TX 75284-0656

Energen Resources Corporation
605 Richard Arrington Blvd, N
Birmingham, AL 35203-2707

Gloria Hardy
P.O. Box 2202
Cleburne, TX 76033-2202

Glenda Earl Ake
P.O. Box 152364
Arlington, TX 76015

William O. Haslbauer
3417 Sherry Drive
Plano, TX 75074-4112

L.A. Stemmons Jr. Residuary Trust
Suzanne Stemmons Beeman Trustee
1222 Travis Circle North
Irving, TX 75038-6235

David F. Banko
P.O. Box 685
Castle Rock, CO 80104

Leslie Realty, A Partnership
Suzanne Beeman Gen Ptnr
1222 Travis Circle North
Irving, TX 75038-6235

William R. Bates
905 Beth Drive
Tyler, TX 75703-4813

Charles Blacknick
2530 Radcliff
Bronx, NY 10469-4206

Duke G. Burnett
509 VZ County Road 3443
Wills Point, TX 75169-9322

Shannon C. Cook
4647 Alta Vista Lane
Dallas, TX 75229

Jerry M. Crews
8930 Sedgemoor Drive
Tomball, TX 77375-5156

R. Stanley Delong
Rout 1 Box 214
Wellston, OK 77301-1855

Sidney H. Eaton
404 W. Semands
Conroe, TX 77301-1855

G. Michael Gougler
5241 Windsor Terrace
West Linn, OR 97068-3412

Gary W. Hodge
9466 W. Powers Drive
Littleton, CO 80123-2346

Lee E. Jacobs
7022 Morningside Drive
Sugarland, TX 77479-6035

John H. Jefferies & Peggy J Jefferies
9108 Sorrento
Dallas, TX 75228-4454

John N. Karnowski
6902 Alexander Drive
Dallas, TX 752214-3209

R.L. Mitchell
2641 Oak Haven
San Marcos, TX 78666-5089

Haskell Moore
3351 S. 48th Street
Woodward, OK 73801-6512

Betty L. Corbin
2526 Collins
Garland, TX 75044-3706

Frederick J. Perkins
2026 Millhouse Road
Houston, TX 77073-1530

Linda A. Taylor
10214 Northlake Drive
Dallas, TX 75218-1731

Kevin W. Zahn, Jr.
4206 Crestridge
Midland, TX 79707-2732

The Dallas Woman's Club Foundation
7000 Park Lane
Dallas, TX 75225-1754

Dallas County Medical Society Alliance
5500 Swiss Avenue
Dallas, TX 75214-4947

Constance C. Elms
4307 Bretton Bay
Dallas, TX 75287-6712

Catherine C. Knight
P.O. Box 260
Wilson, WY 83014-0260

D&S Partnership
Stephen A Coke General partner
5728 Northbrook Drive
Plano, TX 75093-5953

Dominion Oklahoma Texas E&P Prod
P.O. Box 95294
New Orleans, LA 70195

Mak J Energy Partners Ltd
155 Inverness Drive West
Suite 200
Englewood, CO 80112-5000

Robert C. Coke Estate, Co-Exec
Constance Sue Coke Elms
4307 Bretton Bay
Dallas, TX 75287-6712

Dorothy J Duke Estate
c/o Fred W Vandergriff
P.O. Box 1344
Azle, TX 76098

Janet M Cunningham
1807 Crystal Springs Drive
Duncanville, TX 75137

Markwest Resources
155 Inverness Drive West
Suite 200
Englewood, CO 80112-5000

Sabio Minerals, MV
5646 Milton
Suite 305
Dallas, TX 75206

Saratoga Royalty Corp
c/o J Ritchie Field
P.O. Box 2804
Conroe, TX 77305

ex Lancaster (pump) 320-3916
 TAP HARRIS Relief, 320-3916

SF = SCOTT FEDERAL

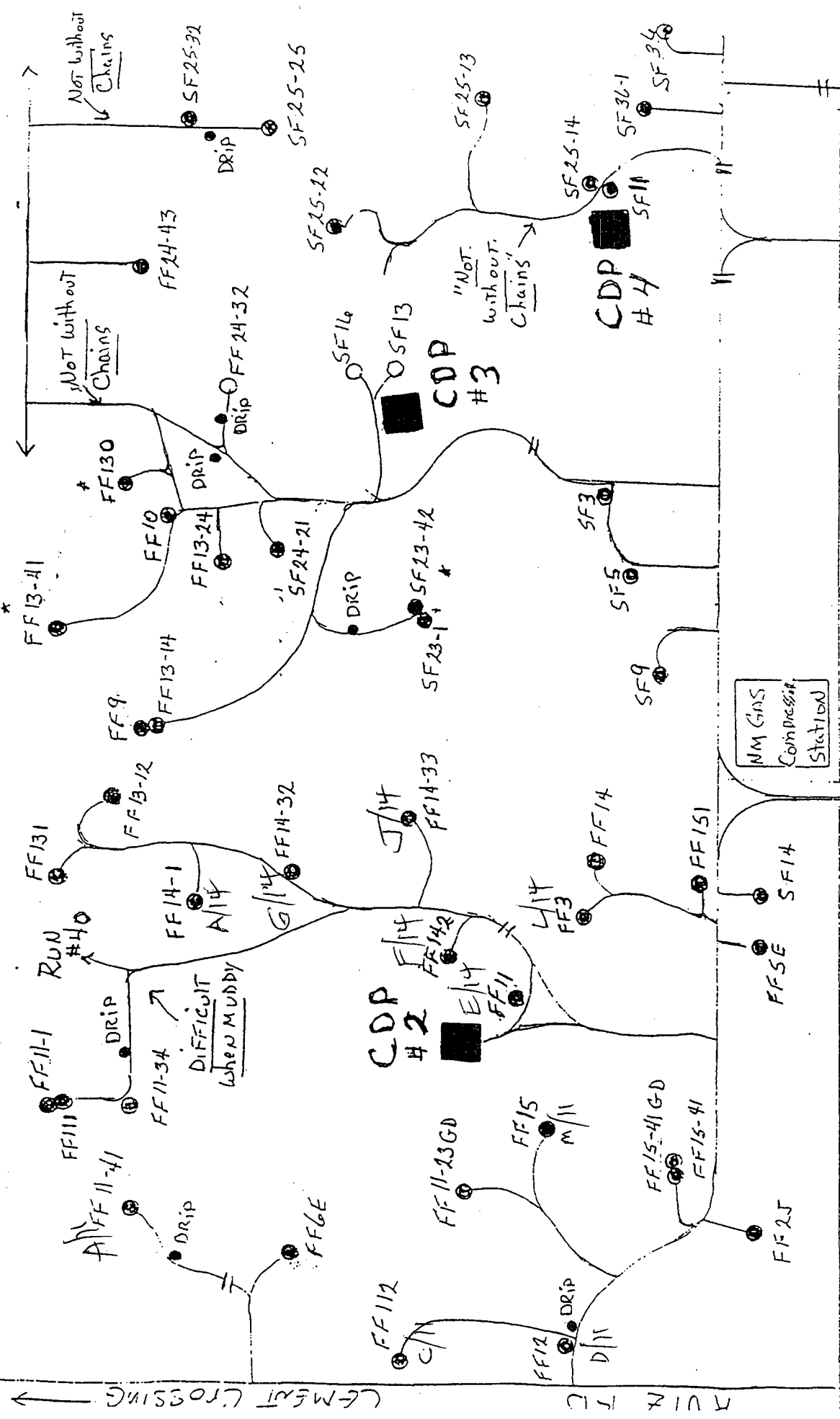

U.S. HIGHWAY 550 (OLD 44)

HILLTOP STORE

ERNG CHACO GAS

NM GAS COMPRESSOR STATION

CDP #5

CDP #6

CDP #7

CDP #8

CDP #9

CDP #10

CDP #11

CDP #12

CDP #13

CDP #14

CDP #15

CDP #16

CDP #17

CDP #18

CDP #19

CDP #20

CDP #21

CDP #22

CDP #23

CDP #24

CDP #25

CDP #26

CDP #27

CDP #28

CDP #29

CDP #30

CDP #31

CDP #32

CDP #33

CDP #34

CDP #35

CDP #36

CDP #37

CDP #38

CDP #39

CDP #40

CDP #41

CDP #42

CDP #43

CDP #44

CDP #45

CDP #46

CDP #47

CDP #48

CDP #49

CDP #50

CDP #51

CDP #52

CDP #53

CDP #54

CDP #55

CDP #56

CDP #57

CDP #58

CDP #59

CDP #60

CDP #61

CDP #62

CDP #63

CDP #64

CDP #65

CDP #66

CDP #67

CDP #68

CDP #69

CDP #70

CDP #71

CDP #72

CDP #73

CDP #74

CDP #75

CDP #76

CDP #77

CDP #78

CDP #79

CDP #80

CDP #81

CDP #82

CDP #83

CDP #84

CDP #85

CDP #86

CDP #87

CDP #88

CDP #89

CDP #90

CDP #91

CDP #92

CDP #93

CDP #94

CDP #95

CDP #96

CDP #97

CDP #98

CDP #99

CDP #100

XTO ENERGY INC.
Fullerton Federal CDP #2
Federal Leases: NMSF078094 & NMSF078089

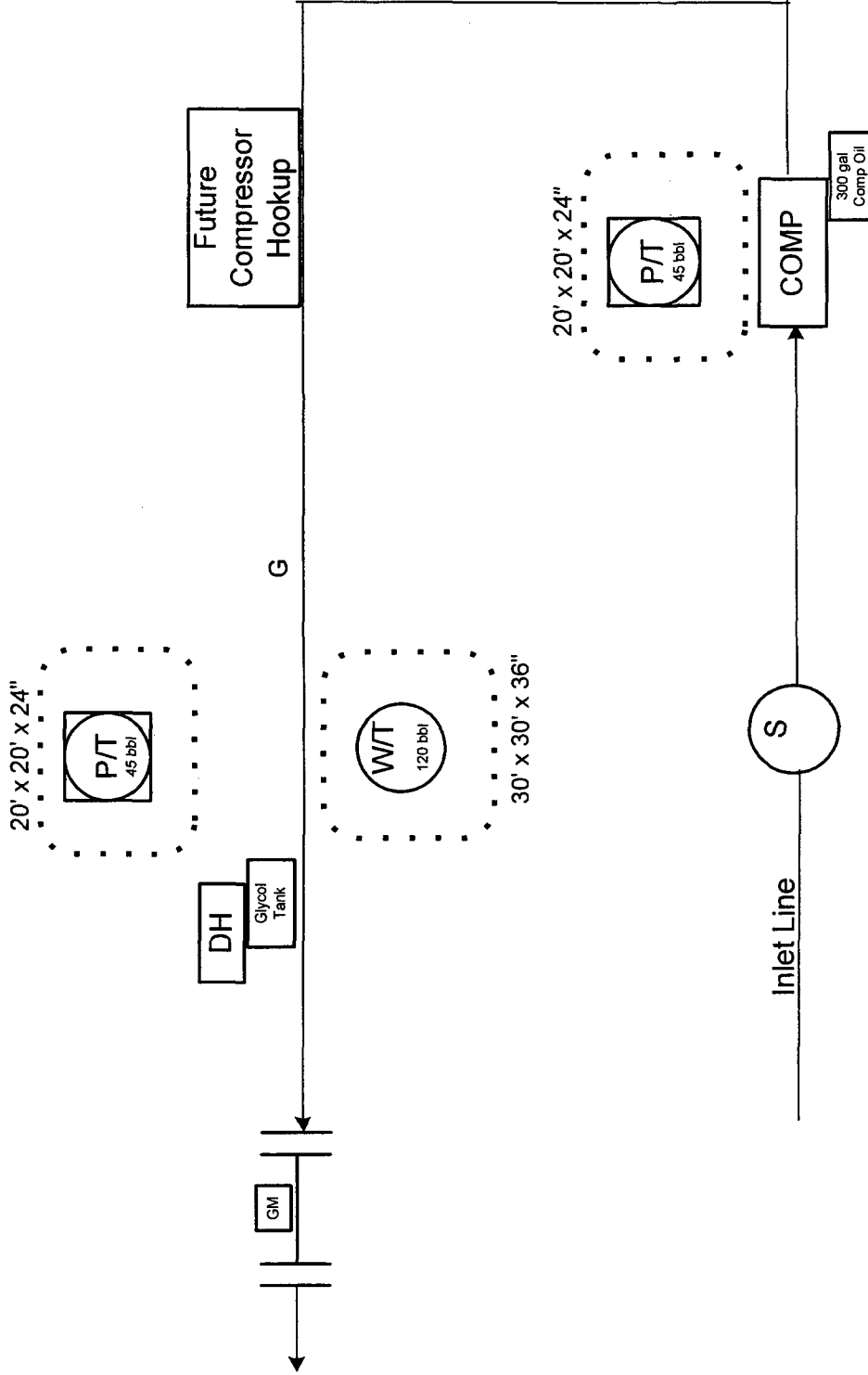
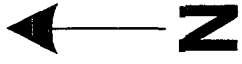

This lease is subject to the site security plan for San Juan Basin Area.

The plan is located at: XTO Energy Inc
 2700 Farmington Ave., Bldg. K, Ste. 1
 Farmington, NM 87401
 7/30/04

PRODUCED WATER TANK
100 BBL.
7'-11" x 12'-0" H.

INLET SEPARATOR
24" x 10'-0" H.
275 PSIG MAMP

COMPRESSOR #1
AAIX 2802
323 HP
1.87 MGD/D
1.0 PSIG DISCHARGE
150 PSIG DISCHARGE

COMPRESSOR #2
AAIX 2802
323 HP
1.87 MGD/D
1.0 PSIG DISCHARGE
150 PSIG DISCHARGE

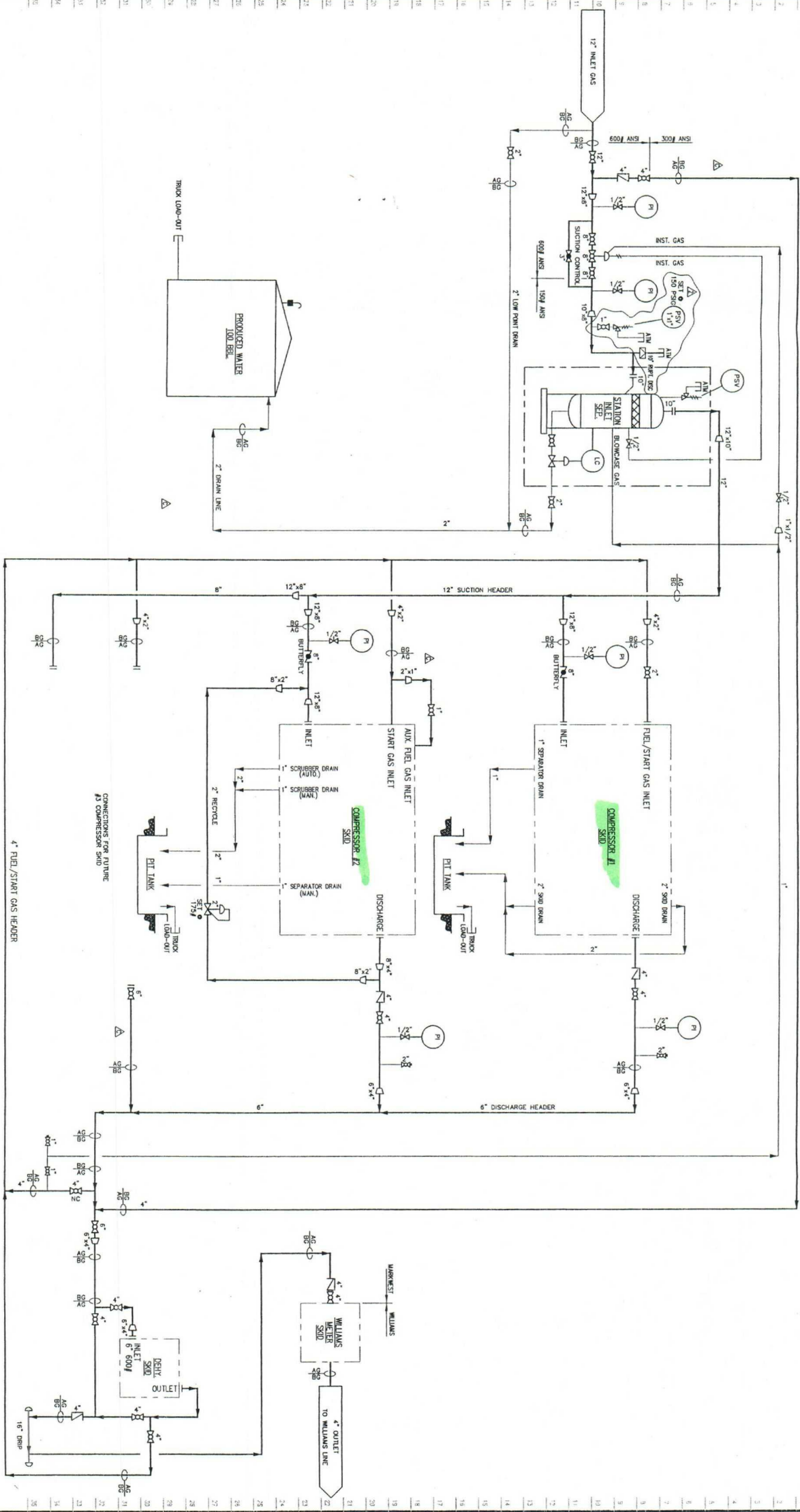

NOTES:

REFERENCE DRAWINGS

REVISIONS

DATE

APPROVED BY

MARKWEST

2

NO.	DATE	DESCRIPTION	BY	CHK	APP	DATE
1	10/10/02	ISSUED FOR CONSTRUCTION	MMW	MMW	MMW	10/10/02
2	10/10/02	ISSUED FOR CONSTRUCTION	MMW	MMW	MMW	10/10/02
3	10/10/02	ISSUED FOR CONSTRUCTION	MMW	MMW	MMW	10/10/02
4	10/10/02	ISSUED FOR CONSTRUCTION	MMW	MMW	MMW	10/10/02
5	10/10/02	ISSUED FOR CONSTRUCTION	MMW	MMW	MMW	10/10/02
6	10/10/02	ISSUED FOR CONSTRUCTION	MMW	MMW	MMW	10/10/02
7	10/10/02	ISSUED FOR CONSTRUCTION	MMW	MMW	MMW	10/10/02
8	10/10/02	ISSUED FOR CONSTRUCTION	MMW	MMW	MMW	10/10/02
9	10/10/02	ISSUED FOR CONSTRUCTION	MMW	MMW	MMW	10/10/02
10	10/10/02	ISSUED FOR CONSTRUCTION	MMW	MMW	MMW	10/10/02
11	10/10/02	ISSUED FOR CONSTRUCTION	MMW	MMW	MMW	10/10/02
12	10/10/02	ISSUED FOR CONSTRUCTION	MMW	MMW	MMW	10/10/02
13	10/10/02	ISSUED FOR CONSTRUCTION	MMW	MMW	MMW	10/10/02
14	10/10/02	ISSUED FOR CONSTRUCTION	MMW	MMW	MMW	10/10/02
15	10/10/02	ISSUED FOR CONSTRUCTION	MMW	MMW	MMW	10/10/02
16	10/10/02	ISSUED FOR CONSTRUCTION	MMW	MMW	MMW	10/10/02
17	10/10/02	ISSUED FOR CONSTRUCTION	MMW	MMW	MMW	10/10/02
18	10/10/02	ISSUED FOR CONSTRUCTION	MMW	MMW	MMW	10/10/02
19	10/10/02	ISSUED FOR CONSTRUCTION	MMW	MMW	MMW	10/10/02
20	10/10/02	ISSUED FOR CONSTRUCTION	MMW	MMW	MMW	10/10/02
21	10/10/02	ISSUED FOR CONSTRUCTION	MMW	MMW	MMW	10/10/02
22	10/10/02	ISSUED FOR CONSTRUCTION	MMW	MMW	MMW	10/10/02
23	10/10/02	ISSUED FOR CONSTRUCTION	MMW	MMW	MMW	10/10/02
24	10/10/02	ISSUED FOR CONSTRUCTION	MMW	MMW	MMW	10/10/02
25	10/10/02	ISSUED FOR CONSTRUCTION	MMW	MMW	MMW	10/10/02
26	10/10/02	ISSUED FOR CONSTRUCTION	MMW	MMW	MMW	10/10/02
27	10/10/02	ISSUED FOR CONSTRUCTION	MMW	MMW	MMW	10/10/02
28	10/10/02	ISSUED FOR CONSTRUCTION	MMW	MMW	MMW	10/10/02
29	10/10/02	ISSUED FOR CONSTRUCTION	MMW	MMW	MMW	10/10/02
30	10/10/02	ISSUED FOR CONSTRUCTION	MMW	MMW	MMW	10/10/02
31	10/10/02	ISSUED FOR CONSTRUCTION	MMW	MMW	MMW	10/10/02

Revised 5/1/57 FF
25

NEW MEXICO OIL CONSERVATION COMMISSION
Well Location and Acreage Dedication Plat

~~AMENDED~~

Section A 25

Date March 13, 1999

Operator The British-American Oil Prod. Co. Lease Fullerton
Well No. 3 Unit Letter B Section 15 Township 27 N Range 11 W NMPM
Located 660 Feet From North Line, 1980 Feet From East Line
County San Juan G. L. Elevation 6321' Dedicated Acreage 320 Acres
Name of Producing Formation Dakota Pool Undesignated

1. Is the Operator the only owner* in the dedicated acreage outlined on the plat below?
Yes xxx No .
2. If the answer to question one is "no," have the interests of all the owners been consolidated by communitization agreement or otherwise? Yes No . If answer is "yes," Type of Consolidation
3. If the answer to question two is "no," list all the owners and their respective interests below:

Owner

Land Description

Section B

		X	
		15	

This is to certify that the information in Section A above is true and complete to the best of my knowledge and belief.

The British-American Oil Prod. Co.

(Operator)

Original Signature:
Has L. Stone /pr

(Representative)

P. O. Box 1666, Farmington, N.M.

Address

This is to certify that the well location shown on the plat in Section B was plotted from field notes of actual surveys made by me or under my supervision and that the same is true and correct to the best of my knowledge and belief.

Date Surveyed Dec. 13, 1958

Ernest V. Echobawt

Registered Professional
Engineer and/or Land Surveyor.

Certificate No. 1545

(See instructions for completion of this form on the reverse side)

Put to Appropriate
District Office
State Lease - 4 copies
Fee Lease - 3 copies

State of New Mexico
Energy, Minerals and Natural Resources Department

Form C-102
Revised 1-1-89

OIL CONSERVATION DIVISION RECEIVED

P.O. Box 2088
Santa Fe, New Mexico 87504-2088

BLM

92 DEC 14 AM 11:50

DISTRICT I
P.O. Box 1980, Hobbs, NM 88240

DISTRICT II
P.O. Drawer DD, Artesia, NM 88210

DISTRICT III
1000 Rio Brazos Rd., Aztec, NM 87410

WELL LOCATION AND ACREAGE DEDICATION PLAT

All Distances must be from the outer boundaries of the section

SANTA FE, N.M.

Operator Bonneville Fuels Corporation			Lease SF-078094		Well No. Fullerton Fed #3
Unit Letter L	Section 14	Township 27 North	Range 11 West	County NMPM San Juan	
Actual Footage Location of Well: 1460 feet from the South line and 990 feet from the West line					
Ground level Elev. 6257	Producing Formation Basin Fruitland Coal		Pool Basin Fruitland Coal	Dedicated Acreage: S/2 320 Acres	

- Outline the acreage dedicated to the subject well by colored pencil or hatchure marks on the plat below.
- If more than one lease is dedicated to the well, outline each and identify the ownership thereof (both as to working interest and royalty). N/A
- If more than one lease of different ownership is dedicated to the well, have the interest of all owners been consolidated by communitization, unitization, force-pooling, etc.? N/A
☐ Yes ☐ No If answer is "yes" type of consolidation _____
If answer is "no" list the owners and tract descriptions which have actually been consolidated. (Use reverse side of this form if necessary.)
No allowable will be assigned to the well until all interests have been consolidated (by communitization, unitization, forced-pooling, or otherwise) or until a non-standard unit, eliminating such interest, has been approved by the Division.

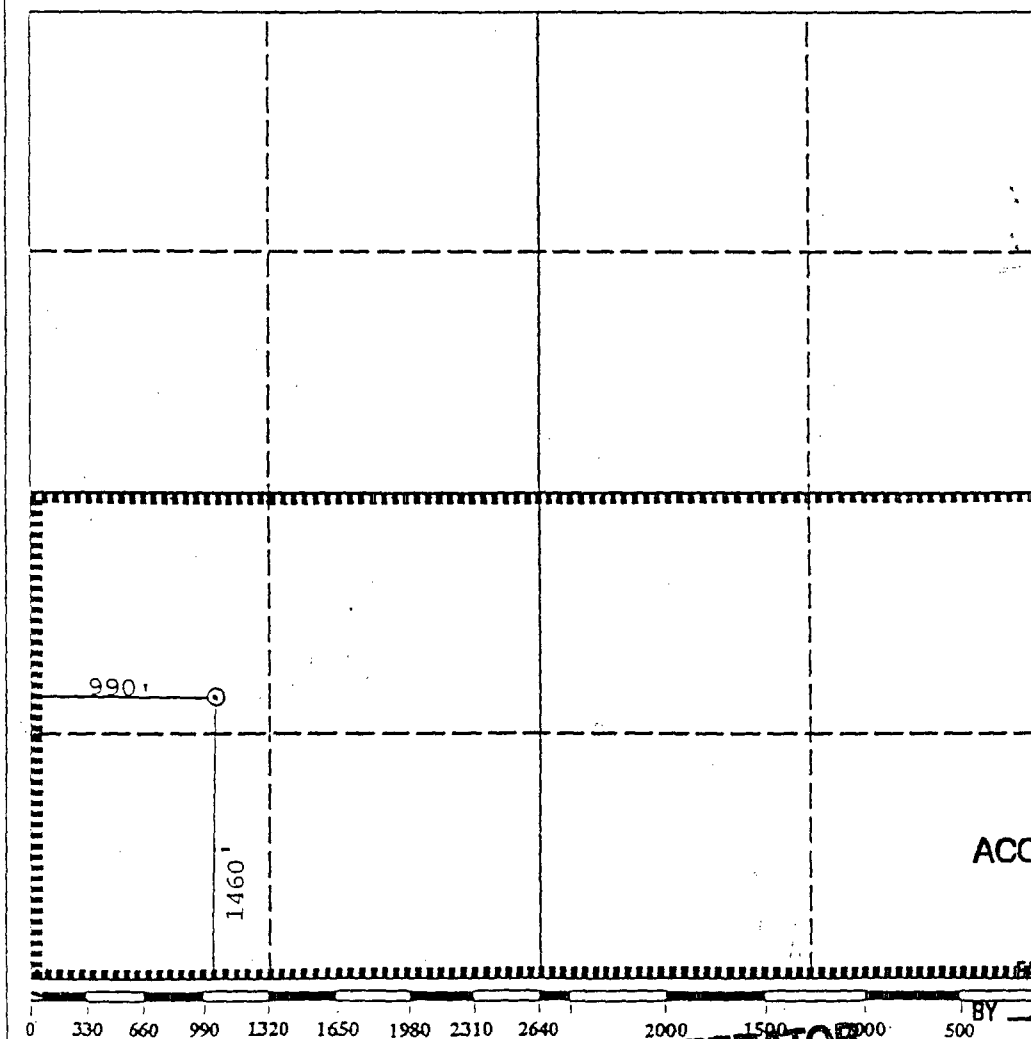

OPERATOR CERTIFICATION

I hereby certify that the information contained herein is true and complete to the best of my knowledge and belief.

Lawrence D. Lillo
Signature

Lawrence D. Lillo
Printed Name

Land Manager
Position

Bonneville Fuels Corporation
Company

September 29, 1992
Date

SURVEYOR CERTIFICATION

I hereby certify that the well location shown on this plat was plotted from field notes of actual surveys made by me or under my supervision, and that the same is true and correct to the best of my knowledge and belief.

Date Surveyed

Signature & Seal of
Professional Surveyor

ACCEPTED FOR RECORD

DEC 17 1992

Certificate No.
SANTA FE, N.M.

BY *[Signature]*
OPERATOR

NEW MEXICO
OIL CONSERVATION COMMISSION

Form C-128

Well Location and/or Gas Proration Plat

Date March 14, 1956

Operator British-American Oil Prod Co Lease Federal-Fullerton

Well No. 3 Section 14 Township 27 N Range 11 W NMPM

Located 1460 Feet From South Line, 900 Feet From West Line,

San Juan County, New Mexico. G. L. Elevation 6257

Name of Producing Formation Picture Cliffs Pool W. Kutz Canyon Dedicated Acreage 160

(Note: All distances must be from outer boundaries of Section)

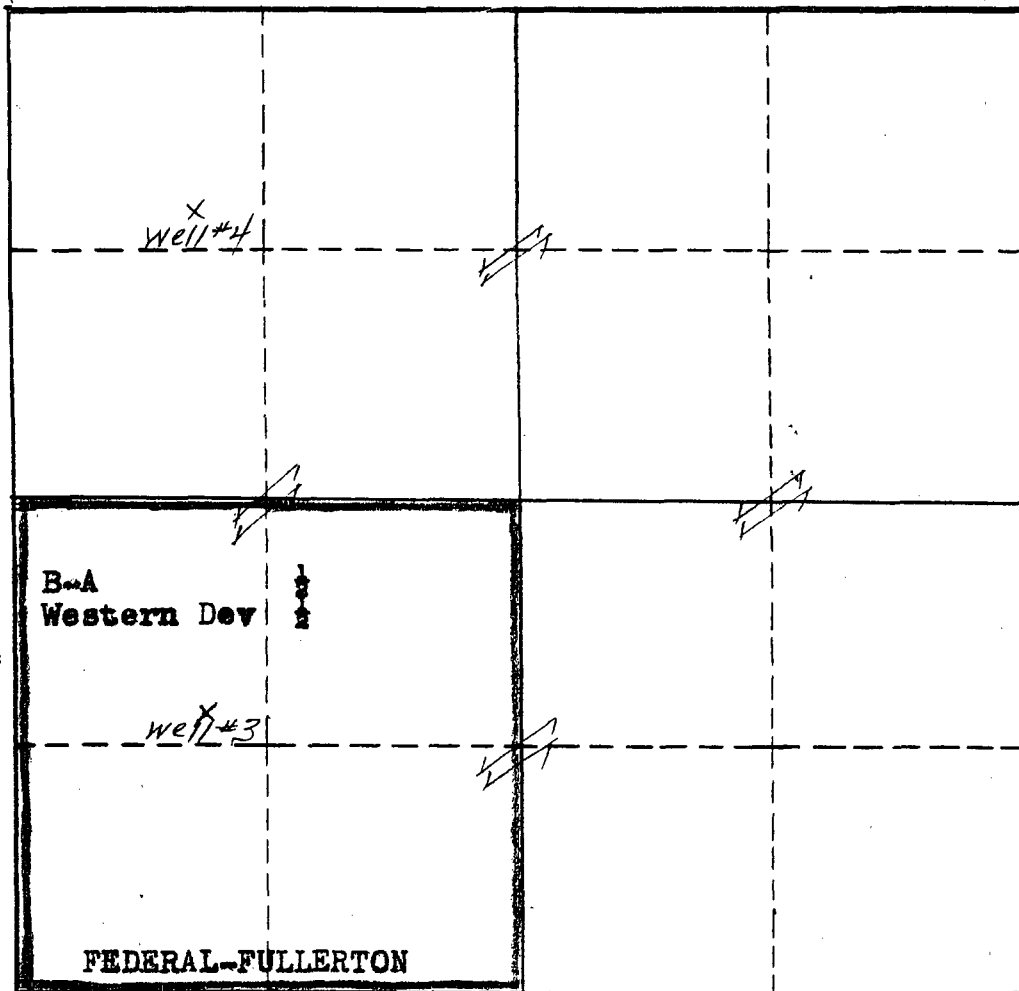

NOTE

This section of
form is to be
used for gas
wells only.



SCALE: 1"=1000'

1. Is this Well a Dual Comp. ? Yes No X.
2. If the answer to Question 1 is yes, are there any other dually completed wells within the dedicated acreage? Yes No .

Original Signed by:

Name Thomas M. Hogan

Position Thomas M. Hogan, Dist. Supt.

Representing British-American Oil Prod Co

Address Box 180, Denver, Colorado

This is to certify that the above plat was prepared from field notes of actual surveys made by me or under my supervision and that the same are true and correct to the best of my knowledge and belief.

Date Surveyed January 8, 1956

Ernest V. Eshohawk

Registered Professional Engineer and/or
Land Surveyor

NEW MEXICO
OIL CONSERVATION COMMISSION

Form C-128

Well Location and/or Gas Proration Plat

Date _____

Operator British American Oil Producing Company Lease

Well No. Fullerton #3 Section 14 Township 27 North Range 11 West NMPM

Located 1460 Feet From South Line, 900 Feet From West Line,

San Juan County, New Mexico. G. L. Elevation 6257

Name of Producing Formation _____ Pool _____ Dedicated Acreage _____

(Note: All distances must be from outer boundaries of Section)

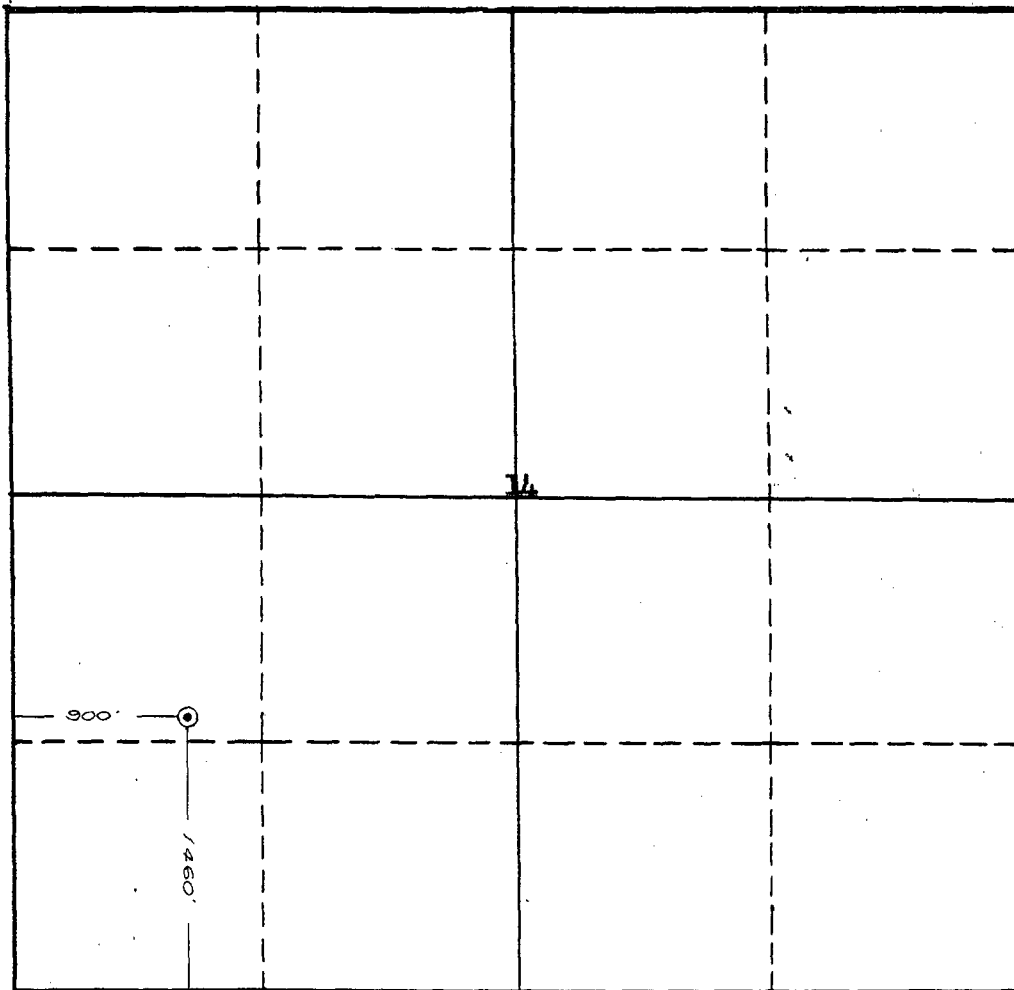

NOTE

This section of
form is to be
used for gas
wells only.



SCALE: 1" = 1000'

1. Is this Well a Dual Comp. ? Yes ☐ No ☐.
2. If the answer to Question 1 is yes, are there any other dually completed wells within the dedicated acreage? Yes ☐ No ☐.

Name _____
Position _____
Representing _____
Address _____

This is to certify that the above plat was prepared from field notes of actual surveys made by me or under my supervision and that the same are true and correct to the best of my knowledge and belief.

Date Surveyed January 8, 1956
Ernest V. Eckhouse
Registered Professional Engineer and/or
Land Surveyor FOUR STATES OIL FIELD SURVEYS
FARMINGTON NEW MEXICO

First, Artesia, N.M. 88210

Rio Brazos Rd., Astec, N.M. 87410

DISTRICT IV
2040 South Pacheco, Santa Fe, NM 87505

OIL CONSERVATION DIVISION

2040 South Pacheco
Santa Fe, NM 87505Submit to Appropriate District Office
State Lease - 4 Copies
Fee Lease - 3 Copies☐ AMENDED REPORT

WELL LOCATION AND ACREAGE DEDICATION PLAT

1 API Number		2 Pool Code 71629	3 Pool Name BASIN FRUITLAND COAL
4 Property Code	5 Property Name FULLERTON FEDERAL		6 Well Number 111
7 OGRID No. 193195	8 Operator Name MARKWEST RESOURCES, INC.		9 Elevation 6004'

10 Surface Location

UL or lot no.	Section	Township	Range	Lot Idn	Feet from the	North/South line	Feet from the	East/West line	County
. 1	. 11	. 27-N	. 11-W		. 1635'	. SOUTH	. 1020'	. EAST	SAN JUAN

11 Bottom Hole Location If Different From Surface

UL or lot no.	Section	Township	Range	Lot Idn	Feet from the	North/South line	Feet from the	East/West line	County
12 Dedicated Acres 320		13 Joint or Infill		14 Consolidation Code		15 Order No.			

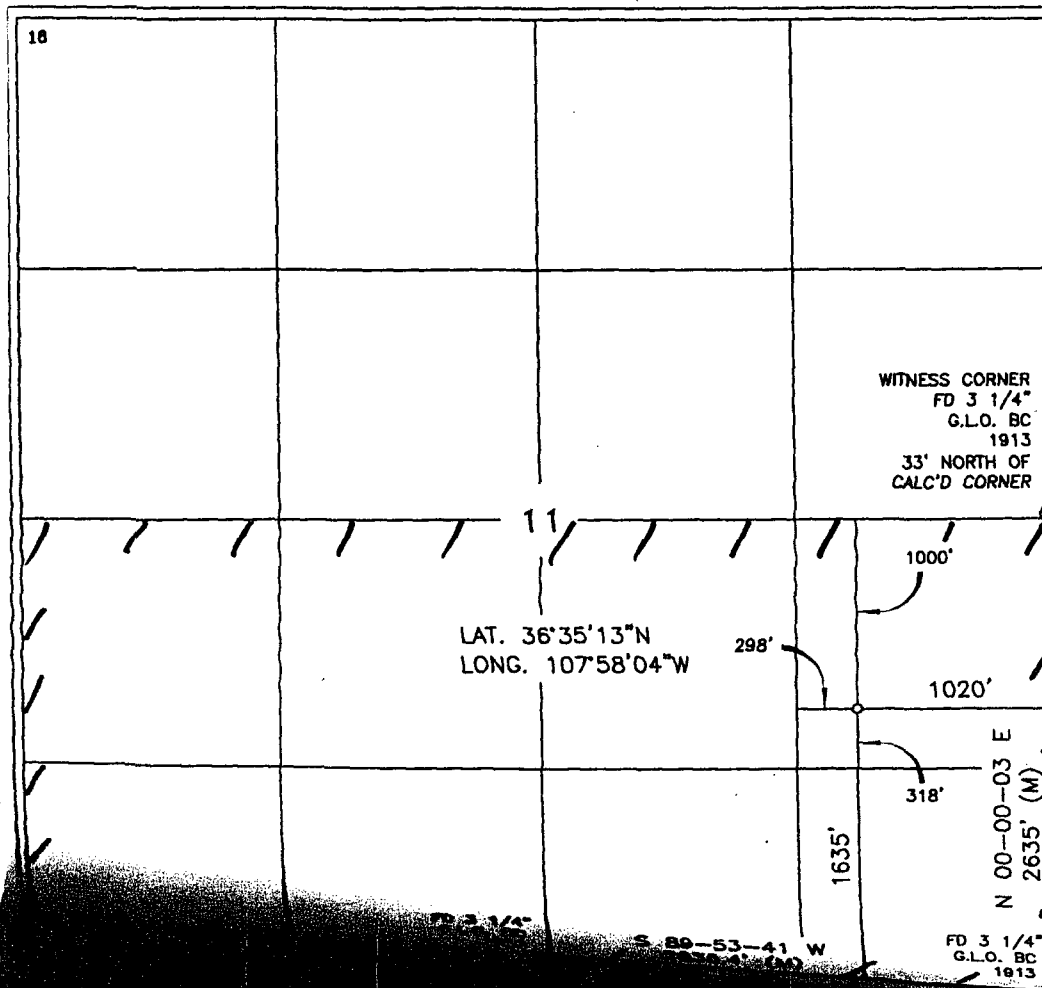
NO ALLOWABLE WILL BE ASSIGNED TO THIS COMPLETION UNTIL ALL INTERESTS HAVE BEEN CONSOLIDATED
OR A NON-STANDARD UNIT HAS BEEN APPROVED BY THE DIVISION

17 OPERATOR CERTIFICATION

I hereby certify that the information contained herein
is true and complete to the best of my knowledge and
belief.
Signature

Printed Name

BRIAN WOOD

Title

CONSULTANT

Date

JULY 1, 2002

18 SURVEYOR CERTIFICATION

I hereby certify that the well location shown on this plat
was plotted from field notes of actual surveys made by
me or under my supervision, and that the same is true
and correct to the best of my belief.APRIL 10, 2002
Date of Survey
Signature and Seal of Professional Surveyor:
14827D. J. JOHNSON
REGISTERED PROFESSIONAL SURVEYOR
Certificate Number

MEXICO OIL CONSERVATION COMMISSION WELL LOCATION AND ACREAGE DEDICATION PLAT

Form C-128
Supersedes C-128
Effective 1-1-65

All distances must be from the corner boundaries of the Section.

Operator GULF OIL CORPORATION			Lease ANDERSON FEDERAL		Well No. X 5E
Well Letter P	Section 15	Township 27 NORTH	Range 11 WEST	County SAN JUAN	

Actual Footage Location of Well:

1120	feet from the	SOUTH	line and	1120	feet from the	EAST	line	
Ground Level Elev. 6330	Protecting Formation Dakota		Pool Basin Dakota		Dedicated Acreage: 320			Acres

1. Outline the acreage dedicated to the subject well by colored pencil or hatchure marks on the plat below.
2. If more than one lease is dedicated to the well, outline each and identify the ownership thereof (both as to working interest and royalty).
3. If more than one lease of different ownership is dedicated to the well, have the interests of all owners been consolidated by communization, unitization, force-pooling, etc?

☐ Yes ☐ No If answer is "yes," type of consolidation _____

If answer is "no," list the owners and tract descriptions which have actually been consolidated. (Use reverse side of this form if necessary.) _____

No allowable will be assigned to the well until all interests have been consolidated (by communization, unitization, forced-pooling, or otherwise) or until a non-standard unit, eliminating such interests, has been approved by the Commission.

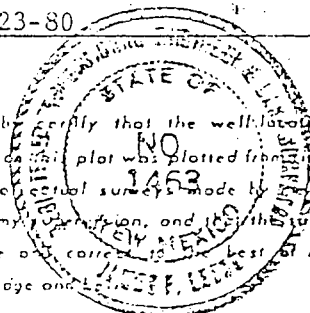
<div style="position: relative; height: 400px;"> <div style="position: absolute; top: 0; left: 0; width: 100%; height: 100%; border: 1px dashed black; border-style: dashed;"> <div style="position: absolute; top: 50%; left: 50%; transform: translate(-50%, -50%); font-size: 2em; font-weight: bold;">15</div> </div> </div>	<h3 style="text-align: center;">CERTIFICATION</h3> <p>I hereby certify that the information contained herein is true and complete to the best of my knowledge and belief.</p> <hr/> <p>Name R. C. Anderson</p> <hr/> <p>Position Area Production Manager</p> <hr/> <p>Company Gulf Oil Corporation</p> <hr/> <p>Date 7-23-80</p> <hr/> <p>I hereby certify that the well location shown on this plat was plotted from field notes of actual surveys made by me or under my supervision, and that the same is true and correct to the best of my knowledge and belief.</p> <div style="text-align: center;">  </div> <hr/> <p>Date Surveyed June 27, 1980</p> <hr/> <p>Registered Professional Engineer and/or Land Surveyor James P. Leese</p>
--	---

RECEIVED

SEP 28 1980

U. S. GEOLOGICAL SURVEY
WASHINGTON, D. C.

© — 1120' —

District IX:

District III

District IV

1220 S. St. Francis Dr., Santa Fe, NM 87505

~~Revised August 15, 2000~~

Submit to Appropriate District Office
State Lease - 4 Copies
Fee Lease - 3 Copies

☐ AMENDED REPORT

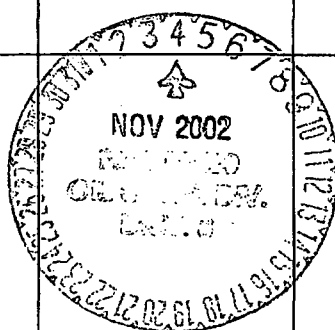
16	<div data-bbox="612 1009 1065 1156"><div data-bbox="612 1009 703 1091">790'</div><div data-bbox="943 1044 1065 1091">1850'</div></div>	<div data-bbox="1109 975 1562 1009">17 OPERATOR CERTIFICATION</div> <div data-bbox="1109 1009 1562 1071"><i>I hereby certify that the information contained herein is true and complete to the best of my knowledge and belief.</i></div> <div data-bbox="1109 1071 1562 1156"><div data-bbox="1109 1071 1562 1156"></div><div data-bbox="1109 1135 1170 1156">Signature</div></div>
	<div data-bbox="612 1187 1005 1259">LOC #6E FULLERTON FEDERAL</div>	<div data-bbox="1109 1176 1562 1207">CINDY BUSH Printed Name</div> <div data-bbox="1109 1228 1562 1259">PROD. REG. & ENVIRON. COORDINATOR</div> <div data-bbox="1109 1272 1562 1303">Title</div> <div data-bbox="1109 1313 1562 1344">October 31, 2002 Date</div>
	<div data-bbox="566 1386 899 1713"></div>	<div data-bbox="1109 1440 1562 1471">18 SURVEYOR CERTIFICATION</div> <div data-bbox="1109 1471 1562 1618"><i>I hereby certify that the well location shown on this plat was plotted from field notes of actual surveys made by me or under my supervision, and that the same is true and correct to the best of my belief.</i></div> <div data-bbox="1109 1661 1562 1682">Date of Survey</div> <div data-bbox="1109 1692 1562 1713">Signature and Seal of Professional Surveyor:</div> <div data-bbox="1109 1860 1562 1881">Certificate Number</div>

ATTACHMENT I

District I
PO Box 1908, Hobbs, NM 88241-1908
District II
PO Drawer DD, Artesia, NM 88211-0719
District III
1000 Rio Bruece Rd., Aztec, NM 87410
District IV
PO Box 2088, Santa Fe, NM 87504-2088

State of New Mexico
Energy, Minerals & Natural Resources Department

OIL CONSERVATION DIVISION
PO Box 2088
Santa Fe, NM 87504-2088

Form C-102
Revised February 10, 1994
Instructions on back
Submit to Appropriate District Office
State Lease - 4 Copies
Fee Lease - 3 Copies

☐ AMENDED REPORT

WELL LOCATION AND ACREAGE DEDICATION PLAT

AFT Number 3004524639	Pool Code 36550	Pool Name Kutz Gallup
Property Code 002159	Property Name FULLERTON FEDERAL	Well Number 6B
OGRID No. C	Operator Name MarkWest Resources, Inc	Elevation 6031'

10 Surface Location

UL or lot no.	Section	Township	Range	Lot Ida	Feet from the	North/South line	Feet from the	East/West line	County
B	11	27N	11W		790	North	1850	East	San Juan

11 Bottom Hole Location If Different From Surface

UL or lot no.	Section	Township	Range	Lot Ida	Feet from the	North/South line	Feet from the	East/West line	County

Dedicated Acres 40 320 N/2	Joint or Infill	Consolidation Code	Order No.
----------------------------------	-----------------	--------------------	-----------

NO ALLOWABLE WILL BE ASSIGNED TO THIS COMPLETION UNTIL ALL INTERESTS HAVE BEEN CONSOLIDATED OR A NON-STANDARD UNIT HAS BEEN APPROVED BY THE DIVISION

	<p>17 OPERATOR CERTIFICATION</p> <p>I hereby certify that the information contained herein is true and complete to the best of my knowledge and belief</p> <p><i>Alan L. Merrill</i></p> <p>Signature Alan L. Merrill</p> <p>Printed Name Operations Engineer</p> <p>Title 1/24/97</p> <p>Date</p>
	<p>18 SURVEYOR CERTIFICATION</p> <p>I hereby certify that the well location shown on this plat was plotted from field notes of actual surveys made by me or under my supervision, and that the same is true and correct to the best of my belief.</p> <p>Date of Survey</p> <p>Signature and Seal of Professional Surveyor:</p> <p>Certificate Number</p>

DISTRICT I
1625 N. Fench Dr., Hobbs, N.M. 88240

DISTRICT II
1301 W. Grand Avenue, Artesia, N.M. 88210

DISTRICT III
1000 Rio Brazos Rd., Aztec, N.M. 87410

DISTRICT IV
1220 South St. Francis Dr., Santa Fe, NM 87505

State of New Mexico
Energy, Minerals & Natural Resources Department

OIL CONSERVATION DIVISION
1220 South St. Francis Dr.
Santa Fe, NM 87504-2088

Form C-102
Revised June 10, 2003
Instructions on back
Submit to Appropriate District Office
State Lease - 4 Copies
Fee Lease - 3 Copies

☐ AMENDED REPORT

WELL LOCATION AND ACREAGE DEDICATION PLAT

1 API Number		2 Pool Code		3 Pool Name	
4 Property Code		5 Property Name FULLERTON FEDERAL			6 Well Number 6R
7 OGRD No.		8 Operator Name XTO ENERGY INC.			9 Elevation 6063

10 Surface Location

UL or lot no.	Section	Township	Range	Lot Idn	Feet from the	North/South line	Feet from the	East/West line	County
F	11	27-N	11-W		1930	NORTH	2195	WEST	SAN JUAN

11 Bottom Hole Location If Different From Surface

UL or lot no.	Section	Township	Range	Lot Idn	Feet from the	North/South line	Feet from the	East/West line	County
12 Dedicated Acres		13 Joint or Infill		14 Consolidation Code		15 Order No.			

16 NO ALLOWABLE WILL BE ASSIGNED TO THIS COMPLETION UNTIL ALL INTERESTS HAVE BEEN CONSOLIDATED OR A NON-STANDARD UNIT HAS BEEN APPROVED BY THE DIVISION

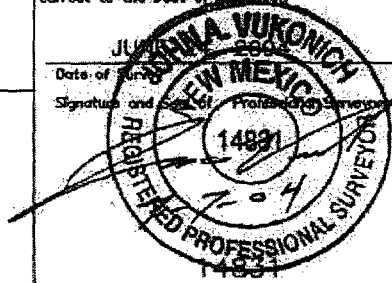
SEC. CORNER FD 2 1/2" BC GLO 1913		N 89-50-55 E 2649.7' (M)		QTR. CORNER FD 2 1/2" BC GLO 1913		17 OPERATOR CERTIFICATION I hereby certify that the information contained herein is true and complete to the best of my knowledge and belief. Signature _____ Printed Name _____ Title _____ Date _____	
N 00-02-52 E 2641.1' (M)		1930'		2195'		LAT: 36°35'30" N. (NAD 27) LONG: 107°58'27" W. (NAD 27)	
QTR. CORNER FD 2 1/2" BC GLO 1913		11				18 SURVEYOR CERTIFICATION I hereby certify that the well location shown on this plat was plotted from field notes of actual surveys made by me or under my supervision, and that the same is true and correct to the best of my belief. Date of Survey _____ Signature and Seal of Professional Surveyor  Certificate Number _____	

District I
PO Box 1980, Hobbs, NM 88241-1980
District II
PO Drawer DD, Artesia, NM 88211-0719
District III
1000 Rio Brazos Rd., Aztec, NM 87410
District IV
PO Box 2088, Santa Fe, NM 87504-2088

State of New Mexico
Energy, Minerals & Natural Resources Department

OIL CONSERVATION DIVISION
PO Box 2088
Santa Fe, NM 87504-2088

Form C-102
Revised February 10, 1994
Instructions on back
Submit to Appropriate District Office
State Lease - 4 Copies
Fee Lease - 3 Copies

☐ AMENDED REPORT

WELL LOCATION AND ACREAGE DEDICATION PLAT

1 APT. Number 30-045-13049		2 Pool Code 96852		3 Pool Name South Kutz-Gallup	
4 Property Code 002159		5 Property Name Fullerton Federal			6 Well Number 11
7 OGRID No. 02678		8 Operator Name BONNEVILLE FUELS CORPORATION			9 Elevation 6247 GR

10 Surface Location

UL or lot no.	Section	Township	Range	Lot Ida	Feet from the	North/South line	Feet from the	East/West line	County
E	14	27N	11W		1650	No	990	W	San Juan

11 Bottom Hole Location If Different From Surface

UL or lot no.	Section	Township	Range	Lot Ida	Feet from the	North/South line	Feet from the	East/West line	County
12 Dedicated Acres 80		13 Joint or Infill		14 Consolidation Code		15 Order No. R-11068			

NO ALLOWABLE WILL BE ASSIGNED TO THIS COMPLETION UNTIL ALL INTERESTS HAVE BEEN CONSOLIDATED
OR A NON-STANDARD UNIT HAS BEEN APPROVED BY THE DIVISION

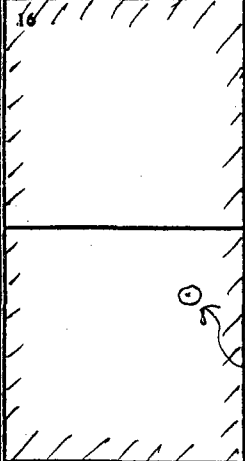
	ACREAGE DEDICATION South Kutz Gallup in HACHURES Fullerton Federal #11		

17 OPERATOR CERTIFICATION

I hereby certify that the information contained herein is true and complete to the best of my knowledge and belief

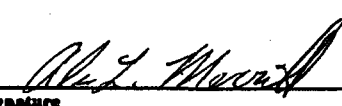
Signature
Alan Merrill
Printed Name
Operations Engineer
Title
11/09/98
Date

18 SURVEYOR CERTIFICATION

I hereby certify that the well location shown on this plat was plotted from field notes of actual surveys made by me or under my supervision, and that the same is true and correct to the best of my belief.

Date of Survey
Signature and Seal of Professional Surveyor:
Certificate Number

State of New Mexico
Energy, Minerals & Natural Resources Department

Form C-102
Revised October 18, 1994

Instructions on back
Submit to Appropriate District Office
State Lease - 4 Copies
Fee Lease - 3 Copies

OIL CONSERVATION DIVISION
2040 South Pacheco
Santa Fe, NM 87505

1980, Hobbs, NM 88241-1980
District II
1 South First, Artesia, NM 88210
District III
1000 Rio Brazos Rd., Aztec, NM 87410
District IV
2040 South Pacheco, Santa Fe, NM 87505

Federal Lease ID SF078094

☐ AMENDED REPORT

WELL LOCATION AND ACREAGE DEDICATION PLAT

API Number 300 45 13049		Pool Code 36550	Pool Name KUTZ GALLUP
Property Code 2159	Property Name FULLERTON FEDERAL		Well Number 11
OGRID No. 2678	Operator Name BONNEVILLE FUELS CORPORATION		Elevation 6247'

¹⁰ Surface Location

UL or lot no.	Section	Township	Range	Lot Idn	Feet from the	North/South line	Feet from the	East/West line	County
E	14	27N	11W		1650	NORTH	990	WEST	SAN JUAN

¹¹ Bottom Hole Location If Different From Surface

UL or lot no.	Section	Township	Range	Lot Idn	Feet from the	North/South line	Feet from the	East/West line	County

¹² Dedicated Acres 40	¹³ Joint or Infill	¹⁴ Consolidation Code	¹⁵ Order No.
-------------------------------------	-------------------------------	----------------------------------	-------------------------

NO ALLOWABLE WILL BE ASSIGNED TO THIS COMPLETION UNTIL ALL INTERESTS HAVE BEEN CONSOLIDATED
OR A NON-STANDARD UNIT HAS BEEN APPROVED BY THE DIVISION

<p>16</p> <p>1650'</p> <p>990'</p> <p>Acreage Dedication In Hachures</p>				<p>¹⁷ OPERATOR CERTIFICATION</p> <p>I hereby certify that the information contained herein is true and complete to the best of my knowledge and belief.</p> <p><i>R.A. Schwering</i> Signature R.A. Schwering, P.E. Printed Name OPERATIONS MANAGER NEW MEXICO Title NOVEMBER 15, 1996 Date</p>
				<p>¹⁸ SURVEYOR CERTIFICATION</p> <p>I hereby certify that the well location shown on this plat was plotted from field notes of actual surveys made by me or under my supervision, and that the same is true and correct to the best of my belief.</p> <p>Date of Survey Signature and Seal of Professional Surveyer: Certificate Number</p>

NEW MEXICO OIL CONSERVATION COMMISSION
Well Location and Acreage Dedication Plat

Revised 5/1/57

Section A.

Date June 14, 1962

Operator British American Oil Producing Co. Lease Fed. Pullerton
Well No. 11 Unit Letter E Section 14 Township 27 North Range 11 West NMPM
Dedicated 1650 Feet From North Line, 990 Feet From West Line
County San Juan G. L. Elevation 6247 Dedicated Acreage 320 Acres
Name of Producing Formation Dakota Pool Basin Dakota

Is the Operator the only owner* in the dedicated acreage outlined on the plat below?

Yes X No

If the answer to question one is "no," have the interests of all the owners been consolidated by communitization agreement or otherwise? Yes No . If answer is "yes," Type of Consolidation

If the answer to question two is "no," list all the owners and their respective interests below:

Owner

Land Description

Section B

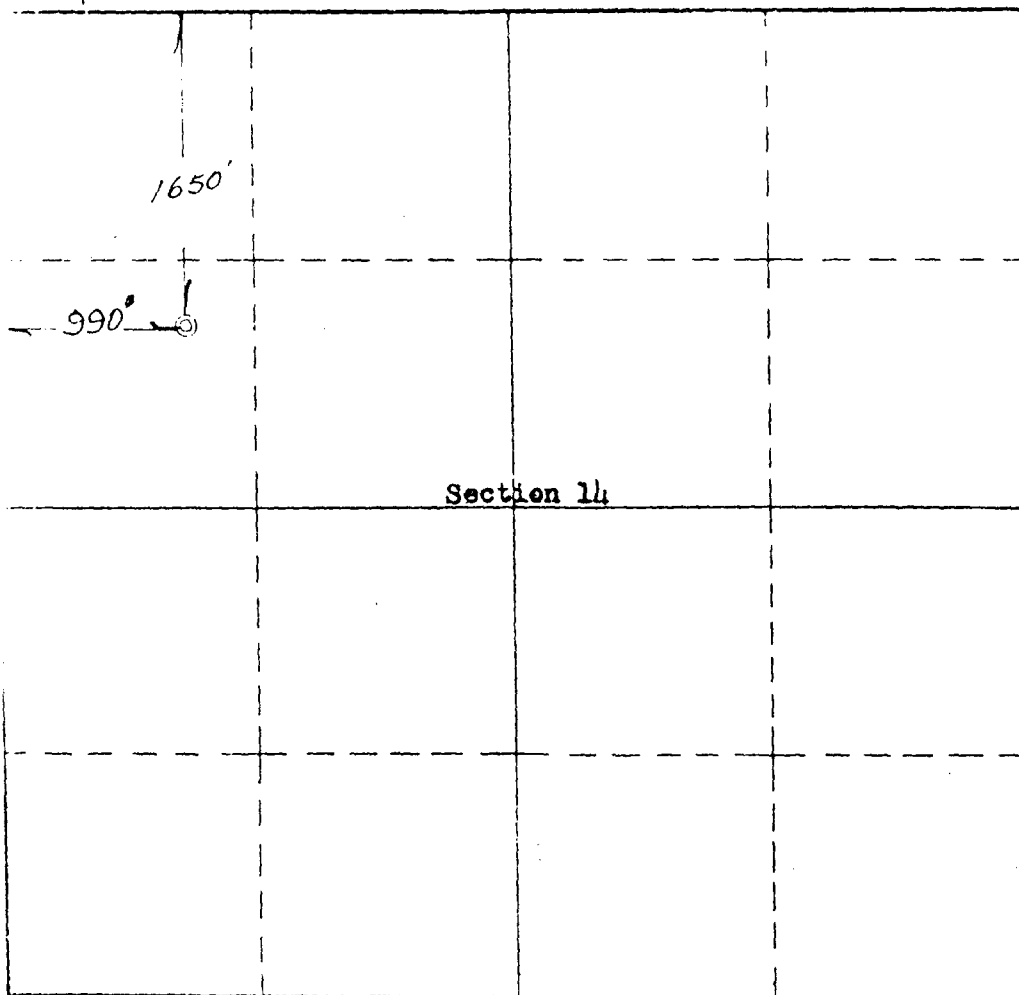

This is to certify that the information in Section A above is true and complete to the best of my knowledge and belief.

The British-American Oil Prod. Co.

(Operator)

Joe R. (Representative)

P.O. Drawer 330, Farmington, N.M.

Address

This is to certify that the well location shown on the plat in Section B was plotted from the notes of actual surveys made by me or under my supervision and that the same is true and correct to the best of my knowledge and belief.

Date Surveyed June 14, 1962

E. J. Petst
Registered Professional
Engineer and Land Surveyor.

Certificate No. 3084

Dr. Hobbs, N.M. 88240

First, Artesia, N.M. 88210

PROJECT III
Rio Brazos Rd., Aztec, N.M. 87410

DISTRICT IV
2040 South Pacheco, Santa Fe, NM 87505

State of New Mexico
Energy, Minerals & Natural Resources Department

FORM U-102
Revised August 15, 2000

Submit to Appropriate District Office
State Lease - 4 Copies
Fee Lease - 3 Copies

OIL CONSERVATION DIVISION
2040 South Pacheco
Santa Fe, NM 87505

☐ AMENDED REPORT

WELL LOCATION AND ACREAGE DEDICATION PLAT

*API Number		*Pool Code	*Pool Name
		71629	BASIN FRUITLAND COAL
*Property Code	*Property Name		*Well Number
.	FULLERTON FEDERAL		. 112
*GRID No.	*Operator Name		*Elevation
193195	MARKWEST RESOURCES, INC.		6038'

¹⁰ Surface Location

UL or lot no.	Section	Township	Range	Lot Idn	Feet from the	North/South line	Feet from the	East/West line	County
. C	. 11	. 27-N	. 11-W		. 730	. NORTH	. 1975	. WEST	. SAN JUAN

¹¹ Bottom Hole Location If Different From Surface

UL or lot no.	Section	Township	Range	Lot Idn	Feet from the	North/South line	Feet from the	East/West line	County
¹² Dedicated Acres			¹³ Joint or Infill		¹⁴ Consolidation Code		¹⁵ Order No.		
320							26		

NO ALLOWABLE WILL BE ASSIGNED TO THIS COMPLETION UNTIL ALL INTERESTS HAVE BEEN CONSOLIDATED
OR A NON-STANDARD UNIT HAS BEEN APPROVED BY THE DIVISION

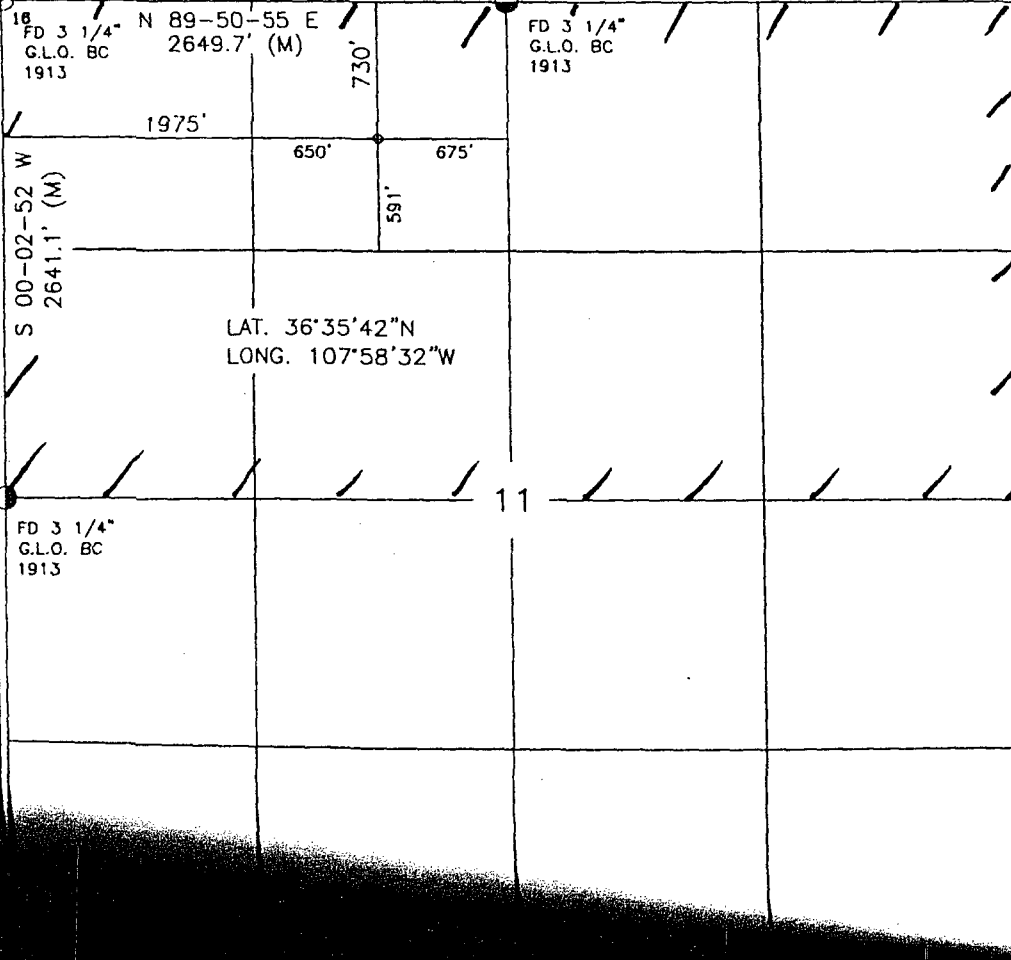

17 OPERATOR CERTIFICATION

I hereby certify that the information contained herein is true and complete to the best of my knowledge and belief.

Signature

Printed Name

BRIAN WOOD

Title

CONSULTANT

Date

JULY 2, 2002

18 SURVEYOR CERTIFICATION

I hereby certify that the well location shown on this plat was plotted from field notes of actual surveys made by me or under my supervision and that the same is true and correct to the best of my belief.

Date of Survey

Signature and Seal of Professional Surveyor

8894

Certificate Number

CT II
South First, Artesia, N.M. 88210

CT III
Rio Brazos Rd., Aztec, N.M. 87410

CT IV
South Pacheco, Santa Fe, NM 87505

OIL CONSERVATION DIVISION

2040 South Pacheco
Santa Fe, NM 87505

Submit to Appropriate District Office
State Lease - 4 Copies
Fee Lease - 3 Copies

☐ AMENDED REPORT

WELL LOCATION AND ACREAGE DEDICATION PLAT

*API Number 30-045-		*Pool Code 71629		*Pool Name BASIN FRUITLAND COAL	
*Property Code .		*Property Name FULLERTON FEDERAL			*Well Number 131
*OGRID No. 193195		*Operator Name MARKWEST RESOURCES, INC.			*Elevation 6031'

10 Surface Location

Lot or lot no.	Section	Township	Range	Lot Idn	Feet from the	North/South line	Feet from the	East/West line	County
. C	. 13	. 27-N	. 11-W		. 670'	. NORTH	. 1595'	. WEST	SAN JUAN

11 Bottom Hole Location If Different From Surface

Lot or lot no.	Section	Township	Range	Lot Idn	Feet from the	North/South line	Feet from the	East/West line	County
Dedicated Acres 320		12 Joint or Infill		14 Consolidation Code		16 Order No.			

NO ALLOWABLE WILL BE ASSIGNED TO THIS COMPLETION UNTIL ALL INTERESTS HAVE BEEN CONSOLIDATED
OR A NON-STANDARD UNIT HAS BEEN APPROVED BY THE DIVISION

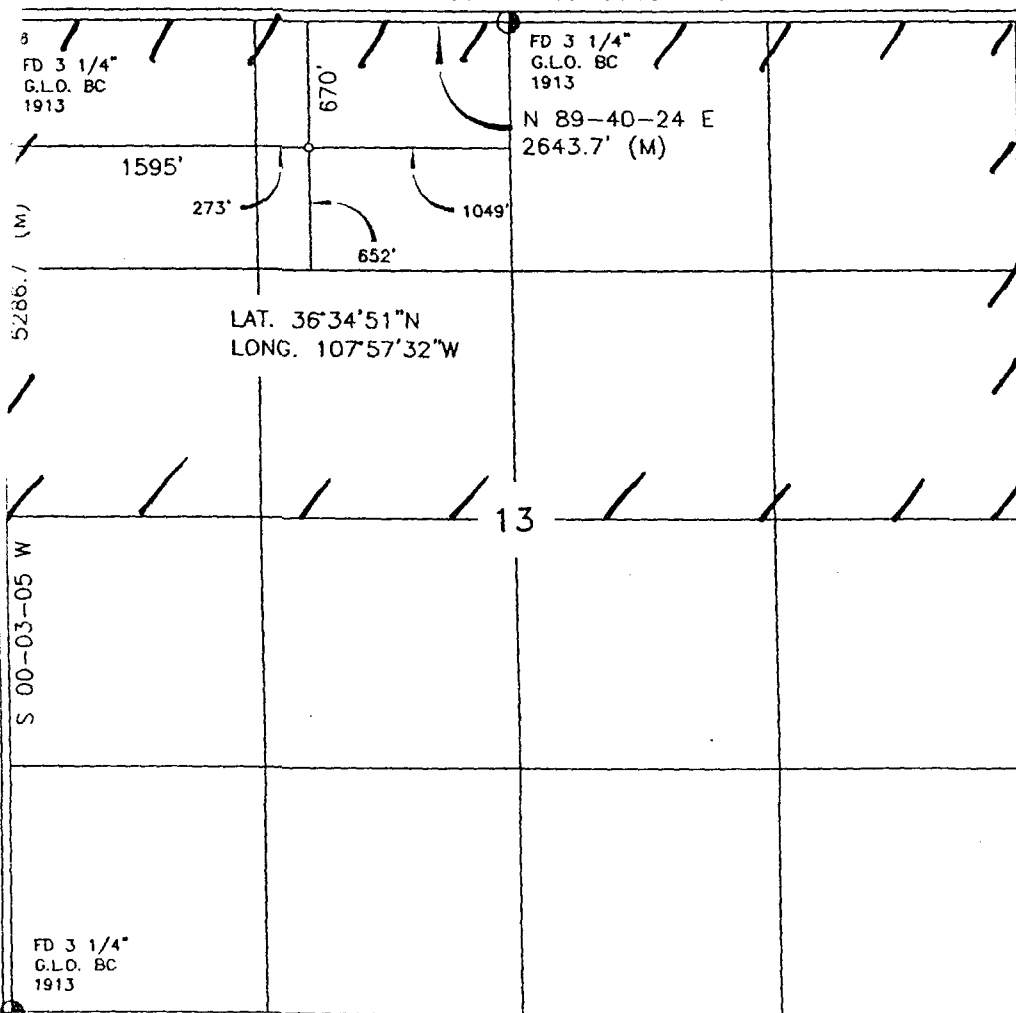

17 OPERATOR CERTIFICATION

I hereby certify that the information contained herein is true and complete to the best of my knowledge and belief.

Brian Wood
Signature

Printed Name
BRIAN WOOD

Title
CONSULTANT

Date
JULY 4, 2002

18 SURVEYOR CERTIFICATION

I hereby certify that the well location shown on this plat was plotted from field notes of actual surveys made by me or under my supervision and that the same is true and correct to the best of my belief.

1-2
Date of Survey
Signature and Seal of Professional Surveyor
8894
Certificate Number

DISTRICT II
South First, Artesia, N.M. 88210DISTRICT III
1000 Rio Brazos Rd., Aztec, N.M. 87410DISTRICT IV
2040 South Pacheco, Santa Fe, NM 87505OIL CONSERVATION DIVISION
2040 South Pacheco
Santa Fe, NM 87505Submit to Appropriate District Office
State Lease - 4 Copies
Fee Lease - 3 Copies☐ AMENDED REPORT

WELL LOCATION AND ACREAGE DEDICATION PLAT

1 API Number 30-045-		2 Pool Code 71629		3 Pool Name BASIN FRUITLAND COAL	
4 Property Code .		5 Property Name FULLERTON FEDERAL			6 Well Number 142
7 OGRID No. 193195		8 Operator Name MARKWEST RESOURCES, INC.			9 Elevation 6227'

10 Surface Location

UL or lot no.	Section	Township	Range	Lot Idn	Feet from the	North/South line	Feet from the	East/West line	County
. F	. 14	. 27-N	. 11-W		. 1910'	. NORTH	. 1715'	. WEST	SAN JUAN

11 Bottom Hole Location If Different From Surface

UL or lot no.	Section	Township	Range	Lot Idn	Feet from the	North/South line	Feet from the	East/West line	County
12 Dedicated Acres 320			13 Joint or Infill		14 Consolidation Code		15 Order No.		

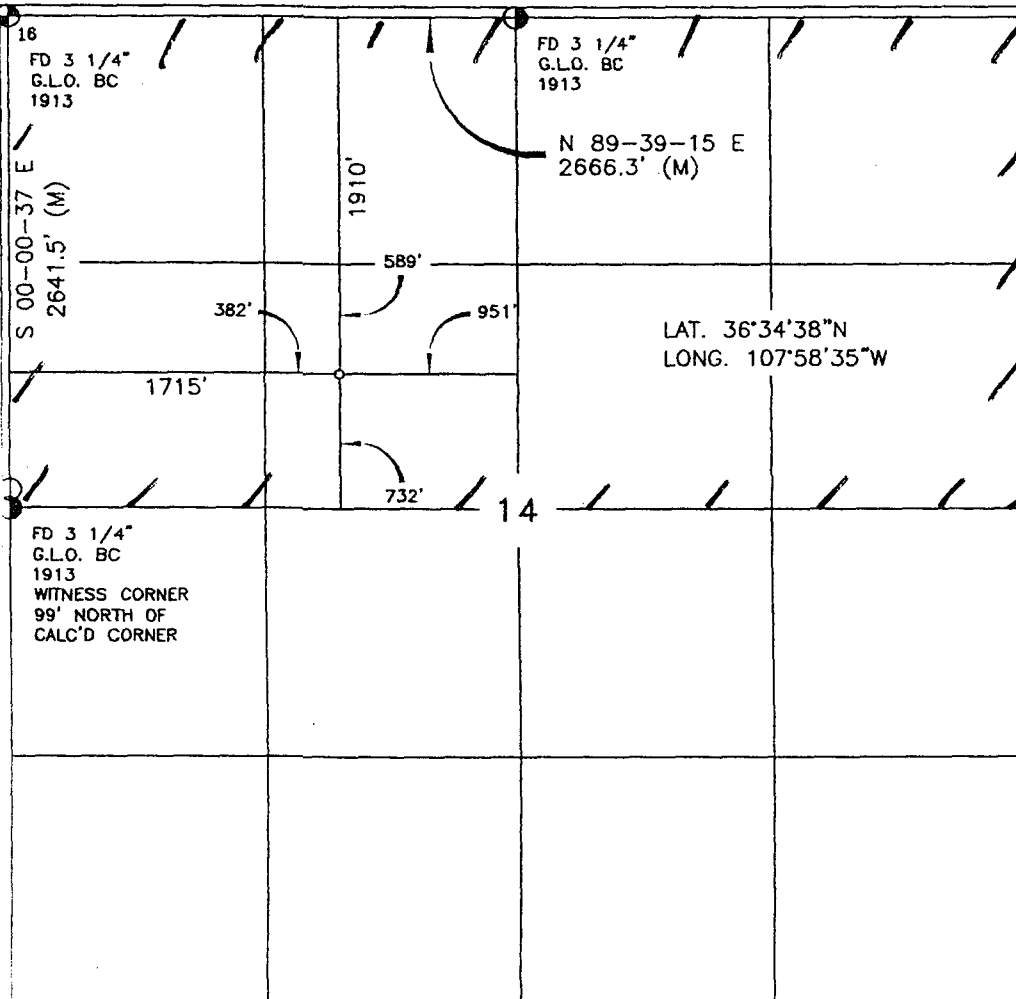
NO ALLOWABLE WILL BE ASSIGNED TO THIS COMPLETION UNTIL ALL INTERESTS HAVE BEEN CONSOLIDATED
OR A NON-STANDARD UNIT HAS BEEN APPROVED BY THE DIVISION

17 OPERATOR CERTIFICATION

I hereby certify that the information contained herein
is true and complete to the best of my knowledge and
belief.

Signature

Printed Name

Title

Date

BRIAN WOOD
CONSULTANT
JULY 5, 2002

18 SURVEYOR CERTIFICATION

I hereby certify that the well location shown on this plat
was plotted from field notes of actual surveys made by
me or under my supervision and that the same is true
and correct to the best of my belief.

Date of Survey

Signature and Seal of Professional Surveyor

Certificate Number

8894

DISTRICT I
1622 N. French Dr., Hobbs, N.M. 88240

DISTRICT II
811 South First, Artesia, N.M. 88210

DISTRICT III
1000 Rio Brazos Rd., Aztec, N.M. 87410

DISTRICT IV
2040 South Pacheco, Santa Fe, NM 87505

State of New Mexico
Energy, Minerals & Natural Resources Department

Form C-102
Revised August 15, 2000

Submit to Appropriate District Office
State Lease - 4 Copies
Fee Lease - 3 Copies

OIL CONSERVATION DIVISION
2040 South Pacheco
Santa Fe, NM 87505

☐ AMENDED REPORT

WELL LOCATION AND ACREAGE DEDICATION PLAT

¹ API Number 30-045-	² Pool Code 71629	³ Pool Name BASIN FRUITLAND COAL
⁴ Property Code .	⁵ Property Name FULLERTON FEDERAL	⁶ Well Number 151
⁷ GRID No. 193195	⁸ Operator Name MARKWEST RESOURCES, INC.	⁹ Elevation 6346'

¹⁰ Surface Location

UL or lot no.	Section	Township	Range	Lot Idn	Feet from the	North/South line	Feet from the	East/West line	County
. P	. 15	. 27-N	. 11-W		. 665'	. SOUTH	. 715'	. EAST	SAN JUAN

¹¹ Bottom Hole Location If Different From Surface

UL or lot no.	Section	Township	Range	Lot Idn	Feet from the	North/South line	Feet from the	East/West line	County
¹² Dedicated Acres 320	¹³ Joint or Infill		¹⁴ Consolidation Code		¹⁵ Order No.				

NO ALLOWABLE WILL BE ASSIGNED TO THIS COMPLETION UNTIL ALL INTERESTS HAVE BEEN CONSOLIDATED
OR A NON-STANDARD UNIT HAS BEEN APPROVED BY THE DIVISION

16		17 OPERATOR CERTIFICATION I hereby certify that the information contained herein is true and complete to the best of my knowledge and belief. Signature Printed Name BRIAN WOOD Title CONSULTANT Date JULY 6, 2002
		18 SURVEYOR CERTIFICATION I hereby certify that the well location shown on this plat was plotted from field notes of actual surveys made by me or under my supervision, and that the same is true and correct to the best of my knowledge. Date of Survey Signature and Seal of Professional Surveyor: Certificate Number 8894

Submit to Appropriate
Local Office
Lease - 4 copies
Deed - 3 copies

State of New Mexico
Energy, Minerals and Natural Resources Department

Form C-102
Revised 1-1-89

OIL CONSERVATION DIVISION

P.O. Box 2088
Santa Fe, New Mexico 87504-2088

RICT I
Box 1980, Hobbs, NM 88240

RICT II
Drawer DD, Artesia, NM 88210

RICT III
Rio Brazos Rd., Aztec, NM 87410

WELL LOCATION AND ACREAGE DEDICATION PLAT

All Distances must be from the outer boundaries of the section

Owner BONNEVILLE FUELS CORPORATION			Lease FULLERTON FEDERAL		Well No. 11-41
Letter A	Section 11	Township 27N	Range 11W	County NMPM	San Juan
Well Location of Well: 1045 feet from the North line and 1095 feet from the East line and level Elev. 5964' Producing Formation Pool Dedicated Acreage: Acres					

1. Outline the acreage dedicated to the subject well by colored pencil or hatchure marks on the plat below.

2. If more than one lease is dedicated to the well, outline each and identify the ownership thereof (both as to working interest and royalty).

3. If more than one lease of different ownership is dedicated to the well, have the interest of all owners been consolidated by communitization, unitization, force-pooling, etc.?

☐ Yes ☐ No If answer is "yes" type of consolidation

If answer is "no" list the owners and tract descriptions which have actually been consolidated. (Use reverse side of this form if necessary.)

No allowable will be assigned to the well until all interests have been consolidated (by communitization, unitization, forced-pooling, or otherwise) or until a non-standard unit, eliminating such interest, has been approved by the Division.

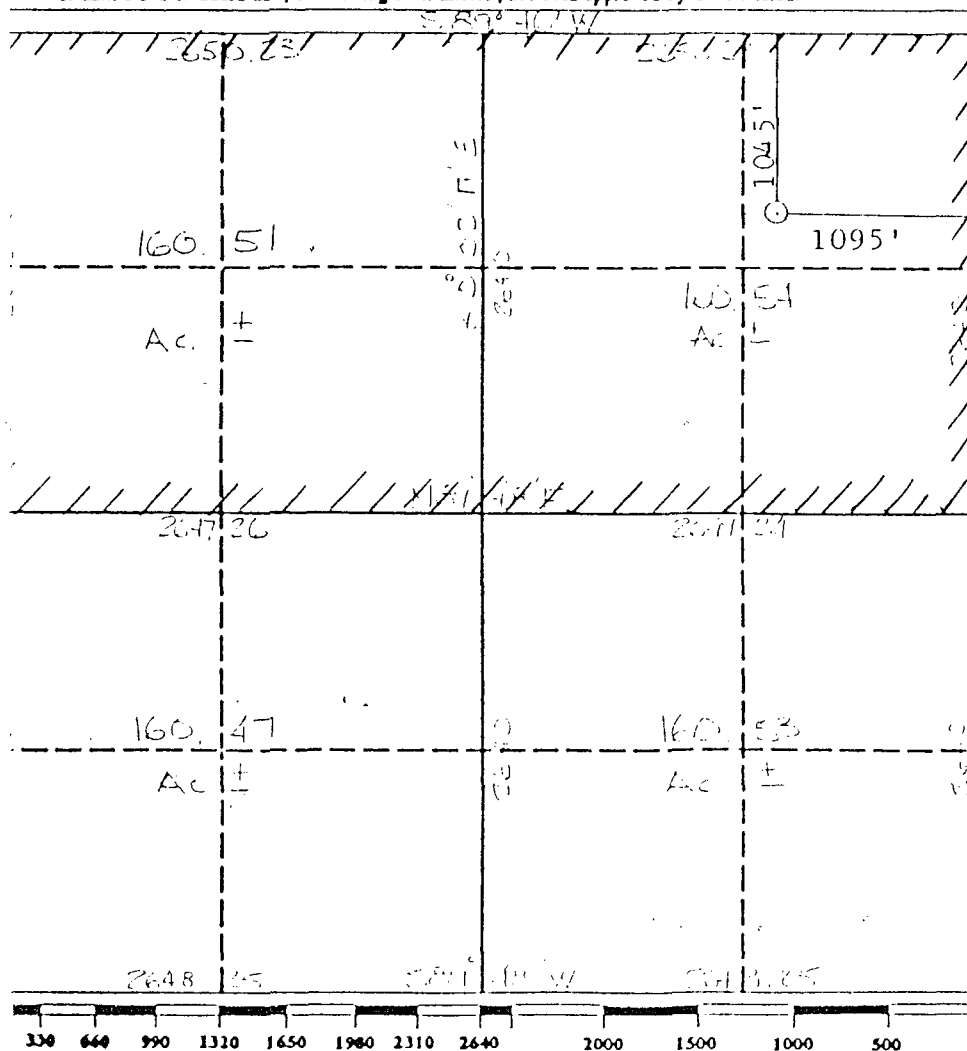

OPERATOR CERTIFICATION

I hereby certify that the information contained herein is true and complete to the best of my knowledge and belief.

Signature

Gerald D. Gentry

Printed Name

Gerald D. Gentry

Position

Operations Supervisor

Company

Bonneville Fuels Corporation

Date

August 17, 1990

SURVEYOR CERTIFICATION

I hereby certify that the well location shown on this plat was plotted from field notes of actual surveys made by me or under my supervision, and that the same is true and correct to the best of my knowledge and belief.

August 3, 1990

Date Surveyed

Cecil

Signature & Seal

Professional Surveyor

Certificate No.

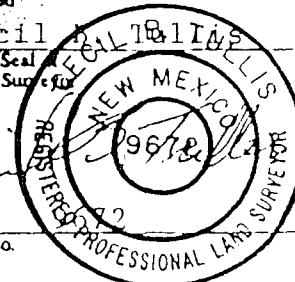

1980, Hobbs, NM 88241-1980
District II
PO Drawer DD, Artesia, NM 88211-0719
District III
1000 Rio Brazos Rd., Aztec, NM 87410
District IV
PO Box 2088, Santa Fe, NM 87504-2088

State of New Mexico
Energy, Minerals & Natural Resources Department

OIL CONSERVATION DIVISION
PO Box 2088
Santa Fe, NM 87504-2088

Form C-102
Revised February 21, 1994
Instructions on back
Submit to Appropriate District Office
State Lease - 4 Copies
Fee Lease - 3 Copies

☐ AMENDED REPORT

WELL LOCATION AND ACREAGE DEDICATION PLAT

1 API Number		2 Pool Code		3 Pool Name	
		79680		West Kutz Pictured Cliffs	
4 Property Code		5 Property Name			6 Well Number
		FULLERTON FEDERAL			11-34
7 OGRID No.		8 Operator Name			9 Elevation
2678		BONNEVILLE FUELS COMPANY			6023

10 Surface Location

UL or lot no.	Section	Township	Range	Lot Idn	Feet from the	North/South line	Feet from the	East/West line	County
0	11	27N	11W		870	SOUTH	1660	EAST	SAN JUAN

11 Bottom Hole Location If Different From Surface

UL or lot no.	Section	Township	Range	Lot Idn	Feet from the	North/South line	Feet from the	East/West line	County

12 Dedicated Acres	13 Joint or Infill	14 Consolidation Code	15 Order No.
160.53			

NO ALLOWABLE WILL BE ASSIGNED TO THIS COMPLETION UNTIL ALL INTERESTS HAVE BEEN CONSOLIDATED
OR A NON-STANDARD UNIT HAS BEEN APPROVED BY THE DIVISION

16					17 OPERATOR CERTIFICATION				
2650.23 S 89° 46' W 2650.23					I hereby certify that the information contained herein is true and complete to the best of my knowledge and belief				
160.51 AC ±					Signature <i>A. C. Schwering, P.E.</i>				
2640					Printed Name <i>Robert A. Schwering, P.E.</i>				
2640					Title <i>Senior Engineer</i>				
2640					Date <i>Aug. 11, 1994</i>				
2640					18 SURVEYOR CERTIFICATION				
2640					I hereby certify that the well location shown on this plat was plotted from field notes of actual surveys made by me or under my supervision, and that the same is true and correct to the best of my belief				
2640					Date of Survey <i>June 11, 1994</i>				
2640					Signature and Seal of Professional Surveyor <i>Cecil B. Ellis</i>				
2640					Certificate Number <i>9672</i>				

District I
O Box 1900, Hobbs, NM 88241-1900
District II
O Drawer DD, Artesia, NM 88211-0719
District III
000 Rio Brazos Rd., Aztec, NM 87410
District IV
O Box 2088, Santa Fe, NM 87504-2088

State of New Mexico
Energy, Minerals & Natural Resources Department

OIL CONSERVATION DIVISION
PO Box 2088
Santa Fe, NM 87504-2088

Form C-102
Revised February 10, 1994

Instructions on back
Submit to Appropriate District Office
State Lease - 4 Copies
Fee Lease - 3 Copies

☐ AMENDED REPORT

WELL LOCATION AND ACREAGE DEDICATION PLAT

API Number 3004529178	Pool Code 77280	Pool Name GALLEGOS FRUITLAND SAND (GAS)
Property Code 014387	Property Name FULLERTON FEDERAL 13	Well Number 12
OGRID No. 002678	Operator Name BONNEVILLE FUELS CORPORATION	Elevation 5990'

10 Surface Location

UL or lot no.	Section	Township	Range	Lot Ida	Feet from the	North/South line	Feet from the	East/West line	County
E	13	27N	11W		1700	North	860	West	San Juan

11 Bottom Hole Location If Different From Surface

UL or lot no.	Section	Township	Range	Lot Ida	Feet from the	North/South line	Feet from the	East/West line	County

Dedicated Acres 160	Joint or Infill	Consolidation Code	Order No.
------------------------	-----------------	--------------------	-----------

NO ALLOWABLE WILL BE ASSIGNED TO THIS COMPLETION UNTIL ALL INTERESTS HAVE BEEN CONSOLIDATED
OR A NON-STANDARD UNIT HAS BEEN APPROVED BY THE DIVISION

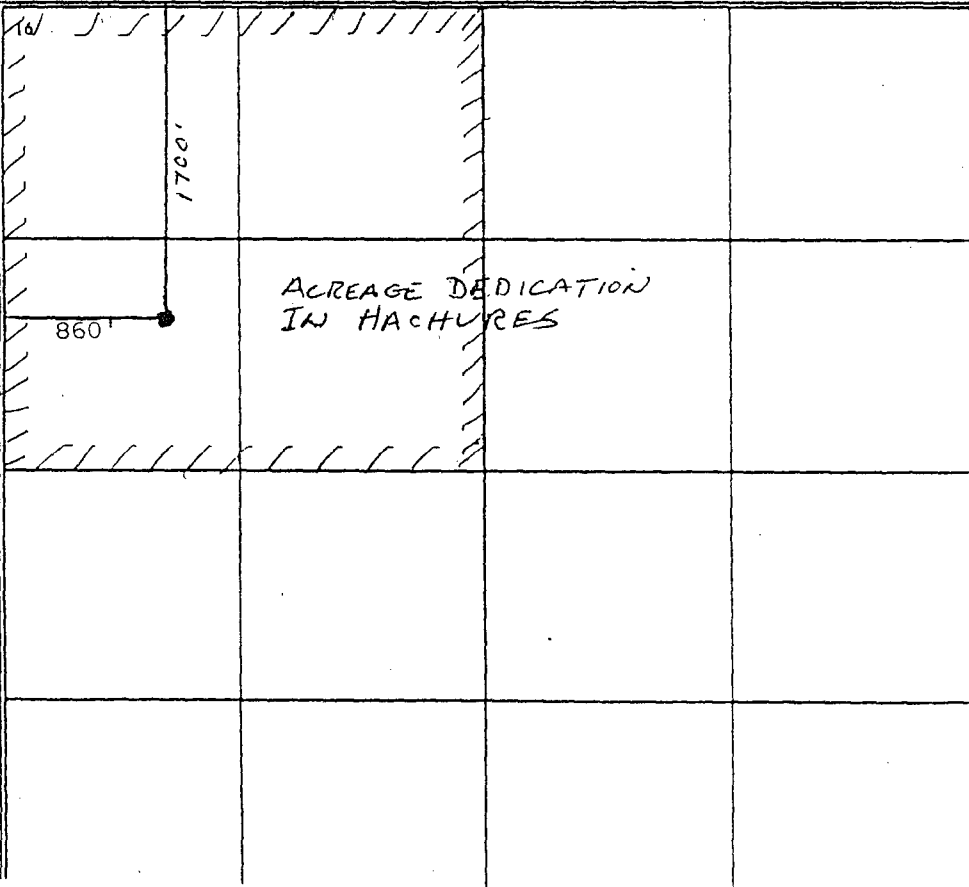
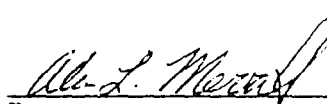
	<p>17 OPERATOR CERTIFICATION</p> <p>I hereby certify that the information contained herein is true and complete to the best of my knowledge and belief</p> <p> Signature Alan L. Merrill Printed Name Operations Engineer Title 6/17/97 Date</p> <p>18 SURVEYOR CERTIFICATION</p> <p>I hereby certify that the well location shown on this plat was plotted from field notes of actual surveys made by me or under my supervision, and that the same is true and correct to the best of my belief.</p> <p>Date of Survey Signature and Seal of Professional Surveyor:</p> <p>Certificate Number</p>
---	--

State of New Mexico
Energy, Minerals & Natural Resources Department

Form C-102
Revised February 21, 1994

OIL CONSERVATION DIVISION
PO Box 2088
Santa Fe, NM 87504-2088

Instructions on back
Submit to Appropriate District Office
State Lease - 4 Copies
Fee Lease - 3 Copies

☐ AMENDED REPORT

WELL LOCATION AND ACREAGE DEDICATION PLAT

1 API Number	2 Pool Code	3 Pool Name
	79680	West Kutz Pictured Cliffs
4 Property Code	5 Property Name	6 Well Number
	FULLERTON FEDERAL	13-12
7 OGRID No.	8 Operator Name	9 Elevation
2678	BONNEVILLE FUELS COMPANY	5990

10 Surface Location

UL or lot no.	Section	Township	Range	Lot Idn	Feet from the	North/South line	Feet from the	East/West line	County
E	13	27N	11W		1700	NORTH	860	WEST	SAN JUAN

11 Bottom Hole Location If Different From Surface

UL or lot no.	Section	Township	Range	Lot Idn	Feet from the	North/South line	Feet from the	East/West line	County

12 Dedicated Acres	13 Joint or In/II	14 Consolidation Code	15 Order No.
160.16			

NO ALLOWABLE WILL BE ASSIGNED TO THIS COMPLETION UNTIL ALL INTERESTS HAVE BEEN CONSOLIDATED
OR A NON-STANDARD UNIT HAS BEEN APPROVED BY THE DIVISION

16	2644.29	2644.29	17 OPERATOR CERTIFICATION
1700'			I hereby certify that the information contained herein is true and complete to the best of my knowledge and belief.
160.16	160.21		Signature: <i>R.A. Schwesinger, P.E.</i>
AC ±	AC ±		Printed Name: <i>Robert A Schwesinger, P.E.</i>
860'			Title: <i>Senior Engineer</i>
2640	2640		Date: <i>8/11/99</i>
N 0° 01' W	S 0° 01' 29" W		18 SURVEYOR CERTIFICATION
2648.18	2648.13		I hereby certify that the well location shown on this plat was plotted from field notes of actual surveys made by me or under my supervision, and that the same is true and correct to the best of my belief.
160.44	160.34		Date of Survey: <i>June</i>
2640	2640		Signature and Seal of Professional Surveyor: <i>Cecil B. Tullis</i>
2646.27	2646.27		Cecil B. Tullis REGISTERED PROFESSIONAL LAND SURVEYOR
S 89° 47' W			Certificate Number: <i>9672</i>

or DD, Artesia, NM 88211-0719

OIL CONSERVATION DIVISION

Submit to Appropriate District Office

III

PO Box 2088

BLM

State Lease - 4 Copies

Rio Bravo Rd., Artesia, NM 87410

Santa Fe, NM 87504-2088

Fee Lease - 3 Copies

District IV

PO Box 2088, Santa Fe, NM 87504-2088

94 AUG 16 PM 2:49

☐ AMENDED REPORTWELL LOCATION AND ACREAGE DESIGNATION PLAT
070-FARMINGTON, NM

1. AIT Number		2. Pool Code 79680		3. Pool Name West Kutz Pictured Cliffs	
4. Property Code		5. Property Name FULLERTON FEDERAL			6. Well Number 13-12
7. OGRID No. 2678		8. Operator Name BONNEVILLE FUELS COMPANY			9. Elevation 5990

10. Surface Location

UL or lot no.	Section	Township	Range	Lot Idn	Feet from the	North/South line	Feet from the	East/West line	County
E	13	27N	11W		1700	NORTH	860	WEST	SAN JUAN

11. Bottom Hole Location If Different From Surface

UL or lot no.	Section	Township	Range	Lot Idn	Feet from the	North/South line	Feet from the	East/West line	County

12. Dedicated Acres 160.16	13. Joint or Infill	14. Consolidation Code	15. Order No.
-------------------------------	---------------------	------------------------	---------------

NO ALLOWABLE WILL BE ASSIGNED TO THIS COMPLETION UNTIL ALL INTERESTS HAVE BEEN CONSOLIDATED
OR A NON-STANDARD UNIT HAS BEEN APPROVED BY THE DIVISION

				17. OPERATOR CERTIFICATION I hereby certify that the information contained herein is true and complete to the best of my knowledge and belief. Signature: <i>R. A. Schuchman, P.E.</i> Printed Name: Robert A. Schuchman, P.E. Title: Senior Engineer Date: 8/11/94	
				18. SURVEYOR CERTIFICATION I hereby certify that the well location shown on this plat was plotted from field notes of actual surveys made by me or under my supervision, and that the same is true and correct to the best of my belief. Date of Survey: June 1994 Signature and Seal of Professional Land Surveyor: <i>Cecil B. Tullis</i> Cecil B. Tullis Certificate Number: 9672	

OIL CONSERVATION DIVISION

PO Box 2088

Santa Fe, NM 87504-2088

☐ AMENDED REPORT

WELL LOCATION AND ACREAGE DEDICATION PLAT

API Number	Pool Code 79680	Pool Name West Kutz Pictured Cliffs
Property Code	Property Name FULLERTON FEDERAL	Well Number 13-12
OCRID No. 2678	Operator Name BONNEVILLE FUELS COMPANY	Elevation 5990

10 Surface Location

UL or lot no. E	Section 13	Township 27N	Range 11W	Lot Idn	Feet from the 1700	North/South line NORTH	Feet from the 860	East/West line WEST	County SAN JUAN
--------------------	---------------	-----------------	--------------	---------	-----------------------	---------------------------	----------------------	------------------------	--------------------

11 Bottom Hole Location If Different From Surface

UL or lot no.	Section	Township	Range	Lot Idn	Feet from the	North/South line	Feet from the	East/West line	County
---------------	---------	----------	-------	---------	---------------	------------------	---------------	----------------	--------

Dedicated Acres 160.16	Joint or Infill	Consolidation Code	Order No.
---------------------------	-----------------	--------------------	-----------

NO ALLOWABLE WILL BE ASSIGNED TO THIS COMPLETION UNTIL ALL INTERESTS HAVE BEEN CONSOLIDATED
OR A NON-STANDARD UNIT HAS BEEN APPROVED BY THE DIVISION

16	2644.29	S 89° 44' W	2644.29	17	OPERATOR CERTIFICATION	
				I hereby certify that the information contained herein is true and complete to the best of my knowledge and belief		
				Signature: R.A. Schwering P.E. Printed Name: Robert A Schwering, P.E. Title: Senior Engineer Date: 8/11/94		
18	2648.13	N 89° 47' E	2648.13	18	SURVEYOR CERTIFICATION	
				I hereby certify that the well location shown on this plat was plotted from field notes of actual surveys made by me or under my supervision, and that the same is true and correct to the best of my belief.		
				Date of Survey: June 1994 Signature and Seal of Professional Surveyor: Cecil B. Tullis Certificate Number: 9672		
27	2646.27	S 89° 47' W	2646.27			

Avenue, Artesia, NM 88210

OIL CONSERVATION DIVISION
1220 South St. Francis Dr.
Santa Fe. NM 87505

Submit to Appropriate District Office
State Lease - 4 Copies
Fee Lease - 3 Copies

grazos Rd., Aztec, NM 87410

S. St. Francis Dr., Santa Fe, NM 87505

☐ AMENDED REPORT

WELL LOCATION AND ACREAGE DEDICATION PLAT

¹ API Number 30-045-30855		² Pool Code 71629		³ Pool Name SOUTH KUTZ GALLUP	
⁴ Property Code		⁵ Property Name FULLERTON FEDERAL 27-11			⁶ Well Number 14-1
⁷ OGRID No. 193195		⁸ Operator Name MARK WEST RESOURCES, INC.			⁹ Elevation 6142'

¹⁰ Surface Location

UL or lot no.	Section	Township	Range	Lot Idn	Feet from the	North/South line	Feet from the	East/West line	County
A	14	27N	11W		1105'	NORTH	1115'	EAST	SAN JUAN

¹¹ Bottom Hole Location If Different From Surface

JL or lot no.	Section	Township	Range	Lot Idn	Feet from the	North/South line	Feet from the	East/West line	County

¹² Dedicated Acres 320 N/2	¹³ Joint or Infill	¹⁴ Consolidation Code	¹⁵ Order No.
--	-------------------------------	----------------------------------	-------------------------

NO ALLOWABLE WILL BE ASSIGNED TO THIS COMPLETION UNTIL ALL INTERESTS HAVE BEEN CONSOLIDATED OR A NON-STANDARD UNIT HAS BEEN APPROVED BY THE DIVISION

			1105'	1115'	<p>¹⁷ OPERATOR CERTIFICATION</p> <p>I hereby certify that the information contained herein is true and complete to the best of my knowledge and belief.</p> <p><i>Cindy Bush</i></p> <p>Signature</p> <p>CINDY BUSH Printed Name</p> <p>PROD. REG. & ENVIRON. COORDINATOR Title</p> <p>January 7, 2003 Date:</p>
					<p>¹⁸ SURVEYOR CERTIFICATION</p> <p>I hereby certify that the well location shown on this plat was plotted from field notes of actual surveys made by me or under my supervision, and that the same is true and correct to the best of my belief.</p> <p>Date of Survey</p> <p>Signature and Seal of Professional Surveyor:</p> <p>Certificate Number</p>

ACT II
South First, Artesia, N.M. 88210DISTRICT III
1000 Rio Brazos Rd., Aztec, N.M. 87410

OIL CONSERVATION DIVISION

2040 South Pacheco
Santa Fe, NM 87505Submit to Appropriate District Office
State Lease - 4 Copies
Fee Lease - 3 CopiesDISTRICT IV
2040 South Pacheco, Santa Fe, NM 87505☒ AMENDED REPORT

WELL LOCATION AND ACREAGE DEDICATION PLAT

*API Number		*Pool Code 71599	*Pool Name BASIN DAKOTA
*Property Code	*Property Name FULLERTON FEDERAL 14		*Well Number 1
*OGRID No. 193195	*Operator Name MARKWEST RESOURCES, INC.		*Elevation 6142'

¹⁰ Surface Location

UL or lot no.	Section	Township	Range	Lot Idn	Feet from the	North/South line	Feet from the	East/West line	County
A	14	27-N	11-W		1105'	NORTH	1115'	EAST	SAN JUAN

¹¹ Bottom Hole Location If Different From Surface

UL or lot no.	Section	Township	Range	Lot Idn	Feet from the	North/South line	Feet from the	East/West line	County
*Dedicated Acres			*Joint or Infill		*Consolidation Code		*Order No.		

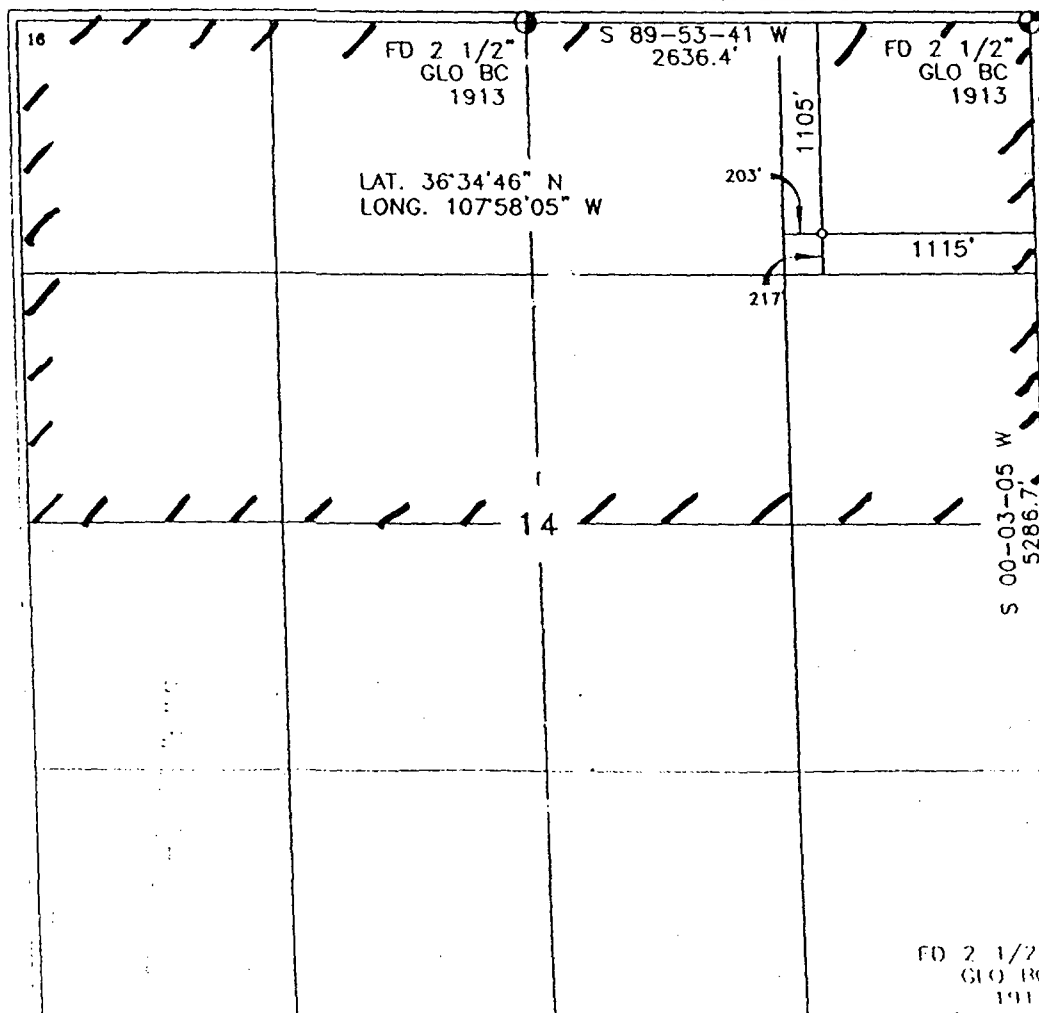
NO ALLOWABLE WILL BE ASSIGNED TO THIS COMPLETION UNTIL ALL INTERESTS HAVE BEEN CONSOLIDATED
OR A NON-STANDARD UNIT HAS BEEN APPROVED BY THE DIVISION

17 OPERATOR CERTIFICATION

I hereby certify that the information contained herein
is true and complete to the best of my knowledge and
belief.

Signature

Printed Name

BRIAN WOOD

Title

CONSULTANT

Date

JANUARY 31, 2002

18 SURVEYOR CERTIFICATION

I hereby certify that the well location shown on this plat
was plotted from field notes of actual surveys made by
me or under my supervision, and that the same is true
and correct to the best of my belief.

Date of Survey

Signature and Seal of Professional Surveyor

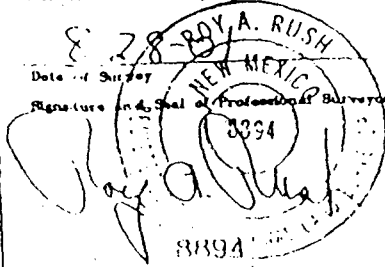

Certificate Number

Artesia, N.M. 88210

Brazos Rd., Aztec, N.M. 87410

STRICT IV
140 South Pacheco, Santa Fe, NM 87505

OIL CONSERVATION DIVISION

2040 South Pacheco
Santa Fe, NM 87505

Submit to Appropriate District Office
State Lease - 4 Copies
Fee Lease - 3 Copies

☐ AMENDED REPORT

WELL LOCATION AND ACREAGE DEDICATION PLAT

*API Number	*Pool Code 71599	*Pool Name BASIN DAKOTA
*Property Code	*Property Name FULLERTON FEDERAL 27-11	*Well Number 14-1
*OGRID No. 193195	*Operator Name MARKWEST RESOURCES, INC.	*Elevation 6142'

¹⁰ Surface Location

UL or lot no.	Section	Township	Range	Lot Idn	Feet from the	North/South line	Feet from the	East/West line	County
A	14	27-N	11-W		1105'	NORTH	1115'	EAST	SAN JUAN

¹¹ Bottom Hole Location If Different From Surface

UL or lot no.	Section	Township	Range	Lot Idn	Feet from the	North/South line	Feet from the	East/West line	County

*Dedicated Acres	*Joint or Infill	*Consolidation Code	*Order No.

NO ALLOWABLE WILL BE ASSIGNED TO THIS COMPLETION UNTIL ALL INTERESTS HAVE BEEN CONSOLIDATED
OR A NON-STANDARD UNIT HAS BEEN APPROVED BY THE DIVISION

<p>FD 2 1/2" GLO BC 1913</p> <p>LAT. 36°34'46" N LONG. 107°58'05" W</p> <p>203'</p> <p>217'</p> <p>14</p> <p>S 89-53-41 W 2636.4'</p> <p>1105'</p> <p>1115'</p> <p>S 00-03-05 W 5286.7'</p> <p>FD 2 1/2" GLO BC 1913</p>	<p>17 OPERATOR CERTIFICATION</p> <p>I hereby certify that the information contained herein is true and complete to the best of my knowledge and belief.</p> <p><i>Brian Wood</i></p> <p>Signature</p> <p>Printed Name BRIAN WOOD</p> <p>Title CONSULTANT</p> <p>Date SEPTEMBER 21, 2001</p>
	<p>18 SURVEYOR CERTIFICATION</p> <p>I hereby certify that the well location shown on this plat was plotted from field notes of actual surveys made by me or under my supervision, and that the same is true and correct to the best of my belief.</p> <p>8-28-01 ROY A. RUSH</p> <p>Date of Survey</p> <p>Signature and Seal of Professional Surveyor</p> <p>8894</p> <p>8894</p> <p>Certificate Number</p>

First, Artesia, N.M. 88210

ST III
Rio Brazos Rd., Aztec, N.M. 87410

STRICT IV
2040 South Pacheco, Santa Fe, NM 87505

OIL CONSERVATION DIVISION
2040 South Pacheco
Santa Fe, NM 87505

Submit to Appropriate District Office
State Lease - 4 Copies
Fee Lease - 3 Copies

☐ AMENDED REPORT

WELL LOCATION AND ACREAGE DEDICATION PLAT

*API Number		*Pool Code		*Pool Name			
*Property Code		*Property Name SCOTT FEDERAL 27-11				*Well Number 14	
*GRID No.		*Operator Name MARKWEST RESOURCES, INC.				*Elevation 6264'	

¹⁰ Surface Location

UL or lot no.	Section	Township	Range	Lot Idn	Feet from the	North/South line	Feet from the	East/West line	County
M	14	27-N	11-W		1025'	SOUTH	685'	WEST	SAN JUAN

¹¹ Bottom Hole Location If Different From Surface

UL or lot no.	Section	Township	Range	Lot Idn	Feet from the	North/South line	Feet from the	East/West line	County
*Dedicated Acrea			*Joint or Infill		*Consolidation Code		*Order No.		

NO ALLOWABLE WILL BE ASSIGNED TO THIS COMPLETION UNTIL ALL INTERESTS HAVE BEEN CONSOLIDATED
OR A NON-STANDARD UNIT HAS BEEN APPROVED BY THE DIVISION

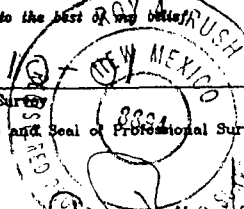
<p>18</p> <p>GLO BC 1913 W.C. N 00-01 E, 99'</p> <p>← CALC'D SEC. CORNER</p> <p>← 00-00-01 E 2636.6'</p> <p>← 685' 293' 639' 1025'</p> <p>LAT. 36°34'15" N LONG. 107°58'48" W</p> <p>← GLO BC 1913 W.C. N 00-01 E 14.52'</p> <p>← CALC'D SEC. CORNER</p> <p>← 89-52-01 E 5297.5'</p> <p>FD 2 1/2" GLO BC 1913</p>				<p>17 OPERATOR CERTIFICATION</p> <p>I hereby certify that the information contained herein is true and complete to the best of my knowledge and belief.</p> <p>Signature _____</p> <p>Printed Name _____</p> <p>Title _____</p> <p>Date _____</p>			
				<p>18 SURVEYOR CERTIFICATION</p> <p>I hereby certify that the well location shown on this plat was plotted from field notes of actual surveys made by me or under my supervision, and that the same is true and correct to the best of my belief.</p> <p>7-10-01 Date of Survey</p> <p>Signature and Seal of Professional Surveyor: </p> <p>8894 Certificate Number</p>			

District I
PO Box 1900, Hobbs, NM 88241-1900
District II
PO Drawer DD, Artesia, NM 88211-0719
District III
1000 Rio Brazos Rd., Aztec, NM 87410
District IV
PO Box 2088, Santa Fe, NM 87504-2088

State of New Mexico
Energy, Minerals & Natural Resources Department

OIL CONSERVATION DIVISION
PO Box 2088
Santa Fe, NM 87504-2088

Form C-102
Revised February 10, 1994
Instructions on back
Submit to Appropriate District Office
State Lease - 4 Copies
Fee Lease - 3 Copies

☒ AMENDED REPORT

WELL LOCATION AND ACREAGE DEDICATION PLAT

1 AM Number 30-045-28356		1 Pool Code 77280		1 Pool Name Gallegos Fruitland Sand	
1 Property Code 002159		1 Property Name Fullerton Federal 14			1 Well Number 33
1 OGRID No. 002678		1 Operator Name BONNEVILLE FUELS CORPORATION			1 Elevation 6101 GL

10 Surface Location

UL or lot no.	Section	Township	Range	Lot Ida	Feet from the	North/South line	Feet from the	East/West line	County
J	14	27N	11W		2420	South	1995	East	San Juan

11 Bottom Hole Location If Different From Surface

UL or lot no.	Section	Township	Range	Lot Ida	Feet from the	North/South line	Feet from the	East/West line	County
Same as above									

12 Dedicated Acres	13 Joint or Infill	14 Consolidation Code	15 Order No.
160			

NO ALLOWABLE WILL BE ASSIGNED TO THIS COMPLETION UNTIL ALL INTERESTS HAVE BEEN CONSOLIDATED
OR A NON-STANDARD UNIT HAS BEEN APPROVED BY THE DIVISION

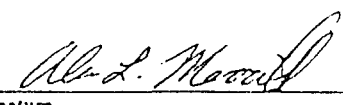
16				17 OPERATOR CERTIFICATION I hereby certify that the information contained herein is true and complete to the best of my knowledge and belief  Signature Alan L. Merrill Printed Name Operations Engineer Title 9/29/97 - 10/1/97 Date	
DEDICATED ACREAGE IN HACHURES				18 SURVEYOR CERTIFICATION I hereby certify that the well location shown on this plat was plotted from field notes of actual surveys made by me or under my supervision, and that the same is true and correct to the best of my belief. Date of Survey Signature and Seal of Professional Surveyor: Certificate Number	

State of New Mexico
Energy, Minerals and Natural Resources Department

Form C-102
Revised 1-1-89

OIL CONSERVATION DIVISION

P.O. Box 2088
Santa Fe, New Mexico 87504-2088

WELL LOCATION AND ACREAGE DEDICATION PLAT

All Distances must be from the outer boundaries of the section

Appropriate
Office
- 4 copies
- 3 copies

DISTRICT I
Box 1980, Hobbs, NM 88240

DISTRICT II
O. Drawer DD, Artesia, NM 88210

DISTRICT III
000 Rio Brazos Rd., Aztec, NM 87410

Operator BONNEVILLE FUELS CORPORATION			Lease FULLERTON FEDERAL		Well No. 14-33
Tract Letter J	Section 14	Township 27N	Range 11W	County NMPM	San Juan
Actual Footage Location of Well: 2420 feet from the South line and 1995 feet from the East line					
Ground level Elev. 6101		Producing Formation		Dedicated Acreage: Acres	

- Outline the acreage dedicated to the subject well by colored pencil or hatchure marks on the plat below.
- If more than one lease is dedicated to the well, outline each and identify the ownership thereof (both as to working interest and royalty).
- If more than one lease of different ownership is dedicated to the well, have the interest of all owners been consolidated by communitization, unitization, force pooling, etc.?
☐ Yes ☐ No If answer is "yes" type of consolidation _____
If answer is "no" list the owners and tract descriptions which have actually been consolidated. (Use reverse side of this form if necessary.)
No allowable will be assigned to the well until all interests have been consolidated (by communitization, unitization, forced pooling, or otherwise) or until a non-standard unit, eliminating such interest, has been approved by the Division.

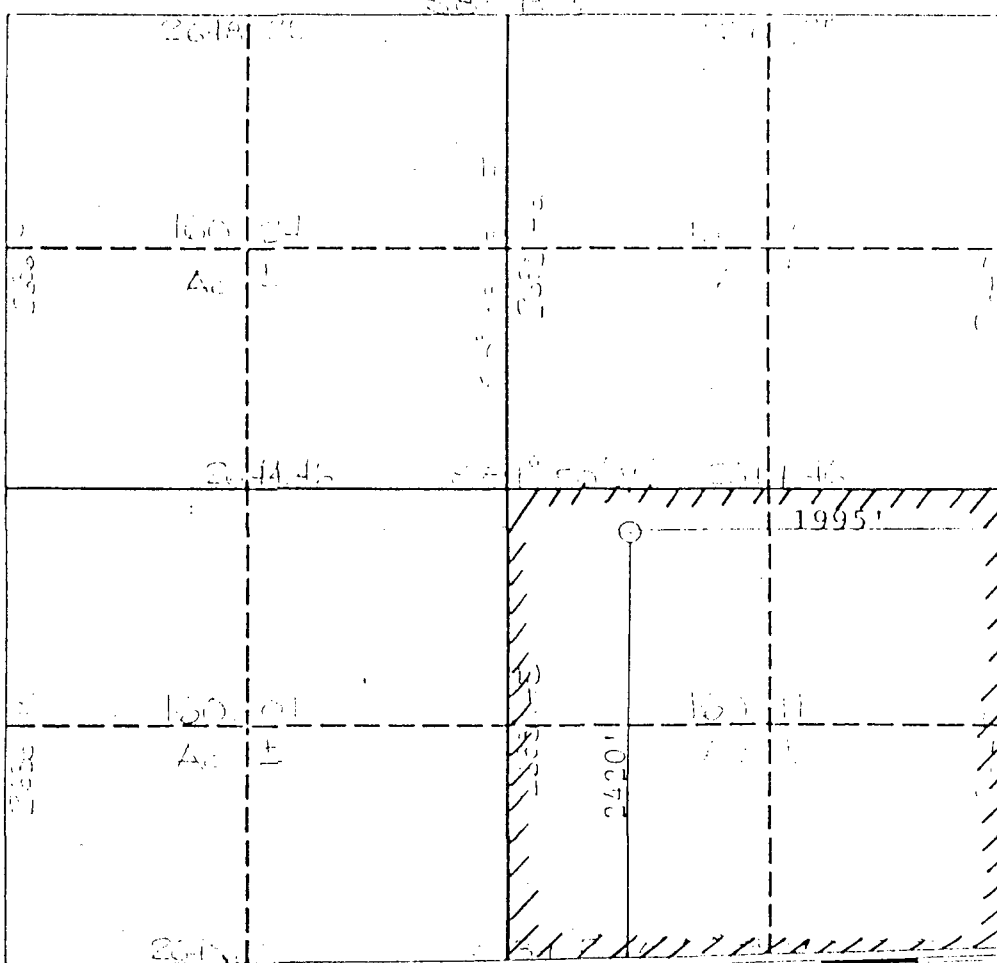

OPERATOR CERTIFICATION

I hereby certify that the information contained herein is true and complete to the best of my knowledge and belief.

Signature

Gerald D. Gentry

Printed Name

Gerald D. Gentry

Position

Operations Supervisor

Company

Bonneville Fuels Corporation

Date

August 20, 1990

SURVEYOR CERTIFICATION

I hereby certify that the well location shown on this plat was plotted from field notes of actual surveys made by me or under my supervision, and that the same is true and correct to the best of my knowledge and belief.

August 3, 1990
Date Surveyed

Cecil B. Thoms
Signature
Professional Surveyor

Cecil B. Thoms
REGISTERED PROFESSIONAL LAND SURVEYOR
Certificate No. 18672

State of New Mexico
Energy, Minerals and Natural Resources Department

OIL CONSERVATION DIVISION

P.O. Box 2088
Santa Fe, New Mexico 87504-2088

Form C-102
Revised 1-1-89

RECEIVED
GLM MAIL ROOM

50 AUG 20 AM 11:41

FARMINGTON RESOURCE AREA
FARMINGTON, NEW MEXICO

WELL LOCATION AND ACREAGE DEDICATION PLAT

All Distances must be from the outer boundaries of the section

Operator BONNEVILLE FUELS CORPORATION			Lease FULLERTON FEDERAL		Well No. 15-41
Unit Letter A	Section 15	Township 27N	Range 11W	County NMPM	San Juan
Actual Footage Location of Well: 790 feet from the North line and 790 feet from the East line					
Ground level Elev. 6310	Producing Formation			Pool	Dedicated Acreage: Acres

1. Outline the acreage dedicated to the subject well by colored pencil or hatchure marks on the plat below.

2. If more than one lease is dedicated to the well, outline each and identify the ownership thereof (both as to working interest and royalty).

3. If more than one lease of different ownership is dedicated to the well, have the interest of all owners been consolidated by communitization, unitization, force-pooling, etc.?

☐ Yes ☐ No If answer is "yes" type of consolidation

If answer is "no" list the owners and tract descriptions which have actually been consolidated. (Use reverse side of this form if necessary.)

No allowable will be assigned to the well until all interests have been consolidated (by communitization, unitization, forced-pooling, or otherwise) or until a non-standard unit, eliminating such interest, has been approved by the Division.

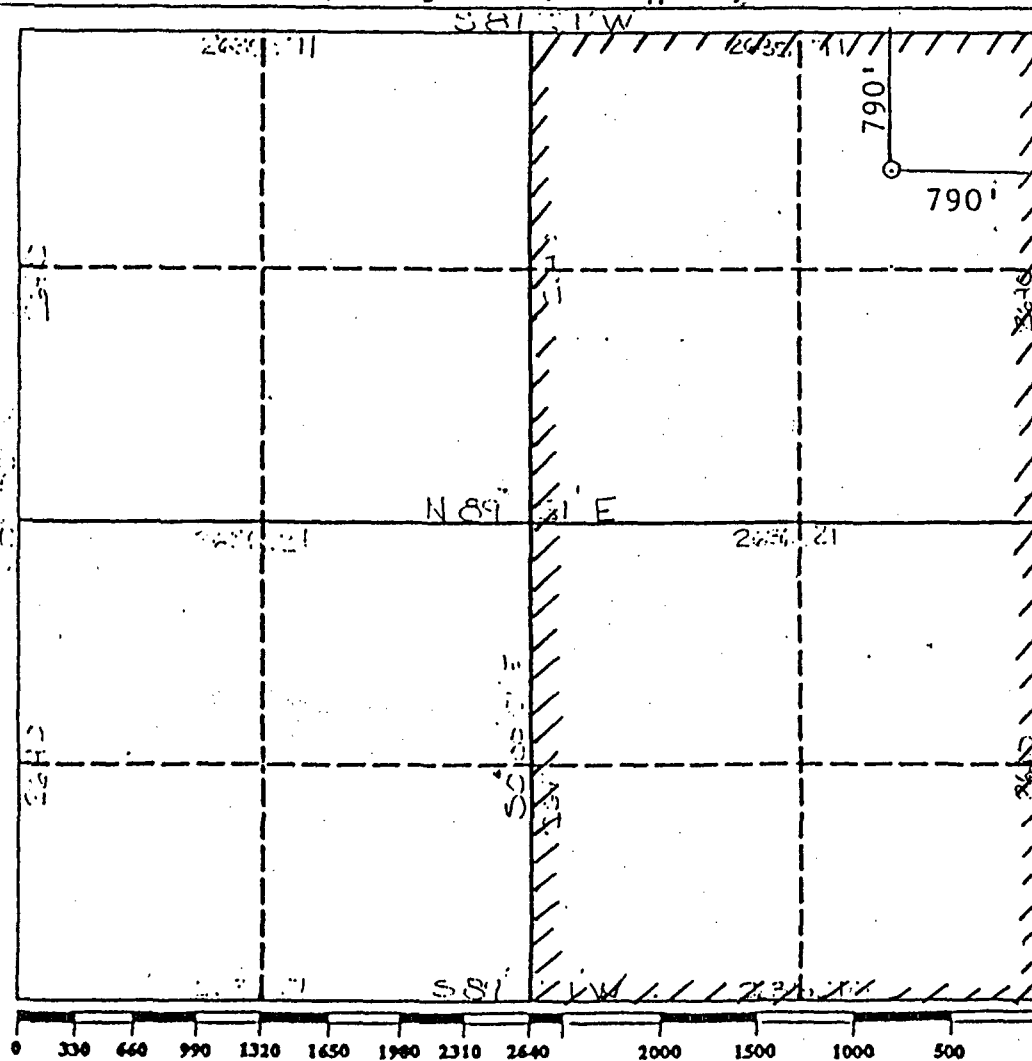

OPERATOR CERTIFICATION

I hereby certify that the information contained herein is true and complete to the best of my knowledge and belief.

Signature

Printed Name

Gerald D. Gentry

Position

Operations Supervisor

Company

Bonneville Fuels Corporation

Date

August 16, 1990

SURVEYOR CERTIFICATION

I hereby certify that the well location shown on this plat was plotted from field notes of actual surveys made by me or under my supervision, and that the same is true and correct to the best of my knowledge and belief.

Date Surveyed

Signature & Seal of Professional Surveyor

Certificate No.

9672

District I
1625 N. French Dr., Hobbs, NM 88240

District II
1301 W. Grand Avenue, Artesia, NM 88210

District III
1000 Rio Brazos Rd., Aztec, NM 87410

District IV
1220 S. St. Francis Dr., Santa Fe, NM 87505

State of New Mexico
Energy, Minerals & Natural Resources Department

OIL CONSERVATION DIVISION
1220 South St. Francis Dr.
Santa Fe, NM 87505

Form C-102
Revised August 15, 2000

Submit to Appropriate District Office
State Lease - 4 Copies
Fee Lease - 3 Copies

☐ AMENDED REPORT

WELL LOCATION AND ACREAGE DEDICATION PLAT

¹ API Number 3004529740	² Pool Code 96852, 71599, 71629	³ Pool Name South Kutz Gallup, Basin Dakota, Basin Fruitland Coal commingle
⁴ Property Code 027408	⁵ Property Name Fullerton Federal 11-23 GD	⁶ Well Number #11-23 GD
⁷ OGRID No. 2823666	⁸ Operator Name MARKWEST RESOURCES, INC.	⁹ Elevation 6118' GR

¹⁰ Surface Location

UL or lot no. Unit Letter K	Section 11	Township 27N	Range 11W	Lot Idn	1850' Feet from the	South line	1850' Feet from the	West line	San Juan County
--------------------------------	---------------	-----------------	--------------	---------	------------------------	------------	------------------------	-----------	-----------------

¹¹ Bottom Hole Location If Different From Surface

UL or lot no.	Section	Township	Range	Lot Idn	Feet from the	North/South line	Feet from the	East/West line	County
---------------	---------	----------	-------	---------	---------------	------------------	---------------	----------------	--------

¹² Dedicated Acres	¹³ Joint or Infill	¹⁴ Consolidation Code	¹⁵ Order No.
-------------------------------	-------------------------------	----------------------------------	-------------------------

NO ALLOWABLE WILL BE ASSIGNED TO THIS COMPLETION UNTIL ALL INTERESTS HAVE BEEN CONSOLIDATED OR A NON-STANDARD UNIT HAS BEEN APPROVED BY THE DIVISION

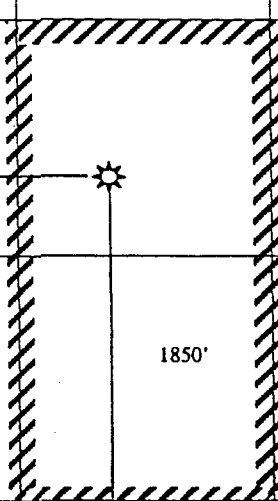
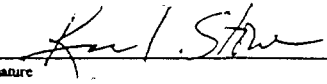
¹⁶		¹⁷ OPERATOR CERTIFICATION <i>I hereby certify that the information contained herein is true and complete to the best of my knowledge and belief.</i>  Signature KEVIN L. STOWE Printed Name LAND MANAGER Title JULY 16, 2001 Date
		¹⁸ SURVEYOR CERTIFICATION <i>I hereby certify that the well location shown on this plat was plotted from field notes of actual surveys made by me or under my supervision, and that the same is true and correct to the best of my belief.</i> Date of Survey Signature and Seal of Professional Surveyor: Certificate Number

N. French Dr., Hobbs, NM 88240

State of New Mexico
Energy, Minerals & Natural Resources Department

Form C-102
Revised August 15, 2000

District II

1301 W. Grand Avenue, Artesia, NM 88210

District III

1000 Rio Brazos Rd., Aztec, NM 87410

District IV

1220 S. St. Francis Dr., Santa Fe, NM 87505

OIL CONSERVATION DIVISION
1220 South St. Francis Dr.
Santa Fe, NM 87505

Submit to Appropriate District Office
State Lease - 4 Copies
Fee Lease - 3 Copies

☐ AMENDED REPORT

WELL LOCATION AND ACREAGE DEDICATION PLAT

¹ API Number 3004529740	² Pool Code 96852, 71599, 71629	³ Pool Name South Kutz Gallup, Basin Dakota, Basin Fruitland Coal commingle
⁴ Property Code 027408	⁵ Property Name Fullerton Federal 11-23 GD	⁶ Well Number #11-23 GD
⁷ OGRID No. 2823666	⁸ Operator Name MARKWEST RESOURCES, INC.	⁹ Elevation 6118' GR

¹⁰ Surface Location

UL or lot no. Unit Letter K	Section 11	Township 27N	Range 11W	Lot 1dn	1850' Feet from the	South line	1850' Feet from the	West line	San Juan County
--------------------------------	---------------	-----------------	--------------	---------	------------------------	------------	------------------------	-----------	-----------------

¹¹ Bottom Hole Location If Different From Surface

UL or lot no.	Section	Township	Range	Lot 1dn	Feet from the	North/South line	Feet from the	East/West line	County
¹² Dedicated Acres	¹³ Joint or Infill	¹⁴ Consolidation Code	¹⁵ Order No.						

NO ALLOWABLE WILL BE ASSIGNED TO THIS COMPLETION UNTIL ALL INTERESTS HAVE BEEN CONSOLIDATED OR A NON-STANDARD UNIT HAS BEEN APPROVED BY THE DIVISION

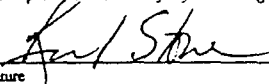
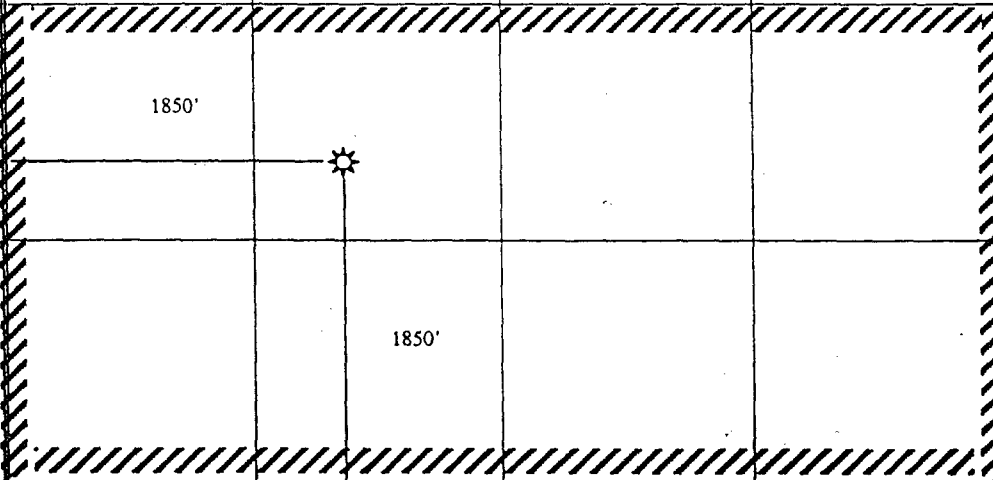
¹⁶					¹⁷ OPERATOR CERTIFICATION I hereby certify that the information contained herein is true and complete to the best of my knowledge and belief.  Signature KEVIN L. STOWE Printed Name LAND MANAGER Title JULY 16, 2001 Date
					¹⁸ SURVEYOR CERTIFICATION I hereby certify that the well location shown on this plat was plotted from field notes of actual surveys made by me or under my supervision, and that the same is true and correct to the best of my belief. Date of Survey Signature and Seal of Professional Surveyor: Certificate Number

SECTION 11

BASIN FRUITLAND COAL

District I
1625 N. French Dr., Hobbs, NM 88240
District II
1301 W. Grand Avenue, Artesia, NM 88210
District III
1000 Rio Brazos Rd., Aztec, NM 87410
District IV
1220 S. St. Francis Dr., Santa Fe, NM 87505

State of New Mexico
Energy, Minerals & Natural Resources Department

Form C-102
Revised August 15, 2000

OIL CONSERVATION DIVISION
1220 South St. Francis Dr.
Santa Fe, NM 87505

Submit to Appropriate District Office
State Lease - 4 Copies
Fee Lease - 3 Copies

☐ AMENDED REPORT

WELL LOCATION AND ACREAGE DEDICATION PLAT

¹ API Number 3004529740	² Pool Code 96852, 71599, 71629	³ Pool Name South Kutz Gallup, Basin Dakota, Basin Fruitland Coal commingle
⁴ Property Code 027408	⁵ Property Name Fullerton Federal 11-23 GD	⁶ Well Number #11-23 GD
⁷ OGRID No. 2823666	⁸ Operator Name MARKWEST RESOURCES, INC.	⁹ Elevation 6118' GR

¹⁰ Surface Location

UL or lot no. Unit Letter K	Section 11	Township 27N	Range 11W	Lot Idn	1850' Feet from the	South line	1850' Feet from the	West line	San Juan County
--------------------------------	---------------	-----------------	--------------	---------	------------------------	------------	------------------------	-----------	-----------------

¹¹ Bottom Hole Location If Different From Surface

UL or lot no.	Section	Township	Range	Lot Idn	Feet from the	North/South line	Feet from the	East/West line	County
---------------	---------	----------	-------	---------	---------------	------------------	---------------	----------------	--------

¹² Dedicated Acres	¹³ Joint or Infill	¹⁴ Consolidation Code	¹⁵ Order No.
-------------------------------	-------------------------------	----------------------------------	-------------------------

NO ALLOWABLE WILL BE ASSIGNED TO THIS COMPLETION UNTIL ALL INTERESTS HAVE BEEN CONSOLIDATED OR A
NON-STANDARD UNIT HAS BEEN APPROVED BY THE DIVISION

¹⁶					¹⁷ OPERATOR CERTIFICATION I hereby certify that the information contained herein is true and complete to the best of my knowledge and belief. Signature KEVIN L. STOWE Printed Name LAND MANAGER Title JULY 16, 2001 Date
					¹⁸ SURVEYOR CERTIFICATION I hereby certify that the well location shown on this plat was plotted from field notes of actual surveys made by me or under my supervision, and that the same is true and correct to the best of my belief. Date of Survey Signature and Seal of Professional Surveyor: Certificate Number

SECTION 11

BASIN DAKOTA

State of New Mexico
Energy, Minerals & Natural Resources Department

Form C-102
Revised August 15, 2000

OIL CONSERVATION DIVISION

2040 South Pacheco
Santa Fe, NM 87505

Submit to Appropriate District Office
State Lease - 4 Copies
Fee Lease - 3 Copies

☐ AMENDED REPORT

WELL LOCATION AND ACREAGE DEDICATION PLAT

*API Number	*Pool Code 71599	*Pool Name BASIN DAKOTA
*Property Code	*Property Name FULLERTON, FEDERAL 27-11	*Well Number 11-1
*OCRD No. 193195	*Operator Name MARKWEST RESOURCES, INC.	*Elevation 6003'

¹⁰ Surface Location

or lot no.	Section	Township	Range	Lot Idn	Feet from the	North/South line	Feet from the	East/West line	County
1	11	27-N	11-W		1640'	SOUTH	1000'	EAST	SAN JUAN

¹¹ Bottom Hole Location If Different From :

or lot no.	Section	Township	Range	Lot Idn	Feet from the	North/South line	Fe
Dedicated Acres			¹² Joint or Infill		¹⁴ Consolidation Code		¹⁶ Ord

NO ALLOWABLE WILL BE ASSIGNED TO THIS COMPLETION UNTIL ALL INTE
OR A NON-STANDARD UNIT HAS BEEN APPROVED BY

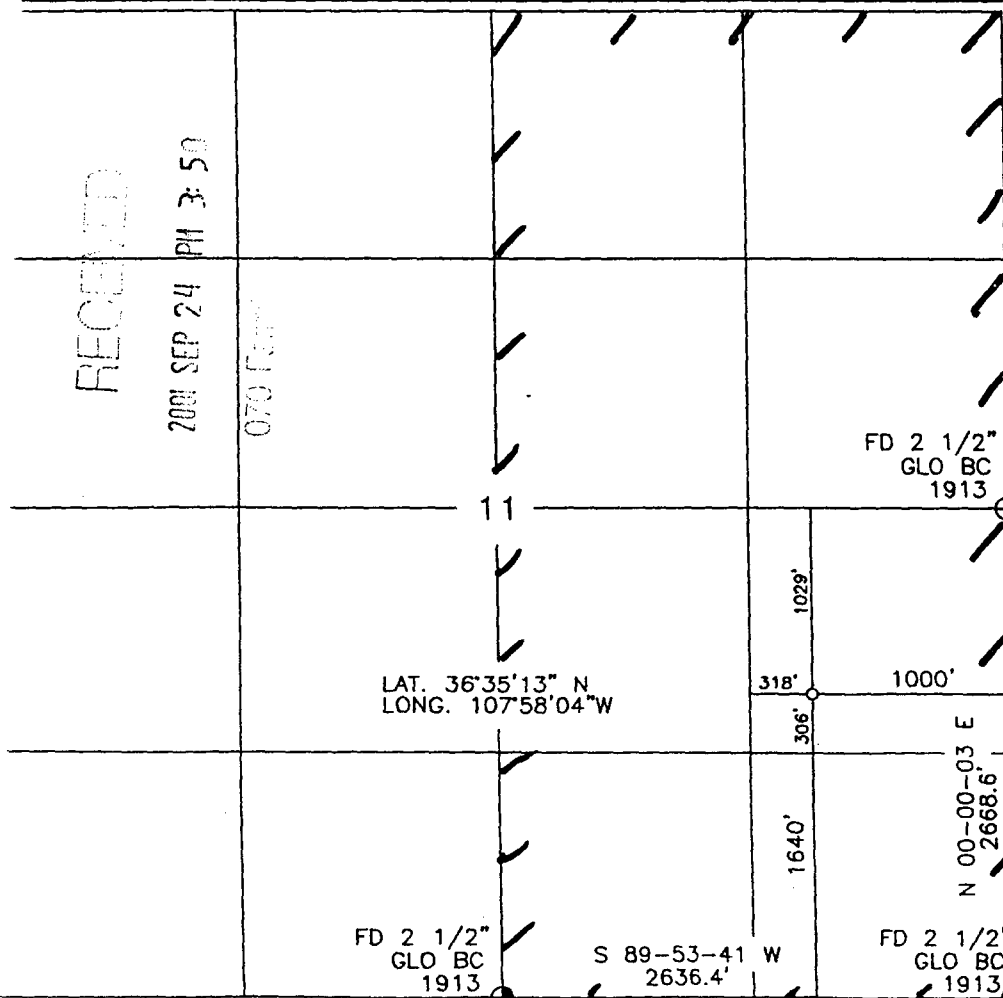

11-30
Asked Brian Wood to re-submit a new C-102.
This plat cross-dedicated of several other
wells in section - needs a 3/2 dedication
per Steve Hayden, NMOCOA Aztec, 11-30-01.

EWB

and correct to the best of my belief

8-1-01
Date of Survey

Signature and Seal of Professional Surveyor:

8894
Certificate Number

DISTRICT II
South First, Artesia, N.M. 88210DISTRICT III
1000 Rio Brazos Rd., Aztec, N.M. 87410DISTRICT IV
2040 South Pacheco, Santa Fe, NM 87505

OIL CONSERVATION DIVISION

2040 South Pacheco

Santa Fe, NM 87505

Submit to Appropriate District Office

State Lease - 4 Copies

Fee Lease - 3 Copies

2001 SEP -5 PM 5:44 ☐ AMENDED REPORT

WELL LOCATION AND ACREAGE DEDICATION PLAT

*API Number 30-045-30825		*Pool Code 79680	*Pool Name KUTZ PICTURED CLIFFS WEST
*Property Code	*Property Name FULLERTON FEDERAL 27-11		*Well Number 14
*OGRID No. 193195	*Operator Name MARKWEST RESOURCES, INC.		*Elevation 6264'

¹⁰ Surface Location

UL or lot no.	Section	Township	Range	Lot Idn	Feet from the	North/South line	Feet from the	East/West line	County
M	14	27-N	11-W		1025'	SOUTH	685'	WEST	SAN JUAN

¹¹ Bottom Hole Location If Different From Surface

UL or lot no.	Section	Township	Range	Lot Idn	Feet from the	North/South line	Feet from the	East/West line	County
¹² Dedicated Acres			¹³ Joint or Infill		¹⁴ Consolidation Code		¹⁵ Order No.		

NO ALLOWABLE WILL BE ASSIGNED TO THIS COMPLETION UNTIL ALL INTERESTS HAVE BEEN CONSOLIDATED
OR A NON-STANDARD UNIT HAS BEEN APPROVED BY THE DIVISION

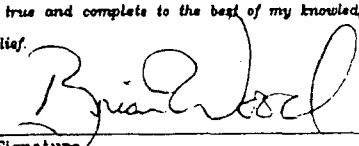
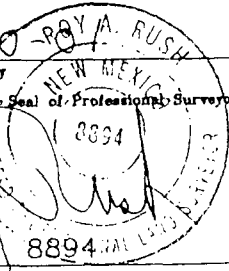
¹⁶		¹⁷ OPERATOR CERTIFICATION I hereby certify that the information contained herein is true and complete to the best of my knowledge and belief.  Signature Printed Name BRIAN WOOD Title CONSULTANT Date SEPTEMBER 5, 2001	
GLO BC 1913 W.C. N 00-01 E, 99'			
CALC'D SEC. CORNER			
00-00-01 E 2636.6'			
N 685'		14	
293'			
639'			
LAT. 36°34'15" N LONG. 107°58'48" W			
GLO BC 1913 W.C. N 00-01 E, 14.52'			
CALC'D SEC. CORNER			
N 89-52-01 E 5297.5'		FD 2 1/2" GLO BC 1913	
		¹⁸ SURVEYOR CERTIFICATION I hereby certify that the well location shown on this plat was plotted from field notes of actual surveys made by me or under my supervision, and that the same is true and correct to the best of my belief. 7-10-01 Date of Survey Signature and Seal of Professional Surveyor  Certificate Number	

All distances must be from the outer boundaries of the Section.

GULF OIL CORPORATION			Lease FULLERTON FEDERAL		Well No. 15
Letter M	Section 11	Township 27 NORTH	Range 11 WEST	County SAN JUAN	
Footage Location of Wells:					
800	feet from the SOUTH	line and	800	feet from the WEST	line
Level Elev. 6191	Producing Formation West Kutz		Pool West Kutz Pictured Cliffs		Dedicated Acreage: 160

Outline the acreage dedicated to the subject well by colored pencil or hachure marks on the plat below.

If more than one lease is dedicated to the well, outline each and identify the ownership thereof (both as to work interest and royalty).

If more than one lease of different ownership is dedicated to the well, have the interests of all owners been consolidated by communitization, unitization, force-pooling, etc?

☐ Yes ☐ No If answer is "yes," type of consolidation _____

If answer is "no," list the owners and tract descriptions which have actually been consolidated. (Use reverse side of this form if necessary.) _____

No allowable will be assigned to the well until all interests have been consolidated (by communitization, unitization, forced-pooling, or otherwise) or until a non-standard unit, eliminating such interests, has been approved by the Commission.

Other Well On Proration Unit:
Gulf's Fullerton Federal #7
1690' FSL & 1730' FWL
Spudded 11-29-60
TD 6645'
Compl loc: 6447' - Basin Dakota

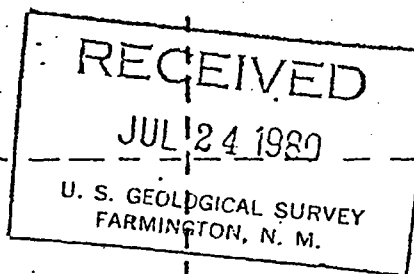

CERTIFICATION

I hereby certify that the information contained herein is true and complete to the best of my knowledge and belief.

R. C. Anderson

Name

R. C. Anderson

Position

Area Production Manager

Company

Gulf Oil Corporation

Date

July 16, 1980

I hereby certify that the well shown on this plat was plotted from notes of trial surveys made by _____ under my supervision, and that the same is true and correct to the best of my knowledge and belief.

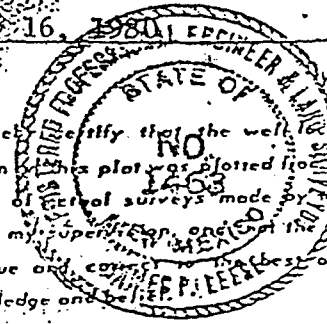

Date Surveyed

June 26, 1980

Registered Professional Engineer and/or Land Surveyor

James P. Lease
James P. Lease

Certificate No.

GULF OIL CORPORATION			Lease		SCOTT "E" FEDERAL	Well No.	14
Section	Township	Range	County				
A	22	27 NORTH	11 WEST		SAN JUAN		
Footage Location of Well:							
795 feet from the		NORTH	line and	825	feet from the	EAST	line
Sound Level Elev.	Producing Formation		Pool		Dedicated Acreage:		
6351	West Kutz		West Kutz Pictured Cliffs		160 Acres		

1. Outline the acreage dedicated to the subject well by colored pencil or hachure marks on the plat below.
2. If more than one lease is dedicated to the well, outline each and identify the ownership thereof (both as to working interest and royalty).
3. If more than one lease of different ownership is dedicated to the well, have the interests of all owners been consolidated by communitization, unitization, force-pooling, etc?

☐ Yes ☐ No If answer is "yes," type of consolidation _____

If answer is "no," list the owners and tract descriptions which have actually been consolidated. (Use reverse side of this form if necessary.) _____

No allowable will be assigned to the well until all interests have been consolidated (by communitization, unitization, forced-pooling, or otherwise) or until a non-standard unit, eliminating such interests, has been approved by the Commission.

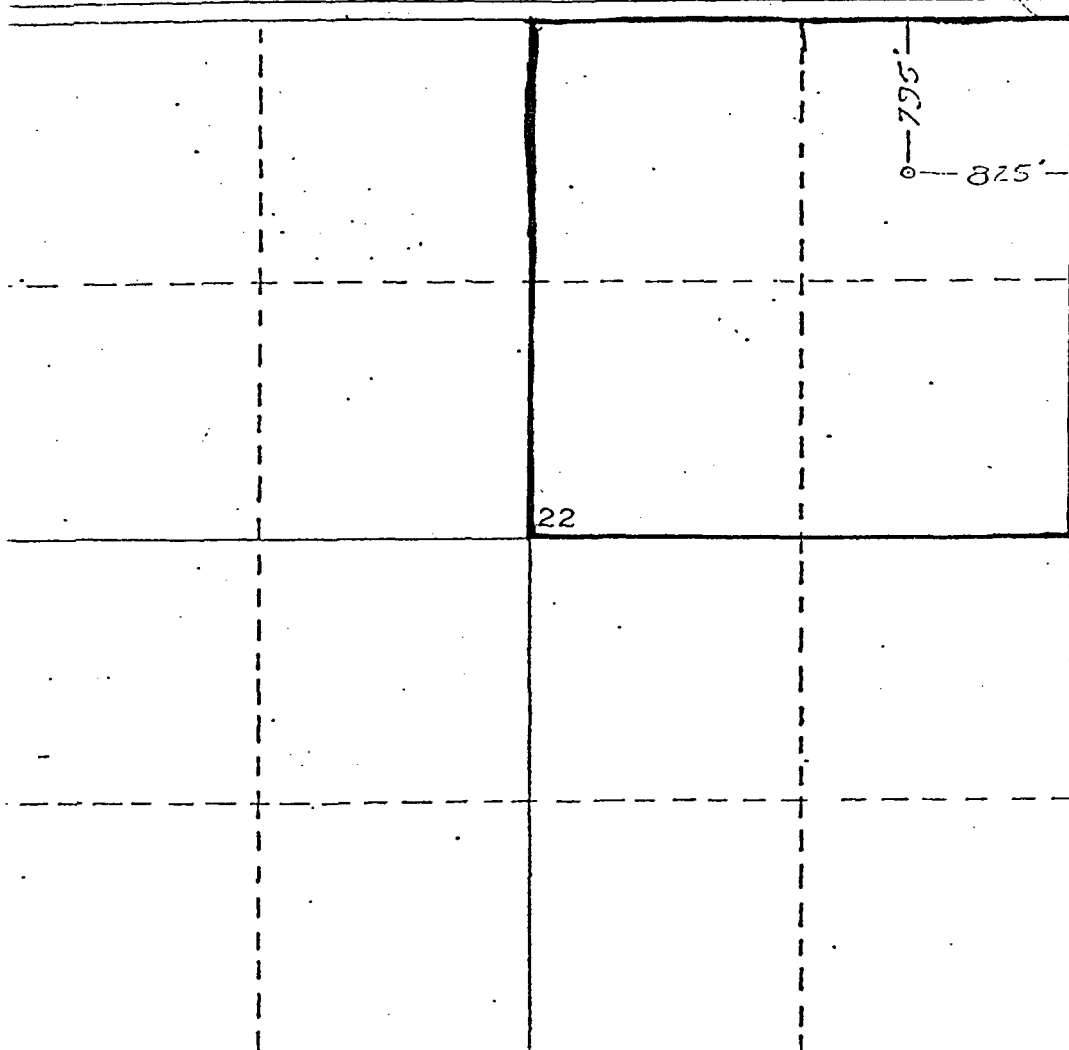

CERTIFICATION

I hereby certify that the information contained herein is true and complete to the best of my knowledge and belief.

R. C. Anderson

Name

R. C. Anderson

Position

Area Production Manager

Company

Gulf Oil Corporation

Date

August 13, 1980

I hereby certify that the well location shown on this plat was located from the notes of actual survey made by me under my supervision, and that the same is true and correct to the best of my knowledge and belief.

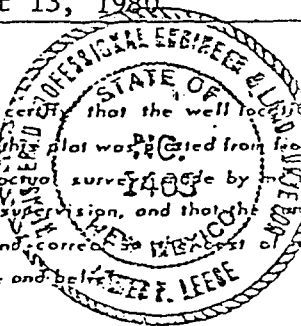

Date Surveyed

July 28, 1980

Registered Professional Engineer and/or Land Surveyor

James P. Leese

Certificate No.

1463

330 660 990 1320 1650 1980 2310 2640 2970 3300 3630 3960 4290 4620 4950 5280 5610 5940 6270 6600 6930 7260 7590 7920 8250 8580 8910 9240 9570 9900 10230 10560 10890 11220 11550 11880 12210 12540 12870 13200 13530 13860 14190 14520 14850 15180 15510 15840 16170 16500 16830 17160 17490 17820 18150 18480 18810 19140 19470 19800 20130 20460 20790 21120 21450 21780 22110 22440 22770 23100 23430 23760 24090 24420 24750 25080 25410 25740 26070 26400 26730 27060 27390 27720 28050 28380 28710 29040 29370 29700 30030 30360 30690 31020 31350 31680 32010 32340 32670 33000