

SIPES, WILLIAMSON & AYCOCK, INC.
CONSULTING ENGINEERS

Midland

1200 BLANKS BUILDING
310 WEST WALL AVENUE
MIDLAND, TEXAS 79701
915 685-6100

October 22, 1979

1212 THE MAIN BUILDING
SUITE 902
HOUSTON, TEXAS 77002
713 658-8278

DHC
Date 11/15/79

The Division Director
New Mexico Oil Conservation Commission
State Land Office Building
Santa Fe, New Mexico 87501

Penrose - Skelly
Blinebry

Dear Sir:

Subject: Request for Down-hole Commingling Permit
Rule 303-C

2. (a) Name and address of the operator.

Petro-Lewis Corporation
Energy Center One
717 17th Street
P. O. Box 2250
Denver, Colorado 80201

(b) Lease name, well number, well location.

Warlick "B" No. 1, 1,980 feet FNL and 660 feet FEL,
Section 19, T-21-S, R-37-E, Lea County, New Mexico.

(c) Names of the pools the well is completed in and the Division order number which authorized the dual completion.

Drinkard - Plugged and Abandoned
Penrose-Skelly-Grayburg - Perforations 3,772-3,821 feet.

Blinebry - Perforations 5,706-5,995 feet. First
production August 25, 1979.

Bottom perforations, lowermost pool - 5,000-5,999 feet equals 30 barrels per day allowable total daily production under commingled operations

(d) A current (within 30 days) 24-hour productivity test on Division Form C-116 showing the amount of oil, gas, and water produced from each zone.

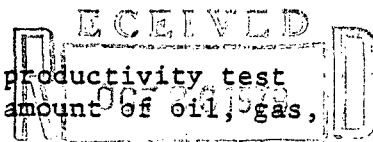

See Attachment No. 1

- (e) A production decline curve for both zones showing that for a period of at least one year a steady rate of decline has been established for each zone which will permit a reasonable allocation of the commingled production to each zone for statistical purposes. (This requirement may be dispensed with in the case of a newly completed or recently completed well which has little or no production history. However, a complete resume of the well's completion history including description of treating, testing, etc., of each zone, and a prognostication of future production from each zone shall be submitted.)

Production Decline Curves for each zone. See Attachment No. 2.

- (f) Estimated bottom-hole pressure for each artificially lifted zone. A current (within 30 days) measured bottom-hole pressure for each zone capable of flowing.

Estimated BHP - all zones on pump:

| | |
|-------------------------|----------|
| Blinebry | 50 psig |
| Penrose-Skelly-Grayburg | 50 psig. |

- (g) A description of the fluid characteristics of each zone showing that the fluids will not be incompatible in the well-bore.

Fluids compatible as evidenced by Petro-Lewis State "DC" Lease, S/2 NW/4 Section 19, T-21-S, R-37-E, Lea County, New Mexico. Original Commingling Order PC-435 (Attachment No. 3) by Amerada Hess Corporation, March 6, 1972 for Blinebry, Drinkard, Paddock and Penrose-Skelly-Grayburg Pools. Blinebry and Drinkard oil is 34.4° API at 58° Fahrenheit; Penrose-Skelly-Grayburg oil is 35.3° API at 78° Fahrenheit.

- (h) A computation showing that the value of the commingled production will not be less than the sum of the values of the individual streams.

Blinebry - sweet crude - ²²(37) Barrels per Day, \$28.96
per barrel current price

Penrose-Skelly-Grayburg - sour crude - 1 Barrel per
Day, \$26.28 per barrel current price.

The Division Director
New Mexico Oil Conservation Commission
October 22, 1979
Page 3

It should be noted that Penrose-Skelly-Grayburg crude is sour while Blinebry crude is sweet. However, because the production rate from the Blinebry zone is much higher than that from the Penrose-Skelly-Grayburg zone, the total stream may be classified as sweet crude. Even if the total stream is classified as sour crude, and a lower price is received for the oil, it is still more economical to commingle the two zones rather than squeeze the Penrose-Skelly-Grayburg zone or complete the well as a dual.

Because of the low production rate of the Penrose-Skelly-Grayburg zone, economics will not warrant a dual completion. Therefore, based on economics considerations and on waste prevention, downhole commingling of the produced fluids from the two zones is necessary.

There is a common ownership of the two zones.

- (i) A statement that all offset operators and, in the case of a well on Federal land, the United States Geological Survey, have been notified in writing of the proposed commingling.

Offset operators have been notified, including United States Geological Survey. See Attachment No. 4.

COMMENT:

Every effort will be made to obtain waivers of objection from offset operators and United States Geological Survey, since lease storage facilities are nearing fill-up and well will have to be shut-in unless down-hole commingling permit is received soon.

Respectfully submitted,

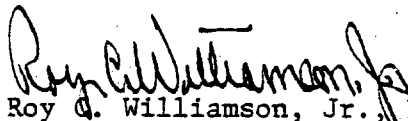
Roy C. Williamson, Jr., P.E.

Consultant for Petro-Lewis Corporation

/djs

Copy to: Director
District I Office
New Mexico Oil Conservation Commission
Box 1980
Hobbs, New Mexico 88240
Petro-Lewis Corporation

Bottom of 5995
Pen 1 B0 370 316 net 82
Bl 22 47 70 18
22 386

ATTACHMENT NO. 1

(d) Production History - Warlick "B" No. 1

| Date | Penrose-Skelly-Grayburg Zone | | | | Blaine Zone | | | |
|-----------|------------------------------|----|-----|---------------|-------------|------|------|---------------|
| | BO | BW | MCF | GOR MCF/BO | BO | BW | MCF | GOR MCF/BO |
| 1979 | | | | | | | | |
| June | 27 | 93 | 312 | 11.6 | - | - | - | - |
| July | 35 | 93 | 338 | 9.7 | - | - | - | - |
| August | 31 | 96 | 310 | 10.0 | 20/D | 42/D | NR | .* |
| September | 30 | 95 | 315 | 10.5 | 23/D | 30/D | 70/D | 3.04 |

* Produced 6 days

Average for June,
July, August, Sept.

| | | | | | |
|------|------|--------|------|------|--------|
| 1 | 3 | 10.37 | 22 | 23 | 3.04 |
| BO/D | BW/D | MCF/BO | BO/D | BW/D | MCF/BO |

END OF SEPTEMBER:

Current production from all zones equals 23 barrels of oil per day plus 26 barrels of water per day.

SIPES, WILLIAMSON & AYCOCK, INC.
1200 BLANKS BUILDING MIDLAND, TEXAS 79701
ROY C. WILLIAMSON, JR., P.E/djs 10/22/79
CONSULTANT FOR PETRO-LEWIS CORPORATION

| | |
|---|--------------------------|
| FIELD: 81 NEBBY | |
| OPERATOR: PETRO-LEWIS CORPORATION | |
| LEADER: WARLICK 'R' | DIST: NO. 10 |
| LOCATION: OR R.R. # | STATE: NH |
| COUNTY: LEA | WELL NOS: 1-H-19-215-37E |
| NO. WELLS: 1 | DATE PROD. BEGAN: |
| MIDLAND: SIPES, WILLIAMSON & AYCOCK, INC. HOUSTON | |

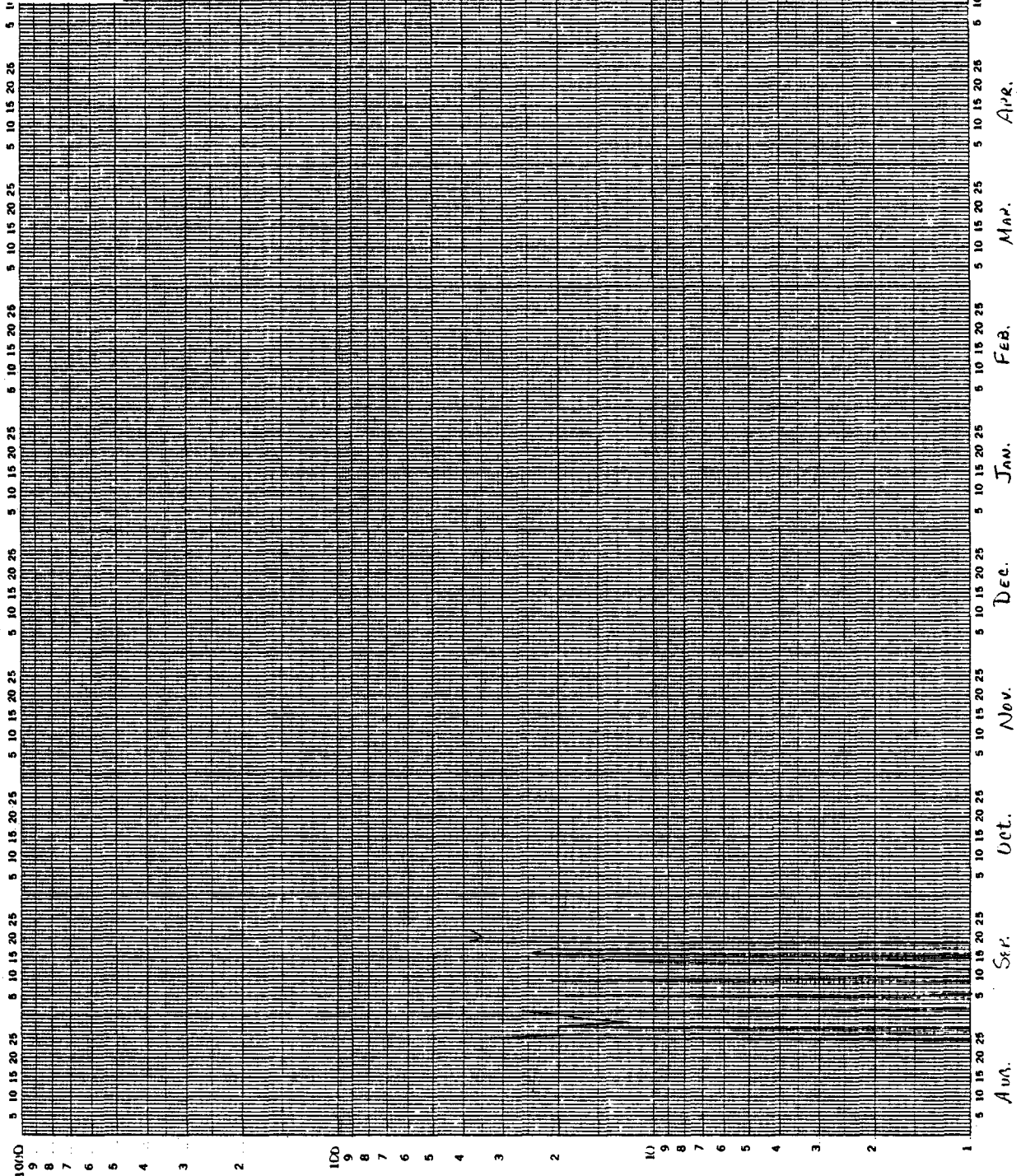

MAN 9-22-49/10-23-49

1980

1979

9-1-79 CUM. 92,237.60
 9-22 extended on curve
 UPDATED 4-79 BY: [signature]
 THRU: 4-79

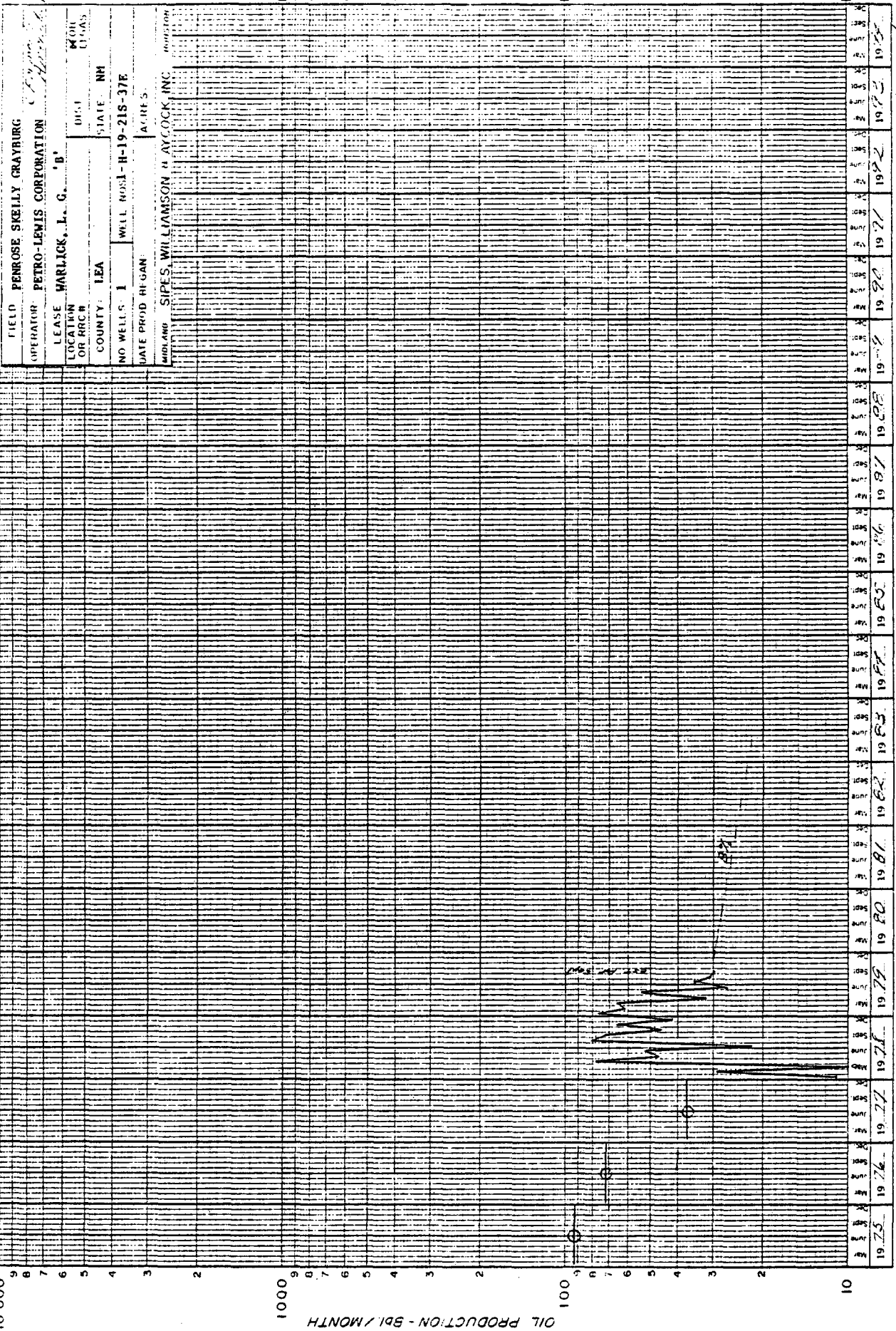

SWA-T-11

SWA TR 1
 42119

La Co., NY

1975

1976

1977

1978

1979

1980

1981

1982

1983

1984

1985

1986

1987

1988

1989

1990

1991

1992

1993

1994

1995

1996

1997

1998

1999

2000

2001

2002

2003

2004

2005

2006

2007

2008

2009

2010

2011

2012

2013

2014

2015

2016

2017

2018

2019

2020

2021

2022

2023

2024

2025

2026

2027

2028

2029

2030

2031

2032

2033

2034

2035

2036

2037

2038

2039

2040

2041

2042

2043

2044

2045

2046

2047

2048

2049

2050

2051

2052

2053

2054

2055

2056

2057

2058

2059

2060

2061

2062

2063

2064

2065

2066

2067

2068

2069

2070

2071

2072

2073

2074

2075

2076

2077

2078

2079

2080

2081

2082

2083

2084

2085

2086

2087

2088

2089

2090

2091

2092

2093

2094

2095

2096

2097

2098

2099

2100

2101

2102

2103

2104

2105

2106

2107

2108

2109

2110

2111

2112

2113

2114

2115

2116

2117

2118

2119

2120

2121

2122

2123

2124

2125

2126

2127

2128

2129

2130

2131

2132

2133

2134

2135

2136

2137

2138

2139

2140

2141

2142

2143

2144

2145

2146

2147

2148

2149

2150

2151

2152

2153

2154

2155

2156

2157

2158

2159

2160

2161

2162

2163

2164

2165

2166

2167

2168

2169

2170

2171

2172

2173

2174

2175

2176

2177

2178

2179

2180

2181

2182

2183

2184

2185

2186

2187

2188

2189

2190

2191

2192

2193

2194

2195

2196

2197

2198

2199

2200

2201

2202

2203

2204

2205

2206

2207

2208

2209

2210

2211

2212

2213

2214

2215

2216

2217

2218

2219

2220

2221

2222

2223

2224

2225

2226

2227

2228

2229

2230

2231

2232

2233

2234

2235

2236

2237

2238

2239

2240

2241

2242

2243

2244

2245

2246

2247

2248

2249

2250

2251

2252

2253

2254

2255

2256

2257

2258

2259

2260

2261

2262

2263

2264

2265

2266

2267

2268

2269

2270

2271

2272

2273

2274

2275

2276

2277

2278

2279

2280

2281

2282

2283

2284

2285

2286

2287

2288

2289

2290

2291

2292

2293

2294

2295

2296

2297

2298

2299

2300

2301

2302

2303

2304

2305

2306

2307

2308

2309

2310

2311

2312

2313

2314

2315

2316

2317

NEW MEXICO OIL CONSERVATION COMMISSION
POST OFFICE BOX 2088
SANTA FE, NEW MEXICO 87501

007 18 1979

1972 MAR - 1 11:05
COMMINGLING ORDER PC-435

Company Amerada Hess Corporation
Address Drawer 817
City, State, Zip Seminole, Texas 79360
Attention: Mr. G. F. Dewhurst
Lease Name: State "DC" Lease
Description: S/2 NW/4, Sec. 19, T-21-S, R-37-E, Lea County, New Mexico

The above-named company is hereby authorized to commingle production from the following pools

Blinebry Gas Pool and Drinkard, Paddock, and Penrose Skelly Oil Pools

in a common tank battery, and to determine the production from each pool by

_____ separately metering the production from each pool prior to commingling

_____ separately metering the production from

and determining the production by the subtraction method

☒ well tests (if this method is to be authorized, all commingled production must be of marginal nature; further, the operator shall notify the Santa Fe Office of the Commission in the event any well producing into the commingled battery becomes capable of top allowable production, at which time the Commission will amend this order or take such other action as may be appropriate)

Note: This installation shall be installed and operated in accordance with the applicable provisions of Rule 303 of the Commission Rules and Regulations and the Commission "Manual for the Installation and Operation of Commingling Facilities." It is the responsibility of the producer to notify the transporter of this commingling authority.

REMARKS:

DONE at Santa Fe, New Mexico, on this 6th day of March 19 72.

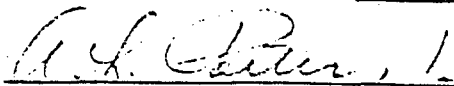
A. L. PORTER, Jr., Secretary-Director

SIPES, WILLIAMSON & AYCOCK, INC.
1200 BLANKS BUILDING MIDLAND, TEXAS 79701
ROY C. WILLIAMSON, JR., P.E. 10/22/79
CONSULTANT FOR PETRO-LEWIS CORPORATION

SIPES, WILLIAMSON & AYCOCK, INC.
CONSULTING ENGINEERS

Midland

1200 BLANKS BUILDING
310 WEST WALL AVENUE
MIDLAND, TEXAS 79701
915 685-6100

October 22, 1979

1212 THE MAIN BUILDING
SUITE 902
HOUSTON, TEXAS 77002
713 658-3278

TO: OFFSET OPERATORS
(ADDRESS LIST ATTACHED)

Gentlemen:

Subject: Request for Down-hole Commingling Permits
Rule 303-C

Attached for your review are two commingling requests by Petro-Lewis Corporation for two wells, Warlick No. 3 and Warlick "B" No. 1, located as described in the requests. Your waiver of objection to these requests is respectfully solicited. Please indicate your decision in the space below and return one copy to the undersigned and one copy to the New Mexico Oil Conservation Commission in the enclosed envelopes, and retain one copy for your files.

Thank you for your cooperation.

Yours very truly,

Original Signed By
ROY C. WILLIAMSON, JR.

Roy C. Williamson, Jr., P.E.
Consultant for Petro-Lewis
Corporation

- I. Warlick No. 3 - I do () do not () object to
commingling request for this well.
- II. Warlick "B" No. 1 - I do () do not () object to
commingling request for this well.

Signed _____

Date _____

COMPANY _____

ADDRESS LIST
(Alphabetical Order)

OFFSET OPERATORS*

Amoco Production Company
P. O. Box 3092
Houston, TX 77001

Attn Mr. George M. Simmons,
Division Geologist, NM & TX
(713) 652-5222

Campbell and Hedrick
P. O. Box 401
Midland, TX 79701
(915) 684-4393

Continental Oil Company
P. O. Box 460
Hobbs, NM 88240

Attn Mr. Paul Thompson,
Division Manager
(505) 393-4141

Gulf Oil Company-U. S.
P. O. Box 670
Hobbs, NM 88240

Attn Mr. R. C. Anderson,
Production Manager
(505) 393-4121

Peery, J. W., Estate
P. O. Box 401
Midland, TX 79701
(915) 684-4651

Sun Oil Company
P. O. Box 1861
Midland, TX 79701

Attn Mr. R. K. Beggs,
District Manager
(915) 685-0300

Tenneco Oil Company
Ciudad Bldg. - Suite 139
3000 United Founders Blvd.
Oklahoma City, OK 73112

Attn Mr. Don Wright
(405) 848-8551

Texas Pacific Oil Company, Inc.
P. O. Box 4067
Midland, TX 79701

Attn Mr. R. J. Womack,
Regional Manager
(915) 684-5584

- * Offset Operators to Petro-Lewis Corporation's Warlick No. 3 well,
located 330' FEL and 660' FSL, Section 18 and Warlick "B" No. 1 well,
located 1,980' FNL and 660' FEL, Section 19, both wells in T-21-S,
R-37-E, Lea County, New Mexico.

Copy: U. S. Department of The Interior
Geological Survey
1012 Federal Building
1961 Stout Street
Denver, Colorado 80202

Sipes, Williamson & Aycock, Inc.
1200 Blanks Building Midland, Texas 79701
Roy C. Williamson, Jr., P.E./pw 10/22/79
Consultant for Petro-Lewis Corporation

OIL CONSERVATION DIVISION
DISTRICT I

OIL CONSERVATION DIVISION
P. O. BOX 2088
SANTA FE, NEW MEXICO 87501

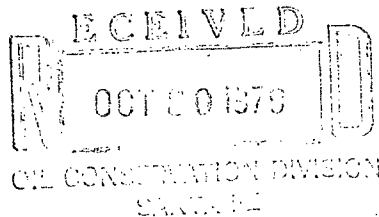

DATE October 26, 1979

RE: Proposed MC _____
Proposed DHC X _____
Proposed NSL _____
Proposed NSP _____
Proposed SWD _____
Proposed WFX _____
Proposed PMX _____

Gentlemen:

I have examined the application for the:

| | | | |
|-------------------|--------------------|-----------------|----------|
| Petro-Lewis Corp. | L. G. Warlick "B" | No. 1-H | 19-21-37 |
| Operator | Lease and Well No. | Unit, S - T - R | |

and my recommendations are as follows:

O.K.---J.S.

Yours very truly,

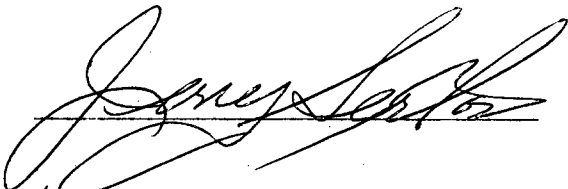
/inc